

State of Alaska
Application for Permits to Mine in Alaska
Amendment

Date: 3/9/26

Amendment # 1

APMA: 2784

Please describe your proposed amendment and attach all required forms from the APMA application.

I have a change of names on the APMA, I am changing from my personal name to our company name, I am also changing a couple of pieces of equipment, removing the 8" dredge and the MB-300. Replacing the MB-300 with a E 40 Bobcat excavator, replacing the 8" dredge with a Gold Claimer trommel and a 12 foot feed conveyor to perform the trench work. I would also like to modify the trench size from 40'x10'x8' to 100'x20'x a max depth of 8'.

If a trench turns out worth mining, I would like to continue mining that trench to a max size of one acre.

The excavator and trommel will be walked in during the winter months while the ground is still frozen.

STATE OF ALASKA
2025

Application for Permits to Mine in Alaska (APMA)

Single Year Multi-year Start: _____ Finish: _____ APMA Number (A/F/J, Year, ****) _____ 2784

What type activity are you planning to perform? <small>*REQUIRED</small> (1) <input checked="" type="checkbox"/> Suction Dredging/Reclamation <input type="checkbox"/> Reclamation Only <input checked="" type="checkbox"/> Placer Mining/ Reclamation <input type="checkbox"/> Access <input type="checkbox"/> Hardrock Exploration/ Reclamation	Surface estate of mineral properties: <small>*REQUIRED</small> (2) <input checked="" type="checkbox"/> State (General) <input type="checkbox"/> State (Mental Health) <input type="checkbox"/> Federal <input type="checkbox"/> Private <input type="checkbox"/> City or Borough
--	---

Check All That Apply: Mineral Property Owner Lessee Operator *Required (3)

Name: J & S Adventures LLC Primary Phone Number: 907-414-6111
 Address: 2251 E Porcupine Trail Secondary Phone Number: 907-715-9917
Wasilla, AK 99654 Email: posey6025@gmail.com

[Click here for the Department of Commerce Link](#)

Alaska Business/Corporation Entity# _____ Registered Agent (Corp./LLC/LP) 2226760

Check All That Apply: Mineral Property Owner Lessee Operator *Required (4)

Name: North River Rat Mining LLC Primary Phone Number: 907-414-6111
 Address: 2251 E Porcupine Trail Secondary Phone Number: 907-715-9917
Wasilla, AK 99654 Email: northriverratmining@gmail.com

Alaska Business/Corporation Entity# _____ Registered Agent (Corp./LLC/LP) 2226758

Check All That Apply: Mineral Property Owner Lessee Operator *Required (5)

Name: Richard Bradford Primary Phone Number: 907-203-0953
 Address: PO Box 520573 Secondary Phone Number: _____
Big Lake, AK 99652 Email: _____

Alaska Business/Corporation Entity# _____ Registered Agent (Corp./LLC/LP) _____

Check All That Apply: Mineral Property Owner Lessee Operator *Required (6)

Name: _____ Primary Phone Number: _____
 Address: _____ Secondary Phone Number: _____
 _____ Email: _____

Attach a separate sheet for additional contacts

Alaska Business/Corporation Entity# _____ Registered Agent (Corp./LLC/LP) _____

Project Name If Applicable: (7)	Average Number of Workers: <small>*REQUIRED</small> (8) <u>4</u>	Start-Up/Shut Down: (Month/Day) (9) <u>May 1</u> to <u>Dec 1</u>
---------------------------------	---	---

Mining District: <small>*REQUIRED</small> (10) <u>Willow Creek</u>	Applicable USGS Map(s): <small>*REQUIRED</small> (11) <u>Anchorage D-2</u>	On What Stream Is This Activity? (12) <u>Caribou Creek</u>
---	---	---

Legal Description of mineral properties to be worked (MTRS) <small>*REQUIRED</small> (13) <small>Example: Fairbanks Meridian Township 001N Range 003E Sections 15, 16, and 21 or F 001N 003E Sec. 15, 16, and 21</small> Seward Meridian: Township 021N, Range 010E, Section 22, 27 Seward Meridian: Township 021N, Range 010E, Section 9, 10 15, 16	Internal Use Only:
---	--------------------

Internal Use Only:

Date Application Received Complete: _____ Adjudicator: _____ LAS Entry: _____
 Sec 3 CID: _____ Sec 4 CID: _____ Sec 5 CID: _____ Sec 6 CID: _____

Cover Sheet Owner/Operator List

J & S Adventures LLC	<input checked="" type="checkbox"/>	Owner
2251 E Porcupine Trail	<input type="checkbox"/>	Operator
Wasilla AK 99654		
North River Rat Mining LLC	<input type="checkbox"/>	Owner
2251 E Porcupine Trail	<input checked="" type="checkbox"/>	Operator
Wasilla AK 99654		
Richard Bradford	<input type="checkbox"/>	Owner
P.O. Box 520573	<input checked="" type="checkbox"/>	Operator
Big Lake AK 99652		
Mark Richard	<input type="checkbox"/>	Owner
5625 E Tex-AL Dr.	<input checked="" type="checkbox"/>	Operator
Wasilla AK 99654		
Mark Briggs	<input checked="" type="checkbox"/>	Owner
4517 E Salmon River Street	<input checked="" type="checkbox"/>	Operator
Nampa ID 83686		
Jodi Posey	<input checked="" type="checkbox"/>	Owner
2251 E Porcupine Trail	<input type="checkbox"/>	Operator
Wasilla AK 99654		

MINERAL PROPERTIES LIST

(14)

Properties that have previous mining disturbance requiring reclamation, active mining/exploration activities, surface improvements, location of a camp, or provides access through the claim block for mining activities. **DO NOT LIST CLAIMS UNLESS LISTED ACTIVITIES ARE ASSOCIATED WITH THEM.**

If requesting more than 12 claims, are additional sheets with ADL/BLM/USMS and legal descriptions attached? Yes No

Are any of these mineral properties an Upland or Offshore Mining Lease? Yes No

	ADL/BLM/USMS #	PROPERTY NAME		ADL/BLM/USMS #	PROPERTY NAME
1.		See Attached	7.		See Attached
2.		Mineral Properties Sheet	8.		Mineral Properties Sheet
3.			9.		
4.			10.		
5.			11.		
6.			12.		

INVENTORY OF EQUIPMENT

(15)

List all mechanized equipment to be used (make, model, type, size, purpose, and number of each, including pumps). Attach additional sheets as necessary. If you are transporting on a trailer to the claim block, include the trailer size.

Check One:

	Make, Model, Type, Size, Purpose of Equipment or Pump	Quantity of this type	Located on the claim block?	Transporting to claim block?
1.	See attached equipment sheet			
2.				
3.				
4.				
5.				
6.				
7.				
8.				

ACCESS TO THE CLAIM BLOCK

(16)

Access across surface estates not owned by the State requires approval of the managing agency. It is the responsibility of the applicant to contact the owners of private property to obtain authorization for access.

When are you going to be transporting equipment and/or traveling to and from the claim block? Winter Summer

Access to the claim block crosses what type of land(s)?

State City/Borough Federal Private

Indicate type(s) Existing Access to the claim block:

All season Road (These are public easements maintained by municipal, borough, private, or state funds for year round use). List road(s) to claim block: Squaw Creek/Alfred Creek/Caribou Creek

Existing Route or a RST/ RS 2477 Easement with a mineral base surface.
If the RST/ RS 2477 Easement(s) has a State of Alaska number, please list: RST433/RST589/RST1426

Navigable Waterway

Aircraft Supported

Indicate type(s) of access to be constructed within the claim block for development of the mineral resource:

Road(s) Helicopter Pad Airstrip No Improvements or Construction Proposed

MINERAL PROPERTIES LIST

J&S1	733230
J&S2	733231
J&S3	733418
J&S4	735571
J&S5	735572
J&S6	735573
J&S7	736011
J&S8	736012
J&S9	736013
GOSPOD 2	736065
GOSPOD 3	736066
GOSPOD 4	736067
GOSPOD 5	736068
GOSPOD 6	736069
GOSPOD 7	736070

APMA 2784 Active Area



This map was created on 5/15/2026 by the Alaska Department of Natural Resources as a courtesy to supplement the application received. This map displays a graphical illustration only. Source documents remain the official record.

The State of Alaska makes no express or implied warranties (including warranties of merchantability and fitness) with respect to the character, function, or capabilities of electronic services or products or their appropriateness for any user's purposes. In no event will the State of Alaska be liable for any incidental, indirect, special, consequential or other damages suffered by the user or any other person or entity whether from the use of the electronic services or products, any failure thereof or otherwise, and in no event will the State of Alaska's liability to the requestor or anyone else exceed the fee paid for the electronic service or product.

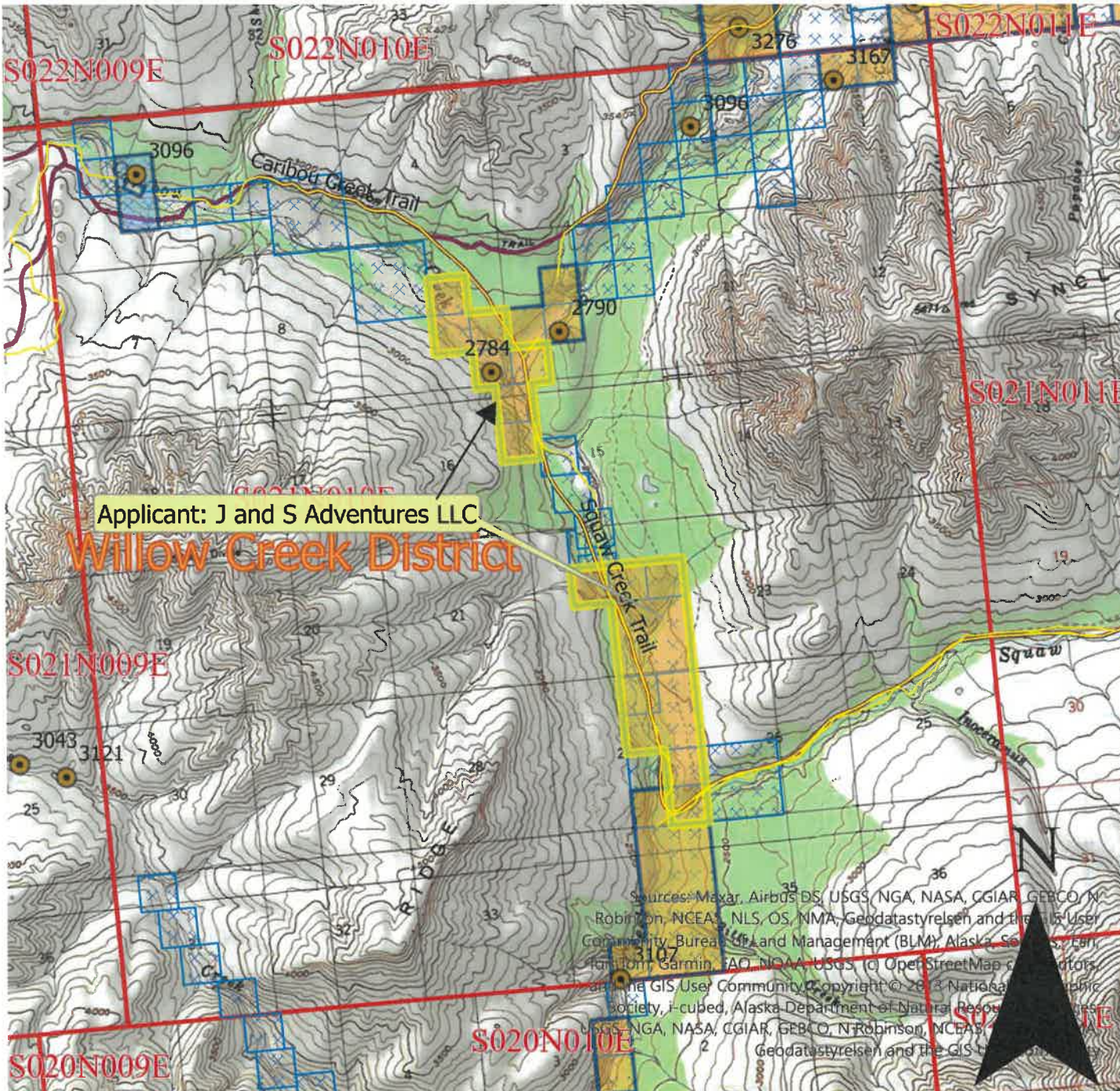

Scale: 1:63,360

- Mechanical Placer Mining
- Suction Dredge / Dredging
- State Mining Claim Active
- RS2477 Historic Transportation Routes

0 0.75 1.5 Miles

Center: 147°36'33"W 61°54'4"N

CASE_ID	CSTMRNM	SPCLCDDSCR	CSSTSDSCR	CLAIM_NAME	NTPSTDT	RFRSHDT
ADL 735573	J & S ADVENTURES LLC	MINING CLAIM (MC)	ACTIVE (35)	J&S #6	1/15/2021 9:17	5/15/2026 4:01
ADL 735572	J & S ADVENTURES LLC	MINING CLAIM (MC)	ACTIVE (35)	J&S #5	1/15/2021 9:17	5/15/2026 4:01
ADL 735571	J & S ADVENTURES, LLC	MINING CLAIM (MC)	ACTIVE (35)	J&S #4	1/15/2021 9:17	5/15/2026 4:01
ADL 736012	J & S ADVENTURES, LLC	MINING CLAIM (MC)	ACTIVE (35)	J & S #8	2/26/2021 15:07	5/15/2026 4:01
ADL 736011	J & S ADVENTURES LLC	MINING CLAIM (MC)	ACTIVE (35)	J & S #7	2/26/2021 15:07	5/15/2026 4:01
ADL 733418	J & S ADVENTURES, LLC	MINING CLAIM (MC)	ACTIVE (35)	J & S #3	9/27/2020 9:43	5/15/2026 4:01
ADL 733231	J & S ADVENTURES LLC	MINING CLAIM (MC)	ACTIVE (35)	J & S #2	8/29/2020 10:36	5/15/2026 4:01
ADL 733230	J & S ADVENTURES LLC	MINING CLAIM (MC)	ACTIVE (35)	J & S #1	8/29/2020 10:36	5/15/2026 4:01
ADL 736013	J & S ADVENTURES, LLC	MINING CLAIM (MC)	ACTIVE (35)	J & S #9	2/26/2021 15:07	5/15/2026 4:01
ADL 736070	J & S ADVENTURES, LLC	MINING CLAIM (MC)	ACTIVE (35)	GOSPOD 7	3/21/2021 10:25	5/15/2026 4:01
ADL 736069	J & S ADVENTURES, LLC	MINING CLAIM (MC)	ACTIVE (35)	GOSPOD 6	3/21/2021 10:25	5/15/2026 4:01
ADL 736068	J & S ADVENTURES, LLC	MINING CLAIM (MC)	ACTIVE (35)	GOSPOD 5	3/20/2021 10:25	5/15/2026 4:01
ADL 736067	J & S ADVENTURES, LLC	MINING CLAIM (MC)	ACTIVE (35)	GOSPOD 4	3/20/2021 10:25	5/15/2026 4:01
ADL 736066	J & S ADVENTURES, LLC	MINING CLAIM (MC)	ACTIVE (35)	GOSPOD 3	3/20/2021 10:25	5/15/2026 4:01
ADL 736065	J & S ADVENTURES, LLC	MINING CLAIM (MC)	ACTIVE (35)	GOSPOD 2	3/20/2021 10:25	5/15/2026 4:01

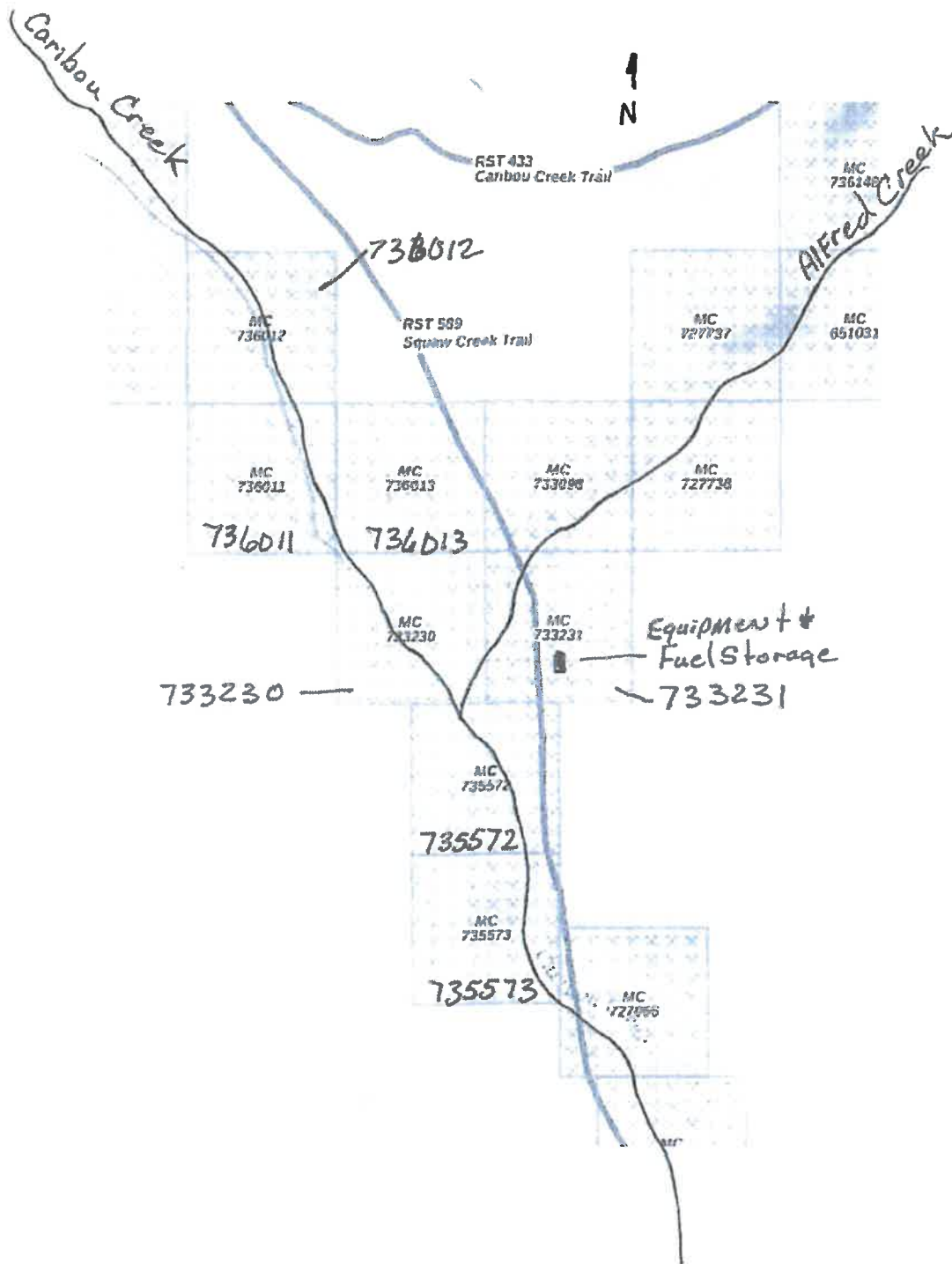

Inventory of Equipment List

- E-40 Bobcat Excavator – 9500 LBS – 1 ea
- Polaris 800 side by side – 900 LBS – 1 ea
- Polaris 570 6x6 ATV – 900 LBS – 1 ea
- Argo 8x8 – 950 LBS – 1 ea
- Honda water pump 2” – 2ea
- Honda water pump 3” – 1ea
- Keene 6” dredge – 1ea
- Keene 4” dredge – 1ea
- GoldHog Highbanker, 12”x13’, 3yrd per hour – 1ea
- Gold Claimer African trommel – 1100 LBS – 1ea
- Gold claimer conveyor 12’ grizzly bars – 1000 LBS – 1ea
- Can-am outlander 6x6 1000 ATV – 980 LBS – 2ea
- ATV trailer, dual axle for dredge & equipment transport – 1 ea

PLAN MAP OF OPERATION *REQUIRED

(29)

VICINITY MAP

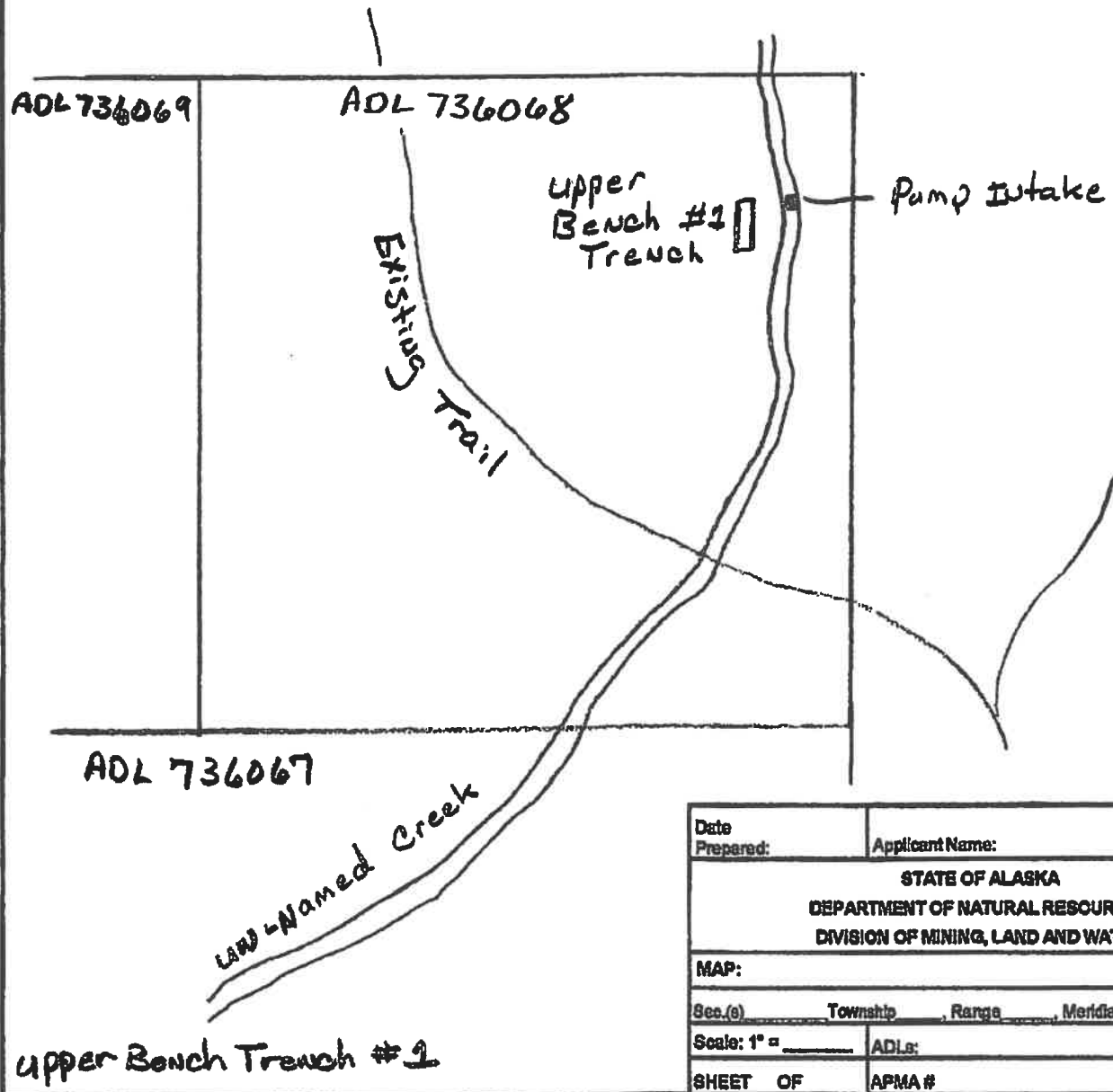

Date Prepared:	Applicant Name:
STATE OF ALASKA DEPARTMENT OF NATURAL RESOURCES DIVISION OF MINING, LAND AND WATER	
MAP:	
Sec.(s) _____	Township _____ Range _____ Meridian _____
Scale: 1" = _____	ADLs:
SHEET OF _____	APMA # _____

upper Bench Trench #1

(Attach additional sheets, along with detailed explanations as necessary)

PLAN MAP OF OPERATION *REQUIRED

(29)

VICINITY MAP

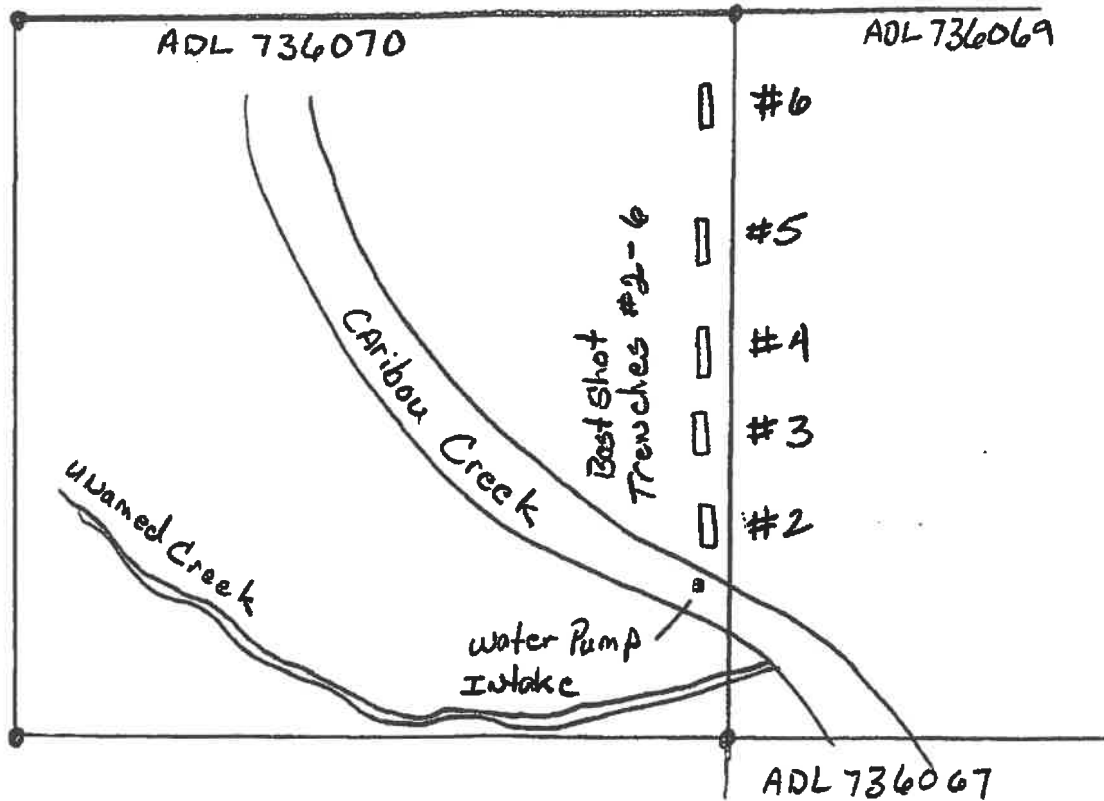

Best Shot Trenches #'s
2, 3, 4, 5, 6

Date Prepared:	Applicant Name:
STATE OF ALASKA DEPARTMENT OF NATURAL RESOURCES DIVISION OF MINING, LAND AND WATER	
MAP:	
Sec.(s)	Township Range Meridian
Scale: 1" = _____	ADLs:
SHEET OF	APMA #

(Attach additional sheets, along with detailed explanations as necessary)

PLAN MAP OF OPERATION *REQUIRED

(29)

VICINITY MAP

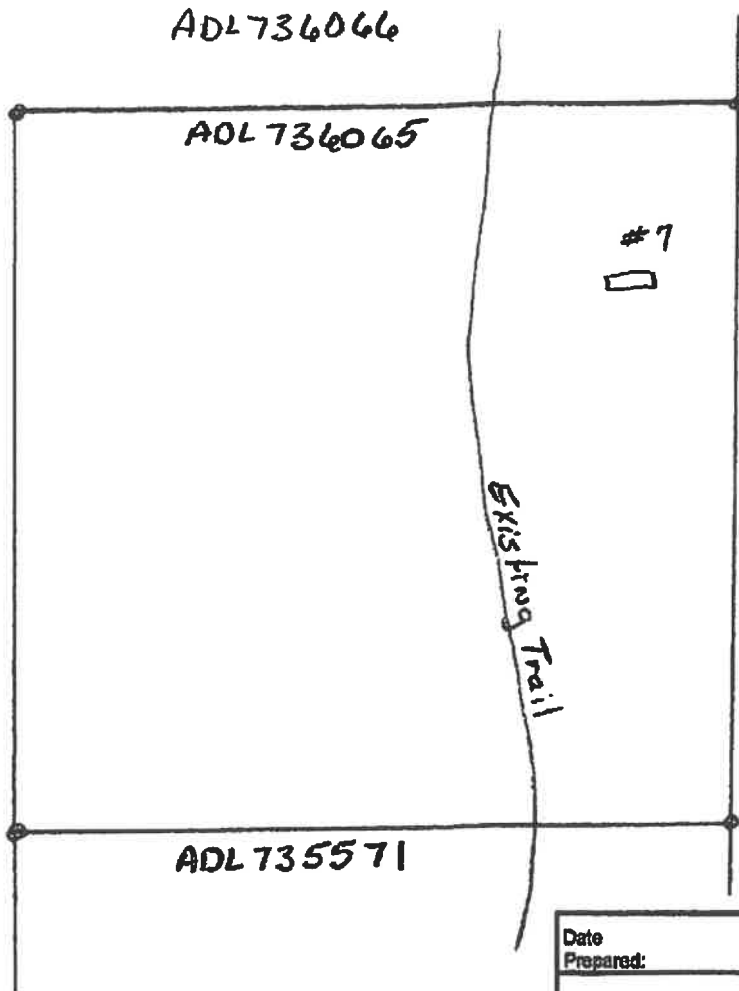

Ground water only
IF any.

upper Bench Trench # 7

Date Prepared:	Applicant Name:
STATE OF ALASKA DEPARTMENT OF NATURAL RESOURCES DIVISION OF MINING, LAND AND WATER	
MAP:	
Sec. (e)	Township, Range, Meridian
Scale: 1" = _____	ADLs:
SHEET OF	APMA #

(Attach additional sheets, along with detailed explanations as necessary)

PLAN MAP OF OPERATION *REQUIRED

(29)

VICINITY MAP

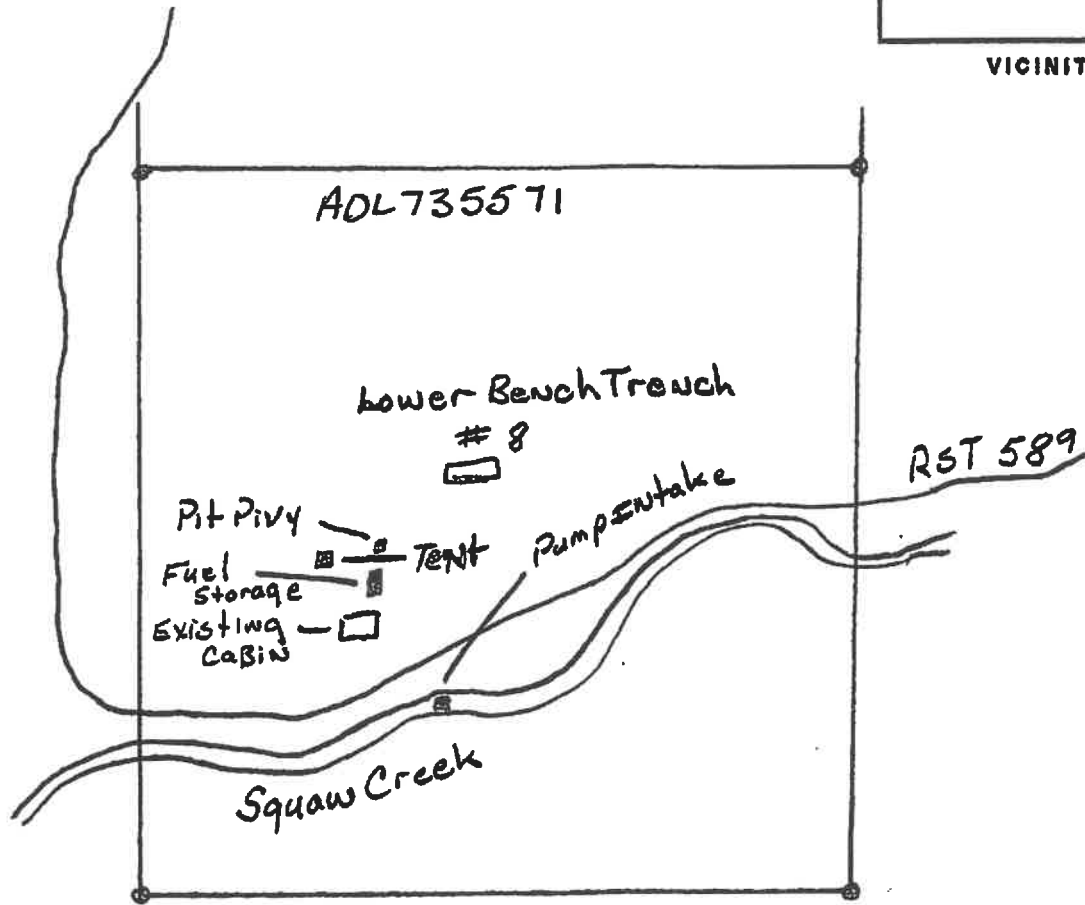

Lower Bench Trench # 8
Camp Site MAP.

Date Prepared:	Applicant Name:
STATE OF ALASKA DEPARTMENT OF NATURAL RESOURCES DIVISION OF MINING, LAND AND WATER	
MAP:	
Sec.(s)	Township, Range, Meridian
Scale: 1" = _____	ADLs:
SHEET OF	APMA #

(Attach additional sheets, along with detailed explanations as necessary)

PLAN MAP OF OPERATION *REQUIRED

(29)

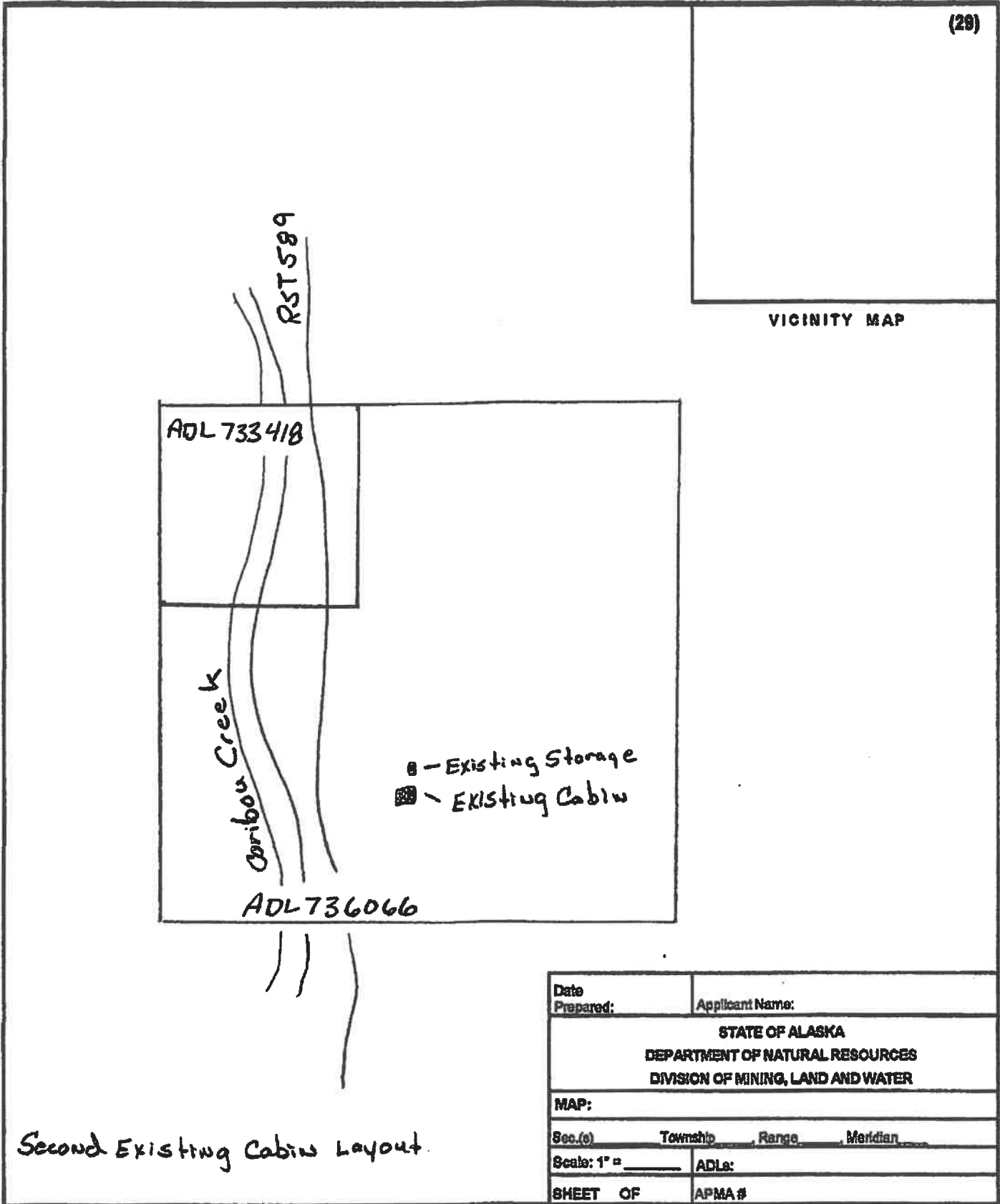

Date Prepared:	Applicant Name:
STATE OF ALASKA DEPARTMENT OF NATURAL RESOURCES DIVISION OF MINING, LAND AND WATER	
MAP:	
Sec.(e)	Township, Range, Meridian
Scale: 1" = _____	ADL#:
SHEET OF	APMA #

(Attach additional sheets, along with detailed explanations as necessary)

CROSS SECTION SKETCH *REQUIRED

BEFORE ACTIVITY

(30)



DURING ACTIVITY



AFTER ACTIVITY

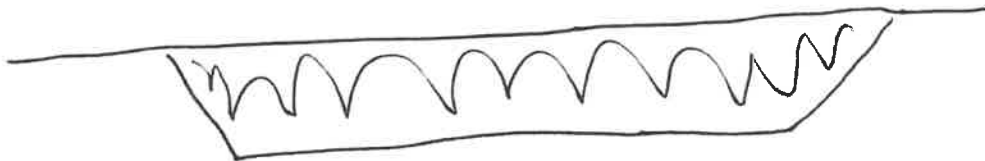

PLACER/SUCTION DREDGE NARRATIVE *REQUIRED

(31)

A narrative of the operation is required. Please use this space to describe the access, mining process, environmental protection measures and reclamation measures to be used for the duration of this permit. Use multiple sheets if necessary.

DESCRIBE ACCESS, PERSONNEL HOUSING AND CAMP LAYOUT:

Access will be done on the original trail access, see travel map.

Access is using Squaw Creek RST589 trail, using 6 wheeler, snowmobiles and equipment to the claim block.

DESCRIBE PROGRESSIVE STEPS OF MINING METHOD:

Removing the 8" dredge, I will continue operations by test trenching using the trommel and the E 40 excavator. I plan to sluice back into the trenches as originally planned.

Trenching to be done using the E 40 Bobcat excavator. Trenches will be dug 100' long x 20' wide x 8' max depth. Ground water from cut will be used if present to sluice excavated material back into cut/trench. If no ground water is present, the cut will be partially filled using start up water from caribou creek and then recirculated. Only one 100 foot cut will be opened at one time with reclamation following completion of cut.

DESCRIBE PLANNED RECLAMATION MEASURES INCLUDING TIMELINE FOR RECLAMATION TO TAKE PLACE:

Reclamation will be completed after each cut is mined.

Trenches will be backfilled as we sluice back into the excavated trenches. We will smooth tailing and backfill to its original landscape, placing large rocks or boulders on top of excavated trenches.

DISCUSS WATER MANAGEMENT PLANS, INCLUDING USE, SOURCE, QUANTITY AND SURFACE WATER/ EROSION MANAGEMENT PLAN:

We plan to use ground water from the trench cut to back sluice into open cut, recirculating the water back into the cut/trench.

If ground water is not present, we will pump water into the cut from caribou creek, then recirculate.

DISCUSS FUEL STORAGE, HANDLING, AND SPILL PREVENTION AND RESPONSE PLANS:

Fuel for the excavator will be hauled in a 100 gallon contained fuel tank, transported by a 6x6 ATV.

All equipment will be maintained and inspected daily prior to use to prevent any type of spill.

We have a supply of absorbent pads and funnels on site for any drips or leaks.

DISCUSS HOW THE OPERATION WILL AVOID/MITIGATE POTENTIAL IMPACTS TO FISH, WILDLIFE AND CULTURAL RESOURCES:

Precautions will be made to prevent any impact to wildlife, fuels and foods will be stored in locked containers or storage containers. There are no salmon migration or spawning in the mining areas. We will not impede the flow of water or dispose any trash or hazardous waste into the stream.

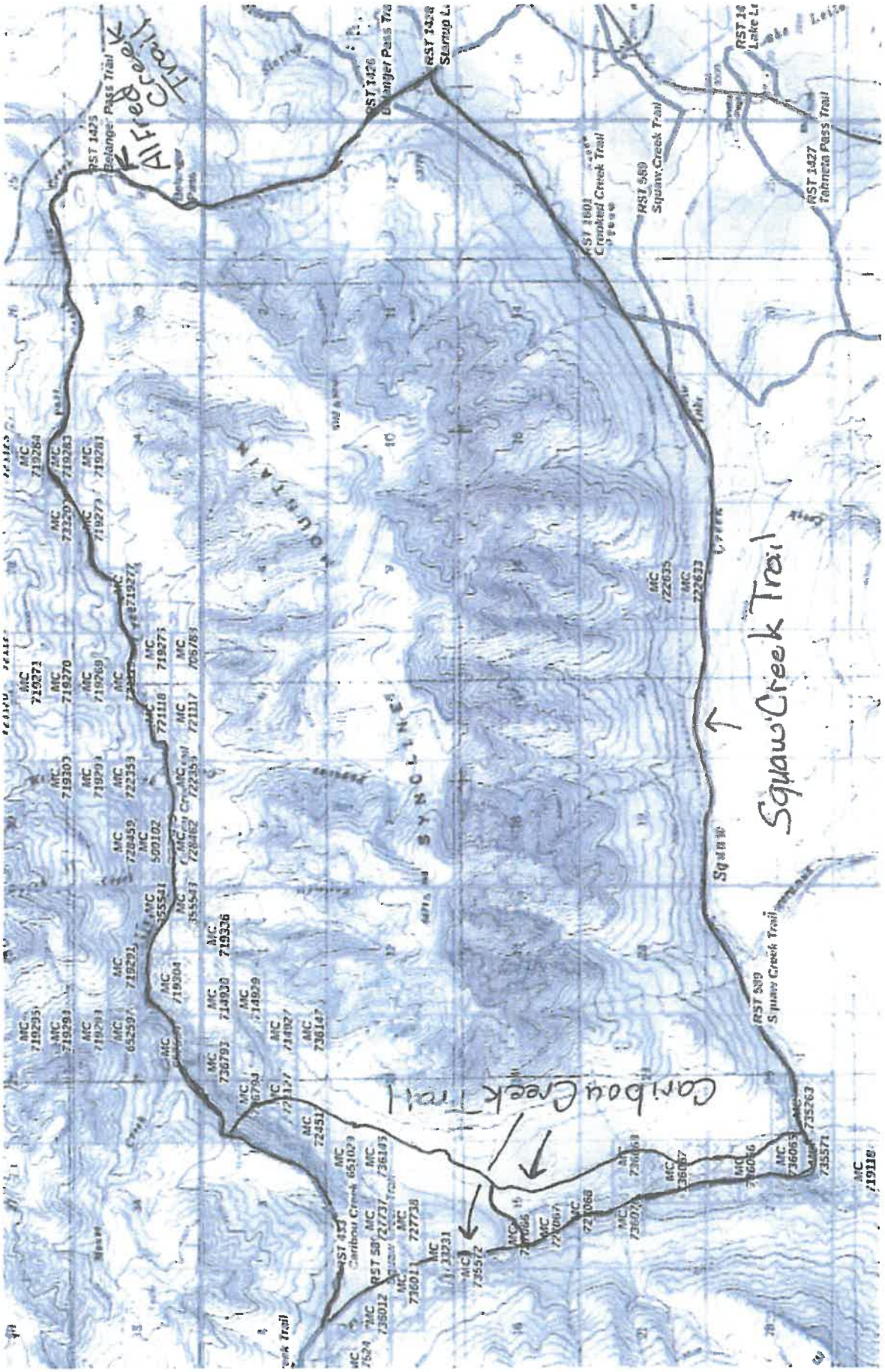

2025 ANNUAL RECLAMATION STATEMENT

(33)

- Placer Mining
- Suction Dredging
- Hardrock Exploration

APMA # 2784

Complete and return this statement by December 31, 2025. If you did not operate, fill in your name, check bottom box, sign, and return form.

In accordance with AS 27.19 (Reclamation Act):

I, Donald Scott Posey hereby file an annual reclamation statement for the 2025 mining operation described in subject Application for Permits to Mine in Alaska. (Submission of this statement does not constitute reclamation approval.)

Volume of material disturbed in 2025: 125 cubic yards (Includes stripping and processed material.)

Sluice days last season: 15 Cubic yards of material processed daily: 8.3 Annually: 125

Total acreage disturbed in 2025 State .036, Federal _____, Private _____. (Includes stripped areas, mining cuts, overburden and tailing stockpiles and disposal areas, temporary stream diversions, stream bypasses, and settling ponds.) Federal operators should include area of camp and access roads.

Length _____ feet and Width _____ feet of stream diversion.

Stream diversion: Temporary Permanent No Diversion (check one).

Total Area reclaimed in 2025: .036 acres.

Total un-reclaimed acres: 0 (This should match "total acreage currently disturbed" on the 2026 Reclamation Plan Form.)

For areas reclaimed, the following reclamation measures were used (check only measures that were used).

You must include photographs or videotapes of the completed reclamation work:

- Spread and contoured tailings
- Spread topsoil, vegetation, overburden muck or fines on the surface of contoured tailings
- Reestablished flood plain with stream channel in stable position
- Ponds are reclaimed
- Backfilled and reclaimed temporary stream diversions
- Camp removed, cleaned up and left free of debris
- Hardrock Exploration: Complete and submit an electronic Annual Reclamation Report



Other Reclamation Measures Taken:

Did not operate in 2025 and therefore did not conduct reclamation.

Relationship to Claim(s)

- Owner Lessee Operator
- Agent For: _____

Signed _____

Date 12/15/25

Before

State of Alaska
Natural Resources
DEC 18 2025
Wildlife Division

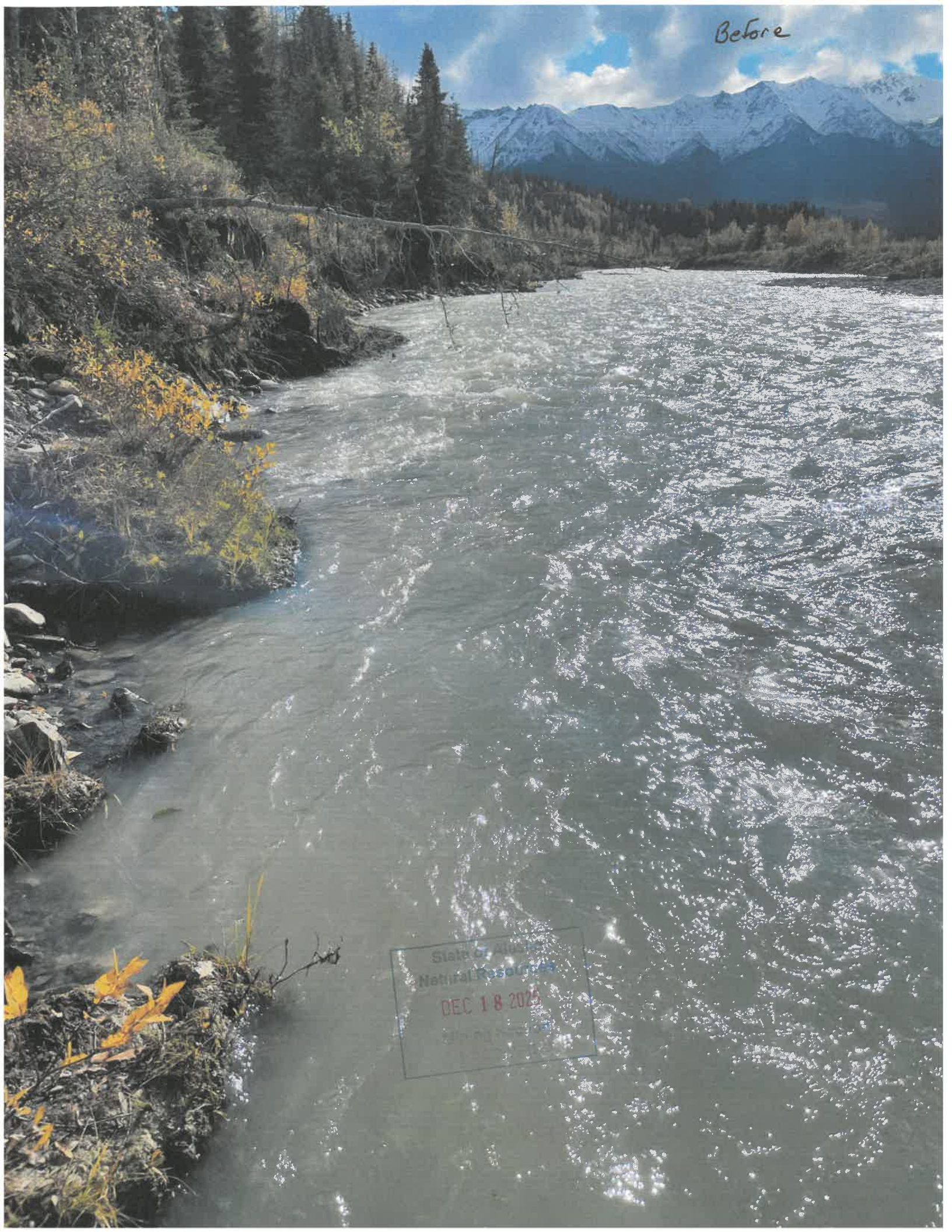

2026 RECLAMATION PLAN FORM (SUCTION DREDGE AND OFFSHORE MINING)

<input type="checkbox"/> A. RECLAMATION PLAN (REQUIRED if the operation will disturb five or more acres this year, OR 50,000 cubic yards, OR if the operation has a cumulative disturbed area of five or more acres).	<input type="checkbox"/> B. RECLAMATION PLAN VOLUNTARY (For an operation below limits shown in Box A but wanting to qualify for the statewide bonding pool. (Operations on BLM Lands and others not filing Letter of Intent).	<input checked="" type="checkbox"/> C. LETTER OF INTENT (34) (Less than five acres to be disturbed AND less than 50,000 cubic yards AND less than five acres unreclaimed area).
---	---	--

In accordance with Alaska Statute 27.19, reclamation is required of all mining operations. Reclamation bonding is required of operations with disturbance of 5 acres or greater. Completion of this application will meet the requirements for a "Reclamation Plan" for operations 5 acres and larger in size and for a "Letter of Intent To Do Reclamation" for operations under 5 acres. If you do not intend to use the reclamation methods presented below, you must provide additional information concerning your plans for reclamation under separate attachments.

Total acreage currently disturbed: 0 acres. This should match: "Total Unreclaimed Acres" on your 2025 Annual Reclamation Statement for Small Mines, or line #7 on your 2026 Bond Pool Renewal Form. Disturbed ground includes all unreclaimed mining and exploration activity (excluding camps and roads) since October 1991. Federal operators must include areas of camps and roads.

New acres to be disturbed in 2026 .5 acres. Total acreage (currently disturbed plus new acres): .5 acres.

Acreage disturbed by land status: x State (general) _____ State (Mental Health) _____ Private _____ Federal _____

Total acreage to be reclaimed in 2026 .5 acres; Total volume of material to be disturbed in 2026: 5000 cubic yards.

Include strippings and overburden to be removed. Cubic yards = Length (yards) x Width (yards) x Depth (yards).

Reclamation will be conducted concurrently with activity. Reclamation will be conducted at the end of the season.

THE FOLLOWING RECLAMATION MEASURES SHALL BE USED:

(These measures are required by law. Those that do not apply may be crossed out; but, an explanation must be given.)

Stream Suction Dredge Operations:

- Reclamation will be completed prior to the end of the mining season. Reclamation will consist of leveling or contouring all gravel bar and stream bed tailings. Tailings will be left in such a manner that spring run-off will level the tailings without causing undue erosion.
- In no case will tailing piles extend more than 18 inches above the water surface at the end of the mining season.
- Prior to the end of the mining season, tailing piles, berms, or wing dams will be removed or left in such a manner to allow unrestricted passage of fish and flood waters.
- Other: _____

Offshore Suction Dredge Operations:

- Tailings discharged from the dredge to the lake, channel, sound, bay or sea floor will be placed in a manner that will approximate the adjacent floor surface. The dredge shall be moved as necessary to allow for the proper low-profile distribution of tailings.
- Tailings will be placed in a manner that will maintain a water depth suitable for safe passage of traffic.
- Other: _____

Generally:

- On all state lands, all buildings and structures constructed, used, or improved will be removed, dismantled, or otherwise properly disposed of unless the surface owner or manager authorizes that the buildings and structures may stay.
- On state lands, all scrap iron, equipment, tools, piping, hardware, chemicals, fuels, waste, and general construction debris will be removed or properly disposed of.
- Reclamation measures taken will be consistent with any alternate post mining land use approved by the Commissioner, subject to the provisions of 11 AAC 97.300(h) and the conditions (if any) of an approved reclamation plan.

IMPORTANT: 1. Alternative reclamation measures may be approved if the reclamation measures presented above are not applicable to your site. Please explain in separate correspondence. Submit a sketch and describe additional reclamation measures you propose to conduct at your operation. Reclamation measures must comply with AS 27.19.

BONDING: In accordance with AS 27.19, bonding is required for all operations having a mined area of \geq five acres on State Land. This area must be bonded for \$750.00 per acre, unless the miner can demonstrate that a third party contractor can do the needed reclamation for less. The Statewide Bonding Pool may be joined by completing a bond pool application form and meeting certain requirements. No reclamation plan approval goes into effect until the bonding pool deposit and annual nonrefundable fees are paid. Use bond form to calculate area of disturbance for bonding.

BLM requires that a reclamation plan be consistent with §43 CFR 3809.420, Performance Standards for the Surface Management regulations for Federal Operations. Refer to 43 CFR 3809 or the BLM minerals website available at <https://www.blm.gov/programs/energy-and-minerals/mining-and-minerals> for more information on what is needed for a reclamation plan on Federal lands, as they may be different than those identified above.

<p align="center"><u>Donald Scott Posey</u></p> Printed name (Applicant)	Relationship to Mineral Property: <input checked="" type="checkbox"/> Owner <input type="checkbox"/> Lessee <input checked="" type="checkbox"/> Operator <input type="checkbox"/> Agent For: _____	Date: <u>12/18/25</u> APMA #: <u>2784</u>
<p>Signature (Applicant)</p>		

After

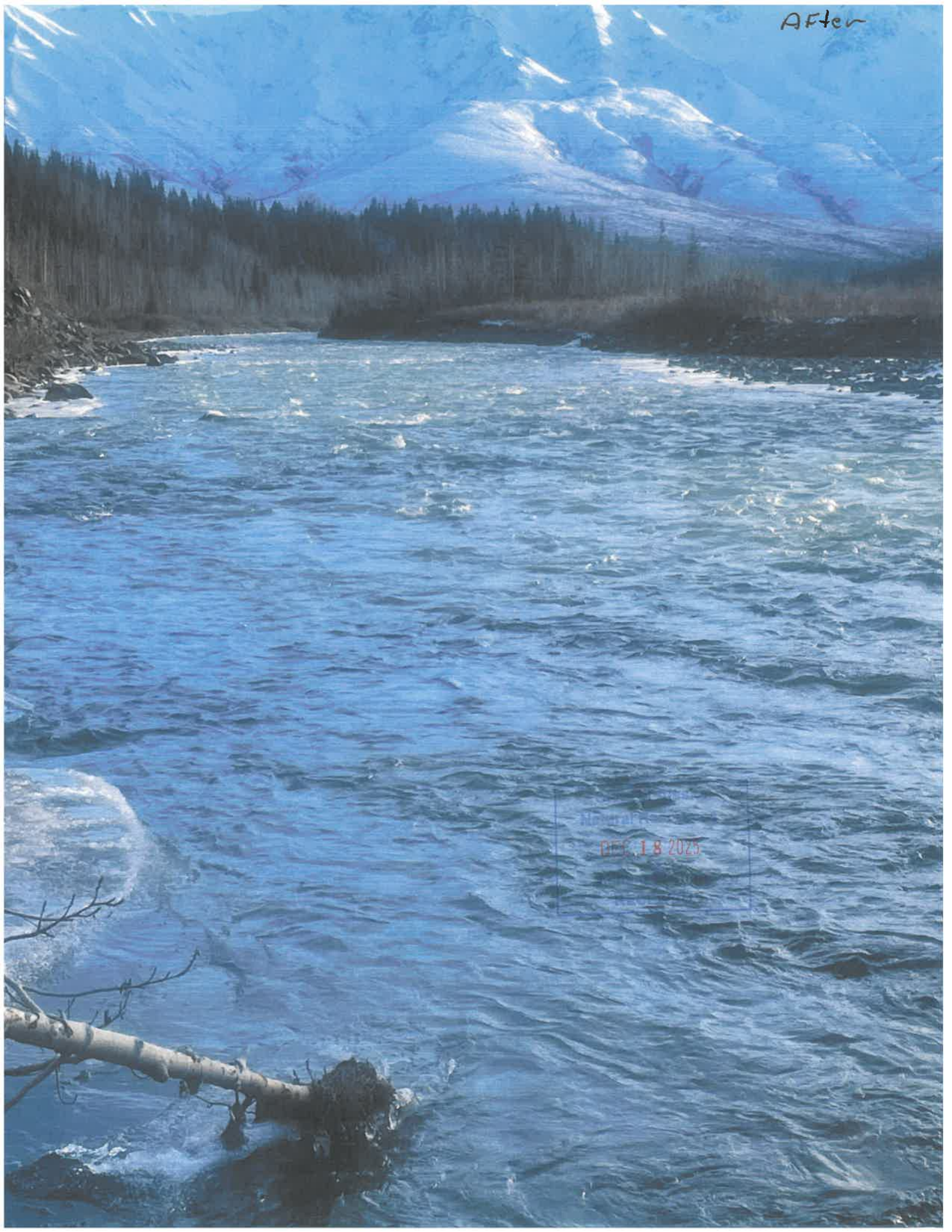

© 2025
18 2025