

STATE OF ALASKA
2025

Application for Permits to Mine in Alaska (APMA)

F2026
2444

Single Year Multi-year Start: 2026 Finish: 2030 ⁵ APMA Number (A/F/J, Year, ****) 2444

What type activity are you planning to perform? *REQUIRED (1)		Surface estate of mineral properties: *REQUIRED (2)	
<input type="checkbox"/> Suction Dredging/Reclamation <input type="checkbox"/> Reclamation Only <input type="checkbox"/> Placer Mining/ Reclamation <input type="checkbox"/> Access <input checked="" type="checkbox"/> Hardrock Exploration/ Reclamation		<input checked="" type="checkbox"/> State (General) <input type="checkbox"/> State (Mental Health) <input type="checkbox"/> Federal <input type="checkbox"/> Private <input type="checkbox"/> City or Borough	
Check All That Apply: <input checked="" type="checkbox"/> Mineral Property Owner <input type="checkbox"/> Lessee <input checked="" type="checkbox"/> Operator *Required (3)			
Name: <u>Kit Marrs - Alaska Silver USA Corp</u>		Primary Phone Number: <u>520-237-1475</u>	
Address: <u>PO BOX 881</u>		Secondary Phone Number: <u>520-200-1667</u>	
<u>Talkeetna AK 99676</u>		Email: <u>kit@alaskasilver.com</u>	
Click here for the Department of Commerce Link			
Alaska Business/Corporation Entity# <u>129142</u>		Registered Agent (Corp./LLC/LP) _____	
Check All That Apply: <input type="checkbox"/> Mineral Property Owner <input type="checkbox"/> Lessee <input type="checkbox"/> Operator *Required (4)			
Name: _____		Primary Phone Number: _____	
Address: _____		Secondary Phone Number: _____	
_____		Email: _____	
Alaska Business/Corporation Entity# _____		Registered Agent (Corp./LLC/LP) _____	
Check All That Apply: <input type="checkbox"/> Mineral Property Owner <input type="checkbox"/> Lessee <input type="checkbox"/> Operator *Required (5)			
Name: _____		Primary Phone Number: _____	
Address: _____		Secondary Phone Number: _____	
_____		Email: _____	
Alaska Business/Corporation Entity# _____		Registered Agent (Corp./LLC/LP) _____	
Check All That Apply: <input type="checkbox"/> Mineral Property Owner <input type="checkbox"/> Lessee <input type="checkbox"/> Operator *Required (6)			
Name: _____		Primary Phone Number: _____	
Address: _____		Secondary Phone Number: _____	
_____		Email: _____	
Attach a separate sheet for additional contacts			
Alaska Business/Corporation Entity# _____		Registered Agent (Corp./LLC/LP) _____	
Project Name If Applicable: (7) <u>Round Top Project</u>	Average Number of Workers: *REQUIRED (8) <u>8</u>	Start-Up/Shut Down: (Month/Day) (9) _____ to _____	
Mining District: *REQUIRED <u>Kaiyuh</u> (10) <u>Illinois Creek District</u>	Applicable USGS Map(s): *REQUIRED (11) <u>Nulato A-4, Nulato A-5</u>	On What Stream Is This Activity? (12) <u>tribs to W. Fork Little Mud River</u>	
Legal Description of mineral properties to be worked (MTRS) *REQUIRED (13) Example: Fairbanks Meridian Township 001N Range 003E Sections 15, 16, and 21 or F 001N 003E Sec. 15, 16, and 21 Kateel R. Meridian, T.15S., R.6E., Sect 1, 2,11,12,13,14, 23, 24, 25, 26, 35, 36; T.15S., R.7E., Sect 16,17,18,19,20,21,28,29,30,31,32,33; T.16S., R.6E., Sect 1,12; T.16S., R.7E., Sect 4, 5, 6, 7, 8, 9.			Internal Use Only:
Internal Use Only: Date Application Received Complete: _____ Adjudicator: _____ LAS Entry: _____ Sec 3 CID: _____ Sec 4 CID: _____ Sec 5 CID: _____ Sec 6 CID: _____			

MINERAL PROPERTIES LIST

(14)

Properties that have previous mining disturbance requiring reclamation, active mining/exploration activities, surface improvements, location of a camp, or provides access through the claim block for mining activities. **DO NOT LIST CLAIMS UNLESS LISTED ACTIVITIES ARE ASSOCIATED WITH THEM.**

If requesting more than 12 claims, are additional sheets with ADL/BLM/USMS and legal descriptions attached? Yes No
 Are any of these mineral properties an Upland or Offshore Mining Lease? Yes No

	ADL/BLM/USMS #	PROPERTY NAME		ADL/BLM/USMS #	PROPERTY NAME
1.	See attached list		7.		
2.			8.		
3.			9.		
4.			10.		
5.			11.		
6.			12.		

INVENTORY OF EQUIPMENT

(15)

List all mechanized equipment to be used (make, model, type, size, purpose, and number of each, including pumps). Attach additional sheets as necessary. If you are transporting on a trailer to the claim block, include the trailer size.

Check One:

	Make, Model, Type, Size, Purpose of Equipment or Pump	Quantity of this type	Located on the claim block?	Transporting to claim block?
1.	Will be supplied in APMA amendment/annual exploration plans			
2.				
3.				
4.				
5.				
6.				
7.				
8.				

ACCESS TO THE CLAIM BLOCK

(16)

Access across surface estates not owned by the State requires approval of the managing agency. It is the responsibility of the applicant to contact the owners of private property to obtain authorization for access.

When are you going to be transporting equipment and/or traveling to and from the claim block? Winter Summer

Access to the claim block crosses what type of land(s)?

State City/Borough Federal Private

Indicate type(s) Existing Access to the claim block:

- All season Road (These are public easements maintained by municipal, borough, private, or state funds for year round use). List road(s) to claim block: _____
- Existing Route or a RST/ RS 2477 Easement with a mineral base surface. If the RST/ RS 2477 Easement(s) has a State of Alaska number, please list: _____
- Navigable Waterway
- Aircraft Supported

Indicate type(s) of access to be constructed within the claim block for development of the mineral resource:

Road(s) Helicopter Pad Airstrip No Improvements or Construction Proposed

ACCESS TO THE CLAIM BLOCK, CONTINUED

(16)

Please describe your construction activities and include mitigation measures to protect water, fish and game resources. Include a time frame for final closure and a reclamation plan for access within the claim block. Attach additional pages if necessary:

A access map **MUST** be submitted with your application. Topographic maps at a scale of 1"=1 mile must clearly indicate the proposed access route from start to finish, location of proposed construction activities, and appropriate legal descriptions (township and range) on each map sheet. Paper size should be limited to 8 1/2" x 11". Do not tape maps together.

Name the individual(s) or business(es) who will be conducting the travel:

List all equipment and vehicles conducting travel to/from the claim block, including vehicle weights and season of travel:

Supported via R44 helicopter to transport crews.

State the average total miles traveled in one round trip: _____. State the number of trips proposed: _____.

State the start and end date(s) or period(s) of proposed travel: _____.

Select the following terrain type(s) that best describes your route of travel: Wetlands Tundra

Uplands Rivers or Other Water Bodies Wooded Areas (6" Trees or larger at breast height)

Will water be needed to construct ramps/ ice bridges? Yes No

If Yes, estimated quantity of water will be used: _____ gallons/day Water Source: _____

Are you transporting fuel? Yes No

Maximum volume of fuel (in gallons) that is being transported by one vehicle and any trailers or sleds it is towing:

Are you transporting other hazardous substances? Yes No If "Yes" indicate type and amount (e.g. gallons, lbs, psi):

How are petroleum products contained? (i.e., drums, bladders, steel tanks, etc.) Indicate size of containers:

double-walled fuel tanks

How are petroleum products being transported? (i.e., skid-mounted tank, trailer, 55 gallon drums on skid, etc.)

R-44 sling load

ACCESS TO CLAIM BLOCK CONTINUED

(16)

Does your travel include the staging or storage of equipment or structures off the claim block? Yes No

If Yes, describe the location and dimensions of the long term or short term parking and/or storage areas.

PETROLEUM PRODUCT STORAGE

(17)

Do you have an Oil Discharge Prevention and Contingency Plan approved by the Alaska Department of Environmental Conservation? Yes No

Do you have either a trained spill response team or a contract with a spill response company? Yes No

Describe any measures you plan to take to minimize drips or spills from leaking equipment or vehicles:

Drip trays when applicable

Quantity Petroleum Products to be Stored on the Project Site?

- 0-1,320 gallons of total storage (Secondary Containment recommended, but not required)
- 1,321-10,000 gallons of total storage (count only containers with a capacity of 55 gallons or greater). A self-certified Spill Prevention, Control, and Countermeasure (SPCC) plan is required and applies to all products, such as diesel fuel, gasoline, lube oil, hydraulic oil and waste oil. The self certified SPCC form can be downloaded at: <https://www.epa.gov/oil-spills-prevention-and-preparedness-regulations/tier-i-qualified-facility-spcc-plan-template>.
- 10,000+ gallons of total storage (count only containers with 55 gallons or greater storage capacity). An SPCC certified by a professional engineer is required and applies to all oil products, such as diesel fuel, gasoline, lube oil, hydraulic oil and waste oil.

The only fuel that will be stored on site during the term of this permit is drill-related diesel fuel stored in 55 gallon drums or flyable fuel tanks

Indicate Distance Stored From Flowing Waters: 100 Feet. (Minimum distance from naturally occurring water bodies required by DNR is 100 feet).

Is waste oil stored on the project site? Yes No If Yes, describe quantity and storage modality: _____

Are fuel containment berms around storage containers? Yes No Is berm area lined? Yes No

BLM operators submitting a plan of operation must submit a spill contingency plan. Notice level operations are encouraged to submit a spill contingency plan. The optional BLM Spill Contingency Plan can downloaded from: https://www.blm.gov/sites/blm.gov/files/BLM-AK_spill-contingency-plan_APMA_worksheetSup.pdf

EXPLOSIVES

(21)

Will explosives be used? Yes No If "Yes", Indicate: Type: _____ Amount: _____
 Explosive Handler's Certification/ATF Permit Numbers: _____
 Describe your blast design, blast schedule, and explosives handling plan in the project narrative.

WATER ENTRAPMENT

(22)

Will you be capturing water for use in mining operations? Yes No The entrapment is: Existing To be constructed
 Where does the water have a potential to being stored? Above ground Below ground level Both
 If above ground, what is the Length _____ ft Height _____ ft Width at crest _____ ft Width at base _____ ft of the berm(s)
 What is the purpose of the water use? Makeup water pond Settling/recycle pond Stream diversion Other _____
 How long do you expect for the entrapment to be in place Permanent 1-3 years 3-5 years 5 or more
 If above ground, how many acre-feet is the maximum capacity of water stored from ground level to crest of the berm? _____
 Total volume in acre-feet = surface area (acres) x average depth (feet) (1 acre = 43,560 square feet)
 Where is the topographic location of the water storage area? Valley bottom Hillside
 If on a hillside, Approximately how many feet is the water storage above the valley floor _____ ft

IN-STREAM ACTIVITIES and STREAM CROSSINGS

(23)

List any equipment (refer to Box 15 if necessary) that will be crossing streams (including low-water crossings along established trails/roads) or used in any natural waterbody or used in-stream:

Drill pump locations and water withdrawal points will be identified in a future amendment to this APMA

List all stream crossings, suction dredge or pump locations, including unnamed streams.

	Stream Name/ Water Source	NAD 83 Datum (approximate) Coordinates can be obtained using Alaska Mapper http://dnr.alaska.gov/mapper/controller		MTRSC ¼ ¼ Ex: F001S001N01 SWSW	Check boxes to indicate type(s) of activity		
		Latitude ddd.mmmm	Longitude -ddd.mmmm		Crossing	Dredging	Water Intake
1.	Trib to California Creek	64.1843	157.6318	K 15S6E13 NWSW	<input type="checkbox"/>	<input type="checkbox"/>	<input checked="" type="checkbox"/>
2.	Trib to Eddy Creek	64.1835	157.5527	K 15S7E18 SWSE	<input type="checkbox"/>	<input type="checkbox"/>	<input checked="" type="checkbox"/>
3.	Trib to Minnesota Creek	64.1637	157.5765	K 15S6E25 NENE	<input type="checkbox"/>	<input type="checkbox"/>	<input checked="" type="checkbox"/>
4.	Trib to Minnesota Creek	64.1634	157.5454	K 15S7E30 SENE	<input type="checkbox"/>	<input type="checkbox"/>	<input checked="" type="checkbox"/>
5.	Trib to Minnesota Creek	64.1654	64.1654	K 15S7E29 NWNE	<input type="checkbox"/>	<input type="checkbox"/>	<input checked="" type="checkbox"/>

If in-stream activities and/or stream crossings are requested at more than 5 locations, please provide tabular data format.

WATER USE AUTHORIZATIONS

If water is impounded, withdrawn, or diverted, the ADNR Water Resources Section needs to review the water sources and water uses to determine if a water use authorization is needed. Water usage (including from 100% recycle pond systems) may require approval by issuing a Temporary Water Use Authorization (TWUA) or a Water Right. Information provided below will be used to determine the quantity of water that you may be authorized to use for your mining operation. When estimating water quantities, please estimate withdrawal amounts typical of a dry summer and provide the maximum quantity that you may withdraw from a particular source (e.g., stream, pond, groundwater, etc.) in a season. A TWUA application may be initiated from this APMA, unless a Water Right is requested. Please contact the ADNR, Water Resources Section at telephone number (907) 451-2790 for more information.

- Is there a current Water Right within the proposed mineral property boundary? Yes No
- If yes, provide the LAS or ADL Water Right Case File number: _____
- What are the months of water use needed (for example May 1st through October 31st)? May 1st through October 31st

Name & Location of Water Source(s):

- If water is required **to fill** or **to maintain** water in the recycle/settling pond system check the applicable box (table below in part A) for each water source used. Please note that a recycle/settling pond system is a water source (5 sources per TWUA). Stormwater from rainfall or snowmelt do not require water use authorizations.
- Identify each water source and its geographic location using MTRS. Include Lat/Long coordinates if available.

Example: Finger Lake: Fairbanks Meridian, Township 3 North, Range 3 West, Section 20.
 MTRS: F3N3W 20
 Lat/Long: 65° 4' 15" N; 148° 12' 43" W

A. Name & Location of Water Source(s). No more than 5 water sources per TWUA. Attach list of additional sources if needed. A \$450 fee is associated with each TWUA. The APMA paperwork is all that is needed to apply for TWUAs. For example, if there are 20 sources listed in the APMA, 4 TWUA case files will be generated.
When submitting an APMA, a separate Application for Temporary use of Water form is not needed.

Provide the geographic name or locally know name of water Source. (Recycle/settling ponds, creek, stream, well, etc.) If requesting a stream reach, clearly identify the entire stream reach on a legible map.	Meridian	Township	Range	Section(s)	Start-Up Water and/or Make-Up Water? Check each applicable box.			
					Start-Up	X	Make-Up	X
<u>Example:</u> Unnamed Creek	F	3N	3W	20	Start-Up	X	Make-Up	X
1. Tributary to California Creek	K	15S	6E	13	Start-Up	<input type="checkbox"/>	Make-Up	<input type="checkbox"/>
Latitude: 64.1852		Longitude: -157.6007						
2. Tributary to Eddy Creek	K	15S	7E	18	Start-Up	<input type="checkbox"/>	Make-Up	<input type="checkbox"/>
Latitude: 64.1835		Longitude: -157.5527						
3. Tributary to Minnesota Creek	K	15S	6E	25	Start-Up	<input type="checkbox"/>	Make-Up	<input type="checkbox"/>
Latitude: 64.1637		Longitude: -157.5765						
4. Tributary to Minnesota Creek	K	15S	7E	30	Start-Up	<input type="checkbox"/>	Make-Up	<input type="checkbox"/>
Latitude: 64.1634		Longitude: -157.5454						
5. Tributary to Minnesota Creek	K	15S	7E	29	Start-Up	<input type="checkbox"/>	Make-Up	<input type="checkbox"/>
Latitude: 64.1675		Longitude: -157.5197						

WATER USE AUTHORIZATIONS CONT.

(24)

B. Water Use Activities. Complete applicable information for each source. For recycle/settling pond system complete part C. **Recycle/Settling Pond System.** For stream diversions also complete Section 29.

Geographic Name of Water Source <i>(Same as sources Above).</i>	Diversion (gpm/cfs)	Withdrawal Rate (gpm/pump)	Number of Pumps	Hours per Day	Days per Month
Describe the water use information for each source. For recycle/settling pond system complete Section C.					
1.	N/A				
2.					
3.					
4.					
5.					

C. Recycle/Settling Pond System

Withdrawal Rate (gpm/pump)	Number of Pumps	Hours per Day	Days per Month	Additional Notes:
Pond # 1: L: ___ ft W: ___ ft D: ___ ft			Pond # 2: L: ___ ft W: ___ ft D: ___ ft	
Pond # 3: L: ___ ft W: ___ ft D: ___ ft			Pond # 4: L: ___ ft W: ___ ft D: ___ ft	

This system will also need to be listed as a water source in Section A. This entire pond system counts towards the 5 sources allowed per TWUA. Provide Length (L), Width (W), and Depth (D), of each pond. Beaver ponds or similar nature made impoundments will not be permitted for use as settling ponds.

D. Camp Water Uses

Maximum # of People in Camp	Withdrawal Rate (gpm/pump)	Number of Pumps	Hours per Day	Days per Month	Source(s) of Water Well, Haul, Stream, Spring, Lake Source(s) will count towards the 5 sources identified in Section A.
Additional Notes:					

Provide information on camp water uses. If an ADEC public drinking water system is used, please attach certificate to operate and/or associated documents.

WATER USE AUTHORIZATIONS CONTINUED

(24)

E. Exploration Activities	Is Water Needed for Exploration Trenching or Drilling?	Withdrawal Rate (gpm/pump)	Number of Pumps	Hours per Day	Days per Month	Source(s) of Water Well, Haul, Stream, Spring Lake, etc. Source(s) will count towards the 5 sources identified in Section A.
A map of your requested drilling water sources is required with the following information: -MTRS sections, -stream reaches or other water sources (please label, including take points if known) -and drill hole locations.	YES	20	1	20	30	Stream

D. SUCTION DREDGING.

If suction dredging activity is occurring, please ensure that you have completed the dredge table in Section (19) MINING METHOD.

TIMBER CLEARING AND USE
(Operations on State Lands Only)

(25)

Pursuant to AS 38.05.255, timber from land open to *mining without lease*, except "timberland", may be used by a mining claimant or prospecting site locator for the mining or development of the location or adjacent claims under common ownership. Timber not used for the mining or development of the location or adjacent locations, that is removed from the operation must be acquired via timber sale or written letter of non-objection from the Alaska Division of Forestry. For questions on the appropriate use of timber on federal mining claims, contact your local BLM field office. On other lands ("timberlands" and in areas that are closed to mining without lease), timber cleared, used and/or removed must be acquired via a timber sale or a written letter of non-objection from the Alaska Division of Forestry.

Will timber be used for the mining or development of the location or lease? Yes No

Describe the timbered area or areas to be cleared; include a map or drawing of the areas of timber to be cleared.

Describe the amount of timber to be used for the mining or development of the location or lease and the clearing methods you will use.

Are more than 40 acres of timbered area(s) to be cleared? Yes No

11 AAC 86.145. "A classification or designation indicating that timber and other forest products of significant value are included within a mining property is prima facie evidence that the land on which the property is located is considered to be "timberlands" for purposes of AS 38.05.255"

WASTEWATER DISCHARGE PERMIT APPLICATION

(26)

All mechanical placer mine, suction dredge, and mechanical dredge operations that discharge to a water of the U.S. require an Alaska Pollutant Discharge Elimination System (APDES) permit from DEC. See Cover Pages for a list of APDES permit fees.

Operations wishing to discharge under the APDES Small Suction Dredge General Permit (dredges with intake diameters of 6" or less, or highbankers) may skip this section but must complete annual online registrations, including \$25 fee payments, at <https://dec.alaska.gov/water/edms>.

Previously issued DEC-APDES Wastewater discharge permit #: _____

Do you want this APMA to act as an application or renewal for any of the following APDES general permits (GPs)*:

- Mechanical Placer Miners GP (open-cut terrestrial operations): Yes No
- Medium-Size Suction Dredge GP (nozzle diameter greater than 6" to 10"): Yes No
- Norton Sound Large Dredge GP (nozzle diameter greater than 10" or mechanical dredge): Yes No

Waterbody the discharge flows directly into, or would potentially flow: _____

Approximate coordinates of mine site:

Latitude: _____ Longitude: _____

Source (e.g., DNR - Alaska Mapper): _____

*Mechanical placer operations that do not elect coverage under the Mechanical Placer Miners GP may be required to obtain coverage under the Multi-Sector General Permit for Storm Water. Contact DEC to terminate a permit.

Optional* - Mixing Zone Request or Termination for Mechanical Placer Mine Operations

Do you wish to apply for a mixing zone and modified turbidity limit from DEC? Yes No

If a mixing zone is requested, provide the following:

Coordinates of discharge location: Latitude: _____ Longitude: _____

Maximum Effluent Flow anticipated from your operation _____ (GPM) [must be greater than zero (0)].

Distance to nearest downstream drinking water source _____ and downstream placer mine _____.

Do you wish to terminate an active authorized mixing zone? Yes (APDES# _____) No

*A mixing zone authorizes an increase in the permit's turbidity limit based on available dilution from the surface water. Permittees without mixing zones must meet the water quality standard for turbidity at the point of discharge into the surface water.

Certification Statement – applicable only to information required for DEC authorizations (required for all DEC permit or mixing zone applicants)

I certify under penalty of law that this document and all attachments were prepared under my direction or supervision in accordance with a system designed to assure that qualified personnel properly gather and evaluate the information submitted. Based on my inquiry of the person or persons who manage the system, or those persons directly responsible for gathering the information, the information submitted is, to the best of my knowledge and belief, true, accurate, and complete. I am aware that there are significant penalties for submitting false information, including the possibility of fine and imprisonment for knowing violations.

Signature of Responsible Party: _____

Responsible Party Name (First Last, Position) - Printed: _____

Business Name (if applicable) - Printed: _____

SECTION 404 WETLANDS PERMIT

JURISDICTIONAL DETERMINATION (CORPS JD) and MITIGATION STATEMENT

All Placer Mining applicants are required to contact the Corps of Engineers for submittal requirements.

A complete application for a Department of the Army (DA), U.S. Army Corps of Engineers (Corps) Section 404 permit includes a description of project impacts (contained in the APMA), a Jurisdictional Determination (JD) and a Mitigation Statement. The applications for the JD and the Mitigation Statement are contained in two Corps Supplements, which may be attached to this APMA. The Supplements may be downloaded from the Corps and DNR websites, or obtained directly from a Corps office in paper copy, by email, or mail. Please contact the Corps to determine what supplements are required.

The Supplements are available at: <https://www.poa.usace.army.mil/Missions/Regulatory/Placer-Mining/>

Corps Supplement, Attachment 1, Jurisdictional Determination: Attachment 1 must be filled in and submitted to the Corps for **all new placer applications (New and Existing Operations)**. Photos of your mine site are required. Your JD will be valid for five years. Your photos will be used only for the purpose of conducting an offsite JD.

Corps Supplement, Attachment 2, Mitigation Statement: Alaska District regional mitigation policy for placer mining operations under this General Permit (GP) emphasizes avoidance and minimization of impacts; **compensatory mitigation is not required**. However, by regulation, a Mitigation Statement covering measures for avoidance, minimization, and compensatory mitigation, or, a reason why compensatory mitigation is not proposed, must be submitted to the Corps with each new APMA for projects that impact waters of the U.S.

Provide the Latitude and Longitude of the operation location (DD, NAD83):

Latitude: _____ Longitude: - _____

Source (e.g., DNR - Alaska Mapper): _____

Please list Corps permits previously issued for this site: POA- _____ - _____, POA- _____ - _____

Certification Statement

The Alaska District will accept the APMA as a pre-construction notification, pursuant to 33 CFR 320.1 (c). Application is hereby made for a permit to authorize the work described in this APMA. I certify the information in the APMA, and any required Supplements, is complete and accurate. I further certify that I possess the authority to undertake the work described herein or am acting as the duly authorized agent of the operator/ applicant.

Operator or Agent:

Print Name

Signature

Date

STREAM DIVERSION AND CULVERTS

(28)

A MAP OF COMPLETE STREAM DIVERSION IS REQUIRED: The map **MUST** show the entire length of the diversion (i.e., where the water is diverted from the natural stream channel to where it returns to the natural stream channel) with start and end locations clearly marked. Pending on the scale of the proposed diversion, additional maps, construction details, and a stream reclamation plan may be requested in addition to this section after initial review. Operations on BLM lands that are proposing a stream diversion are encouraged to contact their local field office as early as possible in the permitting process due to additional requirements. **Contact ADF&G, Habitat Section for Fish Habitat Permitting information regarding diversion requirements.**

Please note: A stream diversion structure may also qualify as a dam and be subject to the Alaska Department of Natural Resources Dam Safety Program per definitions provided in AS 46.17.900(3). If you require further regulatory guidance regarding dams, please contact our Dam Safety and Construction Unit, Dam Safety Engineer at (907) 269-8636, or for more information go to the Alaska Dam Safety Program website at: <http://dnr.alaska.gov/mlw/water/dams/>

Is Stream Diversion Required? Yes (if Yes, complete information below). No

Stream Name: _____

Existing (Date Constructed _____) To Be Constructed (Date _____)

Diversion Start/upstream Location (Lat/Long) _____

Diversion End/Downstream Location (Lat/Long) _____

Is Stream Diversion? Permanent Temporary _____ year(s) _____ months

Will diversion be reclaimed annually prior to freeze-up or be retained throughout the mine life?

Annually reclaimed/returned to natural stream Maintained throughout mine life

Dimensions of existing stream in diversion area:

Length _____(ft) Top Width _____(ft) Bottom Width _____(ft) Depth _____(ft) Floodplain Width _____(ft)

Dominant substrate type (Choose Two): Bedrock Boulder Cobble Gravel Sand Silt/Clay

Dimensions of proposed diversion:

Length _____(ft) Top Width _____(ft) Bottom Width _____(ft) Depth _____(ft) Floodplain Width _____(ft)

Note: The general geomorphology (e.g., meander, width/depth, pools/runs, etc.) and instream components (e.g., large woody debris, boulder/cobble, etc.) of the natural stream should be mimicked to the extent practicable.

***Required:** A written stream diversion narrative in addition to this form. The narrative should describe the following:

- 1.) Step by Step Procedures
- 2.) Construction Techniques
- 3.) Reclamation Techniques
- 4.) Timelines

Are culverts being installed in any natural water-body or diversion structures? Yes/No _____

If yes include culvert locations, sizes and length on a map or table.

VICINITY MAP

SEE ATTACHED MAPS AND NARRATIVE

APMA #

ADLs:

(Attach additional sheets, along with detailed explanations as necessary)

CROSS SECTION SKETCH *REQUIRED

BEFORE ACTIVITY

(30)

DURING ACTIVITY

AFTER ACTIVITY

PLACER/SUCTION DREDGE NARRATIVE *REQUIRED

(31)

A narrative of the operation is required. Please use this space to describe the access, mining process, environmental protection measures and reclamation measures to be used for the duration of this permit. Use multiple sheets if necessary.

DESCRIBE ACCESS, PERSONNEL HOUSING AND CAMP LAYOUT:

DESCRIBE PROGRESSIVE STEPS OF MINING METHOD:

DESCRIBE PLANNED RECLAMATION MEASURES INCLUDING TIMELINE FOR RECLAMATION TO TAKE PLACE:

DISCUSS WATER MANAGEMENT PLANS, INCLUDING USE, SOURCE, QUANTITY AND SURFACE WATER/ EROSION MANAGEMENT PLAN:

DISCUSS FUEL STORAGE, HANDLING, AND SPILL PREVENTION AND RESPONSE PLANS:

DISCUSS HOW THE OPERATION WILL AVOID/MITIGATE POTENTIAL IMPACTS TO FISH, WILDLIFE AND CULTURAL RESOURCES:

HARDROCK EXPLORATION TRENCHING and DRILLING

(32)

(Indicate target and trenching locations on sketch sheet and/or topographic map)

Trenching: Yes No

Estimated number of trenches to be excavated: 50 How long will trenches be open? Summer Season

Average Size: Length: 300 Ft. Width: 10 Ft. Depth: 10 Ft.

Drilling: Yes No

Type of Drill(s) Used: TBD - MP-3000

Total Number of Holes TBD

Diameter of Drill Rod/Casing Rod BQ/NQ (NQ/HQ/H,Etc.)

Drilled: Estimated Maximum Depth: 2,000 ft

Indicate how many pumps per water source: 1

Will water be used? Yes No

Water source name(s): See TWUA and Exploration Narrative

Describe detailed drill plan, closure, plugging methodology, reclamation and abandonment in project narrative.

Trench/Drilling Location and Mining Claim Information			
Trench/Drill ID on Map	ADL/BLM/USMS NUMBER	Decimal Degrees, NAD 83 Datum	
		Latitude	Longitude (approximate)
	See Exploration Narrative		

If more than 8 trenches/drill sites, please provide data in tabular format ([APMA tabular data template for reporting proposed activities and reclamation](#))

A narrative of the operation is required. Please attach a written narrative to this application. The narrative should include the information to answer the prompts provided below and include any additional information relevant to the proposed activities.

- 1.) Describe access to property, drill/trench sites, including length and type of access routes. Describe access reclamation measures to be conducted and timeline.
- 2.) Describe exploration method, scope of work proposed, equipment, when and where activities will occur, personnel housing location and camp description.
- 3.) Describe site preparation activities and pre-reclamation measures.
- 4.) Describe pad construction and dimensions.
- 5.) Describe drill core management, to include transportation of core, storage, and removal or disposal from the exploration project.
- 6.) Describe drill waste and drill water management, drill fluids and disposal methods. Attach msds/sds for all substances.
- 7.) Describe fuel handling at exploration drill sites (pads and trenches) and off site (camp or base operations).
- 8.) Discuss spill prevention and response plan.
- 9.) Describe water use including estimate of daily water use.
- 10.) Describe how the operation will avoid and/or mitigate potential impacts to fish, wildlife and cultural resources: describe closure, plugging methodology, surface reclamation and abandonment.

2024 ANNUAL RECLAMATION STATEMENT

(33)

- Placer Mining
- Suction Dredging
- Hardrock Exploration

APMA # _____

Complete and return this statement by December 31, 2024. If you did not operate, fill in your name, check bottom box, sign, and return form.

In accordance with AS 27.19 (Reclamation Act):

I, _____ hereby file an annual reclamation statement for the 2024 mining operation described in subject Application for Permits to Mine in Alaska. (Submission of this statement does not constitute reclamation approval.)

Volume of material disturbed in 2024: _____ cubic yards (Includes stripping and processed material.)

Sluice days last season: _____ Cubic yards of material processed daily: _____ Annually: _____

Total acreage disturbed in 2024: State _____, Federal _____, Private _____. (Includes stripped areas, mining cuts, overburden and tailing stockpiles and disposal areas, temporary stream diversions, stream bypasses, and settling ponds.) Federal operators should include area of camp and access roads.

Length _____ feet and Width _____ feet of stream diversion.

Stream diversion: Temporary Permanent No Diversion (check one).

Total Area reclaimed in 2024: _____ acres.

Total un-reclaimed acres: _____ (This should match "total acreage currently disturbed" on the 2025 Reclamation Plan Form.)

For areas reclaimed, the following reclamation measures were used (check only measures that were used).

You must include photographs or videotapes of the completed reclamation work:

- Spread and contoured tailings
- Spread topsoil, vegetation, overburden muck or fines on the surface of contoured tailings
- Reestablished flood plain with stream channel in stable position
- Ponds are reclaimed
- Backfilled and reclaimed temporary stream diversions
- Camp removed, cleaned up and left free of debris
- Hardrock Exploration: Complete and submit an electronic Annual Reclamation Report

Other Reclamation Measures Taken:

Did not operate in 2024 and therefore did not conduct reclamation.

Relationship to Claim(s)

Owner Lessee Operator

Agent For: _____

Signed _____ Date _____

2025 RECLAMATION PLAN FORM (PLACER EXPLORATION OR MINING)

<input type="checkbox"/> A. RECLAMATION PLAN (REQUIRED if the operation will disturb five or more acres this year, OR 50,000 cubic yards, OR if the operation has a cumulative disturbed area of five or more acres).	<input type="checkbox"/> B. RECLAMATION PLAN VOLUNTARY (for an operation below limits shown in Box A but wanting to qualify for the statewide bonding pool. (Operations on BLM Lands and others not filing Letter of Intent).	<input type="checkbox"/> C. LETTER OF INTENT (34) (less than five acres to be disturbed AND less than 50,000 cubic yards AND less than five acres unreclaimed area).
---	---	---

In accordance with Alaska Statute 27.19, reclamation is required of all mining operations. Reclamation bonding is required of operations with disturbance of 5 acres or greater. Completion of this application will meet the requirements for a "Reclamation Plan" for operations 5 acres and larger in size and for a "Letter of Intent To Do Reclamation" for operations under 5 acres. If you do not intend to use the reclamation methods presented below, you must provide additional information concerning your plans for reclamation under separate attachments.

Total acreage currently disturbed: _____ acres. This should match: "Total Unreclaimed Acres" on your 2024 Annual Reclamation Statement for Small Mines, or line #7 on your 2025 Bond Pool Renewal Form. Disturbed ground includes all unreclaimed mining and exploration activity (excluding camps and roads) since October 1991. Federal operators must include areas of camps and roads.

New acres to be disturbed in 2025 _____ acres. Total acreage (currently disturbed plus new acres): _____ acres.

Acreage disturbed by land status: _____ State (general) _____ State (Mental Health) _____ Private _____ Federal

Total acreage to be reclaimed in 2025: _____ acres; Total volume of material to be disturbed in 2025: _____ cubic yards.

Include strippings and overburden to be removed. Cubic yards = Length (yards) x Width (yards) x Depth (yards).

Reclamation will be conducted concurrently with activity. Reclamation will be conducted at the end of the season.

THE FOLLOWING RECLAMATION MEASURES SHALL BE USED:

(These measures are required by law. Those that do not apply may be crossed out; but, an explanation must be given as to why these measures are not necessary at your site.)

- Topsoil, vegetation, and overburden muck, not promptly redistributed to an area being reclaimed, will be individually separated and stockpiled for future use. This material will be protected from erosion and from contamination by acidic or toxic materials and will not be buried by tailings.
- The area reclaimed will be reshaped to blend with the surrounding area using tailings, strippings, and overburden and be stabilized.
- Stockpiled topsoil, overburden muck, will be spread over the contoured exploration sites to promote natural plant growth such that the area can reasonably be expected to revegetate within five years. Stockpiled vegetation will be spread over topsoils.
- Settling ponds located within the active flood plain and necessary for continued use during the next mining season will be protected from erosion or the fines removed.
- If the mining operation diverts a stream channel or modifies a flood plain to the extent that the stream channel is no longer stable, the stream channel will be reestablished in a stable location in the valley flood plain.
- The flood plain will be established as appropriate to accommodate seasonal high-water flood events and prevent undue erosional degradation.
- Exploration trenches will be backfilled. Brush piles, stumps, topsoil, and other organics will be spread on the backfilled surface to inhibit erosion and promote natural revegetation.
- Shallow auger holes (limited to depth of overburden) will be backfilled with drill cuttings or other locally available material in such a manner that closes the hole to minimize the risk to humans, livestock and wildlife.
- At placer drift mine closure, all mine shafts, adits, tunnels, and air vents to underground workings will be stabilized and properly sealed to ensure protection of the public, wildlife, and the environment.
- On state lands; all buildings and structures constructed, used or improved will be removed, dismantled, or otherwise properly disposed of unless the surface owner or manager authorizes that the buildings and structures may stay.
- On state lands; all scrap iron, equipment, tools, piping, hardware, chemicals, fuels, waste, and general construction debris will be removed or properly disposed of.
- Reclamation measures taken will be consistent with any alternate post mining land use approved by the Commissioner, subject to the provisions of 11 AAC 97.300(h) and the conditions (if any) of an approved reclamation plan.

IMPORTANT: 1. Alternative reclamation measures may be approved if the reclamation measures presented above are not applicable to your site. Please explain in separate correspondence. Submit a sketch and describe additional reclamation measures you propose to conduct at your operation. Reclamation measures must comply with AS 27.19.

BONDING: In accordance with AS 27.19, bonding is required for all operations having a mined area of greater than or equal to five acres on State Land. This area must be bonded for \$750.00 per acre, unless the miner can demonstrate that a third party contractor can do the needed reclamation for less. The Statewide Bonding Pool may be joined by completing a bond pool application form and meeting certain requirements. No reclamation plan approval goes into effect until the bonding pool deposit and annual nonrefundable fees are paid. Use bond form to calculate area of disturbance for bonding.

BLM requires that a reclamation plan be consistent with §43 CFR 3809.420, Performance Standards for the Surface Management regulations for Federal Operations. Refer to 43 CFR 3809 or the BLM minerals website available at <https://www.blm.gov/programs/energy-and-minerals/mining-and-minerals> for more information on what is needed for a reclamation plan on Federal lands, as they may be different than those identified above.

_____ Printed name (Applicant)	Relationship to Mineral Property: <input type="checkbox"/> Owner <input type="checkbox"/> Lessee <input type="checkbox"/> Operator <input type="checkbox"/> Agent For: _____	Date: _____ APMA #: _____
_____ Signature (Applicant)		

2025 RECLAMATION PLAN FORM (SUCTION DREDGE EXPLORATION)

<input type="checkbox"/> A. RECLAMATION PLAN (REQUIRED if the operation will disturb five or more acres this year, OR 50,000 cubic yards, OR if the operation has a cumulative disturbed area of five or more acres).	<input type="checkbox"/> B. RECLAMATION PLAN VOLUNTARY (For an operation below limits shown in Box A but wanting to qualify for the statewide bonding pool. (Operations on BLM Lands and others not filing Letter of Intent).	<input type="checkbox"/> C. LETTER OF INTENT (34) (Less than five acres to be disturbed AND less than 50,000 cubic yards AND less than five acres unreclaimed area).
---	---	--

In accordance with Alaska Statute 27.19, reclamation is required of all mining operations. Reclamation bonding is required of operations with disturbance of 5 acres or greater. Completion of this application will meet the requirements for a "Reclamation Plan" for operations 5 acres and larger in size and for a "Letter of Intent To Do Reclamation" for operations under 5 acres. If you do not intend to use the reclamation methods presented below, you must provide additional information concerning your plans for reclamation under separate attachments.

Total acreage currently disturbed: _____ acres. This should match: "Total Unreclaimed Acres" on your 2024 Annual Reclamation Statement for Small Mines, or line #7 on your 2025 Bond Pool Renewal Form. Disturbed ground includes all unreclaimed mining and exploration activity (excluding camps and roads) since October 1991. Federal operators must include areas of camps and roads.
 New acres to be disturbed in 2025 _____ acres. Total acreage (currently disturbed plus new acres): _____ acres.

Acreage disturbed by land status: _____ State (general) _____ State (Mental Health) _____ Private _____ Federal

Total acreage to be reclaimed in 2025 _____ acres; Total volume of material to be disturbed in 2025: _____ cubic yards.

Include strippings and overburden to be removed. Cubic yards = Length (yards) x Width (yards) x Depth (yards).

Reclamation will be conducted concurrently with activity. Reclamation will be conducted at the end of the season.

THE FOLLOWING RECLAMATION MEASURES SHALL BE USED:

(These measures are required by law. Those that do not apply may be crossed out; but, an explanation must be given.)

Stream Suction Dredge Operations:

- Reclamation will be completed prior to the end of the mining season. Reclamation will consist of leveling or contouring all gravel bar and stream bed tailings. Tailings will be left in such a manner that spring run-off will level the tailings without causing undue erosion.
- In no case will tailing piles extend more than 18 inches above the water surface at the end of the mining season.
- Prior to the end of the mining season, tailing piles, berms, or wing dams will be removed or left in such a manner to allow unrestricted passage of fish and flood waters.
- Other: _____

Offshore Suction Dredge Operations:

- Tailings discharged from the dredge to the lake, channel, sound, bay or sea floor will be placed in a manner that will approximate the adjacent floor surface. The dredge shall be moved as necessary to allow for the proper low-profile distribution of tailings.
- Tailings will be placed in a manner that will maintain a water depth suitable for safe passage of traffic.
- Other: _____

Generally:

- On all state lands, all buildings and structures constructed, used, or improved will be removed, dismantled, or otherwise properly disposed of unless the surface owner or manager authorizes that the buildings and structures may stay.
- On state lands, all scrap iron, equipment, tools, piping, hardware, chemicals, fuels, waste, and general construction debris will be removed or properly disposed of.
- Reclamation measures taken will be consistent with any alternate post mining land use approved by the Commissioner, subject to the provisions of 11 AAC 97.300(h) and the conditions (if any) of an approved reclamation plan.

IMPORTANT: 1. Alternative reclamation measures may be approved if the reclamation measures presented above are not applicable to your site. Please explain in separate correspondence. Submit a sketch and describe additional reclamation measures you propose to conduct at your operation. Reclamation measures must comply with AS 27.19.

BONDING: In accordance with AS 27.19, bonding is required for all operations having a mined area of ≥ five acres on State Land. This area must be bonded for \$750.00 per acre, unless the miner can demonstrate that a third party contractor can do the needed reclamation for less. The Statewide Bonding Pool may be joined by completing a bond pool application form and meeting certain requirements. No reclamation plan approval goes into effect until the bonding pool deposit and annual nonrefundable fees are paid. Use bond form to calculate area of disturbance for bonding.

BLM requires that a reclamation plan be consistent with §43 CFR 3809.420, Performance Standards for the Surface Management regulations for Federal Operations. Refer to 43 CFR 3809 or the BLM minerals website available at <https://www.blm.gov/programs/energy-and-minerals/mining-andminerals> for more information on what is needed for a reclamation plan on Federal lands, as they may be different than those identified above.

_____ Printed name (Applicant)	Relationship to Mineral Property: <input type="checkbox"/> Owner <input type="checkbox"/> Lessee <input type="checkbox"/> Operator <input type="checkbox"/> Agent For: _____	Date: _____ APMA #: _____
_____ Signature (Applicant)		

2025 RECLAMATION PLAN FORM (HARDROCK EXPLORATION)

<input type="checkbox"/> A. RECLAMATION PLAN (REQUIRED if the operation will disturb five or more acres this year, OR 50,000 cubic yards, OR if the operation has a cumulative disturbed area of five or more acres).	<input type="checkbox"/> B. RECLAMATION PLAN VOLUNTARY (For an operation below limits shown in Box A but wanting to qualify for the statewide bonding pool. (Operations on BLM Lands and others not filing Letter of Intent).	<input checked="" type="checkbox"/> C. LETTER OF INTENT (34) (Less than five acres to be disturbed AND less than 50,000 cubic yards AND less than five acres unreclaimed area).
---	---	--

In accordance with Alaska Statute 27.19, reclamation is required of all mining operations. Reclamation bonding is required of operations with disturbance of 5 acres or greater. Completion of this application will meet the requirements for a "Reclamation Plan" for operations 5 acres and larger in size and for a "Letter of Intent To Do Reclamation" for operations under 5 acres. If you do not intend to use the reclamation methods presented below, you must provide additional information concerning your plans for reclamation under separate attachments.

Total acreage currently disturbed: 0.1 acres. This should match: "Total Unreclaimed Acres" on your 2024 Annual Reclamation Statement for Small Mines, or line #7 on your 2025 Bond Pool Renewal Form. Disturbed ground includes all unreclaimed mining and exploration activity (excluding camps and roads) since October 1991. Federal operators must include areas of camps and roads.

New acres to be disturbed in 2025 0 acres. Total acreage (currently disturbed plus new acres): 0.1 acres.

Acreage disturbed by land status: 0.1 State (general) 0 State (Mental Health) 0 Private 0 Federal

Total acreage to be reclaimed in 2025 0 acres; Total volume of material to be disturbed in 2025: N/A cubic yards.

Include strippings and overburden to be removed. Cubic yards = Length (yards) x Width (yards) x Depth (yards).

Reclamation will be conducted concurrently with activity. Reclamation will be conducted at the end of the season.

THE FOLLOWING RECLAMATION MEASURES SHALL BE USED:

(These measures are required by law. Those that do not apply may be crossed out; but, an explanation must be given.)

- Topsoil, vegetation, and overburden muck, not promptly redistributed to an area being reclaimed, will be individually separated and stockpiled for future use. This material will be protected from erosion and from contamination by acidic or toxic materials and will not be buried by tailings.
- The area reclaimed will be reshaped to blend with the surrounding area using tailings, strippings, and overburden and be stabilized.
- Stockpiled topsoil, overburden muck, will be spread over the contoured exploration sites to promote natural plant growth such that the area can reasonably be expected to revegetate within five years. Stockpiled vegetation will be spread over topsoils.
- Exploration trenches will be backfilled. Brush piles, stumps, topsoil, and other organics will be spread on the backfilled surface to inhibit erosion and promote natural revegetation. All exploration trenches will be reclaimed by the end of the exploration season in which they are constructed, unless specifically approved by the DMLW (Mining operations are required by law to be reclaimed as contemporaneously as practicable with the mining operation to leave the site in stable condition).
- Shallow auger holes (limited to depth of overburden) will be backfilled with drill cuttings or other locally available material in such a manner that closes the hole to minimize the risk to humans, livestock and wildlife.
- All drill hole casings will be removed or cut off at, or below, ground level. All drill holes will be plugged by the end of the exploration season with bentonite holeplug or equivalent slurry, for a minimum of 10 feet within the top 20 feet of the drill hole. The remainder of the hole will be backfilled to the surface with drill cuttings. If water is encountered in any drill hole, a minimum of 7 feet of bentonite holeplug or equivalent slurry will be placed immediately above the static water level in the drill hole. (NOTE: The operator understands that complete filling of the drill holes, from bottom to top, with bentonite holeplug or equivalent slurry is also permitted and is considered to be the preferred method of hole closure, unless communicated otherwise by DMLW.)
- If artesian conditions are encountered, the operator will take all measures practicable to prevent the offsite discharge of those waters subject to 11 AAC 97.240 and will contact the DMLW for approval of hole plugging measures.
- At closure, all shafts, adits, tunnels, and air vents to underground workings will be stabilized and properly sealed to ensure protection of the public, wildlife and the environment.
- On state lands, all buildings and structures constructed, used, or improved will be removed, dismantled, or otherwise properly disposed of unless the surface owner or manager authorizes that the buildings and structures may stay.
- On state lands, all scrap iron, equipment, tools, piping, hardware, chemicals, fuels, waste, and general construction debris will be removed or properly disposed of.
- Reclamation measures taken will be consistent with any alternative post mining land use approved by the Commissioner, subject to the provisions of 11 AAC 97.300(h) and the conditions (if any) of an approved reclamation plan.

IMPORTANT: 1. Alternative reclamation measures may be approved if the reclamation measures presented above are not applicable to your site. Please explain in separate correspondence. Submit a sketch and describe additional reclamation measures you propose to conduct at your operation. Reclamation measures must comply with AS 27.19.

BONDING: In accordance with AS 27.19, bonding is required for all operations having a mined area of \geq five acres on State Land. This area must be bonded for \$750.00 per acre, unless the miner can demonstrate that a third party contractor can do the needed reclamation for less. The Statewide Bonding Pool may be joined by completing a bond pool application form and meeting certain requirements. No reclamation plan approval goes into effect until the bonding pool deposit and annual nonrefundable fees are paid. Use bond form to calculate area of disturbance for bonding.

BLM requires that a reclamation plan be consistent with §43 CFR 3809.420, Performance Standards for the Surface Management regulations for Federal Operations. Refer to 43 CFR 3809 or the BLM minerals website available at <https://www.blm.gov/programs/energy-and-minerals/mining-and-minerals> for more information on what is needed for a reclamation plan on Federal lands, as they may be different than those identified above.

Printed name (Applicant) _____ Signature (Applicant) _____	Relationship to Mineral Property: <input checked="" type="checkbox"/> Owner <input type="checkbox"/> Lessee <input type="checkbox"/> Operator <input type="checkbox"/> Agent For: _____	Date: _____ APMA #: _____
---	---	----------------------------------

**STATE OF ALASKA
DEPARTMENT OF NATURAL RESOURCES
STATE WIDE BOND POOL FORM**

APMA # _____

Name

Mailing Address

City

State

Zip Code

Submits unto the State of Alaska, Department of Natural Resources, the sum of

\$ _____ DOLLARS

for payment into the State Wide Bonding Pool to meet the bonding requirements of Alaska Statute 27.19 for mining activity located on claim numbers _____

These claims are located within legal description (Township, Range, Section, Meridian

This bond amount was calculated as follows:

For Federal Claims: The total area of the mining operation, including camp site, access roads, unreclaimed areas, and areas to be stripped for mining next season is _____ acres. Acreage should be rounded to the next whole acre. This acreage must include all areas disturbed by mining operations after January 1, 1981, that have not been approved as reclaimed by BLM. If a mining operation disturbs a previously mined area, that area must also be included in the acreage to be bonded.

For State and Patented Claims: The active mining disturbance, not including camp and access roads is _____ acres (acreage should be rounded to the next whole acre). This includes all areas that are part of the mining operation; including stripped areas, mining cuts, overburden and tailing stockpiles and disposal areas, temporary or permanent stream diversions, and settling ponds. This acreage must include all areas disturbed by a mining operation after October 15, 1991 that have not been approved as reclaimed by ALNR. If a mining operation disturbs a previously mined area, that area must also be included in the acreage to be bonded.

Refundable bond deposit (new): _____ acres X \$172.50 = \$ _____

Nonrefundable bond pool annual fee (new): _____ acres X \$ 37.50 = \$ _____

Total \$ _____

Make check payable to 'Department of Natural Resources'. Sign and return form with applicable fees to: DNR - Mining: 550 W. 7th Ave. Suite 900B, Anchorage, AK 99501-3577 or 3700 Airport Way, Fairbanks, AK 99709-4699.

Signed - Miner

Date

ADNR - Division of Mining, Land & Water

Date

BLM - Bureau of Land Management

Date

**STATE OF ALASKA, DEPARTMENT OF NATURAL RESOURCES
STATE WIDE BOND POOL RENEWAL FORM
FOR 2025 OPERATIONS**

APMA # _____

Name

Mailing Address _____ City _____ State _____ Zip _____

Submits to the State of Alaska, Department of Natural Resources, a renewal of reclamation bonding in accordance with AS 27.19 for mining activity on claim's: _____

located in T. _____, R. _____, Sections _____, _____ M.

The amount of the refund or amount owed is calculated as follows:

- 1. Only whole number of acres bonded in 2024: _____ acres rounded up to next integer: _____ acres
- 2. Total whole number of acres disturbed in 2024? _____ acres rounded up to next integer: _____ acres

This includes unreclaimed acreage from previous years, October 1991 to present, for state or private lands, and 1981 to present for federal claims. On federal claims include area of camp and access roads.

Bonding credits carried forward from 2024 to 2025:
If you claim any acres in 3 or 4 complete the Bond Pool release form.

3. Number of acres bonded in 2024 but not disturbed: _____ acres x \$ 112.50 = \$ _____
(1 minus 2 above)

4. Number of acres reclaimed in 2024 and approved by BLM/ DNR. _____ acres x \$ 112.50 = \$ _____
Federal miners must submit a **Financial Guarantee Amount Reduction Letter** from BLM. All miners requesting a reduction of acreage must fill out the application for **Bond Release Form**, and include evidence of their reclamation with Photo/Video documentation unless otherwise specified by DNR.

5. Dollar total of lines 3 + 4: \$ _____

Bonding obligations for 2025:

6. Acreage disturbed but not bonded in 2024 (2 minus 1 above): _____ acres x \$ 150.00 = \$ _____

7. Number of all 2024 unreclaimed acres (2 minus 4 above): _____ acres x \$ 37.50 = \$ _____

(line 7 should match "total acreage currently disturbed" on your 2024 Reclamation Plan.

8. New acres to be disturbed in 2025: _____ acres x \$ 150.00 = \$ _____

9. Dollar total of lines 6 + 7 + 8: \$ _____

10. Total acreage bonded in 2025 (7 + 8): _____ acres

If line 5 is larger than line 9 enter the difference here \$ _____. This amount will be refunded.

If line 9 is larger than line 5, the difference is due DNR \$ _____. Make check payable to: DEPARTMENT OF NATURAL RESOURCES.

Signed – Miner _____ Date _____

ADNR - Division of Mining, Land & Water _____ Date _____

BLM - Bureau of Land Management _____ Date _____

Submit to DNR

Clear Form

**APPLICATION FOR RELEASE OF RECLAMATION BOND
OR
REFUND OF BOND POOL DEPOSIT**

APMA NUMBER: _____

Name of Applicant: _____

This form may be used to request release of a reclamation bond or a refund of the refundable portion of the bond pool deposit. **If the bond is for operations on federal claims, reclamation approval is required by the federal land manager before DNR will make the bond deposit refund.** If DNR has not inspected reclamation on the mineral property(s), photographs of the completed reclamation work may be required before the bond is released.

List the mineral property(s) that are subject to a release of a reclamation bond reduction, or refund of the refundable portion of the bond pool deposit. Please provide the casefile type (e.g.; ADL/AKFF/USMS) and number, or if Native Land, provide the legal description (MTRS). _____

Check all that apply: Reclamation Completed No Acreage Disturbance Successor of Interest
Note: _____

In accordance with the above referenced Annual Placer Mining Application (APMA) and approved reclamation plan, the number of acres bonded was _____. I request a release of the bonding obligation and a refund of the refundable bond pool deposit for _____ acres that have been reclaimed, were never disturbed, or a successor of interest has assumed all liability. I understand bond monies are refundable only to those individuals or businesses originally submitting such, unless proper documentation is enclosed indicating refunds should be issued otherwise.

I hereby swear or affirm, under oath, that I have examined Alaska Statute 27.19 (Reclamation Act), 11 AAC 97 (Reclamation Regulations) and my approved reclamation plan and believe myself to have completed the reclamation to the required standards and in accordance with my approved reclamation plan. Photographs of the completed reclamation work are attached: Yes No

I understand if the commissioner determines reclamation was not done in accordance with the approved plan of operations and this sworn statement, I remain liable under AS 27.19 to complete the reclamation.

I certify under penalty of perjury the foregoing is true and accurate.

(Signature of Applicant) _____

(Date) _____

NOTARY:

Subscribed and sworn before me this

This _____ day of _____, 20 _____

Signature of Notary: _____

My Commission Expires: _____

Round Top Exploration Narrative

APMA Application – 10-Year Term

Alaska Silver USA

March 23, 2026

Project Overview

The Round Top property consists of 88 State of Alaska 160-acre mining claims located approximately 42 miles southwest of Galena, Alaska and approximately 12 miles northeast of the Illinois Creek property. Exploration on the property is focused on two primary targets: the Round Top copper-molybdenum-silver porphyry system and the TG and TG North silver-lead-zinc carbonate replacement deposit (CRD) prospects.

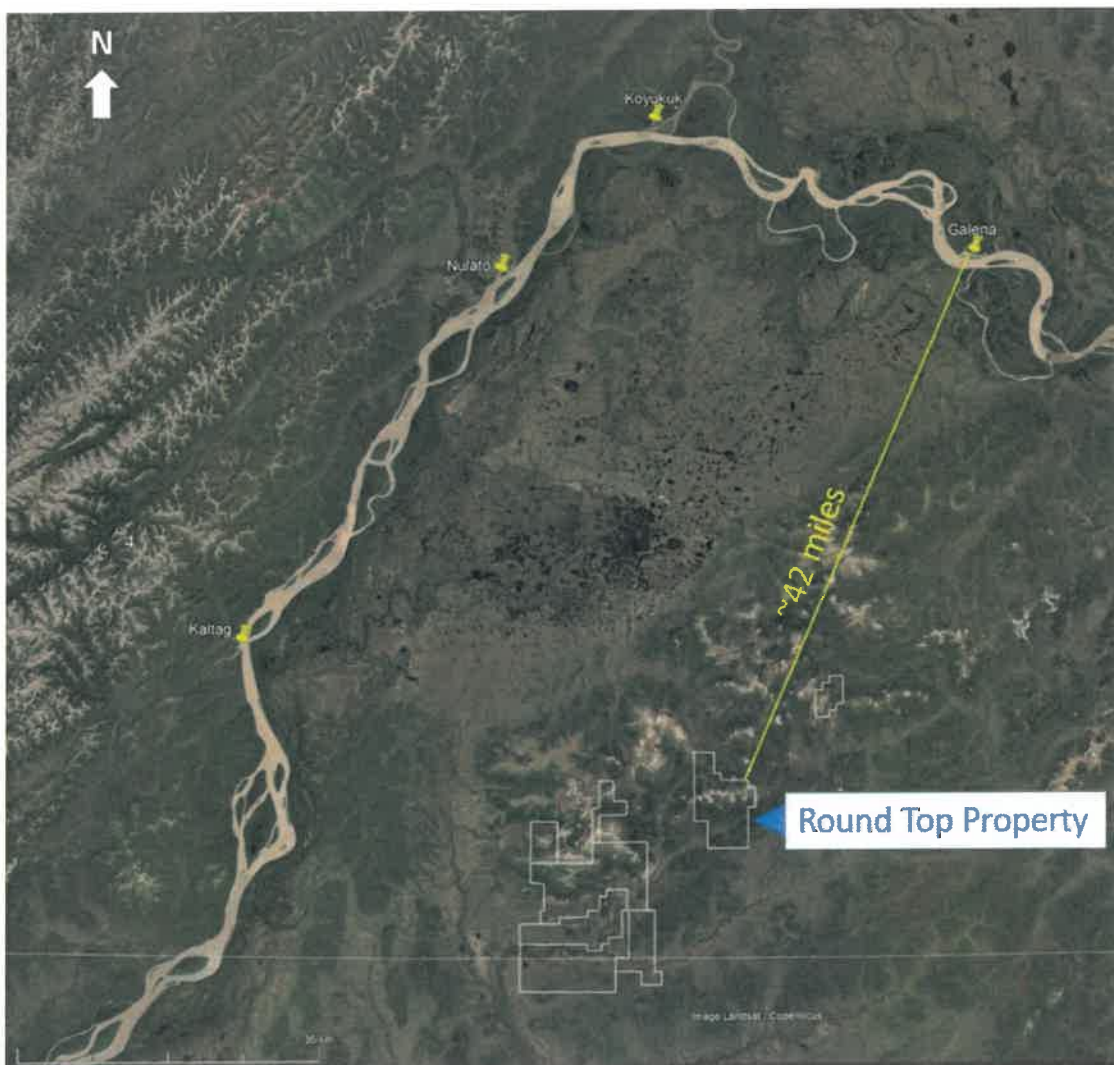

Figure 1. Location of the Round Top Property

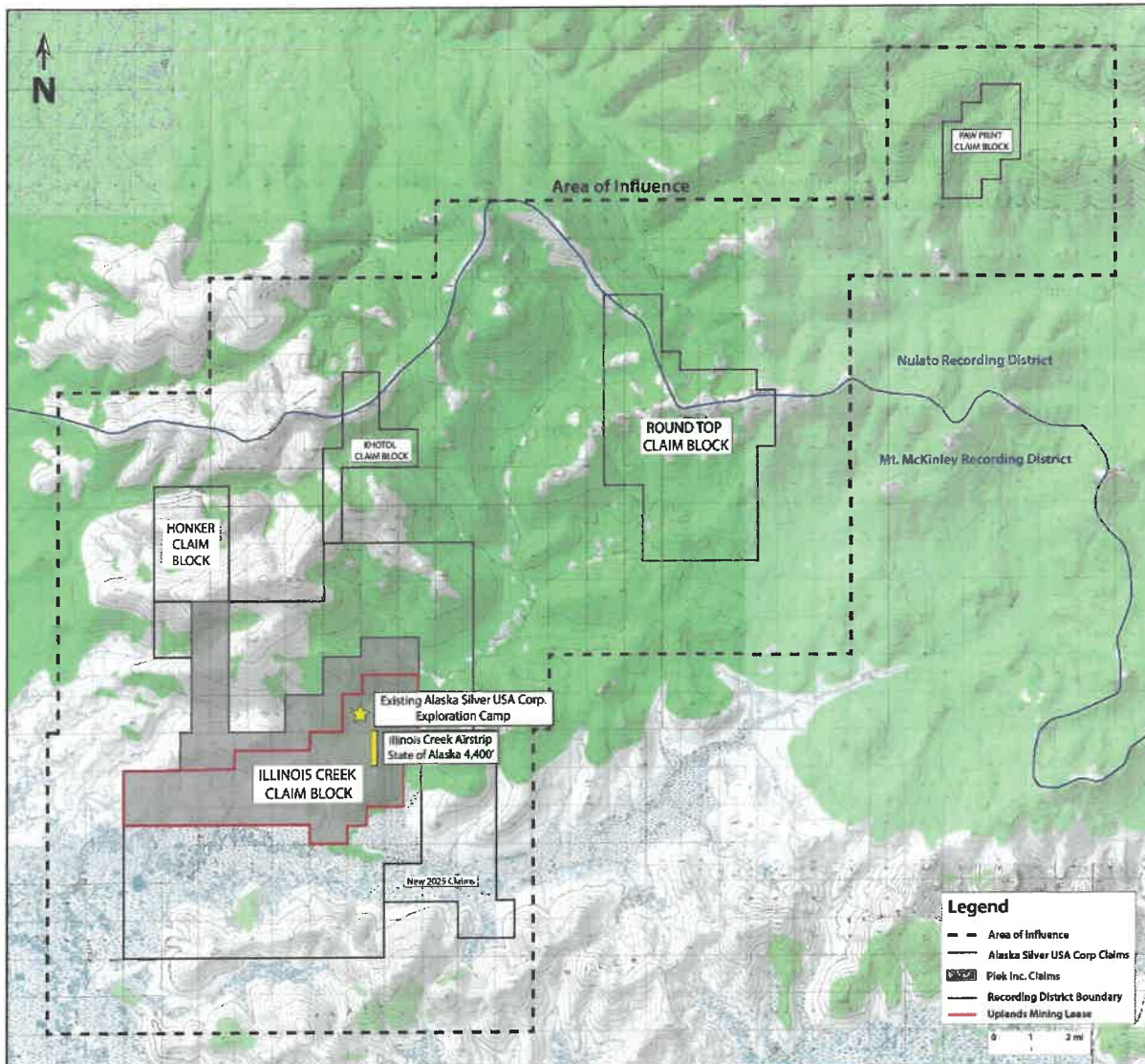

Figure 2. Area of Influence map showing the Alaska Silver USA Corp land package holdings, the location of the Alaska Silver USA Corp Exploration camp and the Illinois Creek Airstrip.

Previous exploration on the property has included geologic mapping, soil and rock geochemical sampling, geophysical surveys, trenching, and diamond drilling. A total of approximately 10,840 meters of drilling in 38 drill holes has been completed at Round Top. Limited drilling at the TG North prospect has intersected significant lead-zinc-silver mineralization.

The Round Top property hosts a copper-molybdenum-silver porphyry system associated with Cretaceous-age intrusive rocks, as well as carbonate-hosted lead-zinc-silver mineralization at the TG and TG North prospects. Previous exploration programs, including geochemical soil sampling, geologic mapping, trenching, and limited drilling, have identified significant base and precious metal anomalies across the property. At the TG and TG North prospects, a broad coincident Pb-Zn-Ag soil anomaly

measuring approximately 4 by 2 kilometers suggests the potential presence of carbonate replacement style mineralization within favorable host rocks.

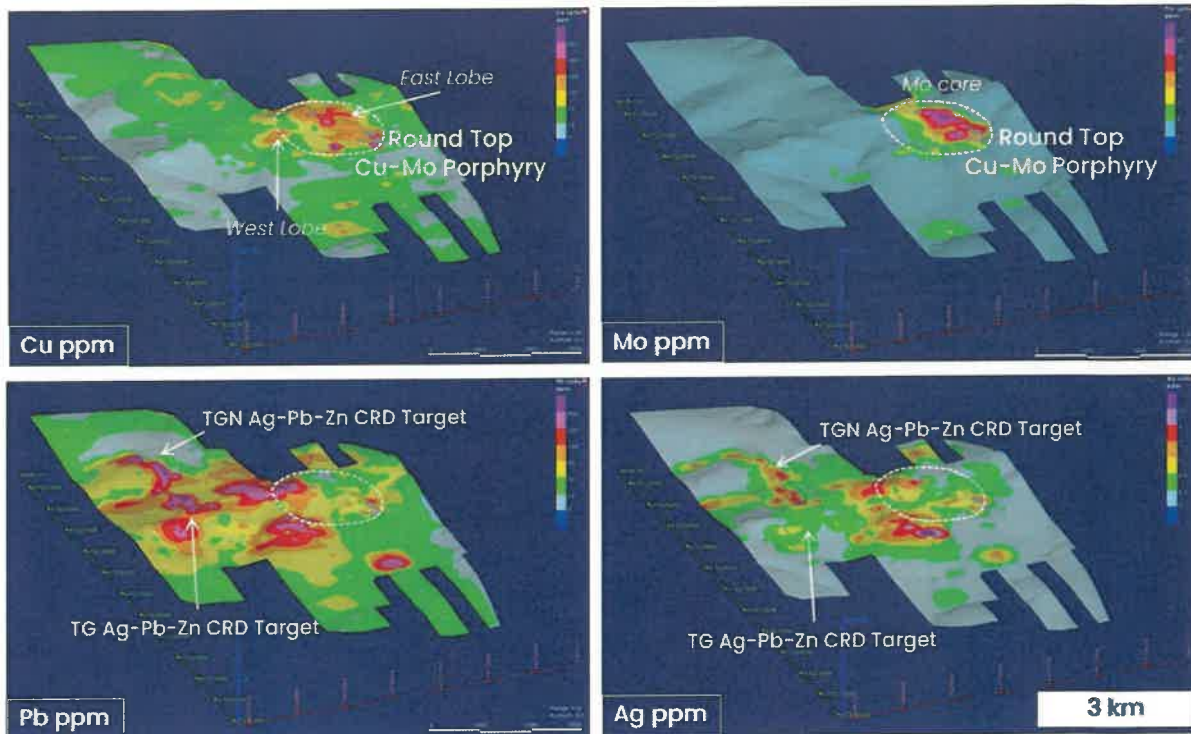

Figure 3. Soil geochemistry maps showing the Round Top Cu-Mo Porphyry and the TG-TGN Ag-Pb-Zn Targets

Because much of the target area is covered by shallow overburden and vegetation, bedrock exposure is limited. The 2026 exploration program will focus primarily on trenching at the TG and TG North prospects to expose bedrock within portions of the geochemical anomaly. Trenching will allow detailed geological mapping and rock sampling to better evaluate mineralized horizons and refine geological interpretations.

Information obtained from trenching will help guide potential future exploration activities during the term of this permit. Future exploration may include additional trenching and diamond drilling at the Round Top, TG, and TG North prospects if warranted by exploration results.

Additional drilling at the Round Top prospect may be required to further evaluate the size and continuity of the copper oxide mineralization. For example, drill hole RT-19 intersected 166 meters averaging 0.51% copper equivalent mineralization. At the TG North prospect, previous drilling has intersected intervals such as 23.6 meters grading 5.4% combined lead and zinc and 22 g/t silver in drill hole TG-1, indicating the potential for significant carbonate replacement style mineralization beneath areas of soil cover.

The water withdrawal points that have been used in the past remain important to us and we are requesting a TWUA for the 5 sources we identify here in the APMA for potential future drill programs.



The proposed 2026 trenching program is intended to provide additional geologic information to support evaluation of these targets and to guide potential future drilling programs during the term of this permit.

Exploration activities proposed under this APMA include trenching, geological mapping, rock sampling, and potential future diamond drilling if warranted by exploration results. This APMA is requested for a ten-year term to allow staged exploration activities, beginning with trenching and surface evaluation, and potentially progressing to additional trenching and diamond drilling as exploration results warrant.

1. Access to Property and Exploration Sites

Access to the Round Top property is by helicopter. Air support for the exploration program will be provided by an R44 helicopter operated by Pollux Aviation. Helicopter operations will transport personnel, supplies, and light equipment between the Illinois Creek camp and the Round Top exploration areas.

There are no roads providing direct access to the Round Top property or to the TG and TG North exploration areas. All exploration sites will be accessed by helicopter. Equipment required for trenching, including a small tracked mini-excavator, will be sling-loaded to the work areas by helicopter. Once equipment is on site, tracked and mobile equipment may be moved from one trench or drill pad site to another. Roads and trails will not be constructed as it is open tundra terrain and there will be minimal disturbances.

Because access is entirely by air, no road construction or overland access routes are proposed as part of this exploration program. Following completion of exploration activities, all equipment and materials will be removed from the project area, except for the MP-3000 drill rig and the mini-excavator.

2. Exploration Methods, Scope of Work, Equipment, and Personnel Housing

Initial exploration activities will focus on trenching and surface geological evaluation of the TG and TG North prospects.

Personnel working on the project will be housed at the Illinois Creek camp, which will serve as the base of operations for the program. Personnel will be transported daily between the camp and exploration areas by helicopter. Exploration crews are expected to consist of approximately 2-4 personnel, including geologists, field technicians, and equipment operators.

If exploration results warrant additional evaluation, diamond drilling may be conducted during future field seasons within the ten-year term of this permit. Portions of an MP-3000 drill rig have been staged at the Round Top property to facilitate potential future drilling operations.

Exploration activities described in this narrative represent the anticipated scope of work for the Round Top property during the term of this APMA. Actual exploration activities may vary depending on weather conditions, logistical considerations, and exploration results obtained during the course of the program. Alaska Silver USA Corp reserves the ability to modify exploration plans as necessary while remaining within the scope of activities authorized under this permit.

Trench excavation methods and location

The initial trenching program during the first field season (2026) is expected to include approximately 10–30 trenches across the TG and TG North target areas. The final number and locations of trenches will depend on weather conditions, logistical considerations, and crew availability. Trenches will be positioned to test areas of anomalous soil geochemistry and previously identified mineralization. Exact trench locations may be adjusted in the field based on geologic observations and site conditions in order to minimize environmental disturbance while effectively evaluating mineralization.

Typical trench dimensions are expected to be approximately:

- Length: 10–50 meters
- Width: 2–3 meters
- Depth: typically up to 2-3 meters depending on overburden thickness

Excavation of each trench is expected to require approximately 1-2 days, depending on vegetation cover, overburden thickness, and length of trench. Geological mapping and sampling is expected to require an additional 1-2 days per trench, depending on the complexity of the geology and mineralization encountered.

Equipment used during exploration activities may include:

- Small tracked excavator or mini-excavator
- Mini “Backpack drill” or auger
- Helicopter support for transportation of personnel, equipment, and supplies
- Hand tools and portable geological sampling equipment

Table 1. Initial Proposed Trench Locations - subject to change

Trench Name	Easting	Northing	Orientation	Planned Length (m)
TGT26-001	568096	7119804	E-W	30
TGT26-002	568396	7119402	E-W	30
TGT26-003	568401	7119102	E-W	30
TGT26-004	568393	7118998	E-W	30
TGT26-005	568391	7118901	E-W	30
TGT26-006	568198	7118798	E-W	30
TGT26-007	568398	7118001	E-W	30
TGT26-008	568351	7117802	E-W	30
TGT26-009	568976	7117085	E-W	30
TGT26-010	568753	7117254	E-W	30
TGT26-011	568459	7119215	E-W	30
TGT26-012	568214	7119808	E-W	30
TGT26-013	568138	7117711	E-W	30
TGT26-014	569152	7116792	E-W	30
TGT26-015	568404	7117406	E-W	30



The map on the following page outlines the area of interest for trenching which is coincident with the Ag-Pb-Zn soil anomaly. Minimal trenching and limited shallow drilling was conducted in the 1980's by Anaconda on the TG and TG North prospects.

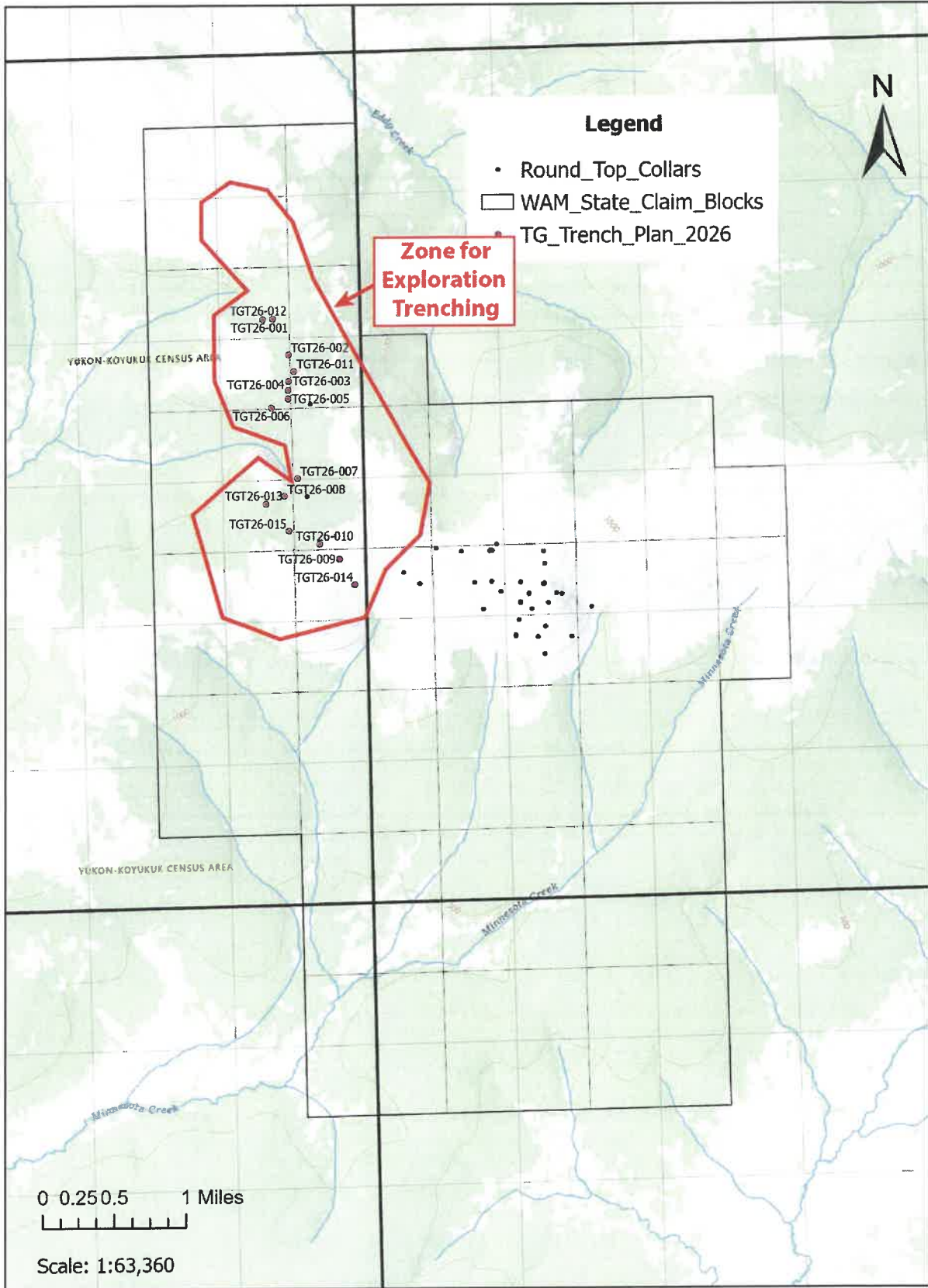



3. Site Preparation Activities and Pre-Reclamation Measures

Site preparation for trenching will involve careful removal of vegetation, organic material, and topsoil using small earthmoving equipment. Overburden will be removed to expose bedrock and will be stockpiled adjacent to the trench for use during reclamation.

Disturbance to vegetation and soils will be minimized to the extent practicable. Organic material and topsoil will be segregated where feasible so that these materials can be replaced during reclamation.

Prior to ground-disturbing activities, work areas will be visually inspected to identify potential environmental or cultural resource concerns so they can be avoided.

4. Drill Sites - Pad Construction and Dimensions

No drill pads are planned during the initial trenching phase of exploration in 2026.

If diamond drilling is conducted during the permit term, temporary drill pads may be constructed. Drill pads will typically measure approximately 10 meters by 10 meters, or the minimum area necessary for safe drill operation.

Pad construction will involve minimal clearing and leveling of the ground surface. Overburden removed during pad construction will be stockpiled for later reclamation.

5. Drill Core and Trench Sampling Management

All samples collected during the trenching in 2026 will be transported to the Illinois Creek camp to be labeled and processed. All sample materials will be sent to ALS Fairbanks using fixed wing aircraft from the Illinois Creek airstrip.

If diamond drilling is conducted during the permit term, drill core will be placed in labeled core boxes at the drill site. Core will be transported by helicopter to the Illinois Creek exploration camp where it will be logged, photographed, and sampled by geologists.

Following logging and sampling, drill core may be stored on pallets at the Illinois Creek core yard. Drill core will not be discarded in the field. Samples will be sent to ALS Fairbanks using fixed wing aircraft.

6. Drill Waste and Drill Water Management

If drilling occurs, water-based drilling fluids will be used. Water will be recirculated to the extent practicable during drilling operations.

Drill cuttings will be contained within a sump adjacent to the drill pad. Drill cuttings and drilling fluids will be allowed to settle and will be managed in accordance with State of Alaska requirements.

Any drilling additives used will be standard biodegradable drilling products commonly used in mineral exploration.



7. Fuel Handling

Fuel used during exploration activities will be stored in approved containers such as sealed drums. Fuel storage areas will be located away from water bodies where practicable and will include secondary containment measures.

Fuel transfers will be conducted using pumps or other appropriate transfer equipment to minimize the potential for spills. Small quantities of fuel required for equipment such as the excavator may be transported directly to the work areas as needed.

Fuel storage and handling procedures will follow standard industry practices for safe storage and transfer of petroleum products.

8. Spill Prevention and Response

Spill prevention measures will include proper maintenance of equipment, use of approved fuel containers, and careful monitoring of fuel transfers. Spill response kits will be maintained at fuel storage areas and at active work sites.

Personnel will be trained in spill prevention and response procedures. In the event of a spill, immediate actions will be taken to contain and clean up the spilled material, and appropriate regulatory agencies will be notified as required.

9. Water Use

Water use during trenching activities will be minimal to zero.

If diamond drilling occurs during the permit term, water may be withdrawn from nearby streams or other surface water sources under a Temporary Water Use Authorization (TWUA). Estimated water use for diamond drilling may range from approximately 3,000 to 10,000 gallons per day per drill, depending on drilling conditions. Water withdrawal rates will be managed to avoid impacts to aquatic habitat.

The map on the following page shows the locations of the requested water withdrawal points which were previously permitted on APMA #2444.

Stream Name/Water Source	Latitude ddd.mmmm	Longitude - ddd.mmmm	MTRSC 1/4 1/4	Activity Type
Trib to California Creek	64.1852	-157.6007	K 15S6E13 NWSW	Water Intake
Trib to Eddy Creek	64.1835	-157.5527	K 15S7E18 SWSE	Water Intake
Trib to Minnesota Creek	64.1637	-157.5765	K 15S6E25 NENE	Water Intake
Trib to Minnesota Creek	64.1634	-157.5454	K 15S7E30 SENE	Water Intake
Trib to Minnesota Creek	64.1675	-157.5197	K 15S7E29 NWNE	Water Intake

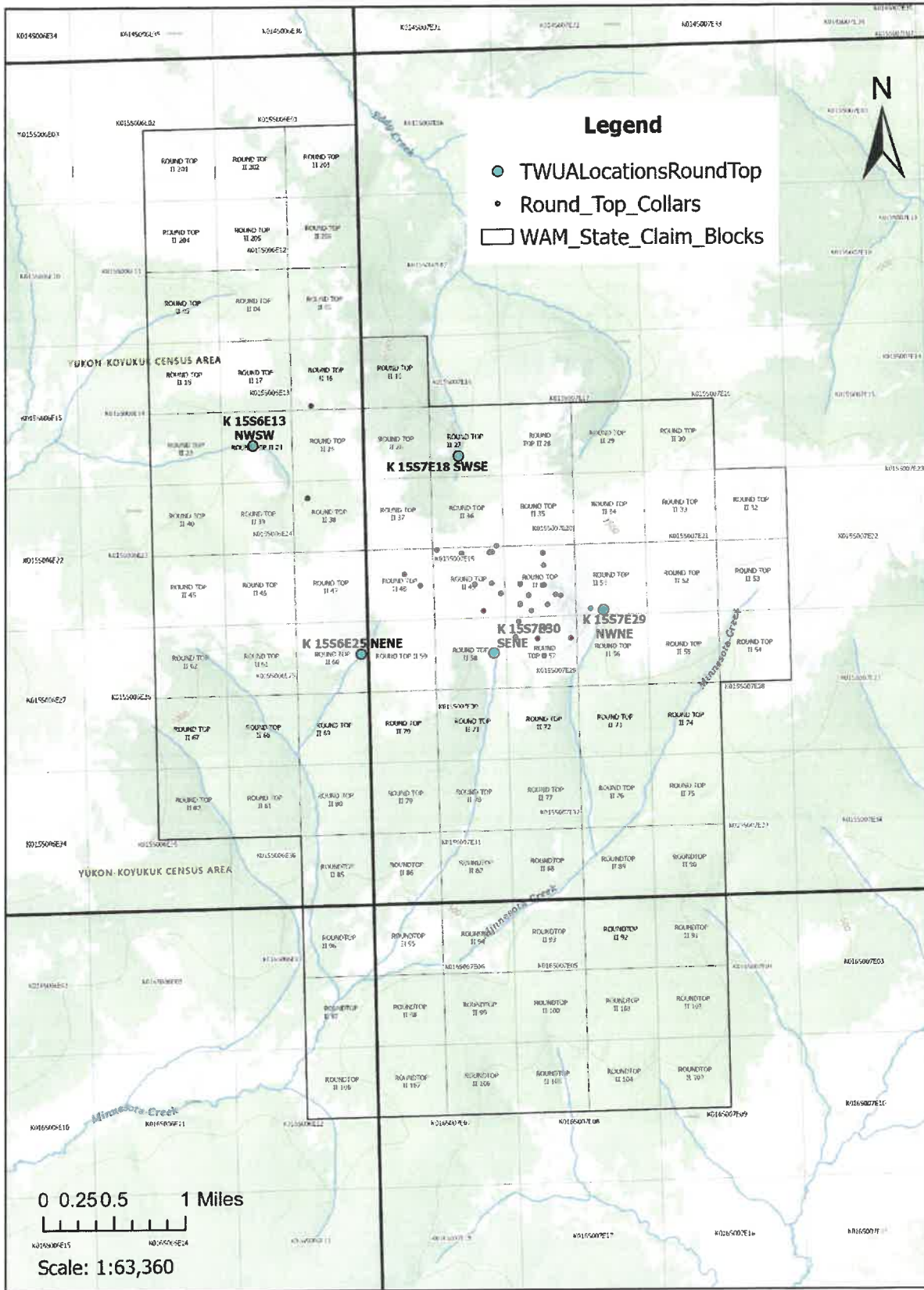



10. Environmental Protection, Reclamation, and Closure

Exploration activities will be conducted in a manner designed to minimize impacts to fish, wildlife, vegetation, and cultural resources.

Prior to ground-disturbing activities, work areas will be visually inspected for potential cultural resources. If any cultural artifacts, historic features, or archaeological materials are encountered during exploration activities, work will cease in the immediate area and the appropriate regulatory authorities will be notified.

Ground-disturbing activities such as trenching and potential drill pad construction will be located outside of active stream channels and will maintain appropriate setbacks from surface waters wherever practicable in order to minimize impacts to aquatic habitat.

Following completion of geological mapping and sampling, trenches will be backfilled using previously excavated material. The ground surface will be contoured to approximate original conditions and topsoil and organic material will be replaced where practicable to promote natural revegetation.

All trench disturbances will be reclaimed at the end of the field season in accordance with Alaska Department of Natural Resources requirements.

If drilling occurs during the permit term, drill holes will be properly plugged with a 10 ft bentonite plug within the upper 20 feet of the hole. Drill pads and any disturbed areas will be recontoured and reclaimed.

Upon completion of exploration activities, all equipment, supplies, and waste materials will be removed from the project area, except for the drill rig and the mini-excavator which will remain on the property for use the following seasons.

All trash, equipment parts, and non-biodegradable waste generated during exploration activities will be collected and transported off site for proper disposal at an approved facility.



Appendix A. Round Top State Mining Claims

Claim #	ADL#	Recording District	Meridian	Twnship	Range	Sect	1/4 Sect	Posted
ROUND TOP II 201	707534	Mt McKinley/Nulato	Kateel River	015S	006E	2	SE	5-Jun-11
ROUND TOP II 202	707535	Mt McKinley/Nulato	Kateel River	015S	006E	1	SW	5-Jun-11
ROUND TOP II 203	707536	Nulato	Kateel River	015S	006E	1	SE	5-Jun-11
ROUND TOP II 204	707537	Mt McKinley	Kateel River	015S	006E	12	NE	5-Jun-11
ROUND TOP II 205	707538	Mt McKinley/Nulato	Kateel River	015S	006E	12	NW	5-Jun-11
ROUND TOP II 206	707539	Mt McKinley/Nulato	Kateel River	015S	006E	11	NE	5-Jun-11
ROUND TOP II 03	664131	Mt McKinley	Kateel River	015S	006E	11	SE	20-May-08
ROUND TOP II 04	664132	Mt McKinley	Kateel River	015S	006E	12	SW	20-May-08
ROUND TOP II 05	662133	Mt McKinley/Nulato	Kateel River	015S	006E	12	SE	20-May-08
ROUND TOP II 15	664143	Nulato	Kateel River	015S	007E	18	NW	20-May-08
ROUND TOP II 16	664144	Mt McKinley/Nulato	Kateel River	015S	006E	13	NE	20-May-08
ROUND TOP II 17	664145	Mt McKinley	Kateel River	015S	006E	13	NW	20-May-08
ROUND TOP II 18	664146	Mt McKinley	Kateel River	015S	006E	14	NE	20-May-08
ROUND TOP II 23	664151	Mt McKinley	Kateel River	015S	006E	14	SE	20-May-08
ROUND TOP II 24	664152	Mt McKinley	Kateel River	015S	006E	13	SW	20-May-08
ROUND TOP II 25	664153	Mt McKinley/Nulato	Kateel River	015S	006E	13	SE	20-May-08
ROUND TOP II 26	664154	Mt McKinley/Nulato	Kateel River	015S	007E	18	SW	20-May-08
ROUND TOP II 27	664155	Nulato	Kateel River	015S	007E	18	SE	20-May-08
ROUND TOP II 28	664156	Nulato	Kateel River	015S	007E	17	SW	20-May-08
ROUND TOP II 29	664157	Nulato	Kateel River	015S	007E	17	SE	20-May-08
ROUND TOP II 30	664158	Nulato	Kateel River	015S	007E	16	SW	20-May-08
ROUND TOP II 32	664160	Mt McKinley/Nulato	Kateel River	015S	007E	21	NE	20-May-08
ROUND TOP II 33	664161	Mt McKinley/Nulato	Kateel River	015S	007E	21	NW	20-May-08
ROUND TOP II 34	664162	Mt McKinley/Nulato	Kateel River	015S	007E	20	NE	20-May-08
ROUND TOP II 35	664163	Mt McKinley/Nulato	Kateel River	015S	007E	20	NW	20-May-08
ROUND TOP II 36	664164	Mt McKinley/Nulato	Kateel River	015S	007E	19	NE	20-May-08
ROUND TOP II 37	664165	Mt McKinley/Nulato	Kateel River	015S	007E	19	NW	20-May-08
ROUND TOP II 38	664166	Mt McKinley	Kateel River	015S	006E	24	NE	20-May-08
ROUND TOP II 39	664167	Mt McKinley	Kateel River	015S	006E	24	NW	20-May-08
ROUND TOP II 40	664168	Mt McKinley	Kateel River	015S	006E	23	NE	20-May-08
ROUND TOP II 45	664173	Mt McKinley	Kateel River	015S	006E	23	SE	20-May-08
ROUND TOP II 46	664174	Mt McKinley	Kateel River	015S	006E	24	SW	20-May-08
ROUND TOP II 47	664175	Mt McKinley	Kateel River	015S	006E	24	SE	20-May-08
ROUND TOP II 48	664176	Mt McKinley	Kateel River	015S	007E	19	SW	20-May-08
ROUND TOP II 49	664177	Mt McKinley/Nulato	Kateel River	015S	007E	19	SE	20-May-08
ROUND TOP II 50	664178	Mt McKinley	Kateel River	015S	007E	20	SW	20-May-08
ROUND TOP II 51	664179	Mt McKinley	Kateel River	015S	007E	20	SE	20-May-08



Claim #	ADL#	Recording District	Meridian	Twnship	Range	Sect	1/4 Sect	Posted
ROUND TOP II 52	664180	Mt McKinley	Kateel River	015S	007E	21	SW	20-May-08
ROUND TOP II 53	664181	Mt McKinley	Kateel River	015S	007E	21	SE	20-May-08
ROUND TOP II 54	664182	Mt McKinley	Kateel River	015S	007E	28	NE	20-May-08
ROUND TOP II 55	664183	Mt McKinley	Kateel River	015S	007E	28	NW	20-May-08
ROUND TOP II 56	664184	Mt McKinley	Kateel River	015S	007E	29	NE	20-May-08
ROUND TOP II 57	664185	Mt McKinley	Kateel River	015S	007E	29	NW	20-May-08
ROUND TOP II 58	664186	Mt McKinley	Kateel River	015S	007E	30	NE	20-May-08
ROUND TOP II 59	664187	Mt McKinley	Kateel River	015S	007E	30	NW	21-Aug-09
ROUND TOP II 60	664188	Mt McKinley	Kateel River	015S	006E	25	NE	21-Aug-09
ROUND TOP II 61	664189	Mt McKinley	Kateel River	015S	006E	25	NW	20-May-08
ROUND TOP II 62	664190	Mt McKinley	Kateel River	015S	006E	26	NE	20-May-08
ROUND TOP II 67	664195	Mt McKinley	Kateel River	015S	006E	26	SE	20-May-08
ROUND TOP II 68	664196	Mt McKinley	Kateel River	015S	006E	25	SW	20-May-08
ROUND TOP II 69	664197	Mt McKinley	Kateel River	015S	006E	25	SE	21-Aug-09
ROUND TOP II 70	664198	Mt McKinley	Kateel River	015S	007E	30	SW	21-Aug-09
ROUND TOP II 71	664199	Mt McKinley	Kateel River	015S	007E	30	SE	20-May-08
ROUND TOP II 72	664200	Mt McKinley	Kateel River	015S	007E	29	SW	20-May-08
ROUND TOP II 73	664201	Mt McKinley	Kateel River	015S	007E	29	SE	20-May-08
ROUND TOP II 74	664202	Mt McKinley	Kateel River	015S	007E	28	SW	20-May-08
ROUND TOP II 75	664203	Mt McKinley	Kateel River	015S	007E	33	NW	20-May-08
ROUND TOP II 76	664204	Mt McKinley	Kateel River	015S	007E	32	NE	20-May-08
ROUND TOP II 77	664205	Mt McKinley	Kateel River	015S	007E	32	NW	20-May-08
ROUND TOP II 78	664206	Mt McKinley	Kateel River	015S	007E	31	NE	20-May-08
ROUND TOP II 79	664207	Mt McKinley	Kateel River	015S	007E	31	NW	21-Aug-09
ROUND TOP II 80	664208	Mt McKinley	Kateel River	015S	006E	36	NE	21-Aug-09
ROUND TOP II 81	664209	Mt McKinley	Kateel River	015S	006E	36	NW	20-May-08
ROUND TOP II 82	664210	Mt McKinley	Kateel River	015S	006E	35	NE	20-May-08
ROUNDTOP II 85	667120	Mt McKinley	Kateel River	015S	006E	36	SE	21-Aug-09
ROUNDTOP II 86	667121	Mt McKinley	Kateel River	015S	007E	31	SW	21-Aug-09
ROUNDTOP II 87	667122	Mt McKinley	Kateel River	015S	007E	31	SE	21-Aug-09
ROUNDTOP II 88	667123	Mt McKinley	Kateel River	015S	007E	32	SW	21-Aug-09
ROUNDTOP II 89	667124	Mt McKinley	Kateel River	015S	007E	32	SE	21-Aug-09
ROUNDTOP II 90	667125	Mt McKinley	Kateel River	015S	007E	33	SW	21-Aug-09
ROUNDTOP II 91	667126	Mt McKinley	Kateel River	016S	007E	4	NW	21-Aug-09
ROUNDTOP II 92	667127	Mt McKinley	Kateel River	016S	007E	5	NE	21-Aug-09
ROUNDTOP II 93	667128	Mt McKinley	Kateel River	016S	007E	5	NW	21-Aug-09
ROUNDTOP II 94	667129	Mt McKinley	Kateel River	016S	007E	6	NE	21-Aug-09
ROUNDTOP II 95	667130	Mt McKinley	Kateel River	016S	007E	6	NW	21-Aug-09



Claim #	ADL#	Recording District	Meridian	Township	Range	Sect	1/4 Sect	Posted
ROUNDTOP II 96	667131	Mt McKinley	Kateel River	016S	006E	1	NE	21-Aug-09
ROUNDTOP II 97	667132	Mt McKinley	Kateel River	016S	006E	1	SE	21-Aug-09
ROUNDTOP II 98	667133	Mt McKinley	Kateel River	016S	007E	6	SW	21-Aug-09
ROUNDTOP II 99	667134	Mt McKinley	Kateel River	016S	007E	6	SE	21-Aug-09
ROUNDTOP II 100	667135	Mt McKinley	Kateel River	016S	007E	5	SW	21-Aug-09
ROUNDTOP II 101	667136	Mt McKinley	Kateel River	016S	007E	5	SE	21-Aug-09
ROUNDTOP II 102	667137	Mt McKinley	Kateel River	016S	007E	4	SW	21-Aug-09
ROUNDTOP II 103	667138	Mt McKinley	Kateel River	016S	007E	9	NW	21-Aug-09
ROUNDTOP II 104	667139	Mt McKinley	Kateel River	016S	007E	8	NE	21-Aug-09
ROUNDTOP II 105	667140	Mt McKinley	Kateel River	016S	007E	8	NW	21-Aug-09
ROUNDTOP II 106	667141	Mt McKinley	Kateel River	016S	007E	7	NE	21-Aug-09
ROUNDTOP II 107	667142	Mt McKinley	Kateel River	016S	007E	7	NW	21-Aug-09
ROUNDTOP II 108	667143	Mt McKinley	Kateel River	016S	006E	12	NE	21-Aug-09