

STATE OF ALASKA

2025

Application for Permits to Mine in Alaska (APMA)

Single Year Multi-year Start: 2026 Finish: 2035 APMA Number (AF/), Year, ****) F2436

What type activity are you planning to perform? *REQUIRED (1) <input type="checkbox"/> Suction Dredging/Reclamation <input type="checkbox"/> Reclamation Only <input checked="" type="checkbox"/> Placer Mining/ Reclamation <input checked="" type="checkbox"/> Access <input checked="" type="checkbox"/> Hardrock Exploration/ Reclamation	Surface estate of mineral properties: *REQUIRED (2) <input checked="" type="checkbox"/> State (General) <input type="checkbox"/> State (Mental Health) <input type="checkbox"/> Federal <input type="checkbox"/> Private <input type="checkbox"/> City or Borough
--	--

Check All That Apply: Mineral Property Owner Lessee Operator *Required (3)

Name: Geotech Mining Services L.L.C. Primary Phone Number: 907-251-3270
 Address: P.O. Box 1179 Secondary Phone Number: 406-830-1700
Plains, MT 59859 Email: jlogger77@gmail.com
[Click here for the Department of Commerce Link](#)
 Alaska Business/Corporation Entity# 10317501 Registered Agent (Corp./LLC/LP) Wesly Rice

Check All That Apply: Mineral Property Owner Lessee Operator *Required (4)

Name: Double Eagle Mining L.L.C. Primary Phone Number: 907-978-0878
 Address: 2752 Goldhill Rd Secondary Phone Number: 928-277-3204
Fairbanks, AK 99709 Email: demco907@gmail.com
 Alaska Business/Corporation Entity# _____ Registered Agent (Corp./LLC/LP) _____

Check All That Apply: Mineral Property Owner Lessee Operator *Required (5)

Name: _____ Primary Phone Number: _____
 Address: _____ Secondary Phone Number: _____
 Email: _____
 Alaska Business/Corporation Entity# _____ Registered Agent (Corp./LLC/LP) _____

Check All That Apply: Mineral Property Owner Lessee Operator *Required (6)

Name: _____ Primary Phone Number: _____
 Address: _____ Secondary Phone Number: _____
 Email: _____
 Attach a separate sheet for additional contacts
 Alaska Business/Corporation Entity# _____ Registered Agent (Corp./LLC/LP) _____

Project Name If Applicable: (7) <u>Double Eagle Mine</u>	Average Number of Workers: *REQUIRED (8) <u>10</u>	Start-Up/Shut Down: (Month/Day) (9) <u>6/1</u> to <u>9/15</u>
---	---	--

Mining District: *REQUIRED (10) <u>Fourty Mile</u>	Applicable USGS Map(s): *REQUIRED (11) <u>B-3 Eagle 1:6360</u>	On What Stream Is This Activity? (12) <u>Confederate Creek</u>
---	---	---

Legal Description of mineral properties to be worked (MTRS) *REQUIRED (13) Example: Fairbanks Meridian Township 001N Range 003E Sections 15, 16, and 21 or F 001N 003E Sec. 15, 16, and 21 <u>T 0075 R 027 Section 27+22 Fairbanks</u>	State of Alaska Internal Use Only: Natural Resources APR 27 2026 Mining Section RECEIVED
--	---

Internal Use Only:
 Date Application Received Complete: _____ Adjudicator: _____ LAS Entry: _____
 Sec 3 CID: 70712 Sec 4 CID: 58212 Sec 5 CID: _____ Sec 6 CID: _____

MINERAL PROPERTIES LIST

(14)

Properties that have previous mining disturbance requiring reclamation, active mining/exploration activities, surface improvements, location of a camp, or provides access through the claim block for mining activities. **DO NOT LIST CLAIMS UNLESS LISTED ACTIVITIES ARE ASSOCIATED WITH THEM.**

If requesting more than 12 claims, are additional sheets with ADL/BLM/USMS and legal descriptions attached? Yes No
 Are any of these mineral properties an Upland or Offshore Mining Lease? Yes No

	ADL/BLM/USMS #	PROPERTY NAME		ADL/BLM/USMS #	PROPERTY NAME
1.	623280	Demco 1	7.	803127	Demco 7
2.	623281	Demco 2	8.	803128	Demco 8
3.	803123	Demco 3	9.	803129	Demco 9
4.	661791	Eva Lou	10.		
5.	803125	Demco 5	11.		
6.	803126	Demco 6	12.		

INVENTORY OF EQUIPMENT

(15)

List all mechanized equipment to be used (make, model, type, size, purpose, and number of each, including pumps). Attach additional sheets as necessary. If you are transporting on a trailer to the claim block, include the trailer size.

Check One:

	Make, Model, Type, Size, Purpose of Equipment or Pump	Quantity of this type	Located on the claim block?	Transporting to claim block?
1.	330 BL Cat Excavator	1	✓	
2.	PC 360 Komatsu Excavator	1		✓
3.	60 Yard per hour trommel	2	✓	
4.	Cat 950H Loader	2	✓	
5.	John Deere 644K Loader	1		✓
6.	Cat 40 Ton dump truck	2	✓	
7.	Cat D6m Bulldozer	1	✓	
8.	50-70 KW Generator	2	✓	

ACCESS TO THE CLAIM BLOCK

(16)

Access across surface estates not owned by the State requires approval of the managing agency. It is the responsibility of the applicant to contact the owners of private property to obtain authorization for access.

When are you going to be transporting equipment and/or traveling to and from the claim block? Winter Summer

Access to the claim block crosses what type of land(s)?

State City/Borough Federal Private

Indicate type(s) Existing Access to the claim block:

All season Road (These are public easements maintained by municipal, borough, private, or state funds for year round use). List road(s) to claim block: _____

Existing Route or a RST/ RS 2477 Easement with a mineral base surface.

If the RST/ RS 2477 Easement(s) has a State of Alaska number, please list: Chicken Ridge Trail RST 421, 1832

Navigable Waterway

Aircraft Supported

Indicate type(s) of access to be constructed within the claim block for development of the mineral resource:

Road(s) Helicopter Pad Airstrip No Improvements or Construction Proposed

APMA 2436 Active Area



This map was created on 3/18/2026 by the Alaska Department of Natural Resources as a courtesy to supplement the application received. This map displays a graphical illustration only. Source documents remain the official record.

The State of Alaska makes no express or implied warranties (including warranties of merchantability and fitness) with respect to the character, function, or capabilities of electronic services or products or their appropriateness for any user's purposes. In no event will the State of Alaska be liable for any incidental, indirect, special, consequential or other damages suffered by the user or any other person or entity whether from the use of the electronic services or products, any failure thereof or otherwise, and in no event will the State of Alaska's liability to the requestor or anyone else exceed the fee paid for the electronic service or product.

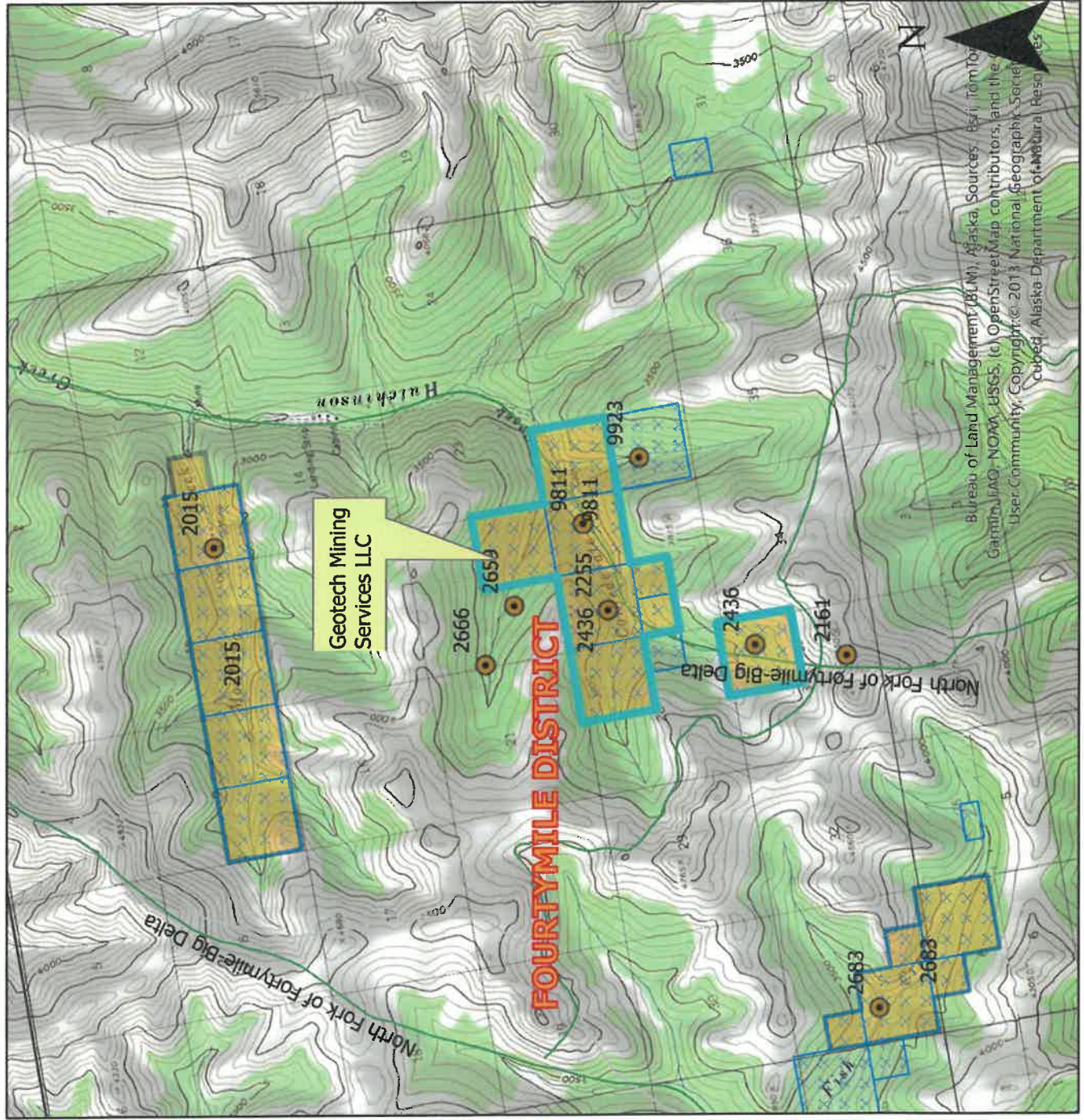

Scale: 1:63,360

Legend

- APMA_Type
- APMA_Project
- Mechanical Placer Mining
- BLM AK Federal Mining Claims (Active)
- Permit Lease ME
- Permit Lease ME Poly
- Survey Boundary Poly
- Survey Boundary Line
- RS2477 - Line

Access Route

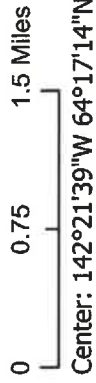

MV_ST_MINING

Source: Alaska Department of Natural Resources, Information Resource Management

Case ID	Case Status Description	Case Type Description	Claim Name	Customer Name	Notepost Date	Special Code Description	Total Acres
ADL 623280	Active (35)	Mining Claim (713)	DEMCO 1	Double Eagle Mining Company, L Lc.	15-NOV-17	Mining Claim (MC)	160
ADL 623281	Active (35)	Mining Claim (713)	DEMCO 2	Double Eagle Mining Company, L Lc.	15-NOV-17	Mining Claim (MC)	160
ADL 661791	Active (35)	Mining Claim (713)	EVA LOU	Double Eagle Mining Company, L Lc.	23-OCT-07	Mining Claim (MC)	160
ADL 803123	Active (35)	Mining Claim (713)	DEMCO 3	Double Eagle Mining Company, L Lc.	14-JUL-25	Mining Claim (MC)	160
ADL 803125	Active (35)	Mining Claim (713)	DEMCO 5	Double Eagle Mining Company, L Lc.	14-JUL-25	Mining Claim (MC)	160
ADL 803126	Active (35)	Mining Claim (713)	DEMCO 6	Double Eagle Mining Company, L Lc.	14-JUL-25	Mining Claim (MC)	40
ADL 803127	Active (35)	Mining Claim (713)	DEMCO 7	Double Eagle Mining Company, L Lc.	14-JUL-25	Mining Claim (MC)	40
ADL 803128	Active (35)	Mining Claim (713)	DEMCO 8	Double Eagle Mining Company, L Lc.	14-JUL-25	Mining Claim (MC)	160
ADL 803129	Active (35)	Mining Claim (713)	DEMCO 9	Double Eagle Mining Company, L Lc.	14-JUL-25	Mining Claim (MC)	160

END OF REPORT

Report Information

Source ID	60
Source Name	MV_ST_MINING
Source Description	
Run Date and Time	03/18/2026 02:27:21 AKDT
Record Count	9
CASE_ID,CASE_STATUS,CASE_STATUS_DESCRPTI	SQL Statement

ACCESS TO THE CLAIM BLOCK, CONTINUED

(16)

Please describe your construction activities and include mitigation measures to protect water, fish and game resources. Include a time frame for final closure and a reclamation plan for access within the claim block. Attach additional pages if necessary:

Stay on designated existing access roads. Avoid streams and soft spots on road as much as possible. Perform regular inspections on all equipment and vehicles before, during and after trips. Tread lightly.

A access map **MUST** be submitted with your application. Topographic maps at a scale of 1"=1 mile must clearly indicate the proposed access route from start to finish, location of proposed construction activities, and appropriate legal descriptions (township and range) on each map sheet. Paper size should be limited to 8 1/2" x 11". Do not tape maps together.

Name the individual(s) or business(es) who will be conducting the travel:

Employees of Geotech Mining Services LLC

List all equipment and vehicles conducting travel to/from the claim block, including vehicle weights and season of travel:

3-4 Pickup trucks used weekly for fuel and supplies. 8-14k gvw during summer months

State the average total miles traveled in one round trip: 60. State the number of trips proposed: 15.

State the start and end date(s) or period(s) of proposed travel: June 1st-September 15th.

Select the following terrain type(s) that best describes your route of travel: [] Wetlands [] Tundra

[x] Uplands [] Rivers or Other Water Bodies [] Wooded Areas (6" Trees or larger at breast height)

Will water be needed to construct ramps/ ice bridges? [] Yes [x] No

If Yes, estimated quantity of water will be used: _____ gallons/day Water Source: _____

Are you transporting fuel? [x] Yes [] No

Maximum volume of fuel (in gallons) that is being transported by one vehicle and any trailers or sleds it is towing:

150

Are you transporting other hazardous substances? [x] Yes [] No If "Yes" indicate type and amount (e.g. gallons, lbs, psi):

Hydraulic fluid- 50 gallons Motor oil- 50 gallons Equipment grease 2 cases

How are petroleum products contained? (i.e., drums, bladders, steel tanks, etc.) Indicate size of containers:

All petroleum products are transferred in their D.O.T certified and production safe containers.

How are petroleum products being transported? (i.e., skid-mounted tank, trailer, 55 gallon drums on skid, etc.)

Skid mounted tank secured to trailer or truck bed.

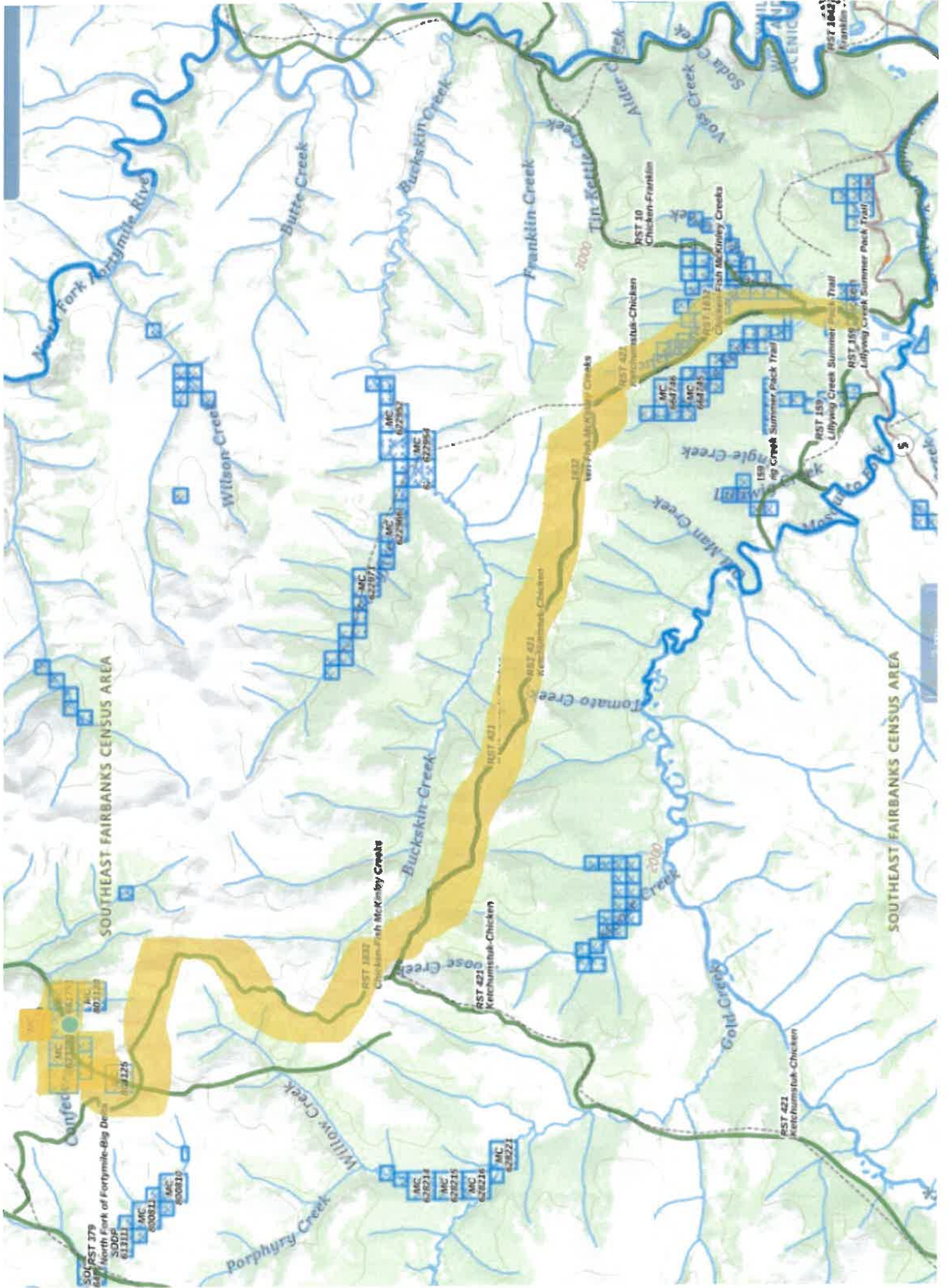

ACCESS TO CLAIM BLOCK CONTINUED

(16)

Does your travel include the staging or storage of equipment or structures off the claim block? Yes No

If Yes, describe the location and dimensions of the long term or short term parking and/or storage areas.

PETROLEUM PRODUCT STORAGE

(17)

Do you have an Oil Discharge Prevention and Contingency Plan approved by the Alaska Department of Environmental Conservation? Yes No

Do you have either a trained spill response team or a contract with a spill response company? Yes No

Describe any measures you plan to take to minimize drips or spills from leaking equipment or vehicles:

All operators are experienced in all the areas of safely fueling, servicing and maintaining all equipment on site.

There will also be an additional certified mechanic available to address any additional issues.

Quantity Petroleum Products to be Stored on the Project Site?

- 0-1,320 gallons of total storage (Secondary Containment recommended, but not required)
- 1,321-10,000 gallons of total storage (count only containers with a capacity of 55 gallons or greater). A self-certified Spill Prevention, Control, and Countermeasure (SPCC) plan is required and applies to all products, such as diesel fuel, gasoline, lube oil, hydraulic oil and waste oil. The self certified SPCC form can be downloaded at: <https://www.epa.gov/oil-spills-prevention-and-preparedness-regulations/tier-i-qualified-facility-spcc-plan-template>.
- 10,000+ gallons of total storage (count only containers with 55 gallons or greater storage capacity). An SPCC certified by a professional engineer is required and applies to all oil products, such as diesel fuel, gasoline, lube oil, hydraulic oil and waste oil.

Indicate Distance Stored From Flowing Waters: 200 Feet. (Minimum distance from naturally occurring water bodies required by DNR is 100 feet).

Is waste oil stored on the project site? Yes No If Yes, describe quantity and storage modality: All waste oils are to be stored in original covered 5 gallon containers and marked "waste oil" until transported off site for proper disposal.

Are fuel containment berms around storage containers? Yes No Is berm area lined? Yes No

BLM operators submitting a plan of operation must submit a spill contingency plan. Notice level operations are encouraged to submit a spill contingency plan. The optional BLM Spill Contingency Plan can downloaded from: https://www.blm.gov/sites/blm.gov/files/BLM-AK_spill-contingency-plan_APMA_worksheetSup.pdf

TEMPORARY STRUCTURES/FACILITIES

(18)

Is a camp or placement of any temporary structure requested? Yes No

If "No", Please explain: _____

Describe all temporary improvements (including buildings, tent platforms, out-buildings, etc., including their quantity, dimensions and building type.

What type of property is the camp located on? State Federal Private (Patented) City or Borough MHTL

If camp is on private land, provide location: _____

Proposed perimeter dimensions of camp: 100 Length (feet) 70 Width (feet).

Request use of **existing** facilities, list ADL(s): 661791

Year-Round Seasonal, from Approx. 6/1 to 9/15, annually.

Request to place **new** temporary structures, list ADL(s): 661791

Year-Round Seasonal, from Approx. _____ to _____, annually.

	Temporary New Structures Quantity	Existing Structure Quantity	Use (Shop, office, etc.)	Dimensions (ft x ft)	Dimensions (ft x ft)	Dimensions (ft x ft)
Framed	1	1	Cabin	21x12	21x10	
Tent						
Trailer	8	4	1 Shower trailer, 7 camper trailers	10x28	10x16	10x24
Platforms						
Out-Buildings	1		Temporary steel quonset hut	35x50		
Other:						

* If Required, list any other structures on a separate sheet, include dimensions, use, and type.

Grey Water and Biological Waste - Describe storage and proposed method of disposal (e.g., leach line, septic, holding tank, or pit privy):

Use of existing outhouses. 3 total on claims. Grey water to be discharged into gravel pits located 200ft from water sources.

Solid Waste - Describe the types of waste that will be generated on-site including garbage, scrap metal, industrial; and describe its disposal method. **Note: For on-site disposal on state land, additional authorization is required by DEC and DNR outside of the APMA.**

Construction of a burn pit to be covered and reclaimed when full 200ft from water sources.

What is the distance grey water, biological, and solid waste will be located from the ordinary high water mark of the nearest freshwater body (lake, stream, river, rivulet, etc.), or the mean high water mark of a saltwater body: 200

Will there be any use of animals (horses, dogs, goats/sheep, etc)? Yes No

Required: Dismantle and Removal for Structures: Provide a plan for dismantling and removing structures, equipment, and storage tanks. Include the method and timeline for restoration of all location areas.

All campers are bumper pull and will be removed by pickup trucks. 7 days

New quonset structure to be disassembled and transported by 22ft bumper pull trailer. 7 days

Removal of all new equipment 14 days

Removal of all storage tanks 7 days

Reclamation of existing and new footprint 14 days

EXPLOSIVES

(21)

Will explosives be used? Yes No If "Yes", Indicate: Type: _____ Amount: _____
 Explosive Handler's Certification/ATF Permit Numbers: _____
 Describe your blast design, blast schedule, and explosives handling plan in the project narrative.

WATER ENTRAPMENT

(22)

Will you be capturing water for use in mining operations? Yes No The entrapment is: Existing To be constructed
 Where does the water have a potential to being stored? Above ground Below ground level Both
 If above ground, what is the Length 40 ft Height 10 ft Width at crest 40 ft Width at base 20 ft of the berm(s)
 What is the purpose of the water use? Makeup water pond Settling/recycle pond Stream diversion Other _____
 How long do you expect for the entrapment to be in place Permanent 1-3 years 3-5 years 5 or more
 If above ground, how many acre-feet is the maximum capacity of water stored from ground level to crest of the berm? 60
 Total volume in acre-feet = surface area (acres) x average depth (feet) (1 acre = 43,560 square feet)
 Where is the topographic location of the water storage area? Valley bottom Hillside
 If on a hillside, Approximately how many feet is the water storage above the valley floor _____ ft

IN-STREAM ACTIVITIES and STREAM CROSSINGS

(23)

List any equipment (refer to Box 15 if necessary) that will be crossing streams (including low-water crossings along established trails/roads) or used in any natural waterbody or used in-stream:

Everything on equipment list page 2 & 750 gpm pump

List all stream crossings, suction dredge or pump locations, including unnamed streams.

	Stream Name/ Water Source	NAD 83 Datum (approximate) Coordinates can be obtained using Alaska Mapper http://dnr.alaska.gov/mapper/controller		MTRSC ¼ ¼ Ex: F001S001N01 SWSW	Check boxes to indicate type(s) of activity		
		Latitude ddd.mmmm	Longitude -ddd.mmmm		Crossing	Dredging	Water Intake
1.	Confederate Creek	64.2799N	142.377W	F007S027E	<input checked="" type="checkbox"/>	<input type="checkbox"/>	<input checked="" type="checkbox"/>
2.					<input type="checkbox"/>	<input type="checkbox"/>	<input type="checkbox"/>
3.					<input type="checkbox"/>	<input type="checkbox"/>	<input type="checkbox"/>
4.					<input type="checkbox"/>	<input type="checkbox"/>	<input type="checkbox"/>
5.					<input type="checkbox"/>	<input type="checkbox"/>	<input type="checkbox"/>

If in-stream activities and/or stream crossings are requested at more than 5 locations, please provide tabular data format.

WATER USE AUTHORIZATIONS

If water is impounded, withdrawn, or diverted, the ADNR Water Resources Section needs to review the water sources and water uses to determine if a water use authorization is needed. Water usage (including from 100% recycle pond systems) may require approval by issuing a Temporary Water Use Authorization (TWUA) or a Water Right. Information provided below will be used to determine the quantity of water that you may be authorized to use for your mining operation. When estimating water quantities, please estimate withdrawal amounts typical of a dry summer and provide the maximum quantity that you may withdraw from a particular source (e.g., stream, pond, groundwater, etc.) in a season. A TWUA application may be initiated from this APMA, unless a Water Right is requested. Please contact the ADNR, Water Resources Section at telephone number (907) 451-2790 for more information.

- Is there a current Water Right within the proposed mineral property boundary? Yes No
- If yes, provide the LAS or ADL Water Right Case File number: _____
- What are the months of water use needed (for example May 1st through October 31st)? June 1st through September 15th

Name & Location of Water Source(s):

- If water is required **to fill** or **to maintain** water in the recycle/settling pond system check the applicable box (table below in part A) for each water source used. Please note that a recycle/settling pond system is a water source (5 sources per TWUA). Stormwater from rainfall or snowmelt do not require water use authorizations.
- Identify each water source and its geographic location using MTRS. Include Lat/Long coordinates if available.

Example: Finger Lake: Fairbanks Meridian, Township 3 North, Range 3 West, Section 20.
 MTRS: F3N3W 20
 Lat/Long: 65° 4' 15" N; 148° 12' 43" W

A. Name & Location of Water Source(s). No more than 5 water sources per TWUA. Attach list of additional sources if needed. A \$450 fee is associated with each TWUA. The APMA paperwork is all that is needed to apply for TWUAs. For example, if there are 20 sources listed in the APMA, 4 TWUA case files will be generated.
When submitting an APMA, a separate Application for Temporary use of Water form is not needed.

Provide the geographic name or locally know name of water Source. (Recycle/settling ponds, creek, stream, well, etc.) If requesting a stream reach, clearly identify the entire stream reach on a legible map.	Meridian	Township	Range	Section(s)	Start-Up Water and/or Make-Up Water? Check each applicable box.			
					Start-Up	X	Make-Up	X
<u>Example:</u> Unnamed Creek	F	3N	3W	20	Start-Up	X	Make-Up	X
1. Confederate Creek	F	0075n	027w	27+22	Start-Up	<input type="checkbox"/>	Make-Up	<input checked="" type="checkbox"/>
Latitude: 64.2799N				Longitude: 143.377W				
2.					Start-Up	<input type="checkbox"/>	Make-Up	<input type="checkbox"/>
Latitude:				Longitude:				
3.					Start-Up	<input type="checkbox"/>	Make-Up	<input type="checkbox"/>
Latitude:				Longitude:				
4.					Start-Up	<input type="checkbox"/>	Make-Up	<input type="checkbox"/>
Latitude:				Longitude:				
5.					Start-Up	<input type="checkbox"/>	Make-Up	<input type="checkbox"/>
Latitude:				Longitude:				

WATER USE AUTHORIZATIONS CONT.

(24)

B. Water Use Activities. Complete applicable information for each source. For recycle/settling pond system complete part C. **Recycle/Settling Pond System.** For stream diversions also complete Section 29.

Geographic Name of Water Source <i>(Same as sources Above).</i> Describe the water use information for each source. For recycle/settling pond system complete Section C.	Diversion (gpm/cfs)	Withdrawal Rate (gpm/pump)	Number of Pumps	Hours per Day	Days per Month
1. Confederate Creek		750	2	3	15
2.					
3.					
4.					
5.					

C. Recycle/Settling Pond System	Withdrawal Rate (gpm/pump)	Number of Pumps	Hours per Day	Days per Month	Additional Notes:
This system will also need to be listed as a water source in Section A. This entire pond system counts towards the 5 sources allowed per TWUA. Provide Length (L), Width (W), and Depth (D), of each pond. Beaver ponds or similar nature made impoundments will not be permitted for use as settling ponds.	750	2	3	15	
	Pond # 1: L: <u>40</u> ft W: <u>40</u> ft D: <u>10</u> ft			Pond # 2: L: <u>40</u> ft W: <u>40</u> ft D: <u>10</u> ft	
	Pond # 3: L: <u>80</u> ft W: <u>80</u> ft D: <u>10</u> ft			Pond # 4: L: <u>80</u> ft W: <u>80</u> ft D: <u>10</u> ft	

D. Camp Water Uses	Maximum # of People in Camp	Withdrawal Rate (gpm/pump)	Number of Pumps	Hours per Day	Days per Month	Source(s) of Water Well, Haul, Stream, Spring, Lake Source(s) will count towards the 5 sources identified in Section A.
Provide information on camp water uses. If an ADEC public drinking water system is used, please attach certificate to operate and/or associated documents.	10	20	1	2	30	Unnamed Stream
	Additional Notes:					

WATER USE AUTHORIZATIONS CONTINUED

(24)

E. Exploration Activities	Is Water Needed for Exploration Trenching or Drilling?	Withdrawal Rate (gpm/pump)	Number of Pumps	Hours per Day	Days per Month	Source(s) of Water Well, Haul, Stream, Spring Lake, etc. Source(s) will count towards the 5 sources identified in Section A.
A map of your requested drilling water sources is required with the following information: -MTRS sections, -stream reaches or other water sources (please label, including take points if known) -and drill hole locations.	No					

D. SUCTION DREDGING.

If suction dredging activity is occurring, please ensure that you have completed the dredge table in Section (19) MINING METHOD.

TIMBER CLEARING AND USE
(Operations on State Lands Only)

(25)

Pursuant to AS 38.05.255, timber from land open to mining without lease, except "timberland", may be used by a mining claimant or prospecting site locator for the mining or development of the location or adjacent claims under common ownership. Timber not used for the mining or development of the location or adjacent locations, that is removed from the operation must be acquired via timber sale or written letter of non-objection from the Alaska Division of Forestry.

For questions on the appropriate use of timber on federal mining claims, contact your local BLM field office.

On other lands ("timberlands" and in areas that are closed to mining without lease), timber cleared, used and/or removed must be acquired via a timber sale or a written letter of non-objection from the Alaska Division of Forestry.

Will timber be used for the mining or development of the location or lease? Yes No

Describe the timbered area or areas to be cleared; include a map or drawing of the area of timber to be cleared.

Hillside and benches for materil mining

Describe the amount of timber to be used for the mining or development of the location or lease and the clearing methods you will use.

All clearing will be completed by excavators and bulldozers

Are more than 40 acres of timbered area(s) to be cleared? Yes No

11 AAC 86.145. "A classification or designation indicating that timber and other forest products of significant value are included within a mining property is prima facie evidence that the land on which the property is located is considered to be "timberlands" for purposes of AS 38.05.255"

WASTEWATER DISCHARGE PERMIT APPLICATION

(26)

All mechanical placer mine, suction dredge, and mechanical dredge operations that discharge to a water of the U.S. require an Alaska Pollutant Discharge Elimination System (APDES) permit from DEC. See Cover Pages for a list of APDES permit fees.

Operations wishing to discharge under the APDES Small Suction Dredge General Permit (dredges with intake diameters of 6" or less, or highbankers) may skip this section but must complete annual online registrations, including \$25 fee payments, at <https://dec.alaska.gov/water/edms>.

Previously issued DEC-APDES Wastewater discharge permit #: _____

Do you want this APMA to act as an application or renewal for any of the following APDES general permits (GPs)*:

- Mechanical Placer Miners GP (open-cut terrestrial operations): Yes No
- Medium-Size Suction Dredge GP (nozzle diameter greater than 6" to 10"): Yes No
- Norton Sound Large Dredge GP (nozzle diameter greater than 10" or mechanical dredge): Yes No

Waterbody the discharge flows directly into, or would potentially flow: Confederate Creek

Approximate coordinates of mine site:

Latitude: N64 16 50.6 Longitude: W 142 22 00

Source (e.g., DNR - Alaska Mapper): Alaska Mapper

*Mechanical placer operations that do not elect coverage under the Mechanical Placer Miners GP may be required to obtain coverage under the Multi-Sector General Permit for Storm Water. Contact DEC to terminate a permit.

Optional* - Mixing Zone Request or Termination for Mechanical Placer Mine Operations

Do you wish to apply for a mixing zone and modified turbidity limit from DEC? Yes No

If a mixing zone is requested, provide the following:

Coordinates of discharge location: Latitude: _____ Longitude: _____

Maximum Effluent Flow anticipated from your operation _____ (GPM) [must be greater than zero (0)].

Distance to nearest downstream drinking water source _____ and downstream placer mine _____.

Do you wish to terminate an active authorized mixing zone? Yes (APDES# _____) No

*A mixing zone authorizes an increase in the permit's turbidity limit based on available dilution from the surface water. Permittees without mixing zones must meet the water quality standard for turbidity at the point of discharge into the surface water.

Certification Statement – applicable only to information required for DEC authorizations (required for all DEC permit or mixing zone applicants)

I certify under penalty of law that this document and all attachments were prepared under my direction or supervision in accordance with a system designed to assure that qualified personnel properly gather and evaluate the information submitted. Based on my inquiry of the person or persons who manage the system, or those persons directly responsible for gathering the information, the information submitted is, to the best of my knowledge and belief, true, accurate, and complete. I am aware that there are significant penalties for submitting false information, including the possibility of fine and imprisonment for knowing violations.

Signature of Responsible Party: 

Responsible Party Name (First Last, Position) - Printed: Jason Subatch/owner

Business Name (if applicable) - Printed: Geotech Mining Services LLC

SECTION 404 WETLANDS PERMIT

JURISDICTIONAL DETERMINATION (CORPS JD) and MITIGATION STATEMENT

All Placer Mining applicants are required to contact the Corps of Engineers for submittal requirements.

A complete application for a Department of the Army (DA), U.S. Army Corps of Engineers (Corps) Section 404 permit includes a description of project impacts (contained in the APMA), a Jurisdictional Determination (JD) and a Mitigation Statement. The applications for the JD and the Mitigation Statement are contained in two Corps Supplements, which may be attached to this APMA. The Supplements may be downloaded from the Corps and DNR websites, or obtained directly from a Corps office in paper copy, by email, or mail. Please contact the Corps to determine what supplements are required.

The Supplements are available at: <https://www.poa.usace.army.mil/Missions/Regulatory/Placer-Mining/>

Corps Supplement, Attachment 1, Jurisdictional Determination: Attachment 1 must be filled in and submitted to the Corps for **all new placer applications (New and Existing Operations)**. Photos of your mine site are required. Your JD will be valid for five years. Your photos will be used only for the purpose of conducting an offsite JD.

Corps Supplement, Attachment 2, Mitigation Statement: Alaska District regional mitigation policy for placer mining operations under this General Permit (GP) emphasizes avoidance and minimization of impacts; **compensatory mitigation is not required**. However, by regulation, a Mitigation Statement covering measures for avoidance, minimization, and compensatory mitigation, or, a reason why compensatory mitigation is not proposed, must be submitted to the Corps with each new APMA for projects that impact waters of the U.S.

Provide the Latitude and Longitude of the operation location (DD, NAD83):

Latitude: N64 16 50.6 Longitude: - W142 22 00

Source (e.g., DNR - Alaska Mapper): Alaska Mapper

Please list Corps permits previously issued for this site: POA- _____ - _____ , POA- _____ - _____

Certification Statement

The Alaska District will accept the APMA as a pre-construction notification, pursuant to 33 CFR 320.1 (c). Application is hereby made for a permit to authorize the work described in this APMA. I certify the information in the APMA, and any required Supplements, is complete and accurate. I further certify that I possess the authority to undertake the work described herein or am acting as the duly authorized agent of the operator/ applicant.

Operator or Agent:

Jason Subatch
Print Name

[Signature]
Signature

3/14/24
Date

STREAM DIVERSION AND CULVERTS

(28)

A MAP OF COMPLETE STREAM DIVERSION IS REQUIRED: The map **MUST** show the entire length of the diversion (i.e., where the water is diverted from the natural stream channel to where it returns to the natural stream channel) with start and end locations clearly marked. Pending on the scale of the proposed diversion, additional maps, construction details, and a stream reclamation plan may be requested in addition to this section after initial review. Operations on BLM lands that are proposing a stream diversion are encouraged to contact their local field office as early as possible in the permitting process due to additional requirements. **Contact ADF&G, Habitat Section for Fish Habitat Permitting information regarding diversion requirements.**

Please note: A stream diversion structure may also qualify as a dam and be subject to the Alaska Department of Natural Resources Dam Safety Program per definitions provided in AS 46.17.900(3). If you require further regulatory guidance regarding dams, please contact our Dam Safety and Construction Unit, Dam Safety Engineer at (907) 269-8636, or for more information go to the Alaska Dam Safety Program website at: <http://dnr.alaska.gov/mlw/water/dams/>

Is Stream Diversion Required? Yes (if Yes, complete information below). No

Stream Name: _____

Existing (Date Constructed _____) To Be Constructed (Date _____)

Diversion Start/upstream Location (Lat/Long) _____

Diversion End/Downstream Location (Lat/Long) _____

Is Stream Diversion? Permanent Temporary _____ year(s) _____ months

Will diversion be reclaimed annually prior to freeze-up or be retained throughout the mine life?

Annually reclaimed/returned to natural stream Maintained throughout mine life

Dimensions of existing stream in diversion area:

Length _____(ft) Top Width____(ft) Bottom Width____(ft) Depth ____ (ft) Floodplain Width _____(ft)

Dominant substrate type (Choose Two): Bedrock Boulder Cobble Gravel Sand Silt/Clay

Dimensions of proposed diversion:

Length____(ft) Top Width____(ft) Bottom Width____(ft) Depth____(ft) Floodplain Width____(ft)

Note: The general geomorphology (e.g., meander, width/depth, pools/runs, etc.) and instream components (e.g., large woody debris, boulder/cobble, etc.) of the natural stream should be mimicked to the extent practicable.

***Required:** A written stream diversion narrative in addition to this form. The narrative should describe the following:

- 1.) Step by Step Procedures
- 2.) Construction Techniques
- 3.) Reclamation Techniques
- 4.) Timelines

Are culverts being installed in any natural water-body or diversion structures? Yes/No _____

If yes include culvert locations, sizes and length on a map or table.

PLAN MAP OF OPERATION *REQUIRED

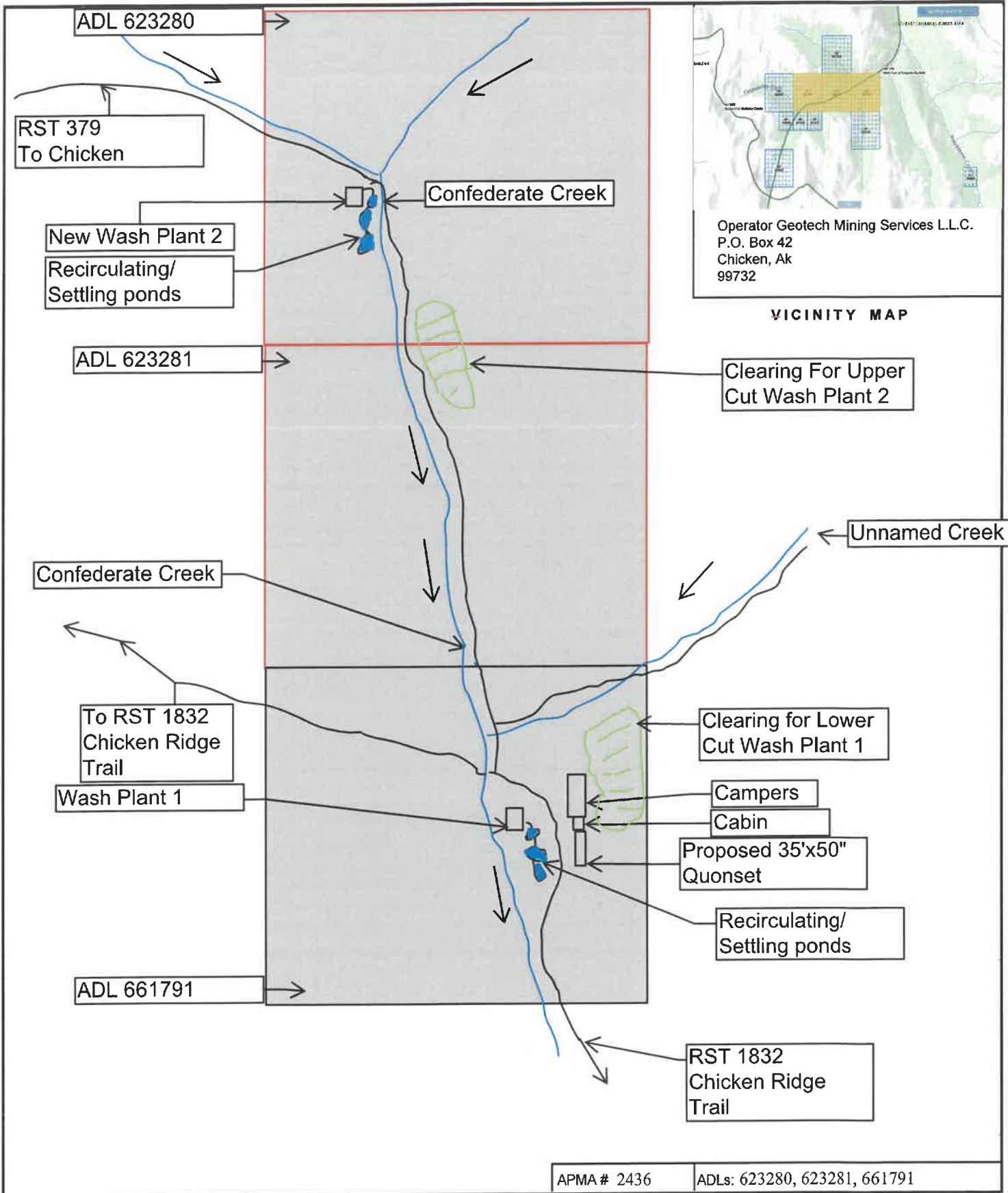

(Attach additional sheets, along with detailed explanations as necessary)

CROSS SECTION SKETCH *REQUIRED

BEFORE ACTIVITY

(30)

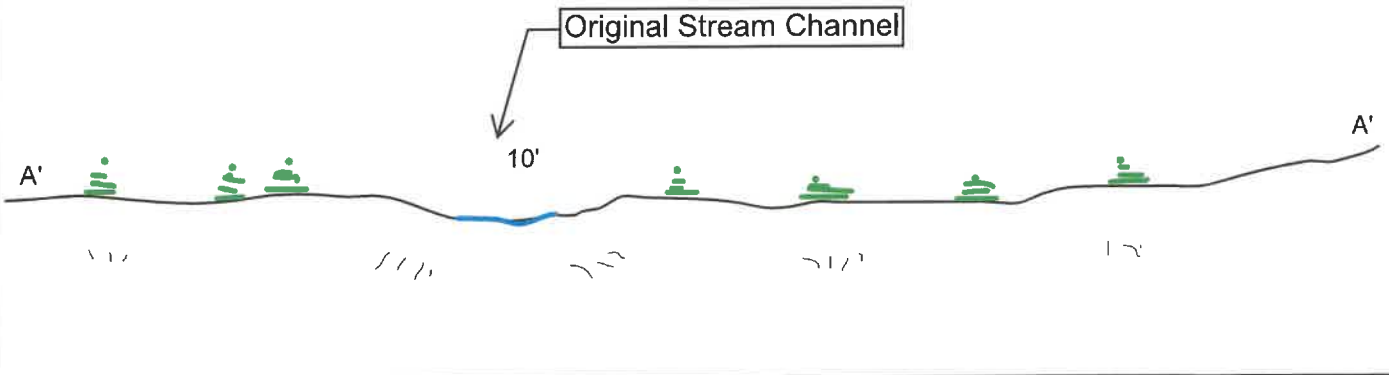

DURING ACTIVITY

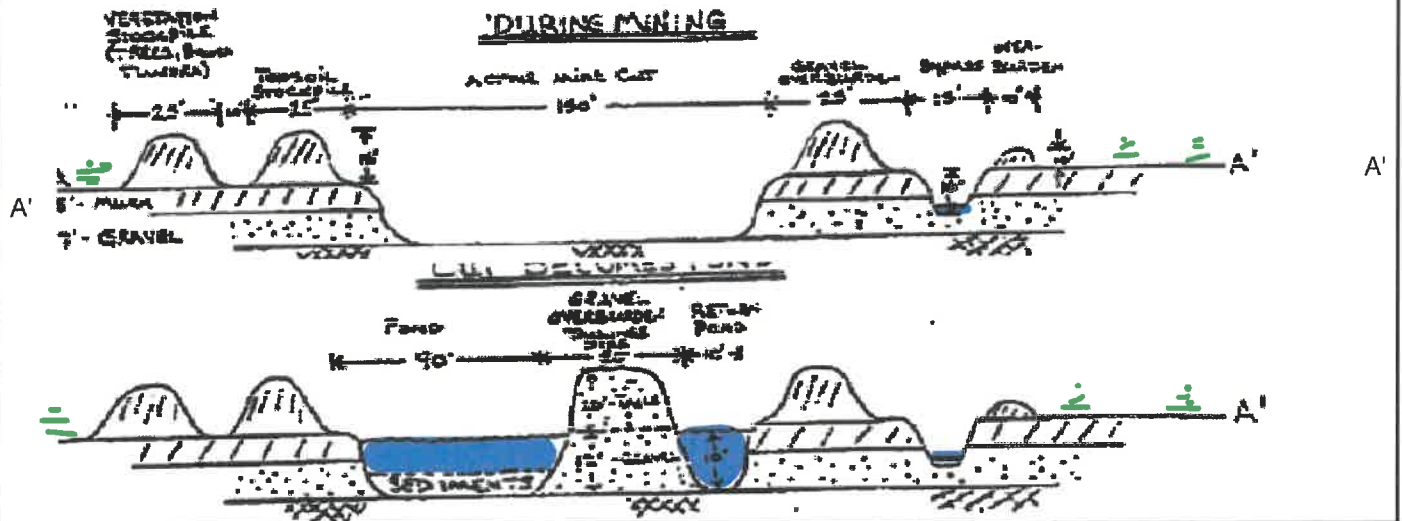

AFTER ACTIVITY

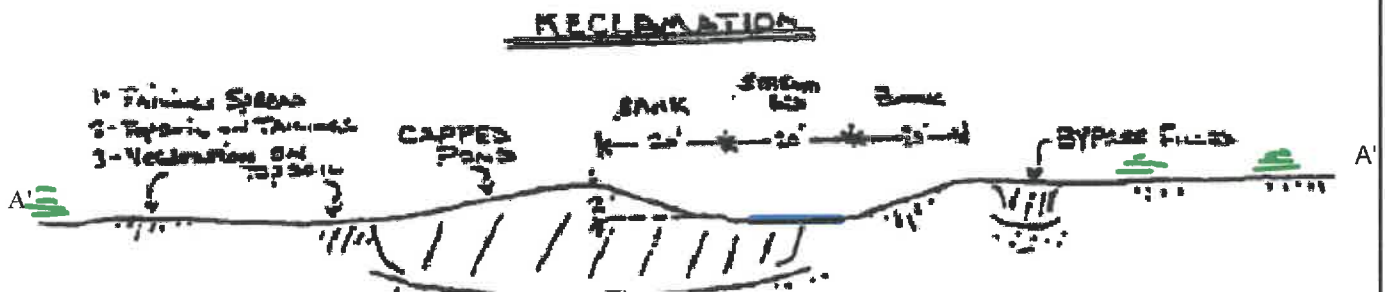

PLACER/SUCTION DREDGE NARRATIVE *REQUIRED

(31)

A narrative of the operation is required. Please use this space to describe the access, mining process, environmental protection measures and reclamation measures to be used for the duration of this permit. Use multiple sheets if necessary.

DESCRIBE ACCESS, PERSONNEL HOUSING AND CAMP LAYOUT:

See attached exhibit #1

DESCRIBE PROGRESSIVE STEPS OF MINING METHOD:

See attached exhibit #2

DESCRIBE PLANNED RECLAMATION MEASURES INCLUDING TIMELINE FOR RECLAMATION TO TAKE PLACE:

See attached exhibit #3

DISCUSS WATER MANAGEMENT PLANS, INCLUDING USE, SOURCE, QUANTITY AND SURFACE WATER/ EROSION MANAGMENT PLAN:

See attached exhibit #4

DISCUSS FUEL STORAGE, HANDLING, AND SPILL PREVENTION AND RESPONSE PLANS:

See attached exhibit #5

DISCUSS HOW THE OPERATION WILL AVOID/MITIGATE POTENTIAL IMPACTS TO FISH, WILDLIFE AND CULTURAL RESOURCES:

See attached exhibit #6

Exhibit #1 ACCESS, PERSONNEL HOUSING AND CAMP LAYOUT
2026 Season Proposal

Operator Geotech Mining Services L.L.C.

P.O. Box 42

Chicken, Ak

99732

Adl# 623280, 623281, 803123, 661791, 803125, 803126, 803127, 803128, 803129

Access, Housing and Layout Plan:

- 1) Access will begin from DOT Route 5 (Taylor highway) at roughly mile marker 65
- 2) We will then continue north on to RST 159 which begins across from the DOT staging area at mile marker 65 up the hill until we reach RST 1832 or to our understanding "The Chicken Ridge Trail"
- 3) We will proceed northwest on RST 1832 "Chicken Ridge Trail" until it arrives at the northwest corner of ADL 803128 (see map)

Personnel will be approximately 8-10 individuals. All individuals are experienced operators and workers with first aid training.

We will be utilizing the existing camp provided by the owners of the claim located on ADL 661791 which includes a cabin, a shower trailer, and 4 campers for temporary living quarters. We will be bringing 3 campers with us for additional temporary living quarters. We would like to erect a temporary 35'x50' steel quonset shed just to the east of the existing cabin location on ADL 661791. This will be a temporary anchored structure with a gravel floor. It will be used for equipment maintenance and inventory shelter during harsh weather conditions.

Camp layout will consist of 7 campers (4 existing on site 3 brought in) 1 cabin which exists on site, and 1 shower trailer which exists on site. 1 outhouse which exists on site.

Exhibit #2 PLACER/SUCTION DREDGE NARRATIVE

2026 Season Proposal

Operator Geotech Mining Services L.L.C.

P.O. Box 42

Chicken, Ak

99732

Adl# 623280, 623281, 803123, 661791, 803125, 803126, 803127, 803128, 803129

Mining Plan:

The mining operation is designed as a continuation and expansion of the previous claim operator's plan. The goal is to safely recover gold while in compliance with all State of Alaska and Federal regulations. Mining will proceed in the following steps.

Lower (Existing Operation)

- 1) We will travel into the mine location on the Chicken Ridge trail and set up our living quarters on site at the existing camp location.
- 2) Upon arrival we will prepare the existing wash plant operation and perform the necessary repairs and maintenance to the equipment being used.
- 3) We will repair and reestablish the existing settling ponds used for the existing operation.
- 4) Approximately 10 acres will be stripped to allow permafrost to melt for next year's operation.
- 5) We will proceed to open a new cut on previously cleared ground to generate pay material by removing and separating vegetation from the topsoil and stockpiled separately in a manner to avoid erosion. All stockpiles will be roughly a maximum of 200'x25'x15 and located to the left limit of each cut
- 6) We will then proceed to separate out and stockpile topsoil in a separate pile next to the vegetation pile. This will allow for the spreading of topsoil before the vegetation is placed in the reclamation process.
- 7) Additional gravels and remaining overburden will then be removed and placed in a separate pile next to the established vegetation and topsoil piles. This will allow for a

reverse placement process for reclamation after the pay layer has been excavated from the cut.

- 8) The pay layer will then be excavated and transported to the material staging area next to the wash plant by dump truck.
- 9) Pay material will then be processed through the wash plant trommel.
- 10) Once pay material has been processed through the wash plant, oversize rock and tailings material will be used in series to perimeter, line and maintain existing ponds. Additional processed material will be used to fill in cuts prior to reclamation process.
- 11) All reclamation will take place after the cut has been completed and the pay material has been extracted. This will take place prior to opening a new cut.

Upper (New/ Reestablished Operation)

- 12) We will repair and establish a new operating pad for reactivating the upper wash plant operation. The pad will be approximately 200'x200' See sketch #2
- 13) We will reestablish a new circulating pond and two settling ponds below the upper wash plant operation mirroring the lower operations existing layout.
- 14) We will repeat steps (4-10) for Upper (New/ Re-established Operation)

Exhibit #3 Reclamation Measures

2026 Season Proposal

Operator Geotech Mining Services L.L.C.

P.O. Box 42

Chicken, Ak

99732

Adl# 623280, 623281, 803123, 661791, 803125, 803126, 803127, 803128, 803129

The mining reclamation measures will be as follows if acceptable:

- 1) All ponds will be drained slowly with care to not lose sediment into streams.
- 2) Any prior reestablished streams will not flow through reclaimed settling ponds.
- 3) No prior reestablished streams will be flowing through settled fine material.
- 4) The remaining stockpiles will be used to cap the large portions of the ponds and or establish any remaining pond areas from erosion.
- 5) To minimize erosion, final shaping will be performed across slope instead of up and down.
- 6) Banks of ponds will be leveled out to allow for natural revegetation to avoid any erosional degradation.
- 7) Existing topsoil stockpiles will be spread over tailings
- 8) Vegetation stockpiles will be spread over topsoil enabling natural reseeding of native plants and moisture to offset erosion.
- 9) All reclamation measures are expected to be completed within 4 weeks.

**Exhibit #4 WATER MANAGEMENT PLANS, INCLUDING USE, SOURCE,
QUANTITY AND SURFACE WATER/EROSION MANAGMENT PLAN**

2026 Season Proposal

Operator Geotech Mining Services L.L.C.

P.O. Box 42

Chicken, Ak

99732

Adl# 623280, 623281, 803123, 661791, 803125, 803126, 803127, 803128, 803129

Water Management Plan:

Water will be drawn out of Confederate Creek and put into a recycling pond located below wash plant. The recycling pond will be approximately 40'x40'x10' which would contain a startup capacity of approximately 16,000 cubic feet of water or 119,688 gallons. This water will be used for wash plant operations. An additional series of two settling ponds within 80'x80'x10' footprint will be connected to the circulating pond allowing for excessive sediment to settle prior to recirculation. Additional water will be added into the recirculating pond as needed.

Special steps will be taken to develop all ponds and prevent from erosion. Basins will be constructed with 3:1 slopes, compacting soils to prevent leaks, and separating the inlet from the outlet to maximize settling time. The ponds will be designed to handle 110% of the maximum water volume. A 1'-2' freeboard will be maintained to prevent overtopping and possible erosion from waves or surge conditions. Pond maintenance and sediment removal will be conducted as needed. All sediment will be removed and placed in cut fill in locations mixed with overburden gravels to prevent erosion.

Exhibit #5 FUEL STORAGE, HANDLING, AND SPILL

PREVENTION AND RESPONSE PLANS:

2026 Season Proposal

Operator Geotech Mining Services L.L.C.

P.O. Box 42

Chicken, Ak

99732

Adl# 623280, 623281, 803123, 661791, 803125, 803126, 803127, 803128, 803129

Fuel Management Plan:

1. Purpose

The purpose of this plan is to ensure the **safe storage and handling of fuels**, minimize the risk of spills or leaks, and provide **clear procedures for spill response and reporting**. The plan is designed to protect workers, surface water, groundwater, soil, and wildlife.

2. Fuel Storage

Storage Locations

- Fuel shall be stored only in **designated storage areas** approved by site management.
- Storage areas will be located away from:
 - Drainages and water bodies
 - Stormwater channels
 - High-traffic areas

Storage Containers

- Approved **double-walled tanks or DOT-approved fuel containers** will be used.
- Tanks and containers must be:
 - Clearly labeled with contents and hazard warnings

- In good condition with no visible damage or corrosion
- Equipped with secure lids and valves

Secondary Containment

- All bulk fuel storage will include lined **secondary containment** capable of holding at least **110% of the largest container volume**.
- Containment systems may include:
 - Berms
 - Spill pallets
 - Portable containment trays

Inspection

- Storage areas will be inspected:
 - **Weekly** during operations
 - After major storms
- Inspections will check for:
 - Leaks
 - Container damage
 - Accumulated liquids in containment areas
 - Proper labeling

3. Fuel Handling and Transfer Procedures

Refueling Operations

- Refueling will occur only in designated fueling areas when possible.
- Portable spill containment (drip pans or absorbent mats) must be used during refueling.
- Equipment must be **turned off** during refueling.

Personnel Requirements

- Only **trained personnel** may handle or transfer fuel.

- Operators must remain **present during fueling**; unattended fueling is prohibited.

Handling Practices

- Use funnels, pumps, or automatic shutoff nozzles when transferring fuel.
 - Do not overfill tanks or containers.
 - Maintain a **spill kit within immediate reach** during fueling operations.
-

4. Spill Prevention Measures

Key preventative practices include:

- Maintain equipment in good working condition.
 - Inspect fuel hoses, fittings, and tanks regularly.
 - Use **secondary containment and drip pans** during fuel transfer.
 - Store absorbent materials and spill kits at fuel storage and fueling areas.
 - Limit fuel storage quantities to operational needs.
 - Post signage and procedures near storage areas.
-

5. Spill Response Procedures

Immediate Actions

If a spill occurs:

1. **Stop the source** of the spill if it is safe to do so.
2. **Contain the spill** using absorbent materials, booms, or soil berms.
3. Prevent fuel from reaching:
 - Storm drains
 - Surface waters
 - Soil outside the containment area

Cleanup

- Use absorbent pads, granules, or booms to collect spilled fuel.

- Contaminated materials will be placed in **approved waste containers**.
- Dispose of waste in accordance with federal and state regulations.

Reporting

Spills must be reported immediately to site management.

If the spill exceeds regulatory thresholds, notification may be required to agencies such as the U.S. Environmental Protection Agency and the Montana Department of Environmental Quality.

Information to record:

- Date and time of spill
 - Estimated quantity
 - Cause
 - Cleanup actions taken
 - Personnel involved
-

6. Spill Response Equipment

Each fuel storage or fueling location will maintain a **spill response kit** containing:

- Absorbent pads and socks
- Oil-absorbent granules
- Disposable gloves
- Heavy-duty waste bags
- Shovel
- Temporary containment materials

Spill kits will be inspected regularly and restocked after use.

7. Training

All personnel handling fuel must receive training on:

- Fuel storage and handling procedures

- Spill prevention practices
- Spill response actions
- Reporting requirements

Training will occur **before work begins and annually thereafter.**

8. Plan Review and Updates

This plan will be reviewed:

- **Annually**
- After any spill incident
- If fuel storage quantities or procedures change

Updates will be documented and communicated to all personnel.

**Exhibit #6 OPERATION EFFORTS TO AVOID/MITIGATE POTENTIAL
IMPACTS TO FISH, WILDLIFE AND CULTURAL RESOURCES**

2026 Season Proposal

Operator Geotech Mining Services L.L.C.

P.O. Box 42

Chicken, Ak

99732

Adl# 623280, 623281, 803123, 661791, 803125, 803126, 803127, 803128, 803129

The operation will implement a range of planning, operational, and monitoring measures to avoid or minimize potential impacts to fish, wildlife, and cultural resources. These measures are designed to protect sensitive habitats, prevent disturbance to species, and preserve historically or culturally significant sites.

Protection of Fish and Aquatic Resources

To protect fish populations and aquatic habitat, the operation will implement the following practices:

- **Maintain protective buffers** around streams, wetlands, and other water bodies to prevent sediment, fuel, or debris from entering waterways.
- **Limit ground disturbance near riparian areas** and avoid equipment operation in stream channels whenever possible.
- Implement **erosion and sediment control measures**, including silt fences, straw wattles, and stabilized access routes.
- Conduct fueling, maintenance, and equipment staging **away from water bodies** to reduce the risk of contamination.
- Store fuels and hazardous materials in contained areas with spill prevention measures to protect aquatic ecosystems.
- Immediately contain and clean up any spills according to the site spill response plan.

Protection of Wildlife

Operational activities will be conducted in a manner that minimizes disturbance to wildlife and their habitats.

Key mitigation measures include:

- **Avoidance of critical habitats** such as nesting areas, migration corridors, and winter range where feasible.
- **Seasonal timing restrictions** may be implemented to avoid sensitive periods such as breeding or nesting seasons.
- **Minimize noise and human disturbance** by limiting unnecessary equipment use and maintaining equipment in good working order.
- **Proper waste management** to prevent attracting wildlife to the site.
- **Speed limits and designated travel routes** for vehicles to reduce the risk of wildlife collisions.
- **Worker awareness training** to ensure personnel recognize and avoid wildlife encounters.

If protected species are observed, work may be temporarily halted until the animal leaves the area or guidance is obtained from appropriate agencies.

Protection of Cultural and Historic Resources

Cultural and historic resources will be protected in accordance with applicable federal and state laws.

Protective measures include:

- **Pre-project review of cultural resource records** to identify any known archaeological or historic sites within or near the project area.
- **Avoidance buffers** established around known cultural or historic resources.
- **Limiting ground disturbance** to previously disturbed or approved areas whenever possible.

- **Training personnel** to recognize potential cultural artifacts such as stone tools, pottery fragments, bones, or historic structures.

Inadvertent Discovery Procedure

If previously unidentified cultural resources are discovered during operations:

1. Work will **immediately stop in the vicinity of the discovery.**
2. The area will be **secured and protected from disturbance.**
3. The project manager will notify the appropriate authorities.
4. Work will not resume in the area until the resource has been evaluated and appropriate mitigation measures have been implemented.

Monitoring and Compliance

Project personnel will conduct periodic inspections to ensure mitigation measures are functioning properly and environmental protections are maintained. Any issues identified will be corrected promptly to maintain compliance with environmental protection requirements.

2025 ANNUAL RECLAMATION STATEMENT

State of Alaska
Natural Resources
MAR 02 2026
APMA # 2436

(33)

- Placer Mining
- Suction Dredging
- Hardrock Exploration

Complete and return this statement by December 31, 2025. If you did not operate, fill in your name, check bottom box, sign, and return form.

In accordance with AS 27.19 (Reclamation Act):

I, Shannon P. Rice hereby file an annual reclamation statement for the 2025 mining operation described in subject Application for Permits to Mine in Alaska. (Submission of this statement does not constitute reclamation approval.)

Volume of material disturbed in 2025: 15,000 cubic yards (Includes stripping and processed material.)

Sluice days last season: 0 Cubic yards of material processed daily: _____ Annually: _____

Total acreage disturbed in 2025 State 4, Federal _____, Private _____. (Includes stripped areas, mining cuts, overburden and tailing stockpiles and disposal areas, temporary stream diversions, stream bypasses, and settling ponds.) Federal operators should include area of camp and access roads.

Length _____ feet and Width _____ feet of stream diversion.

Stream diversion: Temporary Permanent No Diversion (check one).

Total Area reclaimed in 2025: 4 acres.

Total un-reclaimed acres: 4 (This should match "total acreage currently disturbed" on the 2026 Reclamation Plan Form.)

For areas reclaimed, the following reclamation measures were used (check only measures that were used).

You must include photographs or videotapes of the completed reclamation work:

- Spread and contoured tailings
- Spread topsoil, vegetation, overburden muck or fines on the surface of contoured tailings
- Reestablished flood plain with stream channel in stable position
- Ponds are reclaimed
- Backfilled and reclaimed temporary stream diversions
- Camp removed, cleaned up and left free of debris
- Hardrock Exploration: Complete and submit an electronic Annual Reclamation Report

Other Reclamation Measures Taken:

Cleaned up & Relocating Camp down stream 600 ft on Tailings

Did not operate in 2025 and therefore did not conduct reclamation.

Relationship to Claim(s)

Owner Lessee Operator

Signed

Shannon P. Rice

Date 3-2-26

Agent For: _____

2026 RECLAMATION PLAN FORM (PLACER EXPLORATION OR MINING)

<input checked="" type="checkbox"/> A. RECLAMATION PLAN (REQUIRED if the operation will disturb five or more acres this year, OR 50,000 cubic yards, OR if the operation has a cumulative disturbed area of five or more acres).	<input type="checkbox"/> B. RECLAMATION PLAN VOLUNTARY (for an operation below limits shown in Box A but wanting to qualify for the statewide bonding pool. (Operations on BLM Lands and others not filing Letter of Intent).	<input type="checkbox"/> C. LETTER OF INTENT (34) (less than five acres to be disturbed AND less than 50,000 cubic yards AND less than five acres unreclaimed area).
--	---	---

In accordance with Alaska Statute 27.19, reclamation is required of all mining operations. Reclamation bonding is required of operations with disturbance of 5 acres or greater. Completion of this application will meet the requirements for a "Reclamation Plan" for operations 5 acres and larger in size and for a "Letter of Intent To Do Reclamation" for operations under 5 acres. If you do not intend to use the reclamation methods presented below, you must provide additional information concerning your plans for reclamation under separate attachments.

Total acreage currently disturbed: 4 acres. This should match: "Total Unreclaimed Acres" on your 2025 Annual Reclamation Statement for Small Mines, or line #7 on your 2026 Bond Pool Renewal Form. Disturbed ground includes all unreclaimed mining and exploration activity (excluding camps and roads) since October 1991. Federal operators must include areas of camps and roads.

New acres to be disturbed in 2026 16 acres. Total acreage (currently disturbed plus new acres): 20 acres.

Acreage disturbed by land status: 20 State (general) 0 State (Mental Health) 0 Private 0 Federal

Total acreage to be reclaimed in 2026: 10 acres; Total volume of material to be disturbed in 2026: 30,000 cubic yards.
 Include strippings and overburden to be removed. Cubic yards = Length (yards) x Width (yards) x Depth (yards).

Reclamation will be conducted concurrently with activity. Reclamation will be conducted at the end of the season.

THE FOLLOWING RECLAMATION MEASURES SHALL BE USED:

(These measures are required by law. Those that do not apply may be crossed out; but, an explanation must be given as to why these measures are not necessary at your site.)

- Topsoil, vegetation, and overburden muck, not promptly redistributed to an area being reclaimed, will be individually separated and stockpiled for future use. This material will be protected from erosion and from contamination by acidic or toxic materials and will not be buried by tailings.
- The area reclaimed will be reshaped to blend with the surrounding area using tailings, strippings, and overburden and be stabilized.
- Stockpiled topsoil, overburden muck, will be spread over the contoured exploration sites to promote natural plant growth such that the area can reasonably be expected to revegetate within five years. Stockpiled vegetation will be spread over topsoils.
- Settling ponds located within the active flood plain and necessary for continued use during the next mining season will be protected from erosion or the fines removed.
- If the mining operation diverts a stream channel or modifies a flood plain to the extent that the stream channel is no longer stable, the stream channel will be reestablished in a stable location in the valley flood plain.
- The flood plain will be established as appropriate to accommodate seasonal high-water flood events and prevent undue erosional degradation.
- Exploration trenches will be backfilled. Brush piles, stumps, topsoil, and other organics will be spread on the backfilled surface to inhibit erosion and promote natural revegetation.
- Shallow auger holes (limited to depth of overburden) will be backfilled with drill cuttings or other locally available material in such a manner that closes the hole to minimize the risk to humans, livestock and wildlife.
- At placer drift mine closure, all mine shafts, adits, tunnels, and air vents to underground workings will be stabilized and properly sealed to ensure protection of the public, wildlife, and the environment.
- On state lands; all buildings and structures constructed, used or improved will be removed, dismantled, or otherwise properly disposed of unless the surface owner or manager authorizes that the buildings and structures may stay.
- On state lands; all scrap iron, equipment, tools, piping, hardware, chemicals, fuels, waste, and general construction debris will be removed or properly disposed of.
- Reclamation measures taken will be consistent with any alternate post mining land use approved by the Commissioner, subject to the provisions of 11 AAC 97.300(h) and the conditions (if any) of an approved reclamation plan.

IMPORTANT: 1. Alternative reclamation measures may be approved if the reclamation measures presented above are not applicable to your site. Please explain in separate correspondence. Submit a sketch and describe additional reclamation measures you propose to conduct at your operation. Reclamation measures must comply with AS 27.19.

BONDING: In accordance with AS 27.19, bonding is required for all operations having a mined area of greater than or equal to five acres on State Land. This area must be bonded for \$750.00 per acre, unless the miner can demonstrate that a third party contractor can do the needed reclamation for less. The Statewide Bonding Pool may be joined by completing a bond pool application form and meeting certain requirements. No reclamation plan approval goes into effect until the bonding pool deposit and annual nonrefundable fees are paid. Use bond form to calculate area of disturbance for bonding.

BLM requires that a reclamation plan be consistent with §43 CFR 3809.420, Performance Standards for the Surface Management regulations for Federal Operations. Refer to 43 CFR 3809 or the BLM minerals website available at <https://www.blm.gov/programs/energy-and-minerals/mining-and-minerals> for more information on what is needed for a reclamation plan on Federal lands, as they may be different than those identified above.

<p><u>Jason Subatch</u> Printed name (Applicant)</p> <p><u>[Signature]</u> Signature (Applicant)</p>	Relationship to Mineral Property: <input type="checkbox"/> Owner <input type="checkbox"/> Lessee <input checked="" type="checkbox"/> Operator <input type="checkbox"/> Agent For: _____	Date: <u>3/14/24</u> APMA #: <u>2436</u>
--	---	---

**STATE OF ALASKA, DEPARTMENT OF NATURAL RESOURCES
STATE WIDE BOND POOL RENEWAL FORM
FOR 2026 OPERATIONS**

APMA # 2436

Geotech Mining Services LLC

Name

P.O. box 1179

Plains

MT

59859

Mailing Address

City

State

Zip

Submits to the State of Alaska, Department of Natural Resources, a renewal of reclamation bonding in accordance with AS 27.19 for mining activity on claim's: 623280, 623281, 803123, 661791, 803125, 803126, 803127

located in T. 0025, R. 027, Sections 21, 22 M.

The amount of the refund or amount owed is calculated as follows:

1. Only whole number of acres bonded in 2025: 12.0 acres rounded up to next integer: 12 acres
2. Total whole number of acres disturbed in 2025? 12.0 acres rounded up to next integer: 12 acres

This includes unreclaimed acreage from previous years, October 1991 to present, for state or private lands, and 1981 to present for federal claims. On federal claims include area of camp and access roads.

Bonding credits carried forward from 2025 to 2026:

If you claim any acres in 3 or 4 complete the Bond Pool release form.

3. Number of acres bonded in 2025 but not disturbed: _____ acres x \$ 112.50 = \$ _____
(1 minus 2 above)

4. Number of acres reclaimed in 2025 and approved by BLM/DNR. _____ 8 _____ acres x \$ 112.50 = \$ 900.00

Federal miners must submit a Financial Guarantee Amount Reduction Letter from BLM. All miners requesting a reduction of acreage must fill out the application for Bond Release Form, and include evidence of their reclamation with Photo/Video documentation unless otherwise specified by DNR.

5. Dollar total of lines 3 + 4: \$ 900.00

Bonding obligations for 2026:

6. Acreage disturbed but not bonded in 2025 (2 minus 1 above): _____ acres x \$ 150.00 = \$ _____

7. Number of all 2026 unreclaimed acres (2 minus 4 above): 4 acres x \$ 37.50 = \$ 150.00

(line 7 should match "total acreage currently disturbed" on your 2026 Reclamation Plan.

8. New acres to be disturbed in 2026: _____ 16 _____ acres x \$ 150.00 = \$ 2400.00

9. Dollar total of lines 6 + 7 + 8: \$ 2550.00

10. Total acreage bonded in 2026 (7 + 8): _____ 20 _____ acres

If line 5 is larger than line 9 enter the difference here \$ _____. This amount will be refunded.

If line 9 is larger than line 5, the difference is due DNR \$ 1650.00. Make check payable to: DEPARTMENT OF NATURAL RESOURCES.

Signed - Miner

Date

3/16/26

ADNR - Division of Mining, Land & Water

Date

BLM - Bureau of Land Management

Date

Submit to DNR

Clear Form

APPLICATION FOR RELEASE OF RECLAMATION BOND
OR
REFUND OF BOND POOL DEPOSIT

State of A.
Natural Resc
MAR 02 2021
Mining Sect
RECEIVED

APMA NUMBER: 2436

Name of Applicant: Douglas Eagle Mining Co

This form may be used to request release of a reclamation bond or a refund of the refundable portion of the bond pool deposit. **If the bond is for operations on federal claims, reclamation approval is required by the federal land manager before DNR will make the bond deposit refund.** If DNR has not inspected reclamation on the mineral property(s), photographs of the completed reclamation work may be required before the bond is released.

List the mineral property(s) that are subject to a release of a reclamation bond reduction, or refund of the refundable portion of the bond pool deposit. Please provide the casefile type (e.g.; ADL/AKFF/USMS) and number, or if Native Land, provide the legal description (MTRS). ADL 661791

Check all that apply: Reclamation Completed No Acreage Disturbance Successor of Interest
Note: _____

In accordance with the above referenced Annual Placer Mining Application (APMA) and approved reclamation plan, the number of acres bonded was 12. I request a release of the bonding obligation and a refund of the refundable bond pool deposit for 8 acres that have been reclaimed, were never disturbed, or a successor of interest has assumed all liability. I understand bond monies are refundable only to those individuals or businesses originally submitting such, unless proper documentation is enclosed indicating refunds should be issued otherwise.

I hereby swear or affirm, under oath, that I have examined Alaska Statute 27.19 (Reclamation Act), 11 AAC 97 (Reclamation Regulations) and my approved reclamation plan and believe myself to have completed the reclamation to the required standards and in accordance with my approved reclamation plan. Photographs of the completed reclamation work are attached: Yes No

I understand if the commissioner determines reclamation was not done in accordance with the approved plan of operations and this sworn statement, I remain liable under AS 27.19 to complete the reclamation.

I certify under penalty of perjury the foregoing is true and accurate.

(Signature of Applicant) [Signature]

(Date) 3-2-26

NOTARY:

Subscribed and sworn before me this

This 2 day of March, 2026

Signature of Notary: [Signature]

My Commission Expires: With office

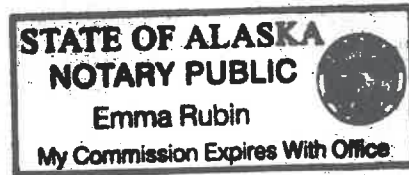

2024 ANNUAL RECLAMATION STATEMENT

State of Alaska
Natural Resources (33)
MAR 02 2026
Mining Division
APMA # 2436

- Placer Mining
 Suction Dredging
 Hardrock Exploration

Complete and return this statement by December 31, 2024. If you did not operate, fill in your name, check bottom box, sign, and return form.

In accordance with AS 27.19 (Reclamation Act):

I, Shannon P. Rice hereby file an annual reclamation statement for the 2024 mining operation described in subject Application for Permits to Mine in Alaska. (Submission of this statement does not constitute reclamation approval.)

Volume of material disturbed in 2024: 0 cubic yards (Includes stripping and processed material.)

Sluice days last season: 0 Cubic yards of material processed daily: Annually:

Total acreage disturbed in 2024: State 4, Federal, Private. (Includes stripped areas, mining cuts, overburden and tailing stockpiles and disposal areas, temporary stream diversions, stream bypasses, and settling ponds.) Federal operators should include area of camp and access roads.

Length feet and Width feet of stream diversion.

Stream diversion: Temporary Permanent No Diversion (check one).

Total Area reclaimed in 2024: 0 acres.

Total un-reclaimed acres: 4 (This should match "total acreage currently disturbed" on the 2025 Reclamation Plan Form.)

For areas reclaimed, the following reclamation measures were used (check only measures that were used).

You must include photographs or videotapes of the completed reclamation work:

- Spread and contoured tailings
Spread topsoil, vegetation, overburden muck or fines on the surface of contoured tailings
Reestablished flood plain with stream channel in stable position
Ponds are reclaimed
Backfilled and reclaimed temporary stream diversions
Camp removed, cleaned up and left free of debris
Hardrock Exploration: Complete and submit an electronic Annual Reclamation Report

Other Reclamation Measures Taken:

Empty box for other reclamation measures taken.

Did not operate in 2024 and therefore did not conduct reclamation.

Relationship to Claim(s)

- Owner Lessee Operator
Agent For:

Signed Shannon P. Rice Date 3-2-26

MAR 02 2025 (34)

2025 RECLAMATION PLAN FORM (PLACER EXPLORATION OR MINING)

<input checked="" type="checkbox"/> A. RECLAMATION PLAN (REQUIRED if the operation will disturb five or more acres this year, OR 50,000 cubic yards, OR if the operation has a cumulative disturbed area of five or more acres).	<input type="checkbox"/> B. RECLAMATION PLAN VOLUNTARY (for an operation below limits shown in Box A but wanting to qualify for the statewide bonding pool. (Operations on BLM Lands and others not filing Letter of Intent).	<input type="checkbox"/> C. LETTER OF INTENT (less than five acres to be disturbed AND less than 50,000 cubic yards AND less than five acres unreclaimed area).
--	---	---

In accordance with Alaska Statute 27.19, reclamation is required of all mining operations. Reclamation bonding is required of operations with disturbance of 5 acres or greater. Completion of this application will meet the requirements for a "Reclamation Plan" for operations 5 acres and larger in size and for a "Letter of Intent To Do Reclamation" for operations under 5 acres. If you do not intend to use the reclamation methods presented below, you must provide additional information concerning your plans for reclamation under separate attachments.

Total acreage currently disturbed: 4 acres. This should match: "Total Unreclaimed Acres" on your 2024 Annual Reclamation Statement for Small Mines, or line #7 on your 2025 Bond Pool Renewal Form. Disturbed ground includes all unreclaimed mining and exploration activity (excluding camps and roads) since October 1991. Federal operators must include areas of camps and roads.

New acres to be disturbed in 2025 8 acres. Total acreage (currently disturbed plus new acres): 8 acres.

Acreage disturbed by land status: 8 State (general) _____ State (Mental Health) _____ Private _____ Federal _____

Total acreage to be reclaimed in 2025: 4 acres; Total volume of material to be disturbed in 2025: 15,000 cubic yards.
 Include strippings and overburden to be removed. Cubic yards = Length (yards) x Width (yards) x Depth (yards).

Reclamation will be conducted concurrently with activity. Reclamation will be conducted at the end of the season.

THE FOLLOWING RECLAMATION MEASURES SHALL BE USED:

(These measures are required by law. Those that do not apply may be crossed out; but, an explanation must be given as to why these measures are not necessary at your site.)

- Topsoil, vegetation, and overburden muck, not promptly redistributed to an area being reclaimed, will be individually separated and stockpiled for future use. This material will be protected from erosion and from contamination by acidic or toxic materials and will not be buried by tailings.
- The area reclaimed will be reshaped to blend with the surrounding area using tailings, strippings, and overburden and be stabilized.
- Stockpiled topsoil, overburden muck, will be spread over the contoured exploration sites to promote natural plant growth such that the area can reasonably be expected to revegetate within five years. Stockpiled vegetation will be spread over topsoils.
- Settling ponds located within the active flood plain and necessary for continued use during the next mining season will be protected from erosion or the fines removed.
- If the mining operation diverts a stream channel or modifies a flood plain to the extent that the stream channel is no longer stable, the stream channel will be reestablished in a stable location in the valley flood plain.
- The flood plain will be established as appropriate to accommodate seasonal high-water flood events and prevent undue erosional degradation.
- Exploration trenches will be backfilled. Brush piles, stumps, topsoil, and other organics will be spread on the backfilled surface to inhibit erosion and promote natural revegetation.
- Shallow auger holes (limited to depth of overburden) will be backfilled with drill cuttings or other locally available material in such a manner that closes the hole to minimize the risk to humans, livestock and wildlife.
- At placer drift mine closure, all mine shafts, adits, tunnels, and air vents to underground workings will be stabilized and properly sealed to ensure protection of the public, wildlife, and the environment.
- On state lands; all buildings and structures constructed, used or improved will be removed, dismantled, or otherwise properly disposed of unless the surface owner or manager authorizes that the buildings and structures may stay.
- On state lands; all scrap iron, equipment, tools, piping, hardware, chemicals, fuels, waste, and general construction debris will be removed or properly disposed of.
- Reclamation measures taken will be consistent with any alternate post mining land use approved by the Commissioner, subject to the provisions of 11 AAC 97.300(h) and the conditions (if any) of an approved reclamation plan.

IMPORTANT: 1. Alternative reclamation measures may be approved if the reclamation measures presented above are not applicable to your site. Please explain in separate correspondence. Submit a sketch and describe additional reclamation measures you propose to conduct at your operation. Reclamation measures must comply with AS 27.19.

BONDING: In accordance with AS 27.19, bonding is required for all operations having a mined area of greater than or equal to five acres on State Land. This area must be bonded for \$750.00 per acre, unless the miner can demonstrate that a third party contractor can do the needed reclamation for less. The Statewide Bonding Pool may be joined by completing a bond pool application form and meeting certain requirements. No reclamation plan approval goes into effect until the bonding pool deposit and annual nonrefundable fees are paid. Use bond form to calculate area of disturbance for bonding.

BLM requires that a reclamation plan be consistent with §43 CFR 3809.420, Performance Standards for the Surface Management regulations for Federal Operations. Refer to 43 CFR 3809 or the BLM minerals website available at <https://www.blm.gov/programs/energy-and-minerals/mining-and-minerals> for more information on what is needed for a reclamation plan on Federal lands, as they may be different than those identified above.

<p><u>Shannon D. Rice</u> Printed name (Applicant)</p> <p><u>[Signature]</u> Signature (Applicant)</p>	Relationship to Mineral Property: <input checked="" type="checkbox"/> Owner <input type="checkbox"/> Lessee <input type="checkbox"/> Operator <input type="checkbox"/> Agent For: _____	Date: <u>3-2-26</u> APMA #: <u>2436</u>
--	---	--

STATE OF ALASKA, DEPARTMENT OF NATURAL RESOURCES
STATE WIDE BOND POOL RENEWAL FORM
FOR 2024 OPERATIONS

MAR 02 2026

Mining Section

APMA # 243ED

Dumble Eagle Mining Co
Name

2752 Goldhill Rd Fairbanks AK 99709
Mailing Address City State Zip

Submits to the State of Alaska, Department of Natural Resources, a renewal of reclamation bonding in accordance with AS 27.19 for mining activity on claim's: ~~AKFP 064350~~ ADL 661791

located in T. 0075, R. 027E, Sections 26, _____ M.

The amount of the refund or amount owed is calculated as follows:

- 1. Only whole number of acres bonded in 2023: 12 acres rounded up to next integer: 12 acres
- 2. Total whole number of acres disturbed in 2023? 12 acres rounded up to next integer: 12 acres

This includes unreclaimed acreage from previous years, October 1991 to present, for state or private lands, and 1981 to present for federal claims. On federal claims include area of camp and access roads.

Bonding credits carried forward from 2023 to 2024:
If you claim any acres in 3 or 4 complete the Bond Pool release form.

3. Number of acres bonded in 2023 but not disturbed: 0 acres x \$ 112.50 = \$ 0
(1 minus 2 above)

4. Number of acres reclaimed in 2023 and approved by BLM/DNR: 0 acres x \$ 112.50 = \$ 0
Federal miners must submit a **Financial Guarantee Amount Reduction Letter** from BLM. All miners requesting a reduction of acreage must fill out the application for **Bond Release Form**, and include evidence of their reclamation with Photo/Video documentation unless otherwise specified by DNR.

5. Dollar total of lines 3 + 4: \$ 0

Bonding obligations for 2024:

6. Acreage disturbed but not bonded in 2023 (2 minus 1 above): 0 acres x \$ 150.00 = \$ 0

7. Number of all 2023 unreclaimed acres (2 minus 4 above): 12 acres x \$ 37.50 = \$ 450
(line 7 should match "total acreage currently disturbed" on your 2023 Reclamation Plan.

8. New acres to be disturbed in 2024: 0 acres x \$ 150.00 = \$ 0

9. Dollar total of lines 6 + 7 + 8: \$ 450

10. Total acreage bonded in 2024 (7 + 8): 12 acres

If line 5 is larger than line 9 enter the difference here \$ _____. This amount will be refunded.

If line 9 is larger than line 5, the difference is due DNR \$ 450. Make check payable to: DEPARTMENT OF NATURAL RESOURCES.

Signed - Miner

3-2-26
Date

ADNR - Division of Mining, Land & Water

Date

BLM - Bureau of Land Management

Date

Submit to DNR

Clear Form

2023 ANNUAL RECLAMATION STATEMENT

State of Alaska
Natural Resources (33)
MAR 02 2026
APMA # 2436

- Placer Mining
 Suction Dredging
 Hardrock Exploration

Complete and return this statement by December 31, 2023. If you did not operate, fill in your name, check bottom box, sign, and return form.

In accordance with AS 27.19 (Reclamation Act):

I, SHANNON P. RICE hereby file an annual reclamation statement for the 2023 mining operation described in subject Application for Permits to Mine in Alaska. (Submission of this statement does not constitute reclamation approval.)

Volume of material disturbed in 2023: 0 cubic yards (Includes strippings and processed material.)

Sluice days last season: 0 Cubic yards of material processed daily: Annually:

Total acreage disturbed in 2023: State 4, Federal, Private. (Includes stripped areas, mining cuts, overburden and tailing stockpiles and disposal areas, temporary stream diversions, stream bypasses, and settling ponds.) Federal operators should include area of camp and access roads.

Length feet and Width feet of stream diversion.

Stream diversion: Temporary Permanent [X] No Diversion (check one).

Total Area reclaimed in 2023: 0 acres.

Total un-reclaimed acres: 4 (This should match "total acreage currently disturbed" on the 2024 Reclamation Plan Form.)

For areas reclaimed, the following reclamation measures were used (check only measures that were used).

You must include photographs or videotapes of the completed reclamation work:

- Spread and contoured tailings
Spread topsoil, vegetation, overburden muck or fines on the surface of contoured tailings
Reestablished flood plain with stream channel in stable position
Ponds are reclaimed
Backfilled and reclaimed temporary stream diversions
Camp removed, cleaned up and left free of debris
Hardrock Exploration: Complete and submit an electronic Annual Reclamation Report

Other Reclamation Measures Taken:

[Empty box for other reclamation measures taken]

[X] Did not operate in 2023 and therefore did not conduct reclamation.

Relationship to Claim(s)
[X] Owner [] Lessee [] Operator
[] Agent For:

Signed [Signature] Date 3-2-26

2024 RECLAMATION PLAN FORM (PLACER EXPLORATION OR MINING)

State of Alaska
Natural Resources
MNR 02 2026 (34)
RECEIVED

<input checked="" type="checkbox"/> A. RECLAMATION PLAN (REQUIRED if the operation will disturb five or more acres this year, OR 50,000 cubic yards, OR if the operation has a cumulative disturbed area of five or more acres).	<input type="checkbox"/> B. RECLAMATION PLAN VOLUNTARY (for an operation below limits shown in Box A but wanting to qualify for the statewide bonding pool. (Operations on BLM Lands and others not filing Letter of Intent).	<input type="checkbox"/> C. LETTER OF INTENT (less than five acres to be disturbed AND less than 50,000 cubic yards AND less than five acres unreclaimed area).
--	---	---

In accordance with Alaska Statute 27.19, reclamation is required of all mining operations. Reclamation bonding is required of operations with disturbance of 5 acres or greater. Completion of this application will meet the requirements for a "Reclamation Plan" for operations 5 acres and larger in size and for a "Letter of Intent To Do Reclamation" for operations under 5 acres. If you do not intend to use the reclamation methods presented below, you must provide additional information concerning your plans for reclamation under separate attachments.

Total acreage currently disturbed: 4 acres. This should match: "Total Unreclaimed Acres" on your 2023 Annual Reclamation Statement for Small Mines, or line #7 on your 2024 Bond Pool Renewal Form. Disturbed ground includes all unreclaimed mining and exploration activity (excluding camps and roads) since October 1991. Federal operators must include areas of camps and roads.

New acres to be disturbed in 2024: 0 acres. Total acreage (currently disturbed plus new acres): _____ acres.

Acreage disturbed by land status: 4 State (general) _____ State (Mental Health) _____ Private _____ Federal _____

Total acreage to be reclaimed in 2024: 0 acres; Total volume of material to be disturbed in 2024: _____ cubic yards.

Include strippings and overburden to be removed. Cubic yards = Length (yards) x Width (yards) x Depth (yards).

Reclamation will be conducted concurrently with activity. Reclamation will be conducted at the end of the season.

THE FOLLOWING RECLAMATION MEASURES SHALL BE USED:

(These measures are required by law. Those that do not apply may be crossed out; but, an explanation must be given as to why these measures are not necessary at your site.)

- Topsoil, vegetation, and overburden muck, not promptly redistributed to an area being reclaimed, will be individually separated and stockpiled for future use. This material will be protected from erosion and from contamination by acidic or toxic materials and will not be buried by tailings.
- The area reclaimed will be reshaped to blend with the surrounding area using tailings, strippings, and overburden and be stabilized.
- Stockpiled topsoil, overburden muck, will be spread over the contoured exploration sites to promote natural plant growth such that the area can reasonably be expected to revegetate within five years. Stockpiled vegetation will be spread over topsoils.
- Settling ponds located within the active flood plain and necessary for continued use during the next mining season will be protected from erosion or the fines removed.
- If the mining operation diverts a stream channel or modifies a flood plain to the extent that the stream channel is no longer stable, the stream channel will be reestablished in a stable location in the valley flood plain.
- The flood plain will be established as appropriate to accommodate seasonal high-water flood events and prevent undue erosional degradation.
- Exploration trenches will be backfilled. Brush piles, stumps, topsoil, and other organics will be spread on the backfilled surface to inhibit erosion and promote natural revegetation.
- Shallow auger holes (limited to depth of overburden) will be backfilled with drill cuttings or other locally available material in such a manner that closes the hole to minimize the risk to humans, livestock and wildlife.
- At placer drift mine closure, all mine shafts, adits, tunnels, and air vents to underground workings will be stabilized and properly sealed to ensure protection of the public, wildlife, and the environment.
- On state lands; all buildings and structures constructed, used or improved will be removed, dismantled, or otherwise properly disposed of unless the surface owner or manager authorizes that the buildings and structures may stay.
- On state lands; all scrap iron, equipment, tools, piping, hardware, chemicals, fuels, waste, and general construction debris will be removed or properly disposed of.
- Reclamation measures taken will be consistent with any alternate post mining land use approved by the Commissioner, subject to the provisions of 11 AAC 97.300(h) and the conditions (if any) of an approved reclamation plan.

IMPORTANT: 1. Alternative reclamation measures may be approved if the reclamation measures presented above are not applicable to your site. Please explain in separate correspondence. Submit a sketch and describe additional reclamation measures you propose to conduct at your operation. Reclamation measures must comply with AS 27.19.

BONDING: In accordance with AS 27.19, bonding is required for all operations having a mined area of greater than or equal to five acres on State Land. This area must be bonded for \$750.00 per acre, unless the miner can demonstrate that a third party contractor can do the needed reclamation for less. The Statewide Bonding Pool may be joined by completing a bond pool application form and meeting certain requirements. No reclamation plan approval goes into effect until the bonding pool deposit and annual nonrefundable fees are paid. Use bond form to calculate area of disturbance for bonding.

BLM requires that a reclamation plan be consistent with 43 CFR 3809.420, Performance Standards for the Surface Management regulations for Federal Operations. Refer to 43 CFR 3809 or the BLM minerals website available at <https://www.blm.gov/programs/energy-and-minerals/mining-and-minerals> for more information on what is needed for a reclamation plan on Federal lands, as they may be different than those identified above.

<p><u>Shannon P. Rice</u> Printed name (Applicant)</p> <p><u>[Signature]</u> Signature (Applicant)</p>	Relationship to Mineral Property: <input checked="" type="checkbox"/> Owner <input type="checkbox"/> Lessee <input type="checkbox"/> Operator <input type="checkbox"/> Agent For: _____	Date: <u>3-2-26</u> APMA #: <u>2436</u>
--	---	--

**STATE OF ALASKA, DEPARTMENT OF NATURAL RESOURCES
STATE WIDE BOND POOL RENEWAL FORM
FOR 2023 OPERATIONS**

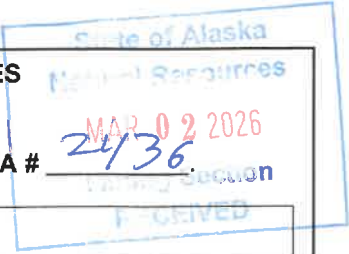

APMA # 2436

Danble Engle Mining Co
Name

2752 Goldhill Rd, Fairbanks AK 99709
Mailing Address City State Zip

Submits to the State of Alaska, Department of Natural Resources, a renewal of reclamation bonding in accordance with AS 27.19 for mining activity on claim's: ADL661791

located in T. 0075, R. 027, Sections E26, _____ M.

The amount of the refund or amount owed was calculated as follows:

- 1. Number of acres bonded in 2022: 12 acres
- 2. Total number of acres disturbed in 2022? 12 acres

This includes unreclaimed acreage from previous years, October 1991 to present, for state or private lands, and 1981 to present for federal claims. On federal claims include area of camp and access roads.

Bonding credits carried forward from 2022 to 2023:

3. Number of acres bonded in 2022 but not disturbed: 0 acres x \$ 112.50 = \$ 0
(1 minus 2 above)

4. Number of acres reclaimed in 2022 and approved by BLM/DNR. 0 acres x \$ 112.50 = \$ 0

Federal miners must submit a **Financial Guarantee Amount Reduction Form** from BLM. All miners requesting a reduction of acreage must fill out the application for **Bond Release Form**, and include evidence of their reclamation with Photo/Video documentation unless otherwise specified by DNR.

5. Dollar total of lines 3 + 4: \$ 0

Bonding obligations for 2023:

6. Number of acres disturbed but not bonded in 2022: 0 acres x \$ 150.00 = \$ 0

7. Total number of all unreclaimed acres: 12 acres x \$ 37.50 = \$ 450

(line 7 should match "total acreage currently disturbed" on your 2022 Reclamation Plan. (2 minus 4 above)

8. New acres to be disturbed in 2023: 0 acres x \$ 150.00 = \$ 0

9. Dollar total of lines 6 + 7 + 8: \$ 450

10. Total acreage bonded in 2023 (7 + 8): 12 acres

If line 5 is larger than line 9 enter the difference here \$ 0 This amount will be refunded.

If line 9 is larger than line 5, the difference is due DNR \$ 450 Make check payable to: DEPARTMENT OF NATURAL RESOURCES.

[Signature]
Signed - Miner

3-2-26
Date

ADNR - Division of Mining, Land & Water Date

BLM - Bureau of Land Management Date

2022 ANNUAL RECLAMATION STATEMENT

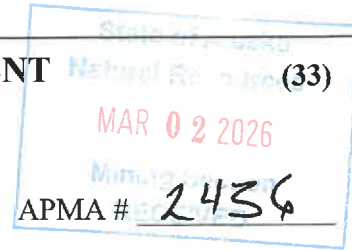

- Placer Mining
- Suction Dredging
- Hardrock Exploration

Complete and return this statement by December 31, 2022. If you did not operate, fill in your name, check bottom box, sign, and return form.

In accordance with AS 27.19 (Reclamation Act):

I, Shannon P. Rice hereby file an annual reclamation statement for the 2022 mining operation described in subject Application for Permits to Mine in Alaska. (Submission of this statement does not constitute reclamation approval.)

Volume of material disturbed in 2022: 0 cubic yards (Includes strippings and processed material.)

Sluice days last season: 0 Cubic yards of material processed daily: _____ Annually: _____

Total acreage disturbed in 2022: State 4, Federal _____, Private _____. (Includes stripped areas, mining cuts, overburden and tailing stockpiles and disposal areas, temporary stream diversions, stream bypasses, and settling ponds.). Federal operators should include area of camp and access roads.

Length _____ feet and Width _____ feet of stream diversion.

Stream diversion: Temporary Permanent No Diversion (check one).

Total Area reclaimed in 2022: 0 acres.

Total un-reclaimed acres: 4 (This should match "total acreage currently disturbed" on the 2023 Reclamation Plan Form.)

For areas reclaimed, the following reclamation measures were used (check only measures that were used).

You must include photographs or videotapes of the completed reclamation work:

- Spread and contoured tailings
- Spread topsoil, vegetation, overburden muck or fines on the surface of contoured tailings
- Reestablished flood plain with stream channel in stable position
- Ponds are reclaimed
- Backfilled and reclaimed temporary stream diversions
- Camp removed, cleaned up and left free of debris
- Hardrock Exploration: Complete and submit an electronic Annual Reclamation Report

Other Reclamation Measures Taken:

[Empty box for other reclamation measures taken]

Did not operate in 2022 and therefore did not conduct reclamation.

Relationship to Claim(s)

Owner Lessee Operator

Agent For: _____

Signed

Shannon P. Rice

Date 3.2.26

2023 RECLAMATION PLAN FORM (PLACER EXPLORATION OR MINING)

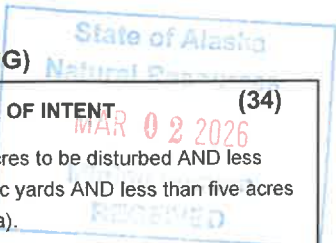

<input checked="" type="checkbox"/> A. RECLAMATION PLAN (REQUIRED if the operation will disturb five or more acres this year, OR 50,000 cubic yards, OR if the operation has a cumulative disturbed area of five or more acres).	<input type="checkbox"/> B. RECLAMATION PLAN VOLUNTARY (for an operation below limits shown in Box A but wanting to qualify for the statewide bonding pool. (Operations on BLM Lands and others not filing Letter of Intent).	<input type="checkbox"/> C. LETTER OF INTENT (34) (less than five acres to be disturbed AND less than 50,000 cubic yards AND less than five acres unreclaimed area).
--	---	--

In accordance with Alaska Statute 27.19, reclamation is required of all mining operations. Reclamation bonding is required of operations with disturbance of 5 acres or greater. Completion of this application will meet the requirements for a "Reclamation Plan" for operations 5 acres and larger in size and for a "Letter of Intent To Do Reclamation" for operations under 5 acres. If you do not intend to use the reclamation methods presented below, you must provide additional information concerning your plans for reclamation under separate attachments.

Total acreage currently disturbed: 4 acres. This should match: "Total Unreclaimed Acres" on your 2022 Annual Reclamation Statement for Small Mines, or line #7 on your 2023 Bond Pool Renewal Form. Disturbed ground includes all unreclaimed mining and exploration activity (excluding camps and roads) since October 1991. Federal operators must include areas of camps and roads.

New acres to be disturbed in 2023 0 acres. Total acreage (currently disturbed plus new acres): 4 acres.

Acreage disturbed by land status: 4 State (general) _____ State (Mental Health) _____ Private _____ Federal _____

Total acreage to be reclaimed in 2023: 0 acres; Total volume of material to be disturbed in 2023: _____ cubic yards.

Include strippings and overburden to be removed. Cubic yards = Length (yards) x Width (yards) x Depth (yards).

Reclamation will be conducted concurrently with activity. Reclamation will be conducted at the end of the season.

THE FOLLOWING RECLAMATION MEASURES SHALL BE USED:

(These measures are required by law. Those that do not apply may be crossed out; but, an explanation must be given as to why these measures are not necessary at your site.)

- Topsoil, vegetation, and overburden muck, not promptly redistributed to an area being reclaimed, will be individually separated and stockpiled for future use. This material will be protected from erosion and from contamination by acidic or toxic materials and will not be buried by tailings.
- The area reclaimed will be reshaped to blend with the surrounding area using tailings, strippings, and overburden and be stabilized.
- Stockpiled topsoil, overburden muck, will be spread over the contoured exploration sites to promote natural plant growth such that the area can reasonably be expected to revegetate within five years. Stockpiled vegetation will be spread over topsoil.
- Settling ponds located within the active flood plain and necessary for continued use during the next mining season will be protected from erosion or the fines removed.
- If the mining operation diverts a stream channel or modifies a flood plain to the extent that the stream channel is no longer stable, the stream channel will be reestablished in a stable location in the valley flood plain.
- The flood plain will be established as appropriate to accommodate seasonal high-water flood events and prevent undue erosional degradation.
- Exploration trenches will be backfilled. Brush piles, stumps, topsoil, and other organics will be spread on the backfilled surface to inhibit erosion and promote natural revegetation.
- Shallow auger holes (limited to depth of overburden) will be backfilled with drill cuttings or other locally available material in such a manner that closes the hole to minimize the risk to humans, livestock and wildlife.
- At placer drift mine closure, all mine shafts, adits, tunnels, and air vents to underground workings will be stabilized and properly sealed to ensure protection of the public, wildlife, and the environment.
- On state lands; all buildings and structures constructed, used or improved will be removed, dismantled, or otherwise properly disposed of unless the surface owner or manager authorizes that the buildings and structures may stay.
- On state lands; all scrap iron, equipment, tools, piping, hardware, chemicals, fuels, waste, and general construction debris will be removed or properly disposed of.
- Reclamation measures taken will be consistent with any alternate post mining land use approved by the Commissioner, subject to the provisions of 11 AAC 97.300(h) and the conditions (if any) of an approved reclamation plan.

IMPORTANT: 1. Alternative reclamation measures may be approved if the reclamation measures presented above are not applicable to your site. Please explain in separate correspondence. Submit a sketch and describe additional reclamation measures you propose to conduct at your operation. Reclamation measures must comply with AS 27.19.

BONDING: In accordance with AS 27.19, bonding is required for all operations having a mined area of greater than or equal to five acres on State Land. This area must be bonded for \$750.00 per acre, unless the miner can demonstrate that a third party contractor can do the needed reclamation for less. The Statewide Bonding Pool may be joined by completing a bond pool application form and meeting certain requirements. No reclamation plan approval goes into effect until the bonding pool deposit and annual nonrefundable fees are paid. Use bond form to calculate area of disturbance for bonding.

BLM requires that a reclamation plan be consistent with §43 CFR 3809.420, Performance Standards for the Surface Management regulations for Federal Operations. Refer to 43 CFR 3809 or the BLM minerals website available at <https://www.blm.gov/programs/energy-and-minerals/mining-and-minerals> for more information on what is needed for a reclamation plan on Federal lands, as they may be different than those identified above.

<p><u>Shannon P. Rice</u> Printed name (Applicant)</p> <p><u>[Signature]</u> Signature (Applicant)</p>	Relationship to Mineral Property: <input checked="" type="checkbox"/> Owner <input type="checkbox"/> Lessee <input type="checkbox"/> Operator <input type="checkbox"/> Agent For: _____	Date: <u>2-2-26</u> APMA #: <u>2436</u>
--	---	--

STATE OF ALASKA, DEPARTMENT OF NATURAL RESOURCES
STATE WIDE BOND POOL RENEWAL FORM
FOR 2022 OPERATIONS

MAR 02 2026

APMA # 2436

Double Eagle Mining Co
Name

2752 Gold Hill Rd, Fairbanks AK 99709
Mailing Address City State Zip

Submits to the State of Alaska, Department of Natural Resources, a renewal of reclamation bonding in accordance with AS 27.19 for mining activity on claim's: ADL 661791

located in T. 0075, R. 027, Sections E 26, .M.

The amount of the refund or amount owed was calculated as follows:

- 1. Number of acres bonded in 2021: 12 acres
- 2. Total number of acres disturbed in 2021? 12 acres

This includes unreclaimed acreage from previous years, October 1991 to present, for state or private lands, and 1981 to present for federal claims. On federal claims include area of camp and access roads.

Bonding credits carried forward from 2021 to 2022:

3. Number of acres bonded in 2021 but not disturbed: 0 acres x \$ 112.50 = \$ 0
(1 minus 2 above)

4. Number of acres reclaimed in 2021 and approved by BLM/DNR. 0 acres x \$ 112.50 = \$ 0

Federal miners must submit a **Financial Guarantee Amount Reduction Form** from BLM. All miners requesting a reduction of acreage must fill out the application for **Bond Release Form**, and include evidence of their reclamation with Photo/Video documentation unless otherwise specified by DNR.

5. Dollar total of lines 3 + 4: \$ 0

Bonding obligations for 2022:

6. Number of acres disturbed but not bonded in 2021: 0 acres x \$ 150.00 = \$ 0

7. Total number of all unreclaimed acres: 12 acres x \$ 37.50 = \$ 450

(line 7 should match "total acreage currently disturbed" on your 2022 Reclamation Plan. (2 minus 4 above)

8. New acres to be disturbed in 2022: 0 acres x \$ 150.00 = \$ 0

9. Dollar total of lines 6 + 7 + 8: \$ 450

10. Total acreage bonded in 2022 (7 + 8): 12 acres

If line 5 is larger than line 9 enter the difference here \$ 0. This amount will be refunded.

If line 9 is larger than line 5, the difference is due DNR \$ 450. Make check payable to: DEPARTMENT OF NATURAL RESOURCES.

[Signature]
Signed - Miner

3-2-26
Date

ADNR - Division of Mining, Land & Water

Date

BLM - Bureau of Land Management

Date

MAR 02 2021 (32)

Mining Section
RECEIVED

2021 ANNUAL RECLAMATION STATEMENT

- Placer Mining
- Suction Dredging
- Hardrock Exploration

APMA # 2436

Complete and return this statement by December 31, 2021. If you did not operate, fill in your name, check bottom box, sign, and return form.

In accordance with AS 27.19 (Reclamation Act):

I, Shannon P. Rice hereby file an annual reclamation statement for the 2021 mining operation described in subject Application for Permits to Mine in Alaska. (Submission of this statement does not constitute reclamation approval.)

Volume of material disturbed in 2021: 30,000 cubic yards (Includes strippings and processed material.)

Sluice days last season: 15 Cubic yards of material processed daily: 240 Annually: 10,800

Total acreage disturbed in 2021: State 8, Federal _____, Private _____. (Includes stripped areas, mining cuts, overburden and tailing stockpiles and disposal areas, temporary stream diversions, stream bypasses, and settling ponds.) Federal operators should include area of camp and access roads.

Length _____ feet and Width _____ feet of stream diversion.

Stream diversion: Temporary Permanent No Diversion (check one).

Total Area reclaimed in 2021: 4 acres.

Total un-reclaimed acres: 4 (This should match "total acreage currently disturbed" on the 2022 Reclamation Plan Form.)

For areas reclaimed, the following reclamation measures were used (check only measures that were used).

You must include photographs or videotapes of the completed reclamation work:

- Spread and contoured tailings
- Spread topsoil, vegetation, overburden muck or fines on the surface of contoured tailings
- Reestablished flood plain with stream channel in stable position
- Ponds are reclaimed
- Backfilled and reclaimed temporary stream diversions
- Camp removed, cleaned up and left free of debris
- Hardrock Exploration: Complete and submit an electronic Annual Reclamation Report

Other Reclamation Measures Taken:

Did not operate in 2021 and therefore did not conduct reclamation.

Relationship to Claim(s)

Owner Lessee Operator

Signed

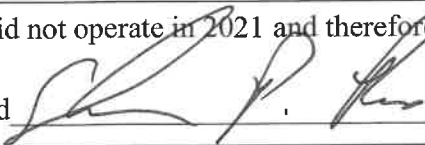

Date 3-2-21

Agent For: _____

2022 RECLAMATION PLAN FORM (PLACER EXPLORATION OR MINING)

State of Alaska

<input checked="" type="checkbox"/> A. RECLAMATION PLAN (REQUIRED if the operation will disturb five or more acres this year, OR 50,000 cubic yards, OR if the operation has a cumulative disturbed area of five or more acres).	<input type="checkbox"/> B. RECLAMATION PLAN VOLUNTARY (for an operation below limits shown in Box A but wanting to qualify for the statewide bonding pool. (Operations on BLM Lands and others not filing Letter of Intent).	<input type="checkbox"/> C. LETTER OF INTENT (33) (less than five acres to be disturbed AND less than 50,000 cubic yards AND less than five acres unreclaimed area).
--	---	--

MAR 09 2022
 10:53 AM
 STATE OF ALASKA

In accordance with Alaska Statute 27.19, reclamation is required of all mining operations. Reclamation bonding is required of operations with disturbance of 5 acres or greater. Completion of this application will meet the requirements for a "Reclamation Plan" for operations 5 acres and larger in size and for a "Letter of Intent To Do Reclamation" for operations under 5 acres. If you do not intend to use the reclamation methods presented below, you must provide additional information concerning your plans for reclamation under separate attachments.

Total acreage currently disturbed: 4 acres. This should match: "Total Unreclaimed Acres" on your 2021 Annual Reclamation Statement for Small Mines, or line #7 on your 2022 Bond Pool Renewal Form. Disturbed ground includes all unreclaimed mining and exploration activity (excluding camps and roads) since October 1991. Federal operators must include areas of camps and roads.

New acres to be disturbed in 2022: 0 acres. Total acreage (currently disturbed plus new acres): 4 acres.

Acreage disturbed by land status: 4 State (general) _____ State (Mental Health) _____ Private _____ Federal _____

Total acreage to be reclaimed in 2022: 0 acres; Total volume of material to be disturbed in 2022: _____ cubic yards.
 Include strippings and overburden to be removed. Cubic yards = Length (yards) x Width (yards) x Depth (yards).

Reclamation will be conducted concurrently with activity. Reclamation will be conducted at the end of the season.

THE FOLLOWING RECLAMATION MEASURES SHALL BE USED:

(These measures are required by law. Those that do not apply may be crossed out; but, an explanation must be given as to why these measures are not necessary at your site.)

- Topsoil, vegetation, and overburden muck, not promptly redistributed to an area being reclaimed, will be individually separated and stockpiled for future use. This material will be protected from erosion and from contamination by acidic or toxic materials and will not be buried by tailings.
- The area reclaimed will be reshaped to blend with the surrounding area using tailings, strippings, and overburden and be stabilized.
- Stockpiled topsoil, overburden muck, will be spread over the contoured exploration sites to promote natural plant growth such that the area can reasonably be expected to revegetate within five years. Stockpiled vegetation will be spread over topsoils.
- Settling ponds located within the active flood plain and necessary for continued use during the next mining season will be protected from erosion or the fines removed.
- If the mining operation diverts a stream channel or modifies a flood plain to the extent that the stream channel is no longer stable, the stream channel will be reestablished in a stable location in the valley flood plain.
- The flood plain will be established as appropriate to accommodate seasonal high-water flood events and prevent undue erosional degradation.
- Exploration trenches will be backfilled. Brush piles, stumps, topsoil, and other organics will be spread on the backfilled surface to inhibit erosion and promote natural revegetation.
- Shallow auger holes (limited to depth of overburden) will be backfilled with drill cuttings or other locally available material in such a manner that closes the hole to minimize the risk to humans, livestock and wildlife.
- At placer drift mine closure, all mine shafts, adits, tunnels, and air vents to underground workings will be stabilized and properly sealed to ensure protection of the public, wildlife, and the environment.
- On state lands; all buildings and structures constructed, used or improved will be removed, dismantled, or otherwise properly disposed of unless the surface owner or manager authorizes that the buildings and structures may stay.
- On state lands; all scrap iron, equipment, tools, piping, hardware, chemicals, fuels, waste, and general construction debris will be removed or properly disposed of.
- Reclamation measures taken will be consistent with any alternate post mining land use approved by the Commissioner, subject to the provisions of 11 AAC 97.300(h) and the conditions (if any) of an approved reclamation plan.

IMPORTANT: 1. Alternative reclamation measures may be approved if the reclamation measures presented above are not applicable to your site. Please explain in separate correspondence. Submit a sketch and describe additional reclamation measures you propose to conduct at your operation. Reclamation measures must comply with AS 27.19.

BONDING: In accordance with AS 27.19, bonding is required for all operations having a mined area of greater than or equal to five acres on State Land. This area must be bonded for \$750.00 per acre, unless the miner can demonstrate that a third party contractor can do the needed reclamation for less. The Statewide Bonding Pool may be joined by completing a bond pool application form and meeting certain requirements. No reclamation plan approval goes into effect until the bonding pool deposit and annual nonrefundable fees are paid. Use bond form to calculate area of disturbance for bonding.

BLM requires that a reclamation plan be consistent with §43 CFR 3809.420, Performance Standards for the Surface Management regulations for Federal Operations. Refer to 43 CFR 3809 or the BLM minerals website available at <https://www.blm.gov/programs/energy-and-minerals/mining-and-minerals> for more information on what is needed for a reclamation plan on Federal lands, as they may be different than those identified above.

<p><u>Shannon P. Rice</u> Printed name (Applicant)</p> <p><u>[Signature]</u> Signature (Applicant)</p>	Relationship to Mineral Property: <input checked="" type="checkbox"/> Owner <input type="checkbox"/> Lessee <input type="checkbox"/> Operator <input type="checkbox"/> Agent For: _____	Date: <u>3-2-26</u> APMA #: <u>2436</u>
--	---	--

NOTICE OF OPERATOR AUTHORIZATION -- MINERAL LOCATIONS

All operators or lease holders submitting APMA's for operations on mineral locations must submit a "Notice of Authorization" from the owner of record. This notice of authorization must name the operator and leaseholder (if different), the mineral properties by their designation (e.g., ADL, AKFF, USMS, MTRS) and the time frame (beginning and ending dates) for which the authorization remains in effect. The Division of Mining, Land & Water will only issue a mining authorization for private land, per 11 AAC 97.310.(7), after notarized receipt of this Notice. **Please include it with your APMA.**

OPERATOR AUTHORIZATION

APMA# 2436

I, Double Eagle Mining Co., OWNER of mineral property(s):

List all mineral properties by their casefile number (ADL/AKFF/USMS) or legal description (MTRS).
ADL661791 623280 623281 803123 803125
803126 803127 803128 803129

(Attach additional sheet if necessary)

Have authorized Geotech Mining Service

Address of Operator P.O. Box 1179 Plumas

to operate on these claims from 4/27/26 to 12/31/2035

Owner's Signature [Signature] Date 4-27-26

Check Type of Mineral Property(s)
 State ADL
 Federal AKFF/AKAA
 USMS
 MTRS (Native Lands)

NOTARY

Subscribed and sworn to before me this 27 day of April, 2026.

For (owner)

(Signature of Notary) [Signature]

My commission expires: with office

STATE OF ALASKA
NOTARY PUBLIC
 Theodore K. Krauss
 My Commission Expires With Office

OR (If the LESSEE and OPERATOR are not the same, both sections must be completed)

I, _____, LESSEE of mineral property(s):

List all mineral properties by their casefile number (ADL/AKFF/USMS) or legal description (MTRS).

(Attach additional sheet if necessary)

have authorized _____ to operate on these claims from ____ / ____ / ____ to ____ / ____ / ____.

Lessee's Signature _____ Date _____

Lessee's Address _____

Check Type of Mineral Property(s)
 State ADL
 Federal AKFF/AKAA
 USMS
 MTRS (Native Lands)

NOTARY:

Subscribed and sworn to before me this ____ day of _____, 20 ____.

For (Lessee)

(Signature of Notary) _____

My commission expires:

