

STATE OF ALASKA
2025
Application for Permits to Mine in Alaska (APMA)

Single Year Multi-year Start: 2026 Finish: 2036 APMA Number (A/F/J, Year, ****) F2025 9384

What type activity are you planning to perform? *REQUIRED (1)	Surface estate of mineral properties: *REQUIRED (2)
<input type="checkbox"/> Suction Dredging/Reclamation <input type="checkbox"/> Reclamation Only <input checked="" type="checkbox"/> Placer Mining/ Reclamation <input type="checkbox"/> Access <input checked="" type="checkbox"/> Hardrock Exploration/ Reclamation	<input checked="" type="checkbox"/> State (General) <input type="checkbox"/> State (Mental Health) <input type="checkbox"/> Federal <input type="checkbox"/> Private <input type="checkbox"/> City or Borough

Check All That Apply: Mineral Property Owner Lessee Operator *Required (3)

Name: Robert E Harr Primary Phone Number: 907-394-5466
 Address: P.O. Box 961, Kasilof Alaska, 99610 Secondary Phone Number: 907-260-3739
 Email: bobharr@harrtech.com

[Click here for the Department of Commerce Link](#)
 Alaska Business/Corporation Entity# _____ Registered Agent (Corp./LLC/LP) _____

Check All That Apply: Mineral Property Owner Lessee Operator *Required (4)

Name: Sherry L Harr Primary Phone Number: 907-394-6496
 Address: P.O. Box 961, Kasilof Alaska, 99610 Secondary Phone Number: 907-260-3739
 Email: sherryharr21@yahoo.com

Alaska Business/Corporation Entity# _____ Registered Agent (Corp./LLC/LP) _____

Check All That Apply: Mineral Property Owner Lessee Operator *Required (5)

Name: Staci J olsen Primary Phone Number: 214-454-0874
 Address: 2625 Colby street, Dallas Texas 75204 Secondary Phone Number: 214-293-6493
 Email: siolsen1@yahoo.com

Alaska Business/Corporation Entity# _____ Registered Agent (Corp./LLC/LP) _____

Check All That Apply: Mineral Property Owner Lessee Operator *Required (6)

Name: Golden Vista Mining and Exploration LLC Primary Phone Number: 907-394-5466
 Address: P.O. Box 961 Kasilof Alaska, 99610 Secondary Phone Number: 907-394-6496
 Email: bob.harr@gvmine.com

Attach a separate sheet for additional contacts
 Alaska Business/Corporation Entity# 10033127 Registered Agent (Corp./LLC/LP) Robert Harr

Project Name If Applicable: (7) <u>Golden Vista Mining and Exploration LLC</u>	Average Number of Workers: *REQUIRED (8) <u>12</u>	Start-Up/Shut Down: (Month/Day) (9) <u>Jan 1</u> to <u>December 31</u>
---	--	---

Mining District: *REQUIRED (10) <u>Forty Mile</u>	Applicable USGS Map(s): *REQUIRED (11) <u>Eagle A-1</u>	On What Stream Is This Activity? (12) <u>No Name (Branch of Cherry)</u>
---	---	--

Legal Description of mineral properties to be worked (MTRS) *REQUIRED (13) Example: Fairbanks Meridian Township 001N Range 003E Sections 15, 16, and 21 or F 001N 003E Sec. 15, 16, and 21 <u>T26N, R22E Section 20,21,22, 23,26,27,28 C.R.M.</u>	Internal Use Only: State of Alaska Natural Resources DEC 23 2025 Mining Section RECEIVED
--	--

Internal Use Only:
 Date Application Received Complete: _____ Adjudicator: _____ LAS Entry: _____
 Sec 3 CID: 59090 Sec 4 CID: 70901 Sec 5 CID: _____ Sec 6 CID: _____

APMA 9384 Active Area



This map was created on 4/16/2026 by the Alaska Department of Natural Resources as a courtesy to supplement the application received. This map displays a graphical illustration only. Source documents remain the official record.

The State of Alaska makes no express or implied warranties (including warranties of merchantability and fitness) with respect to the character, function, or capabilities of electronic services or products or their appropriateness for any user's purposes. In no event will the State of Alaska be liable for any incidental, indirect, special, consequential or other damages suffered by the user or any other person or entity whether from the use of the electronic services or products, any failure thereof or otherwise, and in no event will the State of Alaska's liability to the requestor or anyone else exceed the fee paid for the electronic service or product.

Scale: 1:63,360

-  Mechanical Placer Mining
-  State Mining Claim Active

0 0.75 1.5 Miles

Center: 141°3'57"W 64°0'28"N

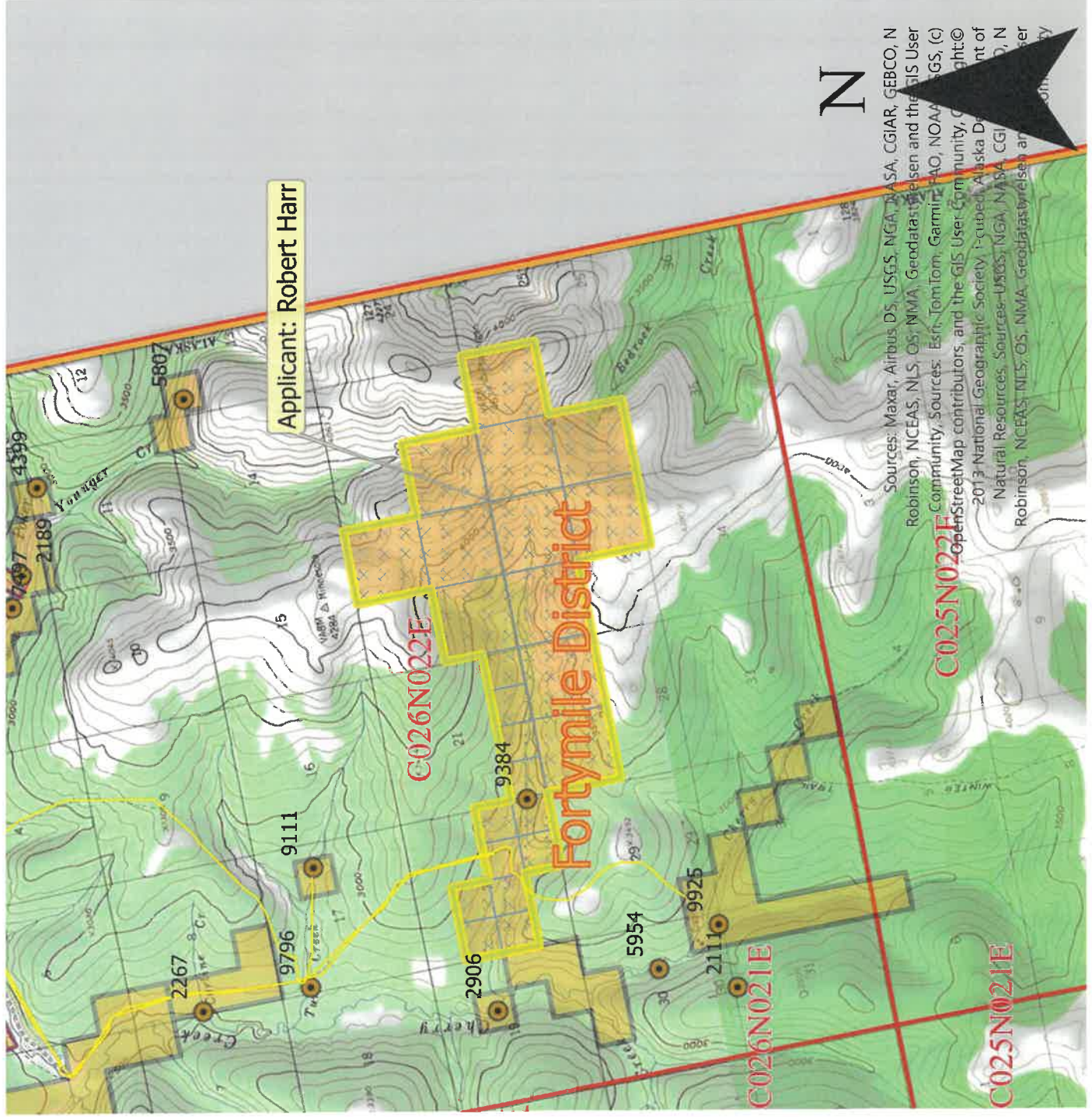

MINERAL PROPERTIES LIST

(14)

Properties that have previous mining disturbance requiring reclamation, active mining/exploration activities, surface improvements, location of a camp, or provides access through the claim block for mining activities. **DO NOT LIST CLAIMS UNLESS LISTED ACTIVITIES ARE ASSOCIATED WITH THEM.**

If requesting more than 12 claims, are additional sheets with ADL/BLM/USMS and legal descriptions attached? Yes No
 Are any of these mineral properties an Upland or Offshore Mining Lease? Yes No

	ADL/BLM/USMS #	PROPERTY NAME		ADL/BLM/USMS #	PROPERTY NAME
1.	See Attached		7.		
2.			8.		
3.			9.		
4.			10.		
5.			11.		
6.			12.		

INVENTORY OF EQUIPMENT

(15)

List all mechanized equipment to be used (make, model, type, size, purpose, and number of each, including pumps). Attach additional sheets as necessary. If you are transporting on a trailer to the claim block, include the trailer size.

Check One:

	Make, Model, Type, Size, Purpose of Equipment or Pump	Quantity of this type	Located on the claim block?	Transporting to claim block?
1.	see attached			
2.				
3.				
4.				
5.				
6.				
7.				
8.				

ACCESS TO THE CLAIM BLOCK

(16)

Access across surface estates not owned by the State requires approval of the managing agency. It is the responsibility of the applicant to contact the owners of private property to obtain authorization for access.

When are you going to be transporting equipment and/or traveling to and from the claim block? Winter Summer

Access to the claim block crosses what type of land(s)?

State City/Borough Federal Private

Indicate type(s) Existing Access to the claim block:

All season Road (These are public easements maintained by municipal, borough, private, or state funds for year round use). List road(s) to claim block: Taylor Highway 5 to Top of The World to mile 10

Existing Route or a RST/ RS 2477 Easement with a mineral base surface.
 If the RST/ RS 2477 Easement(s) has a State of Alaska number, please list: _____

Navigable Waterway

Aircraft Supported

Indicate type(s) of access to be constructed within the claim block for development of the mineral resource:

Road(s) Helicopter Pad Airstrip No Improvements or Construction Proposed

Claim Name	ADL Number	Meridian	Township & Range	Sections
NN 12	622470	CRM	T26N,R22E	20
BS22	622460	CRM	T26N,R22E	20
JR7	622469	CRM	T26N,R22E	20
NN11	622471	CRM	T26N,R22E	20
BS21	622467	CRM	T26N,R22E	20
C2	622468	CRM	T26N,R22E	20
JT3	722385	CRM	T26N,R22E	20
NN1	622466	CRM	T26N,R22E	21
JT2	622465	CRM	T26N,R22E	21 & 28
NN3	622464	CRM	T26N,R22E	21 & 28
NN4	622463	CRM	T26N,R22E	21 & 28
C 1	623130	CRM	T26N,R22E	20
NN7 RAINBOW	622459	CRM	T26N,R22E	27
SUNSHINE	800411	CRM	T26N,R22E	26
HAPPY	800412	CRM	T26N,R22E	26
BS 24	801326	CRM	T26N,R22E	27
BS 17	801327	CRM	T26N,R22E	22
SERENITY	801328	CRM	T26N,R22E	23
PROMISE	801329	CRM	T26N,R22E	26
PV 1	741566	CRM	T26N,R22E	28
PV 2	741567	CRM	T26N,R22E	28
PV 3	741568	CRM	T26N,R22E	27
PV 4	741569	CRM	T26N,R22E	22
PV 5	741570	CRM	T26N,R22E	22

Mail to:
 Robert Harr
 P.O. Box 961
 Kasilof Alaska
 99610

Mining Claims
 For Robert and Sherry Harr
 Attached to
 Annual Labor Affidavit
 2020

A Attachment 1

CASE_ID	CSTMNM	SPCLCDDSCR	CSSTSDSCR	CLAIM_NAME	NTPSTDT	RFRSHDT
ADL 622459	HARR, ROBERT	MINING CLAIM (MC)	ACTIVE (35)	NN 7 - RAINBOW	8/19/2017 14:17	4/16/2026 4:01
ADL 622460	HARR, ROBERT	MINING CLAIM (MC)	ACTIVE (35)	BS22	8/19/2017 9:12	4/16/2026 4:01
ADL 622463	HARR, ROBERT	MINING CLAIM (MC)	ACTIVE (35)	NN4	8/19/2017 9:12	4/16/2026 4:01
ADL 622464	HARR, ROBERT	MINING CLAIM (MC)	ACTIVE (35)	NN3	8/19/2017 9:12	4/16/2026 4:01
ADL 622465	HARR, ROBERT	MINING CLAIM (MC)	ACTIVE (35)	JT2	8/19/2017 9:12	4/16/2026 4:01
ADL 622466	HARR, ROBERT	MINING CLAIM (MC)	ACTIVE (35)	NN1	8/19/2017 9:12	4/16/2026 4:01
ADL 622467	HARR, ROBERT	MINING CLAIM (MC)	ACTIVE (35)	BS21	8/19/2017 9:12	4/16/2026 4:01
ADL 622468	HARR, ROBERT	MINING CLAIM (MC)	ACTIVE (35)	C2	8/19/2017 9:12	4/16/2026 4:01
ADL 622469	HARR, ROBERT	MINING CLAIM (MC)	ACTIVE (35)	JR7	8/19/2017 9:12	4/16/2026 4:01
ADL 622470	HARR, ROBERT	MINING CLAIM (MC)	ACTIVE (35)	NN12	8/19/2017 9:12	4/16/2026 4:01
ADL 622471	HARR, ROBERT	MINING CLAIM (MC)	ACTIVE (35)	NN11	8/19/2017 9:12	4/16/2026 4:01
ADL 722385	HARR, ROBERT	MINING CLAIM (MC)	ACTIVE (35)	JT3	9/10/2016 15:05	4/16/2026 4:01
ADL 741566	HARR, ROBERT	MINING CLAIM (MC)	ACTIVE (35)	PV 1	9/9/2024 15:39	4/16/2026 4:01
ADL 741567	HARR, ROBERT	MINING CLAIM (MC)	ACTIVE (35)	PV 2	9/9/2024 15:39	4/16/2026 4:01
ADL 741568	HARR, ROBERT	MINING CLAIM (MC)	ACTIVE (35)	PV 3	9/9/2024 15:39	4/16/2026 4:01
ADL 741569	HARR, ROBERT	MINING CLAIM (MC)	ACTIVE (35)	PV 4	9/9/2024 15:39	4/16/2026 4:01
ADL 741570	HARR, ROBERT	MINING CLAIM (MC)	ACTIVE (35)	PV 5	9/9/2024 15:39	4/16/2026 4:01
ADL 800411	HARR, ROBERT	MINING CLAIM (MC)	ACTIVE (35)	SUNSHINE	5/7/2022 12:11	4/16/2026 4:01
ADL 800412	HARR, ROBERT	MINING CLAIM (MC)	ACTIVE (35)	HAPPY	5/7/2022 12:11	4/16/2026 4:01
ADL 801326	HARR, ROBERT	MINING CLAIM (MC)	ACTIVE (35)	BS 24	4/30/2023 12:31	4/16/2026 4:01
ADL 801327	HARR, ROBERT	MINING CLAIM (MC)	ACTIVE (35)	BS 17	4/30/2023 12:31	4/16/2026 4:01
ADL 801328	HARR, ROBERT	MINING CLAIM (MC)	ACTIVE (35)	SERENITY	4/30/2023 12:31	4/16/2026 4:01
ADL 801329	HARR, ROBERT	MINING CLAIM (MC)	ACTIVE (35)	PROMISE	4/30/2023 12:31	4/16/2026 4:01

Equipment list for mine

2014	DODGE RAM PICKUP
2007	DODGE RAM PICKUP
2000	FORD PICKUP
2004	DODGE DURANGO
2014	MACK SEMI TRACTOR
2012	DODGE RAM WORK TRUCK
1995	FREIGHTLINER SEMI TRACTOR
1993	FREIGHTLINER DUMP TRUCK
1989	FREIGHTLINER VACUUM TRUCK
1986	FORD BOX TRUCK
1997	KOMATSU CRAWLER DUMPER TRUCK
1989	TEREX ARTICULATED DUMP TRUCK
2014	BOBCAT SKID LOADER
1999	JOHN DEERE BACKHOE
2008	HITACHI EXCAVATOR
1995	BOBCAT MINI EXCAVATOR
2020	GRUNDORAM PNEUMATIC HAMMER
20	DOOSAN AIR COMPRESSOR
2013	BRAVO CARGO TRAILER
2011	HOMEMADE SOUTHWAY TRAILER
2006	TITAN TRAILER
2001	HOMEMADE MOULDS TRAILER
1997	THRUWAY TRAILER
1995	EAGLE TRAILER
1985	TKWD TRAILER
1983	KNIGHT TRAILER
1981	BELSHE TRAILER
1978	MILLER TRAILER
1981	CAT CRAWLER LOADER
1972	CAT WHEELED LOADER

A Hachment 2

2005	POLARIS 4 WHEELER
2004	YAHAMA 4 WHEELER
2022	VERMEER DIRECTIONAL DRILL
2012	GORMAN RUPP WATER PUMP
2012	TIAGO 500,000 BTU HEATER
2003	KOMATSU DOZER
1975	CAT DOZER
1975	CAT DOZER
2018	TRAILER TROMMEL SCREEN
2024	Track Mounted Trommel
1983	FLEETWOOD TRAVEL TRAILER
1983	NUWAY TRAVEL TRAILER
2014	KEYSTONE TRAVEL TRAILER
2023	Shuie Building
2023	Shuie Building
2011	Fuel tank
2004	Shop building
2011	John Deere 50 KW Generator
2022	On site shop equipment
2023	TMG 2" 3" 4 " water pumps
1982	3, 2 inch submersibles
2012	Hobbs
2011	Drill rod 7x11
2010	2/38 regular 10 ' rod
2012	Various skid steer attachments
2015	Hydraulic Hammer
2012	Navastar
2006	Vacuum Trailer
2022	Transtar
1975	Man camp
	DW trailer
2008	Vermeer Drill

Item Description

SCREENS

5x14 3 Deck FabTec Wash plant
6X16 3 Deck incline w/ under conveyor Fabtec

Variable speed belt feeder - 25 yd capacity

CRUSHERS

**El Jay 54" Cone Crusher
36" Fine Symons Cone - Trailer Mounted
36" Standard Symons Cone - Trailer Mounted
15x36 Jaw Crusher w/ Diesel Power & Pit Portable Stand
CMI trailer mounted Impactor w/ Switch Gear**

GENERATORS

**600 KVA Cat Generator in 40' Trailer & Switch Gear
300 KVA Perkins Generator in Connex Stop/Start switch gear
125 KVA Mult quip Generator - Trailer Mounted
125 KVA Cat Generator w/ Misc Start/Stop station for all conveyors**

PUMPS

**12" Diesel water pump
6" Diesel powered trailer mounted water pump
40' van w/ 6" aluminum irrigation pipe 20' lengths (approx. 2000')**

CONVEYORS

**100' Conveyor Belt
65' Conveyor Belt
50' Conveyor Belt**

OPTIONAL EQUIPMENT

**2012 Volvo G976 AWD Motor Grader w/ snow wing
Volvo L220 Loader w/ 8 yd Bucket (2008) approx. 5000 hrs
ALL OTHER MISC CONVEYOR BELTS, PARTS, FORKS, SCREENS**

ACCESS TO THE CLAIM BLOCK, CONTINUED

(16)

Please describe your construction activities and include mitigation measures to protect water, fish and game resources. Include a time frame for final closure and a reclamation plan for access within the claim block. Attach additional pages if necessary:

Please read the summary attached

From Top of the World Highway at Mile 10, Turn Right and follow the road to No Name Creek.

A access map **MUST** be submitted with your application. Topographic maps at a scale of 1"=1 mile must clearly indicate the proposed access route from start to finish, location of proposed construction activities, and appropriate legal descriptions (township and range) on each map sheet. Paper size should be limited to 8 1/2" x 11". Do not tape maps together.

Name the individual(s) or business(es) who will be conducting the travel:

Golden Vista Mining and Exploration LLC and Silver Fox Truck Division Inc

List all equipment and vehicles conducting travel to/from the claim block, including vehicle weights and season of travel:

Pickup trucks, under 10,000 pounds Fuel Trucks 18,000 pounds, Moving of purchased equipment to the mine. Motor grader with plow and wing for snow removal and grading. We plan to work Year round in 2027

State the average total miles traveled in one round trip: 12. State the number of trips proposed: over 100.

State the start and end date(s) or period(s) of proposed travel: April 3 2026 to April 3 2036.

Select the following terrain type(s) that best describes your route of travel: Wetlands Tundra

Uplands Rivers or Other Water Bodies Wooded Areas (6" Trees or larger at breast height)

Will water be needed to construct ramps/ ice bridges? Yes No

If Yes, estimated quantity of water will be used: _____ gallons/day Water Source: _____

Are you transporting fuel? Yes No

Maximum volume of fuel (in gallons) that is being transported by one vehicle and any trailers or sleds it is towing:

300 to 4,000 gallons

Are you transporting other hazardous substances? Yes No If "Yes" indicate type and amount (e.g. gallons, lbs, psi):

Oils and Antifreeze *See attached 3*

How are petroleum products contained? (i.e., drums, bladders, steel tanks, etc.) Indicate size of containers:

5 gallon cans to a 4,000 gallon double lined tank with spill containment

How are petroleum products being transported? (i.e., skid-mounted tank, trailer, 55 gallon drums on skid, etc.)

Truck mounted tanks and pickup tanks, airplane

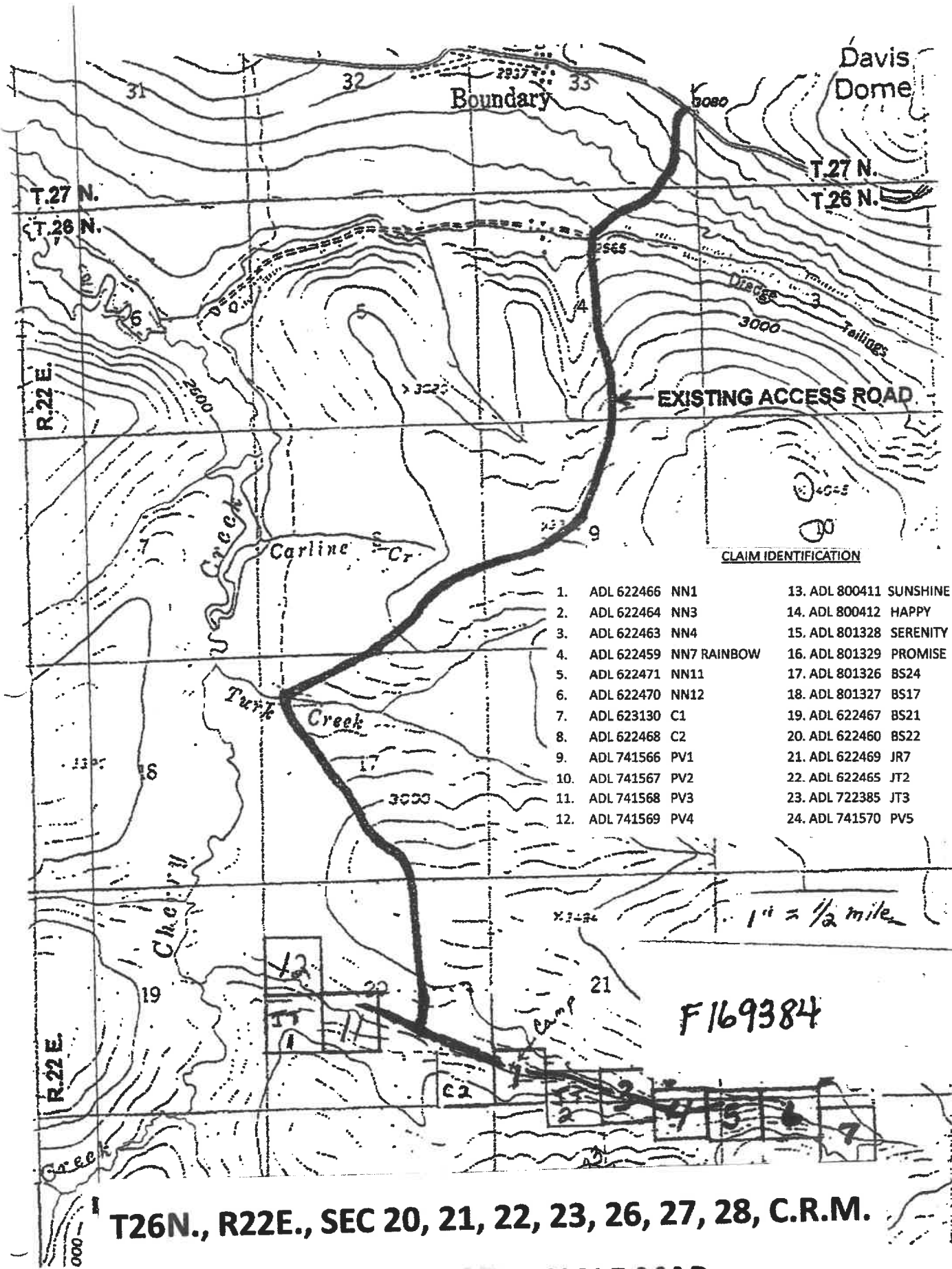

CLAIM IDENTIFICATION

- | | |
|---------------------------|-------------------------|
| 1. ADL 622466 NN1 | 13. ADL 800411 SUNSHINE |
| 2. ADL 622464 NN3 | 14. ADL 800412 HAPPY |
| 3. ADL 622463 NN4 | 15. ADL 801328 SERENITY |
| 4. ADL 622459 NN7 RAINBOW | 16. ADL 801329 PROMISE |
| 5. ADL 622471 NN11 | 17. ADL 801326 BS24 |
| 6. ADL 622470 NN12 | 18. ADL 801327 BS17 |
| 7. ADL 623130 C1 | 19. ADL 622467 BS21 |
| 8. ADL 622468 C2 | 20. ADL 622460 BS22 |
| 9. ADL 741566 PV1 | 21. ADL 622469 JR7 |
| 10. ADL 741567 PV2 | 22. ADL 622465 JT2 |
| 11. ADL 741568 PV3 | 23. ADL 722385 JT3 |
| 12. ADL 741569 PV4 | 24. ADL 741570 PV5 |

1" = 1/2 mile

F169384

T26N., R22E., SEC 20, 21, 22, 23, 26, 27, 28, C.R.M.

EAGLE A-1 QUADRANGLE MAP

**Golden Vista Mining and Exploration LLC
Or Silver Fox Construction Inc
P.O. Box 961
Kasilof Alaska
99610
(907) 260-3739**

HAZARDOUS MATERIAL CONTROL PLAN

Identification of Hazardous Materials

The following materials are assumed to be hazardous or contain hazardous substances (toxic, corrosive, ignitable, explosive, or chemically live) and, therefore, subject to control:

Petroleum Products
Solvents
Paints
Cement & Bentonites
Antifreeze
Lead/Acid Batteries
Petroleum Contaminated Materials

Controls include safe storage and containment, recovery of spills, and identification and accountability.

Environmental discharge of specified quantities of most of the materials identified above require reporting to the Department of Environmental Conservation, or entity equivalent.

Care will be taken to select storage locations where accidental discharges will not reach bodies of water.

Petroleum Products

Petroleum Products which may be used on the project include:
Diesel Fuel or Fuel Oil
Gasoline
Grease/Gear Lube

A Hoch me et 3

Motor Oil
Hydraulic Oil

Diesel Fuel/Fuel Oil and Gasoline

Diesel Fuel/Fuel Oil and Gasoline require care and special provisions to insure control and prevent accidental environmental discharge during storage and transfer.

To minimize risk, there will be no on-site storage. The project will be serviced by service trucks (specifically designed for servicing construction equipment), with daily visits by a fuel truck service. Refueling or servicing of equipment will not be performed within 100' of any surface waters.

Topping off after automatic -shut-off during filling operations will not be allowed.

Absorbent pads and other recovery equipment will be available to contain and recover any fuel which is accidentally spilled. Spills will be reported according to the requirements of the Department of Environmental Conservation or equivalent.

Grease & Gear Lube (Solidified)

Solid lubricants will be stored offsite in a protected area where containers will not be damaged. Spent containers will be appropriately disposed of in accordance with regulations.

Accidental discharges will be recovered.

Motor Oil, Hydraulic Oil, and Liquid Gear Lube

Unused motor oil, and other liquid lubricants, will be stored off- offsite in a protected area where containers will not be damaged. Bulk containers will be placed in a lined dike area. Spent containers will be appropriately disposed of in accordance with regulations.

Absorbent material will be carried in service and mechanics' trucks, and on major pieces of equipment, and used to recover any oil that is accidentally discharged.

Used oil will be recovered, stored offsite in a protected area where containers will not be damaged in the same manner as new oil, and disposed of in accordance with State and Federal regulations.

All equipment using hydraulic hoses and cylinders will be furnished with absorbent pads, Patented Absorbent Containments and other spill recovery materials to minimize discharges to the environment in case of equipment failure.

Equipment operators will be instructed to report all oil leaks promptly, and repair personnel will be instructed to repair all leaks which are reported or discovered, as quickly as possible on a first priority basis.

When equipment operating on or adjacent to waterways or wetlands has a petroleum leak that cannot be immediately repaired or controlled, it will be removed from the waterway or wetland area as soon as the leak is discovered and will not re-enter the sensitive area until repairs have been made. Absorbent booms and pads will be placed as required to minimize contamination, and any spilled petroleum products will be removed and disposed of legally.

Solvents and Paints

Solvents and Paints will be stored offsite in protected areas, where the containers will not be damaged.

Spent solvents will be retained and disposed of in accordance with regulations, as will left over paints.

Accidental discharges will be recovered and disposed of legally.

Cement and Bentonites

Cement and Bentonites are not anticipated within the scope of work. These products will be mixed and used as grouts, backfill of old culverts and lubrication for the installation method process.

Explosives

No explosives will be used on this project.

Antifreeze

Antifreeze will be stored offsite in protected areas in same manner as liquid petroleum. Spent antifreeze will be recovered and retained until proper disposal is accomplished. Antifreeze accidentally discharged will be recovered with absorbent materials if possible.

Lead/Acid Batteries

Lead/Acid Batteries will be stored offsite in protected areas at the A&L yard in a protected area, off site.

Used batteries, which cannot be recharged, will be returned to the dealer or to a battery recycling facility.

Petroleum Contaminated Materials

Petroleum Contaminated Materials such as used oil filters and old hydraulic hoses will be retained and properly stored offsite in protected areas in containers until disposal in accordance with regulations can be accomplished.

Emergency Response Procedures

All employees will be briefed on emergency response procedures, the use of emergency response materials, and the locations of where these materials are stored. The contact numbers for oil spill reporting, oil spill or hazardous material emergency response organizations, and the fire department will be posted at the job site. The forms and contact numbers for spill reporting will be in the SWPPP along with this Plan. The employees will be instructed to immediately report any spill to their foreman who will relay the information to the site supervisor. The site supervisor will immediately notify the Engineer and the SFTDI home office. Together they will finalize an immediate response and proceed accordingly. Notification will also be made to the DEC and EPA and the Corps of Engineers and other agencies who may be affected. Emergency Response numbers are:

Sherry Harr	(907)260-3739
Bob Harr	(907) 394-5466
National Response Center	(800) 424-8800
Emergency	911

All construction related discharges of petroleum fuels, oils and/or other substances which may be hazardous to land and water shall be contained, cleaned up, and disposed of in compliance with 33 U.S.C. 1251-1387 and 42 U.S.C. 9601-9675 of the Federal Code, 40 CFR 300 of the Federal Regulations.

Unexpected Contaminated Soil and Water

Should soil or water that is contaminated with suspected hazardous substances be encountered during the course of construction, all work in the area of suspected contamination will immediately cease except efforts necessary to isolate the suspected hazard. The area will be isolated from the balance of the project with barricades or flagging. The on-site representative will be notified and a plan for notifying the regulatory authorities and for containment, clean-up and disposal will be developed under the direction of the site representative.

If the contamination is water borne, every effort will be made to retain the contaminated water, through the use of temporary dikes, if necessary, and recovery supplies will be implemented to the extent they are effective.

Materials stored onsite:

1. Construction Materials Stored on Site-

Due to site space limitations, most construction materials stored on site will be limited to those which will be installed directly. Most of those materials are piping materials and will not affect storm water discharge quality. Those that need to be protected will be stored in weatherproof storage boxes until used.

2. Waste Materials Temporarily Stored on Site-

There are no waste materials planned to be stored on site.

ACCESS TO CLAIM BLOCK CONTINUED

(16)

Does your travel include the staging or storage of equipment or structures off the claim block? Yes No

If Yes, describe the location and dimensions of the long term or short term parking and/or storage areas.

PETROLEUM PRODUCT STORAGE

(17)

Do you have an Oil Discharge Prevention and Contingency Plan approved by the Alaska Department of Environmental Conservation? Yes No

Do you have either a trained spill response team or a contract with a spill response company? Yes No

Describe any measures you plan to take to minimize drips or spills from leaking equipment or vehicles:

Well maintained road along with absorbant spill containments designed by Sherry Harr. We fix the leaks!

We have an outlined spill prevention plan. No fuels, oils or any drips, spills or storage is permitted within 2,000 feet of or fresh water

Spring. Harrs control the property absolutely no mining or disruption of this spring area will EVER be touched ADL 622465

Quantity Petroleum Products to be Stored on the Project Site?

- 0-1,320 gallons of total storage (Secondary Containment recommended, but not required)
- 1,321-10,000 gallons of total storage (count only containers with a capacity of 55 gallons or greater). A self-certified Spill Prevention, Control, and Countermeasure (SPCC) plan is required and applies to all products, such as diesel fuel, gasoline, lube oil, hydraulic oil and waste oil. The self certified SPCC form can be downloaded at: <https://www.epa.gov/oil-spills-prevention-and-preparedness-regulations/tier-i-qualified-facility-spcc-plan-template>.
- 10,000+ gallons of total storage (count only containers with 55 gallons or greater storage capacity). An SPCC certified by a professional engineer is required and applies to all oil products, such as diesel fuel, gasoline, lube oil, hydraulic oil and waste oil.

Indicate Distance Stored From Flowing Waters: 1,800 Feet. (Minimum distance from naturally occurring water bodies required by DNR is 100 feet).

Is waste oil stored on the project site? Yes No If Yes, describe quantity and storage modality: 200 gallons

We have a waste oil heater for our shop _____

Are fuel containment berms around storage containers? Yes No Is berm area lined? Yes No

BLM operators submitting a plan of operation must submit a spill contingency plan. Notice level operations are encouraged to submit a spill contingency plan. The optional BLM Spill Contingency Plan can be downloaded from: https://www.blm.gov/sites/blm.gov/files/BLM-AK_spill-contingency-plan_APMA_worksheetSup.pdf

TEMPORARY STRUCTURES/FACILITIES

(18)

Is a camp or placement of any temporary structure requested? Yes No

If "No", Please explain: _____

Describe all temporary improvements (including buildings, tent platforms, out-buildings, etc., including their quantity, dimensions and building type.

What type of property is the camp located on? State Federal Private (Patented) City or Borough MHTL

If camp is on private land, provide location: _____

Proposed perimeter dimensions of camp: 1000 Length (feet) 500 Width (feet).

Request use of **existing** facilities, list ADL(s): 622466

Year-Round Seasonal, from Approx. April 3 2026 to April 3 2036 annually.

Request to place **new** temporary structures, list ADL(s): 622468

Year-Round Seasonal, from Approx. April 3 2025 to April 3 2031, annually.

	Temporary New Structures Quantity	Existing Structure Quantity	Use (Shop, office, etc.)	Dimensions (ft x ft)	Dimensions (ft x ft)	Dimensions (ft x ft)
Framed						
Tent						
Trailer	3	3	yes	8x40	8x32	8x28
Platforms	Portable shop	1	yes	20x30	20x30	16x20
Out-Buildings						
Other:	//		sleep, dining, wash, labs <i>Skid mount</i>	9-12 x 60	2- 12x20	

* If Required, list any other structures on a separate sheet, include dimensions, use, and type.

Grey Water and Biological Waste - Describe storage and proposed method of disposal (e.g., leach line, septic, holding tank, or pit privy):

We have had a privy for years but also have septic tank and leach fields

Solid Waste - Describe the types of waste that will be generated on-site including garbage, scrap metal, industrial; and describe its disposal method. **Note: For on-site disposal on state land, additional authorization is required by DEC and DNR outside of the APMA.**

Since we will be going into year round mining, we need an approved waste site for burned garbage and other items for disposal.

Batteries and contaminates are hauled to Tok for disposal. Non Contaminates will be buried on a site approved area.

What is the distance grey water, biological, and solid waste will be located from the ordinary high water mark of the nearest freshwater body (lake, stream, river, rivulet, etc.), or the mean high water mark of a saltwater body: 200 plus feet

Will there be any use of animals (horses, dogs, goats/sheep, etc)? Yes No

Required: Dismantle and Removal for Structures: Provide a plan for dismantling and removing structures, equipment, and storage tanks. Include the method and timeline for restoration of all location areas.

Everything is on wheels or skids. The portable shops are mounted on sona tubes. Everything will be there or added to into a Large scale operation at a later date. *AT End of Operation*

MINING METHOD

(19)

- Mechanical Placer Mining (e.g., terrestrial open-cut operations with dozer or excavator, etc.)
 Estimated cubic yards processed annually: 300,000
- Suction Dredge Mechanical Dredge (e.g., excavator or clam-shell)

List all suction and mechanical dredges. If information is not applicable, write "N/A." Attach extra sheet if necessary.

	Dredge 1		Dredge 2		Dredge 3	
Vessel ID (Name or Number)	NA					
Vessel Dimensions						
Suction Dredge Intake Nozzle Diameter / Pump Size	Inches:	HP:	Inches:	HP:	Inches:	HP:
Mechanical Dredge Bucket Volume	Cubic Yards:		Cubic Yards:		Cubic Yards:	
Processing Rate	Yds. ³ /Hr.:		Yds. ³ /Hr.:		Yds. ³ /Hr.:	
Wastewater Discharge Rate	GPM:		GPM:		GPM:	
Maximum Water Depth	Feet:		Feet:		Feet:	
Average Daily Operating Hours						
Operation on Sea Ice (Yes/No)	Yes <input type="checkbox"/> / No <input type="checkbox"/>		Yes <input type="checkbox"/> No <input type="checkbox"/>		Yes <input type="checkbox"/> / No <input type="checkbox"/>	
Vessel Registration # / State	#:	State:	#:	State:	#:	State:

- Location: Offshore / Salt Water Pond connected to stream
 Stream Pond isolated from stream
 Mine cut isolated from stream

PLACER EXPLORATION DRILLING AND TEST PITS

(20)

Please provide topographic maps showing drilling and/or test pit locations that corresponds with the table below. Maps should (at minimum) have labeled Mineral Properties and labeled locations of proposed activities. Methodology and reclamation of exploration activities must be described in the placer narrative.

Test Pits: Yes No How long will the test pit be open if not converted into an active mine cut? _____

Estimated number of pits to be excavated: NA

Average Size: Length: _____ Ft. Width: _____ Ft. Depth: _____ Ft.

Placer Drilling: Yes No

Total number of holes to be drilled: 50 Type of drill(s) used: Harr Tech and AMKIN coil tube drills

Drilling and Test Pit Identification and Mineral Property Information	
Trench/Hole ID on Map	ADL/BLM/USMS NUMBER
65.0068N 141.0565W	622459
64.0051N 141.0436W	800142
64.0111 N 141.0523W	622459
64.0191 N 141.0512W	801328
64.0144 N 1410538W	801327
64.0042N 141.0666W	801326
64.0073 N 141.0748W	741568
64.0051N 141.0923W	741567

If more than 8 Pits/drill sites, please provide data in tabular format

EXPLOSIVES

(21)

Will explosives be used? Yes No If "Yes", Indicate: Type: _____ Amount: _____

Explosive Handler's Certification/ATF Permit Numbers: _____

Describe your blast design, blast schedule, and explosives handling plan in the project narrative.

WATER ENTRAPMENT

(22)

Will you be capturing water for use in mining operations? Yes No The entrapment is: Existing To be constructed

Where does the water have a potential to being stored? Above ground Below ground level Both

If above ground, what is the Length 50 ft Height 4 ft Width at crest 100 ft Width at base 80 ft of the berm(s)

What is the purpose of the water use? Makeup water pond Settling/recycle pond Stream diversion Other _____

How long do you expect for the entrapment to be in place Permanent 1-3 years 3-5 years 5 or more

If above ground, how many acre-feet is the maximum capacity of water stored from ground level to crest of the berm? 4.5
 Total volume in acre-feet = surface area (acres) x average depth (feet) (1 acre = 43,560 square feet)

Where is the topographic location of the water storage area? Valley bottom Hillside

If on a hillside, Approximately how many feet is the water storage above the valley floor NA ft

IN-STREAM ACTIVITIES and STREAM CROSSINGS

(23)

List any equipment (refer to Box 15 if necessary) that will be crossing streams (including low-water crossings along established trails/roads) or used in any natural waterbody or used in-stream:

Pickup, excavator, dozer, articulated truck, loader

List all stream crossings, suction dredge or pump locations, including unnamed streams.

	Stream Name/ Water Source	NAD 83 Datum (approximate) Coordinates can be obtained using Alaska Mapper http://dnr.alaska.gov/mapper/controller		MTRSC ¼ ¼ Ex: F001S001N01 SWSW	Check boxes to indicate type(s) of activity		
		Latitude ddd.mmmm	Longitude -ddd.mmmm		Crossing	Dredging	Water Intake
1.	Cherry Creek	64.0670 N	114.1067W	60657	<input checked="" type="checkbox"/>	<input type="checkbox"/>	<input type="checkbox"/>
2.	Turk Creek	64.0393 N	114.1479W	702397	<input checked="" type="checkbox"/>	<input type="checkbox"/>	<input type="checkbox"/>
3.	No Name	64.0167N	114.1301W	623130	<input checked="" type="checkbox"/>	<input type="checkbox"/>	<input type="checkbox"/>
4.	No Name	64.0125N	114.1011W	622464	<input checked="" type="checkbox"/>	<input type="checkbox"/>	<input type="checkbox"/>
5.					<input type="checkbox"/>	<input type="checkbox"/>	<input type="checkbox"/>

If in-stream activities and/or stream crossings are requested at more than 5 locations, please provide tabular data format.

WATER USE AUTHORIZATIONS

If water is impounded, withdrawn, or diverted, the ADNR Water Resources Section needs to review the water sources and water uses to determine if a water use authorization is needed. Water usage (including from 100% recycle pond systems) may require approval by issuing a Temporary Water Use Authorization (TWUA) or a Water Right. Information provided below will be used to determine the quantity of water that you may be authorized to use for your mining operation. When estimating water quantities, please estimate withdrawal amounts typical of a dry summer and provide the maximum quantity that you may withdraw from a particular source (e.g., stream, pond, groundwater, etc.) in a season. A TWUA application may be initiated from this APMA, unless a Water Right is requested. Please contact the ADNR, Water Resources Section at telephone number (907) 451-2790 for more information.

- Is there a current Water Right within the proposed mineral property boundary? Yes No
- If yes, provide the LAS or ADL Water Right Case File number: LAS 31081
- What are the months of water use needed (for example May 1st through October 31st)? April 3 2026 to April 3 2035

Name & Location of Water Source(s):

- If water is required **to fill** or **to maintain** water in the recycle/settling pond system check the applicable box (table below in part A) for each water source used. Please note that a recycle/settling pond system is a water source (5 sources per TWUA). Stormwater from rainfall or snowmelt do not require water use authorizations.
- Identify each water source and its geographic location using MTRS. Include Lat/Long coordinates if available.

Example: Finger Lake: Fairbanks Meridian, Township 3 North, Range 3 West, Section 20.
 MTRS: F3N3W 20
 Lat/Long: 65° 4' 15" N; 148° 12' 43" W

A. Name & Location of Water Source(s). No more than 5 water sources per TWUA. Attach list of additional sources if needed. A \$450 fee is associated with each TWUA. The APMA paperwork is all that is needed to apply for TWUAs. For example, if there are 20 sources listed in the APMA, 4 TWUA case files will be generated.
When submitting an APMA, a separate Application for Temporary use of Water form is not needed.

Provide the geographic name or locally know name of water Source. (Recycle/settling ponds, creek, stream, well, etc.) If requesting a stream reach, clearly identify the entire stream reach on a legible map.	Meridian	Township	Range	Section(s)	Start-Up Water and/or Make-Up Water? Check each applicable box.			
					Start-Up	X	Make-Up	X
<u>Example:</u> Unnamed Creek	F	3N	3W	20	Start-Up	X	Make-Up	X
1. No Name Creek	CRM	26N	22E	21	Start-Up	<input type="checkbox"/>	Make-Up	<input checked="" type="checkbox"/>
	Latitude: 64.0129			Longitude: 141.1029				
2. Recycling pond	64.0125N	26N	22E	141.1008W	Start-Up	<input type="checkbox"/>	Make-Up	<input checked="" type="checkbox"/>
	Latitude: 64.0137N			Longitude: 141.1082W				
3. Recycling pond	64.0130N	26N	22E	141.1029W	Start-Up	<input type="checkbox"/>	Make-Up	<input checked="" type="checkbox"/>
	Latitude: 64.0130W			Longitude: 141.1029W				
4. Drinking Water Spring	64.0134N	26N	22E	141.1051W	Start-Up	<input type="checkbox"/>	Make-Up	<input type="checkbox"/>
	Latitude: 64.0134N			Longitude: 141.1051W				
5. Camp water well	64.0146N	26N	22E	141.1149W	Start-Up	<input type="checkbox"/>	Make-Up	<input type="checkbox"/>
	Latitude: 64.0146N			Longitude: 141.1149W				

WATER USE AUTHORIZATIONS CONT.

(24)

B. Water Use Activities. Complete applicable information for each source. For recycle/settling pond system complete part C. Recycle/Settling Pond System. For stream diversions also complete Section 29.					
Geographic Name of Water Source <i>(Same as sources Above).</i>	Diversion (gpm/cfs)	Withdrawal Rate (gpm/pump)	Number of Pumps	Hours per Day	Days per Month
Describe the water use information for each source. For recycle/settling pond system complete Section C.					
1. NA Water comes naturally from					
2. Open Cut and Braided					
3. No Water from our creek					
4. No creek diversion ever					
5.					

C. Recycle/Settling Pond System	Withdrawal Rate (gpm/pump)	Number of Pumps	Hours per Day	Days per Month	Additional Notes:
This system will also need to be listed as a water source in Section A. This entire pond system counts towards the 5 sources allowed per TWUA. Provide Length (L), Width (W), and Depth (D), of each pond. Beaver ponds or similar nature made impoundments will not be permitted for use as settling ponds.	3000	2	7	25	No recycled waters enter our creek
	Pond # 1: L: <u>50</u> ft W: <u>10</u> ft D: <u>4</u> ft			Pond # 2: L: <u>10</u> ft W: <u>40</u> ft D: <u>3</u> ft	
	Pond # 3: L: <u>60</u> ft W: <u>10</u> ft D: <u>3</u> ft			Pond # 4: L: <u> </u> ft W: <u> </u> ft D: <u> </u> ft	

D. Camp Water Uses	Maximum # of People in Camp	Withdrawal Rate (gpm/pump)	Number of Pumps	Hours per Day	Days per Month	Source(s) of Water Well, Haul, Stream, Spring, Lake Source(s) will count towards the 5 sources identified in Section A.
Provide information on camp water uses. If an ADEC public drinking water system is used, please attach certificate to operate and/or associated documents.	10	2	1	8	30	spring and well
Additional Notes: A well will be drilled close to camp in 2026. On Adl 622464 where the spring is located,						

WATER USE AUTHORIZATIONS CONTINUED

(24)

E. Exploration Activities	Is Water Needed for Exploration Trenching or Drilling?	Withdrawal Rate (gpm/pump)	Number of Pumps	Hours per Day	Days per Month	Source(s) of Water
A map of your requested drilling water sources is required with the following information: -MTRS sections, -stream reaches or other water sources (please label, including take points if known) -and drill hole locations.						Well, Haul, Stream, Spring Lake, etc. Source(s) will count towards the 5 sources identified in Section A.
	yes	1,500	1	7	25	Haul from Makeup water recycling

D. SUCTION DREDGING.

If suction dredging activity is occurring, please ensure that you have completed the dredge table in Section (19) MINING METHOD.

**TIMBER CLEARING AND USE
(Operations on State Lands Only)**

(25)

Pursuant to AS 38.05.255, timber from land open to mining without lease, except "timberland", may be used by a mining claimant or prospecting site locator for the mining or development of the location or adjacent claims under common ownership. Timber not used for the mining or development of the location or adjacent locations, that is removed from the operation must be acquired via timber sale or written letter of non-objection from the Alaska Division of Forestry.

For questions on the appropriate use of timber on federal mining claims, contact your local BLM field office.

On other lands ("timberlands" and in areas that are closed to mining without lease), timber cleared, used and/or removed must be acquired via a timber sale or a written letter of non-objection from the Alaska Division of Forestry.

Will timber be used for the mining or development of the location or lease? Yes No

Describe the timbered area or areas to be cleared; include a map or drawing of the area of timber to be cleared.

The timber will be sawed if larger than 6 inches in diameter. Smaller diameters and slabs will be burned in a boiler for power generation and heat for camp.

Describe the amount of timber to be used for the mining or development of the location or lease and the clearing methods you will use.

Smaller tress in the tundra mat are loaded in a Terex Haul truck and spread on reclaimed ground.

Are more than 40 acres of timbered area(s) to be cleared? Yes No

11 AAC 86.145. "A classification or designation indicating that timber and other forest products of significant value are included within a mining property is prima facie evidence that the land on which the property is located is considered to be "timberlands" for purposes of AS 38.05.255"

WASTEWATER DISCHARGE PERMIT APPLICATION

(26)

All mechanical placer mine, suction dredge, and mechanical dredge operations that discharge to a water of the U.S. require an Alaska Pollutant Discharge Elimination System (APDES) permit from DEC. See Cover Pages for a list of APDES permit fees.

Operations wishing to discharge under the APDES Small Suction Dredge General Permit (dredges with intake diameters of 6" or less, or highbankers) may skip this section but must complete annual online registrations, including \$25 fee payments, at <https://dec.alaska.gov/water/edms>.

Previously issued DEC-APDES Wastewater discharge permit #: AKG370000

Do you want this APMA to act as an application or renewal for any of the following APDES general permits (GPs)*:

- Mechanical Placer Miners GP (open-cut terrestrial operations): Yes No
- Medium-Size Suction Dredge GP (nozzle diameter greater than 6" to 10"): Yes No
- Norton Sound Large Dredge GP (nozzle diameter greater than 10" or mechanical dredge): Yes No

Waterbody the discharge flows directly into, or would potentially flow: No Name Creek

Approximate coordinates of mine site:

Latitude: 64.012508N Longitude: 141.100095W

Source (e.g., DNR - Alaska Mapper): Alaska Mapper

*Mechanical placer operations that do not elect coverage under the Mechanical Placer Miners GP may be required to obtain coverage under the Multi-Sector General Permit for Storm Water. Contact DEC to terminate a permit.

Optional* - Mixing Zone Request or Termination for Mechanical Placer Mine Operations

Do you wish to apply for a mixing zone and modified turbidity limit from DEC? Yes No

If a mixing zone is requested, provide the following:

Coordinates of discharge location: Latitude: 640135N Longitude: 141.1052W

Maximum Effluent Flow anticipated from your operation 1,200 (GPM) [must be greater than zero (0)].

Distance to nearest downstream drinking water source 162 feet and downstream placer mine 700 feet.

Do you wish to terminate an active authorized mixing zone? Yes (APDES#AKG370C24) No

*A mixing zone authorizes an increase in the permit's turbidity limit based on available dilution from the surface water. Permittees without mixing zones must meet the water quality standard for turbidity at the point of discharge into the surface water.

Certification Statement – applicable only to information required for DEC authorizations (required for all DEC permit or mixing zone applicants)

I certify under penalty of law that this document and all attachments were prepared under my direction or supervision in accordance with a system designed to assure that qualified personnel properly gather and evaluate the information submitted. Based on my inquiry of the person or persons who manage the system, or those persons directly responsible for gathering the information, the information submitted is, to the best of my knowledge and belief, true, accurate, and complete. I am aware that there are significant penalties for submitting false information, including the possibility of fine and imprisonment for knowing violations.

Signature of Responsible Party: 

Responsible Party Name (First Last, Position) - Printed: Bob Harr

Business Name (if applicable) - Printed: Golden Vista Mining and Exploration LLC

SECTION 404 WETLANDS PERMIT

JURISDICTIONAL DETERMINATION (CORPS JD) and MITIGATION STATEMENT

All Placer Mining applicants are required to contact the Corps of Engineers for submittal requirements.

A complete application for a Department of the Army (DA), U.S. Army Corps of Engineers (Corps) Section 404 permit includes a description of project impacts (contained in the APMA), a Jurisdictional Determination (JD) and a Mitigation Statement. The applications for the JD and the Mitigation Statement are contained in two Corps Supplements, which may be attached to this APMA. The Supplements may be downloaded from the Corps and DNR websites, or obtained directly from a Corps office in paper copy, by email, or mail. Please contact the Corps to determine what supplements are required.

The Supplements are available at: <https://www.poa.usace.army.mil/Missions/Regulatory/Placer-Mining/>

Corps Supplement, Attachment 1, Jurisdictional Determination: Attachment 1 must be filled in and submitted to the Corps for all new placer applications (New and Existing Operations). Photos of your mine site are required. Your JD will be valid for five years. Your photos will be used only for the purpose of conducting an offsite JD.

Corps Supplement, Attachment 2, Mitigation Statement: Alaska District regional mitigation policy for placer mining operations under this General Permit (GP) emphasizes avoidance and minimization of impacts; **compensatory mitigation is not required.** However, by regulation, a Mitigation Statement covering measures for avoidance, minimization, and compensatory mitigation, or, a reason why compensatory mitigation is not proposed, must be submitted to the Corps with each new APMA for projects that impact waters of the U.S.

Provide the Latitude and Longitude of the operation location (DD, NAD83):

Latitude: 64.012508N Longitude: - 141.100095W

Source (e.g., DNR - Alaska Mapper): Alaska Mapper

Please list Corps permits previously issued for this site: POA- 2014 - 9384 , POA- 2021 - 9384

Certification Statement

The Alaska District will accept the APMA as a pre-construction notification, pursuant to 33 CFR 320.1 (c). Application is hereby made for a permit to authorize the work described in this APMA. I certify the information in the APMA, and any required Supplements, is complete and accurate. I further certify that I possess the authority to undertake the work described herein or am acting as the duly authorized agent of the operator/ applicant.

Operator or Agent:

Bob Harr
Print Name

Signature

12/16/2025
Date

EAST

POA-1996-9384

Section 20, 21, 22, 27, 28
T26N, R22E, C1M
EAGLE A-1
Latitude 64.012508 N
Longitude 141.000950 W

Golden Vista Mining +
Exploration LLC
Bob Harr Owner/Operator

900
800
700
600
500
400
300
200
100
50



Scale 1" = 100'

- V Vegetation and Organic stockpile
- N Overburden
- T Tailings
- O Gravel
- ↑ Trees
- || Reclaimed

SOUTH

WEST

EAST

Cross Section

POA-1996-9384

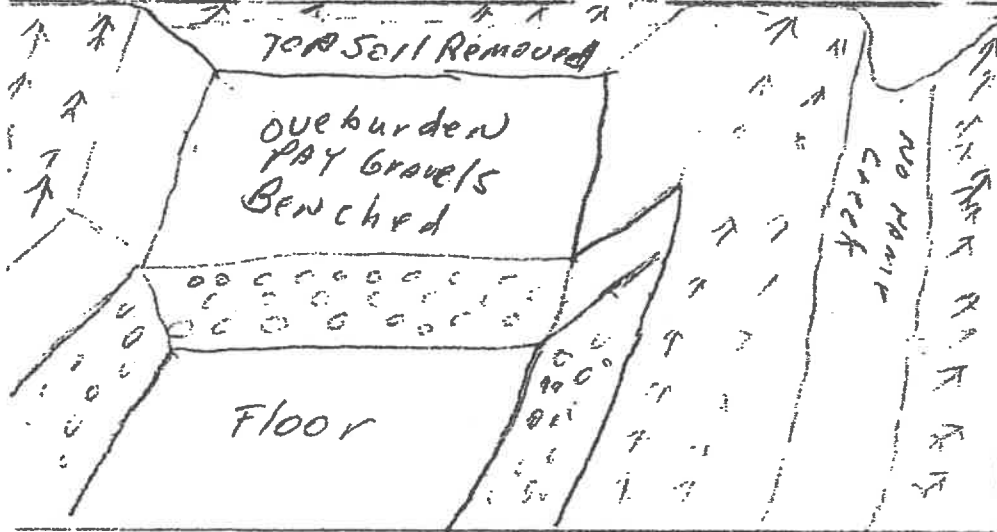

Bob Har -
 Golden Vista Mining +
 Exploration LLC
 NO NAME
 (Branch of Cherry
 TOWN, R22 E
 Section 21 and 28 1/4
 CLAIM ADL
 602 464
 602 465

continuous bench mining Creek remains

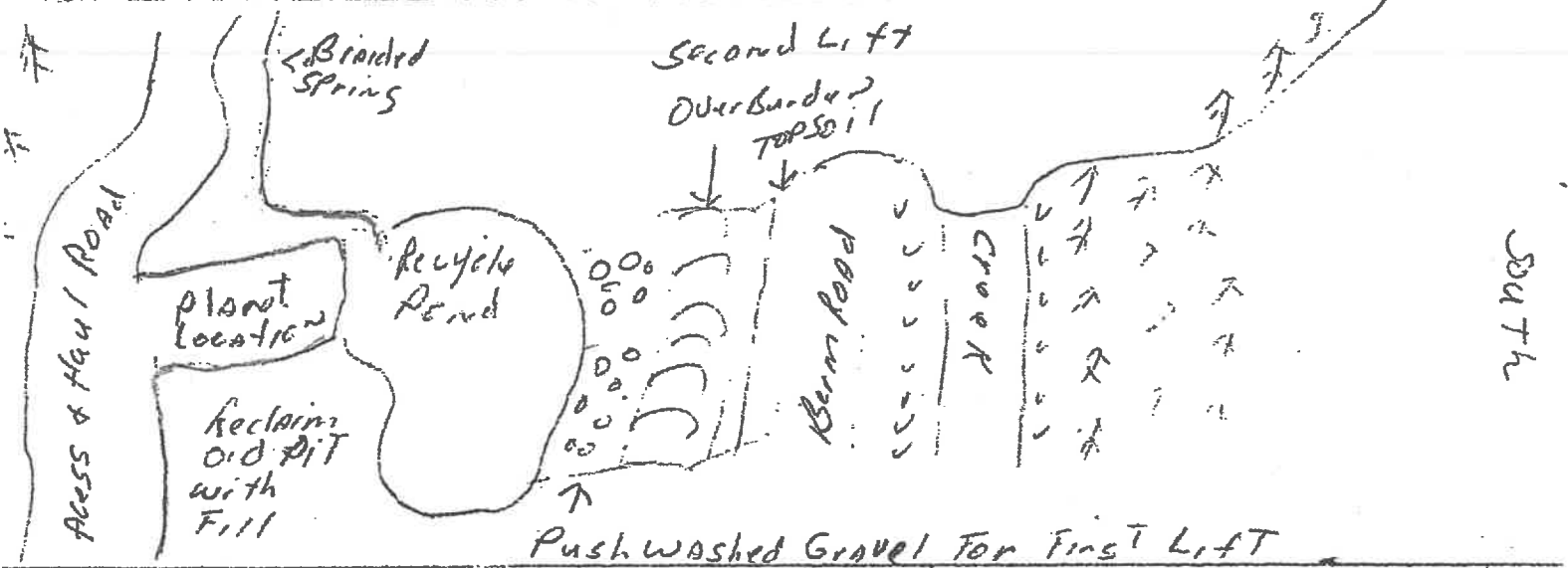

Push washed Gravel For First Lift

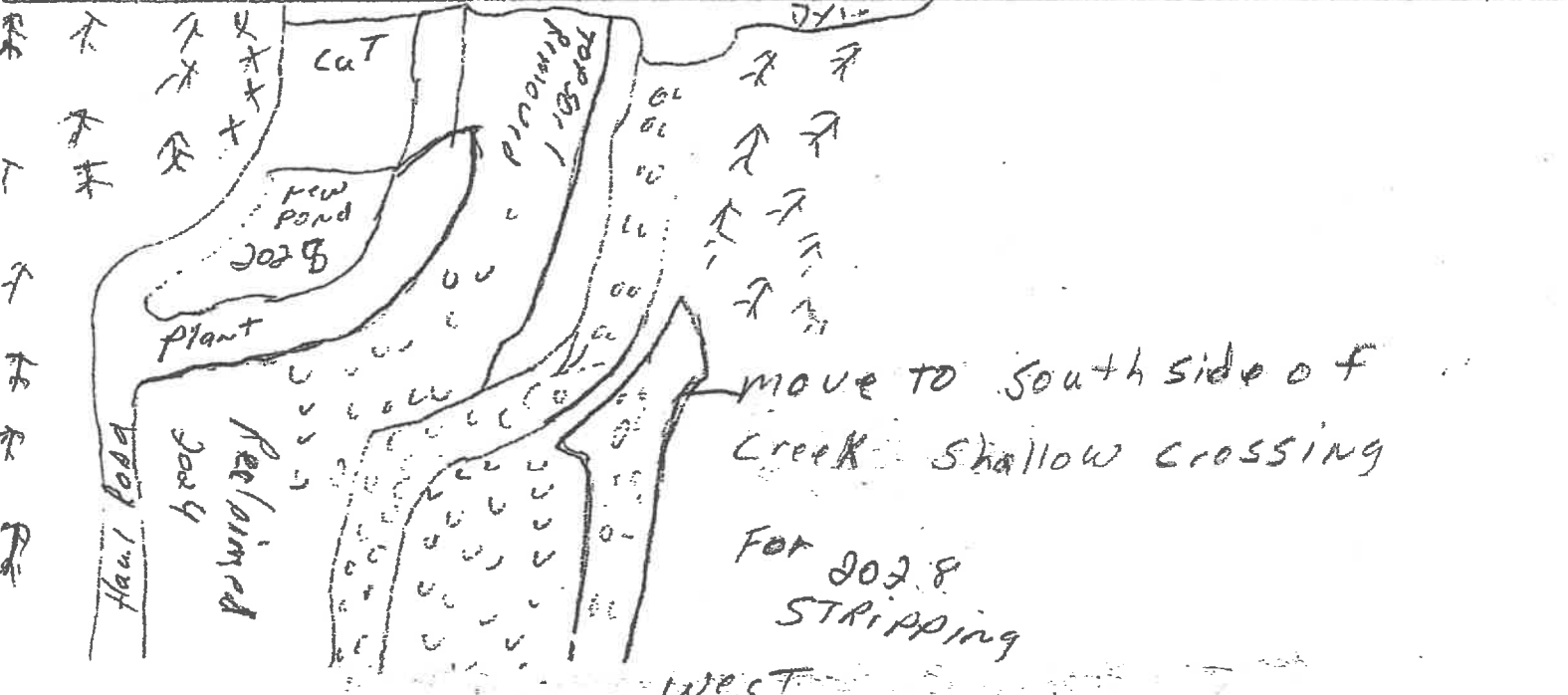

move to South side of Creek Shallow Crossing

For JOZ 8 STRIPPING

West

EAST

CROSS Section

POA-1996-9384

Before mining

Bob Harr
Golden Vista Mining &
Exploration LLC
NO NAME CREEK
(Branch of Chert Creek)
T36N, R30E
Section 21 AND 28 CPM
CLAIM ADL

Valley is 200 to 500 feet wide

622464
622465

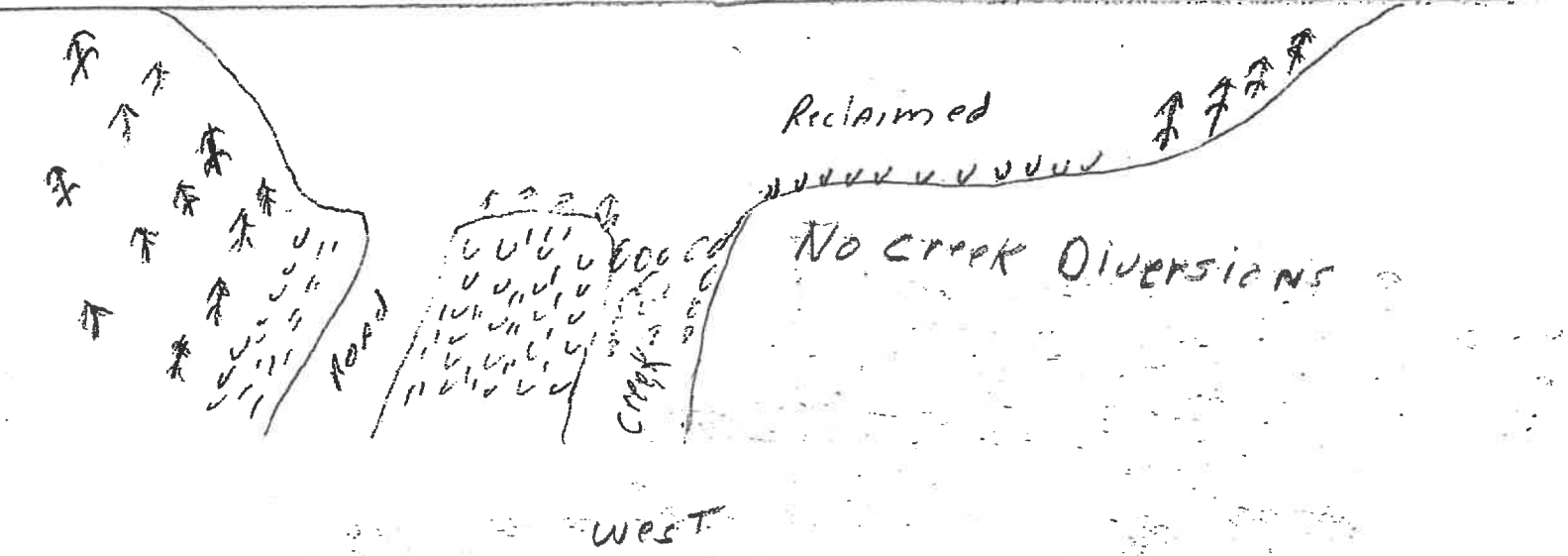
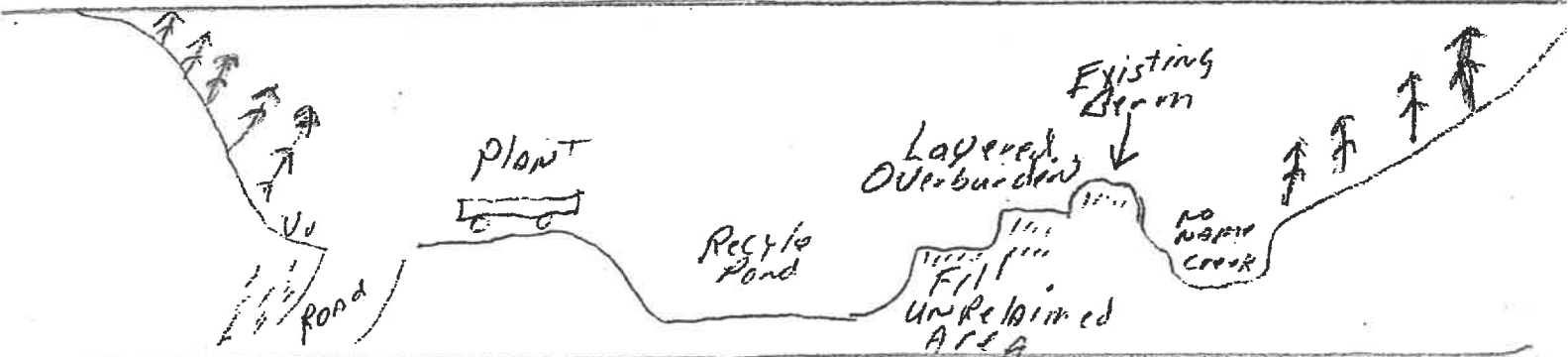
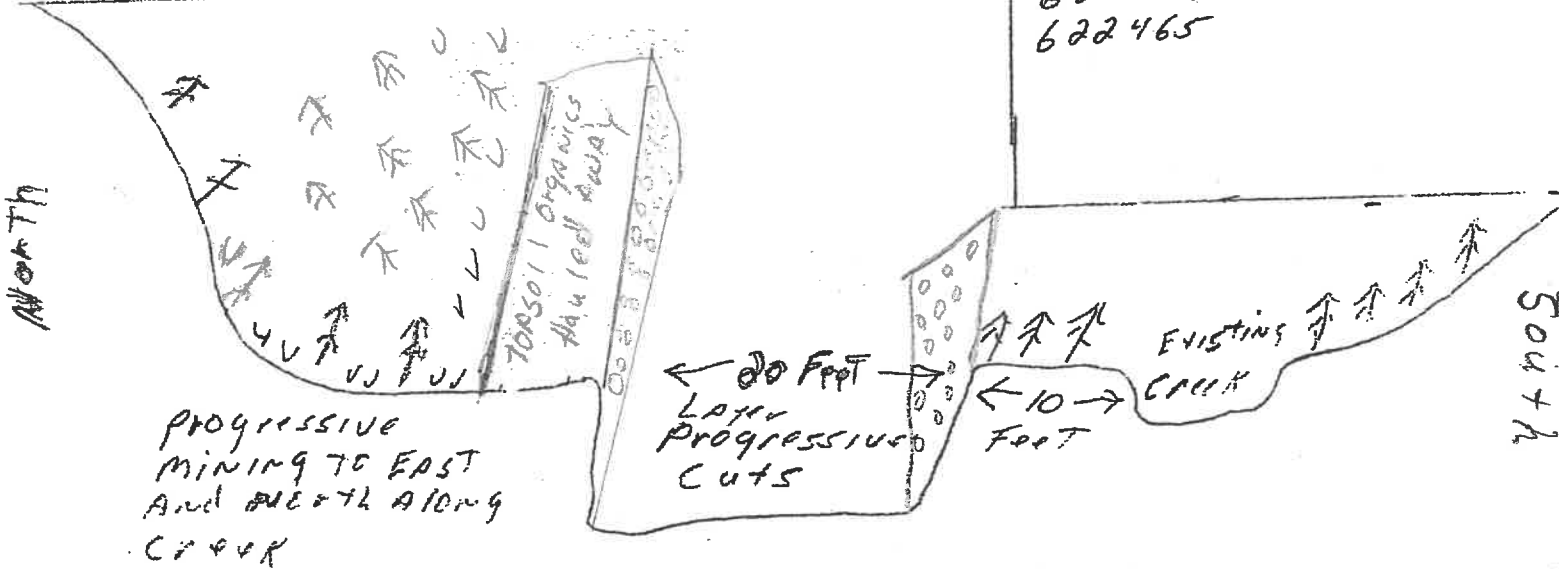

PROPOSED MINING AREA 2086-2036
ADL 622465 AND 622464



9 UNIT 27 BED MANCAMP



A narrative of the operation is required. Please use this space to describe the access, mining process, environmental protection measures and reclamation measures to be used for the duration of this permit. Use multiple sheets if necessary.

DESCRIBE ACCESS, PERSONNEL HOUSING AND CAMP LAYOUT:

Access is a primitive road at mile 10 Top Of the World Highway 6 miles to camp. Camp is currently fifth wheel trailers and a skid Mounted shop. Camp is located on ADL number 622466. There will be a camp expansion on ADL 622468 which will be a 27 bed with bathrooms, kitchen, rec room. There will be several labs, and refining system installed for Rare Earth Element extraction. About 1,460 square feet will be needed.

DESCRIBE PROGRESSIVE STEPS OF MINING METHOD:

We use Harr Tech large coring tooling to pull samples at the face of the cut to assay the formations prior to open cutting the ground. We only open and remove vegetation once we know it is worth mining efforts. Vegetation and topsoil is removed loaded on trucks and haul for storage or placement. Overburden is placed in the progressive mining backfill to keep under 5 acres of disturbance. We do not mine in our creek and will never. We do have a shallow water crossing from North to South across the creek if we want to access that area. In 2025 we did not mine that area and stayed on the North side. Please see attached summary of mine plan.

DESCRIBE PLANNED RECLAMATION MEASURES INCLUDING TIMELINE FOR RECLAMATION TO TAKE PLACE:

We backfill as we go and place topsoil's on reclaimed backfill. Areas are graded to the original land contours. Old recycling ponds are drained and backfilled. In some cases, we reclaim around the ponds and topsoil the area. We have great success with vegetation growth and developing wetlands. Saw grass and alders are growing well in or reclamation. Fact being 2 years ago SOME HOW beavers are now on our ground taking over 2 ponds. No beavers in the area for over 30 years and now we have beavers. Our reclamation practices are improving the water quality developing habitat. Moose use our ponds and eat the subwater vegetation. We are progressively mining with continuous reclamation following as we go.

DISCUSS WATER MANAGEMENT PLANS, INCLUDING USE, SOURCE, QUANTITY AND SURFACE WATER/ EROSION MANAGMENT PLAN:

All make up water comes from our open cut into the recycling ponds. We use no water from our creek ever! Surface water is controlled by ditches and swells. We track walk all topsoil placement and apply tundra vegetation as filters.

DISCUSS FUEL STORAGE, HANDLING, AND SPILL PREVENTION AND RESPONSE PLANS:

We have a drafted and approved Hazardous spill prevention plan on site. Double wall storage tanks and lined pits with berms. Sherry Harr developed super absorbent containment spill kilts and they are on site.

DISCUSS HOW THE OPERATION WILL AVOID/MITIGATE POTENTIAL IMPACTS TO FISH, WILDLIFE AND CULTURAL RESOURCES:

Beavers arrived by our camp in 2024 somehow. Our mine habitat agrees with all species of wildlife and migrating Grayling from Cherry Creek. We protect the upland birds, Beavers and our fish. We actually want Grayling in the beaver ponds to eat the mosquito larva. Every year the Caribou have the babies at our mine. We enjoy seeing the moose eating from our reclaimed ponds.

PROPOSED DISPOSAL SITE
ADL 624470



DEMARC

HARDROCK EXPLORATION TRENCHING and DRILLING

(32)

(Indicate target and trenching locations on sketch sheet and/or topographic map)

Trenching: Yes No

Estimated number of trenches to be excavated: _____ How long will trenches be open? _____

Average Size: Length: _____ Ft. Width: _____ Ft. Depth: _____ Ft.

Drilling: Yes No

Type of Drill(s) Used: Honeybee Robotics, Amkin, Harr Tech

Total Number of Holes 50

Diameter of Drill Rod/Casing Rod 4 inch (NQ/HQ/H, Etc.)

Drilled: Estimated Maximum Depth: 700

Indicate how many pumps per water source: 1

Will water be used? Yes No

Water source name(s): Make up water from recycle ponds

Describe detailed drill plan, closure, plugging methodology, reclamation and abandonment in project narrative.

Trench/Drilling Location and Mining Claim Information			
Trench/Drill ID on Map	ADL/BLM/USMS NUMBER	Decimal Degrees, NAD 83 Datum	
		Latitude	Longitude (approximate)
yes	622459	64.0068N	141..0565 W
	800142	64.0051N	141.0436W
	622459	64.0111N	141.0523W
	801328	64.0191 N	141..0512W
	801327	64.0144N	141.0538W
	801326	64.0042N	141.0666W
	741.568	64.0073N	141.0748W
	741567	64.0051N	141.0923 W

If more than 8 trenches/drill sites, please provide data in tabular format ([APMA tabular data template for reporting proposed activities and reclamation](#))

PROPOSED ROAD FOR CORE DRILLING

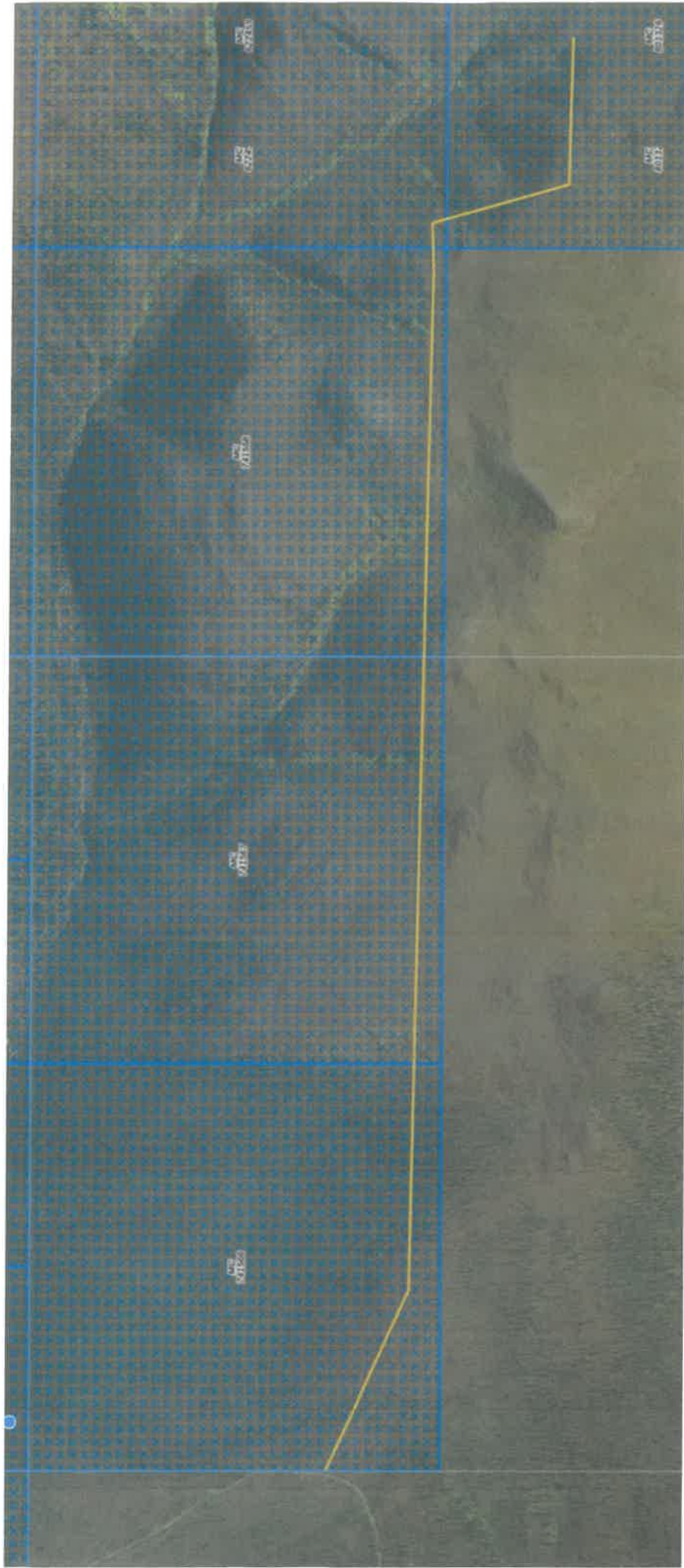

PROPOSED CORE DRILL SITE

ADL 688459 NORTH



PROPOSED CORE DRILL SITE
ADL 801328



PROPOSED CORE DRILL SITE

ADL 801327



PROPOSED CORE DRILL SITE
ADL 801326



PROPOSED CORE DRILL SITE

ADL 800412



PROPOSED CORE DRILL SITE
ADL 741568



PROPOSED CORE DRILL SITES

ADL 741567



PROPOSED CORE DRILL SITES
ADL 622459



Mining Plan Narratives

Golden Vista Mining and Exploration LLC

Bob Harr, Sherry Harr and Staci Olsen

Operator will be Silver Fox Truck Division Inc.

Information:

Robert and Sherry Harr are the clean claim holders with new ADL numbers.

622467,622469,622468,622463,622464,622470,622471,6222459,622465,622466,6222460,722385,52832,800411,800412,801326,801327,801328,801329,741566,741567,741568,741569,741569,741570,553832.743482,743483,743484,743485,743486,743487,743488,743489,743490,743491.

Introduction

We wish to make amendments and renew for a ten-year APMA Permit #9384 and POA-1996-00134. There have been additional claims added. There are now 4,200 acres. This application period and permit is for the years 2026 to 2036. Harr has developed state of the art horizontal steerable coring tooling and methods along with AMKIN coil tubing and Honeybee Robotics real time sampling systems using AI technology for the future. To further prove the asset, we will be core drilling in placer and hard rock. We have an approved MSHA Part 48 Miners training program. **Security** measures will be implemented due to the nature for research with proprietary technology and research being conducted on this mine site. All visitors will check in at the office, sign in and be escorted by approved MSHA personnel to visit the site.

Area location

The No Name Creek Drainage Mine Project, Golden Vista Mining and Exploration LLC is located in the 40 Mile Mining District, of the upper portion of the Walker Fork and Forty Mile River area, Alaska, USA. The project is located east on the Alaska Highway and then north on the Taylor Highway, northward to the abandoned town known as Boundary, in the State of Alaska and by the Canadian border. No Name Creek is located in a narrow valley, 50 to 200 feet wide, with rather steep sides. The valley's south floor tends to become steeper. USGS in 2023 discussed with Hars that the formation deposits are from slides, not Glacial as once believed. Harr located the volcanic anomalies in 2019 with a vent and lava flow ditch. Harr found several lode sources. Younger glacial gravel tills overlay the tertiary channel. These gravels are less consolidated than the other gravels but are a series of inter bedded gravels and semi-impervious to impervious clay layers. The gravels exhibit mineralized horizons that have been mined at different depths. By looking at the area, there is a defined show of multiple lenses

that vary in thickness in which the drainage channel was changed by slides or in which a glacier and or turbulent waters made deposits with variable thickness and longitudinal extents. It is thought that these gravel and boulder lenses are the result of slide deposits deposition by glacial moraines or eskers or with periods of high velocities followed by mineralized pay layers creating a pseudo bedrock contact to allow for deposition. There seems to be highly mineralized lenses defined above and within the tertiary gravels. Out cropping shows multiple formation lenses from the mountain top to the valley floor.

Transportation

For spring to fall travel from Tok Alaska you follow the Taylor Highway, past the town of Chicken to the Top Of The World Highway. At mile 10 turn right and follow the marked primitive road 6 miles to Harr's Mine and Camp. Harr has been upgrading the trail since 2015 from very poor maintenance by former miners. We plan to upgrade the trail in 2026 for potential year-round use.

Mining

The Harrs wish to continue to strip mine an area while remaining 10 feet away from the current stream bed alignment in claim block 622464. Starting on the Northwest end and mining toward the Northeast, with the washing plants being at the west end of claim block 622465. This area has been redone into some reclamation, along with now becoming a settling pond with the wash plant installed. Harr uses a 24-inch pipe for horizontal coring and pounds the pipe in with an air-operated hammer for 30 feet, then pulls out the pipe to test the lode material for element and precious metals evidence before removing the surface soil. This method of sampling will be the main mining operation moving forward, very cost-saving and beneficial for the environment. Mining is conducted with the use of dozers, haul trucks, excavators and loaders. The trucks haul the topsoil to the reclaimed areas for placement or stockpiled. The truck /loader mining will place overburden in the backfill with the dozer pushing the material into the open cut advancing reclamation at the same time. The dozer rips and pushes the ore up, with the loader loading a truck to dump at the wash plant excavator. The excavator loads the vibrating grizzly with large rocks falling off and sized material going into the wash plant. Large rock and washed ore gravels are then loaded on a truck and stockpiled. The core testing will decide the future plans for the expansion of the mining operations in 2026 through 2036. It is also planned for 2026 to stay where the lode discovery was found and continue east and north.

Reclamation efforts

The past miners who operated the claims have mined in the creek and left poorly, somewhat reclaimed areas. Harr has been reclaiming the areas of disturbance and rebuilding the creek

back as it should be. Topsoil has been hauled to the regraded areas. Harr uses subsurface watering and silt from the recycling ponds to regenerate the subsurface soil in heavy cobble or glacial rock. This has proven to be a viable way of redeveloping the root structure of the wetland grass and alder trees supporting the faster growth. The wetland construction works well.

Water

A braided stream will be used for water make up and no additional waters will be necessary from No Name Creek. Water use permits and Water Rights have been approved for drinking water and use. In the information section under the Water Authorization, section A, 1-5 all locations of drinking water and water use are disclosed. Including spring and well locations. The shallow well casing will be pulled and cemented with a slurry if and ever needs to become reclaimed.

The Harrs have mine claims towards Cherry Creek, in which the mixing zone requirements have been increased. Noted in the photos from inspections being done, there are many settling ponds. The ponds will be maintained on the eastern portion above the camp as well as the westerly end below the Liberty Creek sign and until vegetation has adequate cover. We plan to use tundra matting sections which has proven useful for BMP management. In 2015 Harr realized that Treesh had over stripped on to Kieth Websters claims and never told Treesh. Harr notified Webster and to be a good neighbor Harr bought the claim from Webster. 28,000 square feet had been removed by Treesh without permission from Webster. The process of reclaiming the land will be completed in Claim block 552832 and 622470 in 2026. This area will become reclaimed with only a berm road to the West side of the claim until vegetation is present to keep glacial icing from destroying the reclaimed land. The recycling pond on the very west end and in claim block 552832 will have an entryway for fish. This will allow an entry for spawning Grayling into the deep pond with access to the stream bed. The design would not allow glacial icing to destroy this new habitat. Alders will be transplanted along this pond and embankment area. We will notify the agencies in advance of any changes which would be made.

The camp water comes from a spring source. Harr developed protection measures to prevent contaminations of this Camp water source from mining activities. No mining will ever occur around this spring (**EVER**) and will always be protected. We will drill a well and discontinue the uphill water cistern. The well water use is below 500 gallons a day and will not affect any other water rights in the area. The overland pipe freezes in the winter and will be reclaimed. Water from the well will all be underground to the camp facilities, labs, shop and refining system.

Wastewater

Further investigation found that the prior owners must have never applied for a Wastewater permit or several other permits. We plan to do everything correctly with DEC permits and we are applying for them. There is a privy that has been on the site for and used on site for years. Everything has been and will continue to be completed under 18 AAC 72 Statutes. We installed a temporary septic tank due to a failure of the old system which will be vacuum sucked out and waste collected disposed of properly with a leach field installed for gray waters to be filtered into the ground as a normal approved system should be done. We have our own 500-gallon vacuum trailer for this operation. A cleanup effort will be made to show respect to the property of the State. If ever there would need to have reclamation the above-mentioned facility would be vacuumed out, removed and disposed of in the approved landfill. The tank will be composited with concrete mix. Not plastic or steel. Harr has a construction company and has installed thousands of systems in many states. This will be an engineered system and compliant.

Stream Management

A berm is now constructed along the creek in the mining area. Past miners pushed up debris and Harr flattened it out making this area usable and much better looking with a useful berm for stream protection. All surface water runs into the recycling ponds and treated before being released. Currently there are 2 old settling ponds which are useful, but Harr has established 2 more settling ponds with a recycling pond and berms protecting No Name Creek. We now have moose, caribou, waterfowl, and beaver in our ponds. Our plan is working and we are getting Grayling back into the creek and want the fish to come into the ponds. There is no equipment allowed in the creek other than a crossing to access a trench test or needed travel. Harrs and Olsen would request a visit by the DEC, DNR and the Army Corps prior to mining in 2026 at the site and conduct a complimentary inspection.

Wildlife and Fish

Beavers arrived somehow in 2024 and have taken over the reclaimed ponds by camp. We have worked to preserve water quality and develop habitat. The Beavers are trying to block our creek, so we diverted their efforts towards another pond I developed near the other existing beaver hut. I dumped dirt and created the start of a deep pond with dumping muck for the beavers to work with. We are trying to select cut tree locations, so the beavers do not kill all of our reclaimed trees. During the Caribou calving season from May until July 6th there will be no drilling activity if the Caribou are present on top of our mountain range claims. We are hoping that grayling continues to spawn in our creek. We actually want them in our deep water reclaimed ponds. This is so the fish can eat mosquito larva. Our upland birds are thriving with

the blueberries and grasses we planted. We discourage hunting near the mine site, so the birds are really multiplying. Marten and snowshoe hares are coming back and we see them frequently.

Trees and brush

There may be a need for the removal of some trees, brush and other organics to develop a trail for the core drilling operations selected on the application. We will attempt minimal disturbance as much as possible. There is an existing trail to the west from mining activities located on the claims. We will need approvals to continue the upgraded trail to the most eastern portions for core drilling locations provided on the application. This will be necessary for transportation purposes, health and safety for evacuations of people, equipment and daily maintenance needs. In 2019 we built a fire break around our camp and equipment parking areas due to so many fires. The fire break has grown with new grass in 2020 and looks good.

Material site

There is also a possibility that we are in progress of applying for a material permit this year. It is necessary to add 300 yards of gravel and rock on the wet hill trail approaching the mine site. For transportation into and from the mine site. This section must be addressed for our health and safety. Mud pots must be filled every year with adequate water run sections diverted away from the traveled surface. The material site is on the map provided and has been used for well over 22 years without permits. The material site is right beside the wet spots on the hill and will be used in this location.

Disposal Permit

Harr purchased a Titan 22-foot dump trailer to haul the camp trash to Chicken or Tok Alaska land fill. The mine camp trash will be hauled until the DEC disposal permit that has been applied for is granted. This will be needed for the proper disposal of past miner left-behind materials or generated waste which will be approved for proper disposals. All contaminants will be hauled in dump trailers to the Tok Alaska Waste site.

The Plan would be as follows:

- A. North Side of the Valley
 1. Vegetative overburden was previously piled uphill, presenting a MSHA violation for the safety of workers. The materials were placed to the North/West/East of the mining operation and on reclaimed overburden as it should be in a competent and constructive mining plan. There will be a continuous plan to remove organics placed

on to reclaimed overburdens as the mining will progress to the North and in a West /East fashion into the hillside, following the pay gravels.

2. The previous miners used organics for sealing ponds. Deeper clays will be utilized by our operations, if necessary, for sealing ponds to prevent leakage or to prevent contamination.
3. For 2026 to 2036 A drive able berm was constructed along the creek in 2020 toward the South/East side of the valley to keep the creek in its current location where the previous miner had already mined. The berm is hoped to keep the glacial icing and the creek in its current location and out of the mining area.
4. Due to spring and hillside run off, we have directionally drilled in a 6-inch HDPE so that no mined dirty water enters the creek. This is necessary to prevent additional water from coming into the mining area and recycling ponds. We did this to reduce potential turbidity into the creek from recycling pond water operations out of the settling ponds. Once this shallow drilled in pipe is discontinued the 20 foot long pipe will just be pulled out of the ground under the road surface and will settle naturally. Three other ponds already exist and will be used for additional settling as needed. A trench was cut so all water coming from the last recycling pond goes into the high cobble and glacial backfill. This has worked well in recreating sub surface silt for root stabilization growth.
5. We plan to place tundra mat at the exit points from the partially reclaimed settling ponds and locations downstream from the settling ponds for reclamation and to act as natural BMP filters. Though Harr has applied for an APDES mix zone permit we will use best practices to the best of our abilities. We plan to mine on the South side of east end of the valley in 2028 or 2029. However, the Eastern part of the claims above camp, may prove to us to review this location

B. North /West and East in the Western portion of mining operation movements:

1. The Vegetative matter will be removed and placed on reclaimed lands, as the mining operation progresses. The Vegetative materials may be used as BMP filters at the outlet ends of the further most settling pond. Harr plans to place overburden materials or washed gravels within previous mined pit areas in progressively. Once graded to elevation the organics and vegetative materials may be placed in a

- progressive fashion while the mining operation progresses forward. This is planned to be a one-step per level of continuous mining and reclamation activity.
2. Erosion Control measures will be conducted by replacing the vegetative materials in place as the mined in a progressive plan. Swells, small ponds, rocks and gravels will be placed where potential runoff may occur to stop additional erosion. Small trees and brushes will also be placed in areas to slow embankment erosions.
 3. Sediment control will be done with ponds, tundra mat, and vegetative matter. Tundra matt should act as a BMP in a SWPP construction work plan.
 4. In the Northern and Eastern side of the current location of No Name Creek, pay gravels may be hauled or transported to the plant for washing. The plant may be relocated to reduce transportation costs or for the areas to become reclaimed as the mining commences forward. Settling or recycling ponds will be reclaimed or redeveloped as the operation progresses.
 5. Mining will be conducted in the upper Northeastern portion above camp. We may choose to develop another area possibly in 2027. Vegetative materials and organics will be stockpiled at the rear direction of the mining operation. Over burden will be piled on a pre-stripped area free of organics and vegetation to start the open pit operations. The materials will be placed so that as the overburdens are placed back into the mining pit, the organic and vegetative materials will be pushed back as necessary to cover the over burdens. A progressive mining schedule will continue throughout the pit openings. The settling ponds will be developed in the same fashion which is described in the documents. No water will be necessary for startup from the creek and operations will not be conducted in the creek in 2026.
 6. There may be a trenching operation above the claim mining areas to divert natural watershed runoff water around the mining area. The trench would transition into vegetative mat to act as a water cleansing BMP.
 7. The mining pit areas shall be kept to only the size of the operation necessary for adequate equipment movements and for the MSHA compliance rules.

C. Sluicing:

1. Startup water may be necessary but there is a history of enough water from natural springs and hillside run off to use. There is also leaching from underground water. In 2026 we feel there is no reason to use any water from No Name creek. Settling ponds already exist from prior mining activities and they will be used from the prior permit.
2. Tailings will be pushed as part of the backfill of the pit in a progressive manner to either the South or North then west end of the settling or recycling ponds. This may

- be necessary to change elevations around the ponds as the ponds become full of sediments. There are enough natural clays in the wash water to seal the ponds.
3. Water will be recycled and this year potentially further cleaned with a 200-mesh screen mud cleaning system derived from Directional drilling equipment. Wash water will flow to settling pond 1 then to 2 and then 3 then exiting into the tundra mat acting as a natural filtering BMP.

D. Future cuts:

The Vegetative materials and organics will be removed and placed in the reclaimed overburden areas progressively. The cut will commence as needed in the direction of following the pay gravels. Shaping of the disturbed area will be addressed to match the existing area as much as possible and in a progressive manner. The intent is to backfill and reclaim progressively, limiting the amount of open cut or disturbed areas to a minimum.

E. Reclamation:

1. The prior miners over stripped and mined on to MC 55832 a Keith Webster's mine claim, approximately 28,254 square feet of disturbed area which is now being addressed. The HARRIS and OLSEN purchased this claim block. There is also a settling pond on this claim which will need reclaimed. It is not known if this was done by George Woods or James Treesh. This pond will be developed for fish habitat so the fish can enter the pond from the stream.
2. The HARRIS will reclaim in a progressive manner to reduce the number of acres open. We plan to keep up with reclamations in a continuous mining pattern. Overburdens will be placed back in the prior mined area and organics and vegetative materials placed on top in a progressive manner as the materials are being stripped or removed.
3. Settling ponds will be dewatered to the new settling ponds and become reclaimed with drier materials and then covered with organics. We wish to develop some deeper ponds for fish, wildlife, birds and migrating waterfowl.
4. The areas of disturbance from mining will be restored to similar or original landscapes. In some areas we may redevelop some wetland areas and create a lowland area for water to pond and place vegetation such as alders or other local plants producing a habitat for wildlife and migratory birds.
5. Riparian Zone Restoration will be done by creating a channelization of several meandering sections in the creek that was disturbed prior to us getting the claims.

Sections will have wood stumps, alders and other locally gathered vegetations placed in areas to redevelop the Riparian zones.

6. The Camp area has been cleaned up with additional work being done every year. Contamination is being cleaned up from past miners. A map of the areas still to be reclaimed and cleaned up are attached. Harr plans to move old equipment, abandoned vehicles, abandoned old campers, fuel tanks and clean up more in 2026 and continue into 2027.
7. The access trail from the Top of the World Highway at mile 10 goes 6 miles to the Harr Camp. Harr has been improving this trail and in 2025, fabric has been purchased for sink holes. Harr plans to place this Geotech fabric in problem areas with building up the trail surface with washed gravels. The placement of the fabric will reduce the disturbance of widening the trail. Harr rescued 4 vehicles this past year. Other miners in the area do not participate in trail maintenance activities.
8. A Hazardous material plan is attached.

F Exploration Trail

9. When we expand the existing ATV trail not more than 8 feet wide to service the drilling project using a 6-way blade small dozer within ADLs 74156,741567,741568,622459,801326,800411 and 801412. Vegetation will be removed and placed as habitat piles for wildlife to use. Ptarmigan and snowshoe hares would use the area with added protection by neatly placed slash piles. The trail shall be graded with the windrowing a topsoil berm down to the hardened surface being less than 1 foot below the surface. Topsoil shall be windrowed to the edge of the trail so reclamation will be easy to restore.
- 10.

G. Exploration:

1. Exploration will be completed in 50 approximate core drilling areas listed on the application. The core drilling locations were chosen by surface observations with USGS data. A minimal disturbance trail as much as possible will be built to the areas for testing the upper Southern and Eastern portions of the mine claims. The core drilling areas will be drilled to a depth of up to 520 feet. Only 10 holes will be vertically drilled. Harr has a patented process on steerable horizontal coring systems. Once the vertical cores are pulled and recorded, depth determinations will be surveyed with a horizontal bore plan. Harr will set back with directionally steering down to selected formation using sub surface locating systems. The drill cores and pull cores to the surface.
2. Locations are shown on the maps provided.

3. Under the Mine of the Future Program, AMKIN and Honeybee Robotics will be demonstrating innovation in real time sampling of elements within the formations. The core drilling is state-of-the-art, unlike no other and is history in the making. This method will reduce surface disruption while reducing the footprint by pulling cores in individual formation locations horizontally. Real time cutting analysis will be done using AI. These drills are coil tubing with continuous trust and pull.
4. No polymers will be used with mainly air and a mist of Harr Tech Green fluids. Polymers or traditional drilling fluids affect the sensors at the bit and will not be used. Harr Tech fluids are powdered grain and grain by products. All organic and no SDS sheets required! Cuttings or fluids will be sucked up in a vacuum trailer mounted 500-gallon tank for lab testing to see if any contaminations exist. If contamination exist, the DEC will be notified for proper disposal.
5. Reclamation of the holes will be filled with a mixture of Bentonite and cement. We have used this mixture in our mud tanks for years and work well. The cement helps hydrate the bentonite. The mud pumps on the coil tubing drills is continuous on the pull back leaving no voids during the filling of the holes. Pressures and flow rates are at a figure tip with gauges to monitor everything in real time. Very state of the art.

2024 ANNUAL RECLAMATION STATEMENT

(33)

- Placer Mining
- Suction Dredging
- Hardrock Exploration

APMA # 9384

Complete and return this statement by December 31, 2024. If you did not operate, fill in your name, check bottom box, sign, and return form.

In accordance with AS 27.19 (Reclamation Act):

I, Robert Harr hereby file an annual reclamation statement for the 2024 mining operation described in subject Application for Permits to Mine in Alaska. (Submission of this statement does not constitute reclamation approval.)

Volume of material disturbed in 2024: 13040 cubic yards (Includes stripping and processed material.)

Sluice days last season: 49 Cubic yards of material processed daily: 240 Annually: 11760

Total acreage disturbed in 2024: State 1, Federal _____, Private _____. (Includes stripped areas, mining cuts, overburden and tailing stockpiles and disposal areas, temporary stream diversions, stream bypasses, and settling ponds.) Federal operators should include area of camp and access roads.

Length NA feet and Width _____ feet of stream diversion.

Stream diversion: Temporary Permanent No Diversion (check one).

Total Area reclaimed in 2024: 1/2 acres.

Total un-reclaimed acres: 5 (This should match "total acreage currently disturbed" on the 2025 Reclamation Plan Form.)

For areas reclaimed, the following reclamation measures were used (check only measures that were used).

You must include photographs or videotapes of the completed reclamation work:

- Spread and contoured tailings
- Spread topsoil, vegetation, overburden muck or fines on the surface of contoured tailings
- Reestablished flood plain with stream channel in stable position
- Ponds are reclaimed
- Backfilled and reclaimed temporary stream diversions
- Camp removed, cleaned up and left free of debris
- Hardrock Exploration: Complete and submit an electronic Annual Reclamation Report

Other Reclamation Measures Taken:

Hauled topsoil to areas that are not vegetating very well from past miners reclamation. Spread and track walked it.

Did not operate in 2024 and therefore did not conduct reclamation.

Relationship to Claim(s)

Owner Lessee Operator

Agent For: _____

Signed Bob Harr

Date 12/16/2025

2025 RECLAMATION PLAN FORM (PLACER EXPLORATION OR MINING)

<input type="checkbox"/> A. RECLAMATION PLAN (REQUIRED if the operation will disturb five or more acres this year, OR 50,000 cubic yards, OR if the operation has a cumulative disturbed area of five or more acres).	<input type="checkbox"/> B. RECLAMATION PLAN VOLUNTARY (for an operation below limits shown in Box A but wanting to qualify for the statewide bonding pool. (Operations on BLM Lands and others not filing Letter of Intent).	<input checked="" type="checkbox"/> C. LETTER OF INTENT (34) (less than five acres to be disturbed AND less than 50,000 cubic yards AND less than five acres unreclaimed area).
---	---	--

In accordance with Alaska Statute 27.19, reclamation is required of all mining operations. Reclamation bonding is required of operations with disturbance of 5 acres or greater. Completion of this application will meet the requirements for a "Reclamation Plan" for operations 5 acres and larger in size and for a "Letter of Intent To Do Reclamation" for operations under 5 acres. If you do not intend to use the reclamation methods presented below, you must provide additional information concerning your plans for reclamation under separate attachments.

Total acreage currently disturbed: 5 acres. This should match: "Total Unreclaimed Acres" on your 2024 Annual Reclamation Statement for Small Mines, or line #7 on your 2025 Bond Pool Renewal Form. Disturbed ground includes all unreclaimed mining and exploration activity (excluding camps and roads) since October 1991. Federal operators must include areas of camps and roads.

New acres to be disturbed in 2025 4 acres. Total acreage (currently disturbed plus new acres): 4 acres.

Acreage disturbed by land status: 0 State (general) 0 State (Mental Health) 0 Private 0 Federal

Total acreage to be reclaimed in 2025: 1/2 acres; Total volume of material to be disturbed in 2025: 13040 cubic yards.

Include strippings and overburden to be removed. Cubic yards = Length (yards) x Width (yards) x Depth (yards).

Reclamation will be conducted concurrently with activity. Reclamation will be conducted at the end of the season.

THE FOLLOWING RECLAMATION MEASURES SHALL BE USED:

(These measures are required by law. Those that do not apply may be crossed out; but, an explanation must be given as to why these measures are not necessary at your site.)

- Topsoil, vegetation, and overburden muck, not promptly redistributed to an area being reclaimed, will be individually separated and stockpiled for future use. This material will be protected from erosion and from contamination by acidic or toxic materials and will not be buried by tailings.
- The area reclaimed will be reshaped to blend with the surrounding area using tailings, strippings, and overburden and be stabilized.
- Stockpiled topsoil, overburden muck, will be spread over the contoured exploration sites to promote natural plant growth such that the area can reasonably be expected to revegetate within five years. Stockpiled vegetation will be spread over topsoils.
- Settling ponds located within the active flood plain and necessary for continued use during the next mining season will be protected from erosion or the fines removed.
- If the mining operation diverts a stream channel or modifies a flood plain to the extent that the stream channel is no longer stable, the stream channel will be reestablished in a stable location in the valley flood plain.
- The flood plain will be established as appropriate to accommodate seasonal high-water flood events and prevent undue erosional degradation.
- Exploration trenches will be backfilled. Brush piles, stumps, topsoil, and other organics will be spread on the backfilled surface to inhibit erosion and promote natural revegetation.
- Shallow auger holes (limited to depth of overburden) will be backfilled with drill cuttings or other locally available material in such a manner that closes the hole to minimize the risk to humans, livestock and wildlife.
- At placer drift mine closure, all mine shafts, adits, tunnels, and air vents to underground workings will be stabilized and properly sealed to ensure protection of the public, wildlife, and the environment.
- On state lands; all buildings and structures constructed, used or improved will be removed, dismantled, or otherwise properly disposed of unless the surface owner or manager authorizes that the buildings and structures may stay.
- On state lands; all scrap iron, equipment, tools, piping, hardware, chemicals, fuels, waste, and general construction debris will be removed or properly disposed of.
- Reclamation measures taken will be consistent with any alternate post mining land use approved by the Commissioner, subject to the provisions of 11 AAC 97.300(h) and the conditions (if any) of an approved reclamation plan.

IMPORTANT: 1. Alternative reclamation measures may be approved if the reclamation measures presented above are not applicable to your site. Please explain in separate correspondence. Submit a sketch and describe additional reclamation measures you propose to conduct at your operation. Reclamation measures must comply with AS 27.19.

BONDING: In accordance with AS 27.19, bonding is required for all operations having a mined area of greater than or equal to five acres on State Land. This area must be bonded for \$750.00 per acre, unless the miner can demonstrate that a third party contractor can do the needed reclamation for less. The Statewide Bonding Pool may be joined by completing a bond pool application form and meeting certain requirements. No reclamation plan approval goes into effect until the bonding pool deposit and annual nonrefundable fees are paid. Use bond form to calculate area of disturbance for bonding.

BLM requires that a reclamation plan be consistent with §43 CFR 3809.420, Performance Standards for the Surface Management regulations for Federal Operations. Refer to 43 CFR 3809 or the BLM minerals website available at <https://www.blm.gov/programs/energy-and-minerals/mining-and-minerals> for more information on what is needed for a reclamation plan on Federal lands, as they may be different than those identified above.

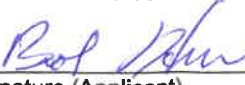
Bob Harr Printed name (Applicant)  Signature (Applicant)	Relationship to Mineral Property: <input checked="" type="checkbox"/> Owner <input type="checkbox"/> Lessee <input checked="" type="checkbox"/> Operator <input type="checkbox"/> Agent For: _____	Date: <u>12/16/2025</u> APMA #: <u>9384</u>
--	--	--

2025 RECLAMATION PLAN FORM (HARDROCK EXPLORATION)

<input type="checkbox"/> A. RECLAMATION PLAN (REQUIRED if the operation will disturb five or more acres this year, OR 50,000 cubic yards, OR if the operation has a cumulative disturbed area of five or more acres).	<input type="checkbox"/> B. RECLAMATION PLAN VOLUNTARY (For an operation below limits shown in Box A but wanting to qualify for the statewide bonding pool. (Operations on BLM Lands and others not filing Letter of Intent).	<input checked="" type="checkbox"/> C. LETTER OF INTENT (34) (Less than five acres to be disturbed AND less than 50,000 cubic yards AND less than five acres unreclaimed area).
---	---	--

In accordance with Alaska Statute 27.19, reclamation is required of all mining operations. Reclamation bonding is required of operations with disturbance of 5 acres or greater. Completion of this application will meet the requirements for a "Reclamation Plan" for operations 5 acres and larger in size and for a "Letter of Intent To Do Reclamation" for operations under 5 acres. If you do not intend to use the reclamation methods presented below, you must provide additional information concerning your plans for reclamation under separate attachments.

Total acreage currently disturbed: 5 acres. This should match: "Total Unreclaimed Acres" on your 2024 Annual Reclamation Statement for Small Mines, or line #7 on your 2025 Bond Pool Renewal Form. Disturbed ground includes all unreclaimed mining and exploration activity (excluding camps and roads) since October 1991. Federal operators must include areas of camps and roads.

New acres to be disturbed in 2025 4 acres. Total acreage (currently disturbed plus new acres): 4 acres.

Acreage disturbed by land status: 4 State (general) _____ State (Mental Health) _____ Private _____ Federal _____

Total acreage to be reclaimed in 2025 1/2 acres; Total volume of material to be disturbed in 2025: 187,200 cubic yards.

Include strippings and overburden to be removed. Cubic yards = Length (yards) x Width (yards) x Depth (yards).

Reclamation will be conducted concurrently with activity. Reclamation will be conducted at the end of the season.

THE FOLLOWING RECLAMATION MEASURES SHALL BE USED:

(These measures are required by law. Those that do not apply may be crossed out; but, an explanation must be given.)

- Topsoil, vegetation, and overburden muck, not promptly redistributed to an area being reclaimed, will be individually separated and stockpiled for future use. This material will be protected from erosion and from contamination by acidic or toxic materials and will not be buried by tailings.
- The area reclaimed will be reshaped to blend with the surrounding area using tailings, strippings, and overburden and be stabilized.
- Stockpiled topsoil, overburden muck, will be spread over the contoured exploration sites to promote natural plant growth such that the area can reasonably be expected to revegetate within five years. Stockpiled vegetation will be spread over topsoils.
- Exploration trenches will be backfilled. Brush piles, stumps, topsoil, and other organics will be spread on the backfilled surface to inhibit erosion and promote natural revegetation. All exploration trenches will be reclaimed by the end of the exploration season in which they are constructed, unless specifically approved by the DMLW (Mining operations are required by law to be reclaimed as contemporaneously as practicable with the mining operation to leave the site in stable condition).
- Shallow auger holes (limited to depth of overburden) will be backfilled with drill cuttings or other locally available material in such a manner that closes the hole to minimize the risk to humans, livestock and wildlife.
- All drill hole casings will be removed or cut off at, or below, ground level. All drill holes will be plugged by the end of the exploration season with bentonite holeplug or equivalent slurry, for a minimum of 10 feet within the top 20 feet of the drill hole. The remainder of the hole will be backfilled to the surface with drill cuttings. If water is encountered in any drill hole, a minimum of 7 feet of bentonite holeplug or equivalent slurry will be placed immediately above the static water level in the drill hole. (NOTE: The operator understands that complete filling of the drill holes, from bottom to top, with bentonite holeplug or equivalent slurry is also permitted and is considered to be the preferred method of hole closure, unless communicated otherwise by DMLW.)
- If artesian conditions are encountered, the operator will take all measures practicable to prevent the offsite discharge of those waters subject to 11 AAC 97.240 and will contact the DMLW for approval of hole plugging measures.
- At closure, all shafts, adits, tunnels, and air vents to underground workings will be stabilized and properly sealed to ensure protection of the public, wildlife and the environment.
- On state lands, all buildings and structures constructed, used, or improved will be removed, dismantled, or otherwise properly disposed of unless the surface owner or manager authorizes that the buildings and structures may stay.
- On state lands, all scrap iron, equipment, tools, piping, hardware, chemicals, fuels, waste, and general construction debris will be removed or properly disposed of.
- Reclamation measures taken will be consistent with any alternative post mining land use approved by the Commissioner, subject to the provisions of 11 AAC 97.300(h) and the conditions (if any) of an approved reclamation plan.

IMPORTANT: 1. Alternative reclamation measures may be approved if the reclamation measures presented above are not applicable to your site. Please explain in separate correspondence. Submit a sketch and describe additional reclamation measures you propose to conduct at your operation. Reclamation measures must comply with AS 27.19.

BONDING: In accordance with AS 27.19, bonding is required for all operations having a mined area of \geq five acres on State Land. This area must be bonded for \$750.00 per acre, unless the miner can demonstrate that a third party contractor can do the needed reclamation for less. The Statewide Bonding Pool may be joined by completing a bond pool application form and meeting certain requirements. No reclamation plan approval goes into effect until the bonding pool deposit and annual nonrefundable fees are paid. Use bond form to calculate area of disturbance for bonding.

BLM requires that a reclamation plan be consistent with §43 CFR 3809.420, Performance Standards for the Surface Management regulations for Federal Operations. Refer to 43 CFR 3809 or the BLM minerals website available at <https://www.blm.gov/programs/energy-and-minerals/mining-and-minerals> for more information on what is needed for a reclamation plan on Federal lands, as they may be different than those identified above.

Bob Harr Printed name (Applicant) Signature (Applicant)	Relationship to Mineral Property: <input checked="" type="checkbox"/> Owner <input type="checkbox"/> Lessee <input checked="" type="checkbox"/> Operator <input type="checkbox"/> Agent For: _____	Date: <u>12,16,2025</u> APMA #: <u>9834</u>
---	--	--

**STATE OF ALASKA, DEPARTMENT OF NATURAL RESOURCES
STATE WIDE BOND POOL RENEWAL FORM
FOR 2026 OPERATIONS**

APMA # 9834

Golden Vista Mining & Exploration LLC
Name

P.O. Box 961 Kasilof AK 99610
Mailing Address City State Zip

Submits to the State of Alaska, Department of Natural Resources, a renewal of reclamation bonding in accordance with AS 27.19 for mining activity on claim's: _____

located in T. 26N, R. 22E, Sections 20, 21, 22, 25, 26, 27 CR M.

The amount of the refund or amount owed is calculated as follows:

1. Only whole number of acres bonded in 2025: 5 acres rounded up to next integer: 5 acres
2. Total whole number of acres disturbed in 2025? 5 acres rounded up to next integer: 5 acres

This includes unreclaimed acreage from previous years, October 1991 to present, for state or private lands, and 1981 to present for federal claims. On federal claims include area of camp and access roads.

Bonding credits carried forward from 2025 to 2026:
If you claim any acres in 3 or 4 complete the Bond Pool release form.

3. Number of acres bonded in 2025 but not disturbed:
(1 minus 2 above) 0 acres x \$ 112.50 = \$ 0

4. Number of acres reclaimed in 2025 and approved by BLM/
DNR. 0 acres x \$ 112.50 = \$ 0
Federal miners must submit a **Financial Guarantee Amount Reduction Letter** from BLM. All miners requesting a reduction of acreage must fill out the application for **Bond Release Form**, and include evidence of their reclamation with Photo/Video documentation unless otherwise specified by DNR.

5. Dollar total of lines 3 + 4: \$ 0

Bonding obligations for 2026:

6. Acreage disturbed but not bonded in 2025 (2 minus 1 above): 0 acres x \$ 150.00 = \$ _____

7. Number of all 2026 unreclaimed acres (2 minus 4 above): 5 acres x \$ 37.50 = \$ 187.50

(line 7 should match "total acreage currently disturbed" on your 2026 Reclamation Plan.

8. New acres to be disturbed in 2026: 4 acres x \$ 150.00 = \$ 600.00

9. Dollar total of lines 6 + 7 + 8: \$ _____

10. Total acreage bonded in 2026 (7 + 8): 9 acres

If line 5 is larger than line 9 enter the difference here \$ _____. This amount will be refunded.

If line 9 is larger than line 5, the difference is due DNR \$ 787.50. Make check payable to: DEPARTMENT OF NATURAL RESOURCES.

RL New
Signed - Miner

12/22/2025
Date

ADNR - Division of Mining, Land & Water Date

BLM - Bureau of Land Management Date

Submit to DNR

Clear Form

NOTICE OF OPERATOR AUTHORIZATION -- MINERAL LOCATIONS

All operators or lease holders submitting APMAs for operations on mineral locations must submit a "Notice of Authorization" from the owner of record. This notice of authorization must name the operator and leaseholder (if different), the mineral properties by their designation (e.g.; ADL, AKFF, USMS, MTRS) and the time frame (beginning and ending dates) for which the authorization remains in effect. The Division of Mining, Land & Water will only issue a mining authorization for private land, per 11 AAC 97.310.(7), after notarized receipt of this Notice. **Please include it with your APMA.**

OPERATOR AUTHORIZATION

APMA# _____

I, <u>Robert Harv</u> , OWNER of mineral property(s): List all mineral properties by their casefile number (ADL/AKFF/USMS) or legal description (MTRS). <u>See Attached</u> _____ _____ (Attach additional sheet if necessary) Have authorized <u>Golden Vista Mining and Exploration LLC</u> Address of Operator <u>P.O. Box 961 51866 Hacklwa Ave Res 10 + AK 99610</u> to operate on these claims from <u>01/01/2023</u> to <u>01/01/2035</u> Owner's Signature <u>[Signature]</u> Date <u>12/22/2025</u>	Check Type of Mineral Property(s) <input checked="" type="checkbox"/> State ADL <input type="checkbox"/> Federal AKFF/AKAA <input type="checkbox"/> USMS <input type="checkbox"/> MTRS (Native Lands)
---	---

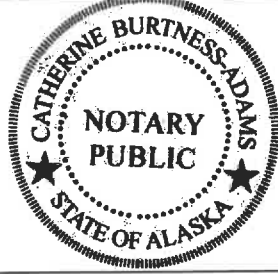
<p>NOTARY</p> Subscribed and sworn to before me this <u>23</u> day of <u>December</u> , 20 <u>25</u> For (owner) _____ (Signature of Notary) <u>[Signature]</u> My commission expires: <u>with office</u>	
---	---

OR (If the LESSEE and OPERATOR are not the same, both sections must be completed)

I, _____, LESSEE of mineral property(s) : List all mineral properties by their casefile number (ADL/AKFF/USMS) or legal description (MTRS). _____ _____ (Attach additional sheet if necessary) have authorized _____ to operate on these claims from ____ / ____ / ____ to ____ / ____ / ____. Lessee's Signature _____ Date _____ Lessee's Address _____	Check Type of Mineral Property(s) <input type="checkbox"/> State ADL <input type="checkbox"/> Federal AKFF/AKAA <input type="checkbox"/> USMS <input type="checkbox"/> MTRS (Native Lands)
--	--

<p>NOTARY:</p> Subscribed and sworn to before me this ____ day of _____, 20 ____. For (Lessee) _____ (Signature of Notary) _____ My commission expires: _____
