

EAST ELEVATION
1/8" = 1'-0"

WEST ELEVATION
1/8" = 1'-0"

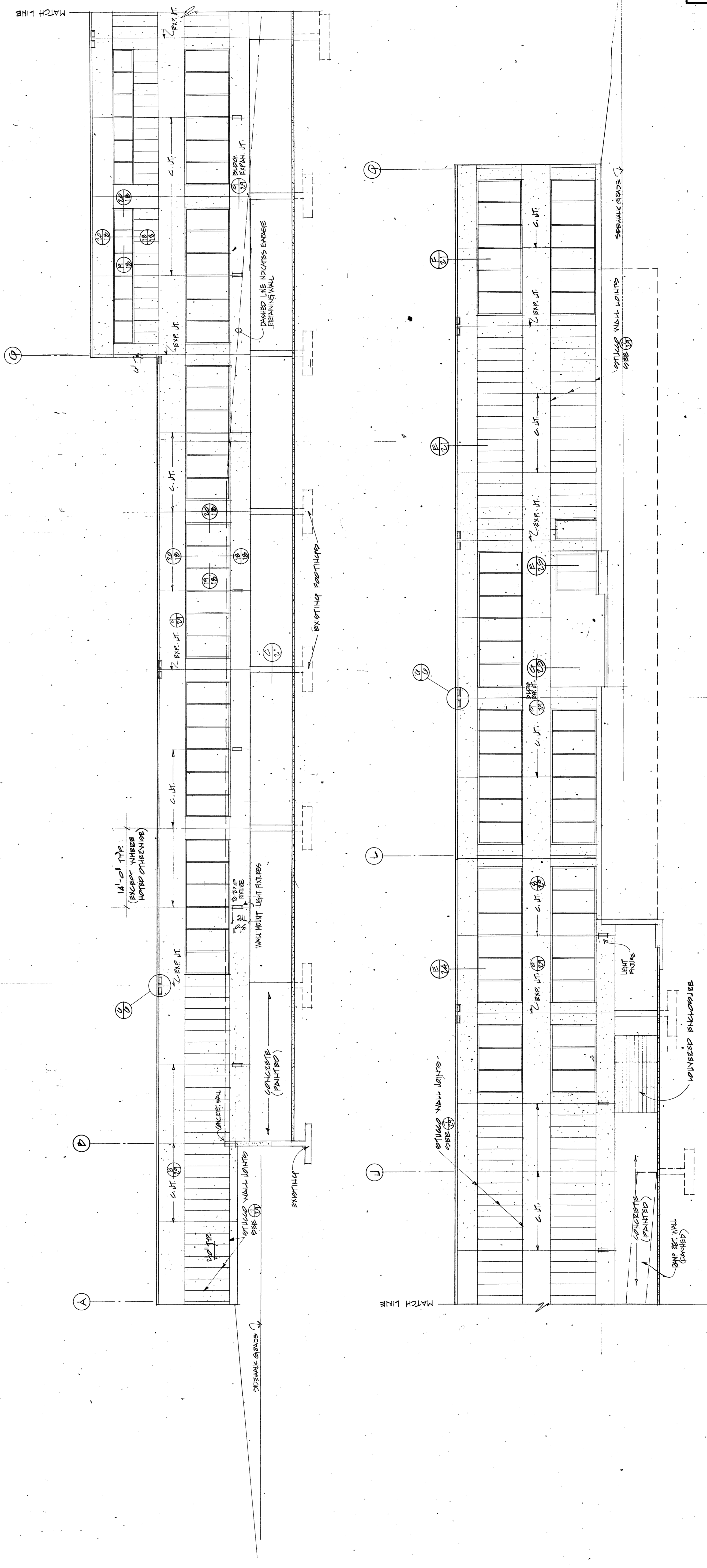

SOUTH ELEVATION
1/8" = 1'-0"

AS BUILT
PRODUCED IN ACCORDANCE WITH CONTRACTOR
SUBMITTED AS BUILT RECORDS AS APPROVED
BY THE STATE OF ALASKA.

EXTERIOR ELEVATIONS

ARCHITECTS - ENGINEERS - SURVEYORS
601 COLLEGE ROAD, FAIRBANKS, ALASKA 99701, PHONE: 452-1241

STATE OF ALASKA
DEPARTMENT OF PUBLIC WORKS
DIVISION OF BUILDINGS

FAIRBANKS REGIONAL
OFFICE BUILDING
DEA 2-0110 - BLOCK 02A - FAIRBANKS, ALASKA



GRAY ROGERS TYERS & TORGAN

FINISH SCHEDULE KEY

FLOOR	BASE	WALLS	CEILING	CEILING HGT	NOTES
A.	X.	G.	U.	9'-0"	(1, 3, 8)

- LETTER DESIGNATIONS**
- 12" x 12" x 1/8" smooth vinyl asbestos floor tile
 - Carpet
 - Exposed concrete
 - 1" x 1/4" unglazed ceramic mosaic natural tile, set by the thin-set method
 - Enamel paint on 5/8" gypsum board
 - Latex paint on 3/4" plaster
 - 5/8" gypsum board -- no finish
 - Painted hardboard -- see interior elevations
 - 6" x 6" crystalline glazed ceramic wall tile, set by the thin-set method
 - None
 - See oak wood veneer -- natural finish. See interior elevations for locations.
 - Red oak beachwood veneer -- natural finish. See interior elevations for locations.
 - Sheet metal over metal studs on north side (exterior) of room 12.
 - 5/8" gypsum board suspended ceiling -- no finish
 - Suspended ceiling tile -- see reflected ceiling plans for types and locations
 - 4-tr. suspended plaster ceiling -- no finish
 - 4-tr. suspended plaster ceiling -- no finish
 - 6" cover rubber base (unless where carpet occurs)
 - A3 LATER PAINT SPEC 1/2" PLYWOOD 2x4 @ 8' ON C.
- FINISH SCHEDULE NOTES**
1. Interior and exterior wood doors to have natural finish
 2. Wood handrails to have natural finish
 3. Paint concrete piers, walls and floor at parking garage
 4. 5/8" gypsum board on furred columns in office areas -- paint to match adjacent walls
 5. 3/4" plaster on furred columns in corridors -- paint to match adjacent walls
 6. 5/8" gypsum board on furred beams at main south balcony wall above 8'-0". Gypsum board extends to skylight -- paint to match adjacent walls
 7. 6" x 6" rubber base at corridors and main stairwells only
 8. Recessed floor mat
 9. Recessed floor mat
 10. Prefinished hardboard
 11. Paint entire exterior of louvered enclosure to match adjacent concrete walls
 12. Louver drapes at windows -- see interior elevations
 13. Rubber trends and risers

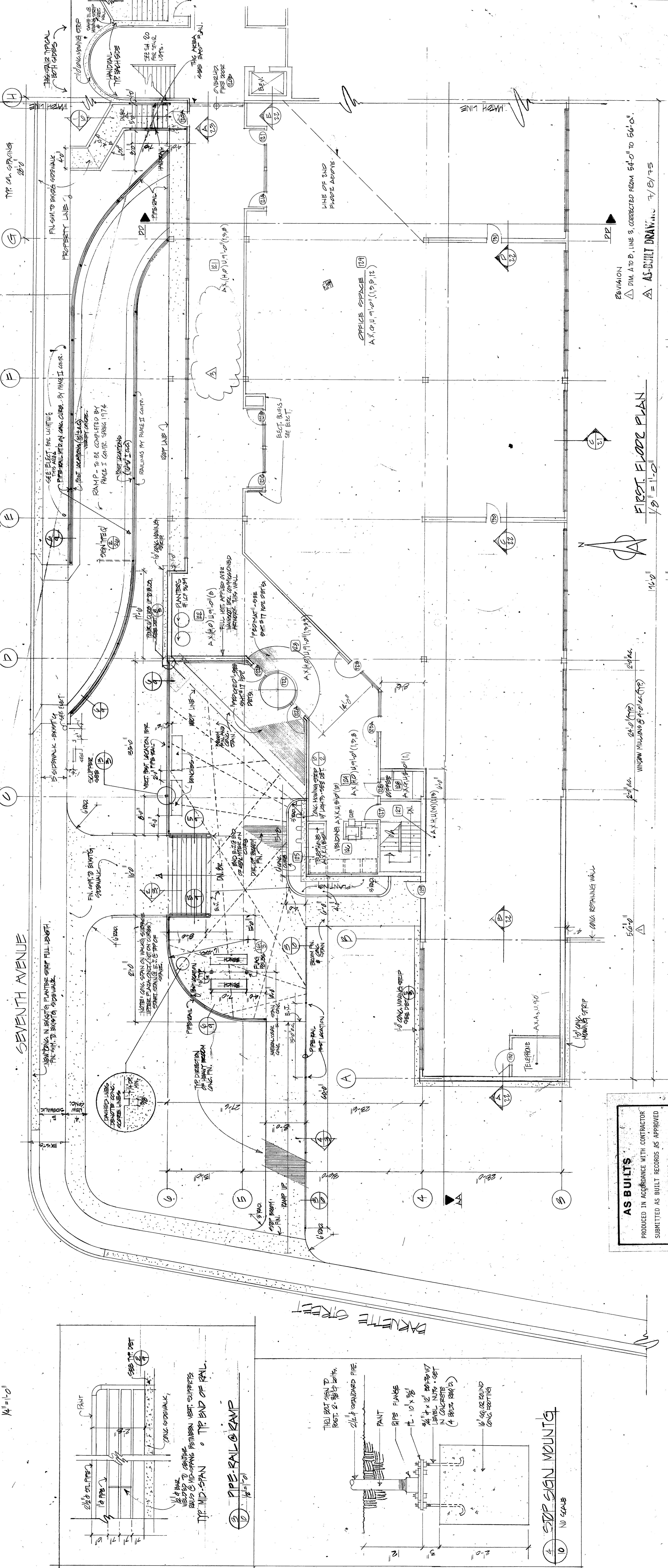
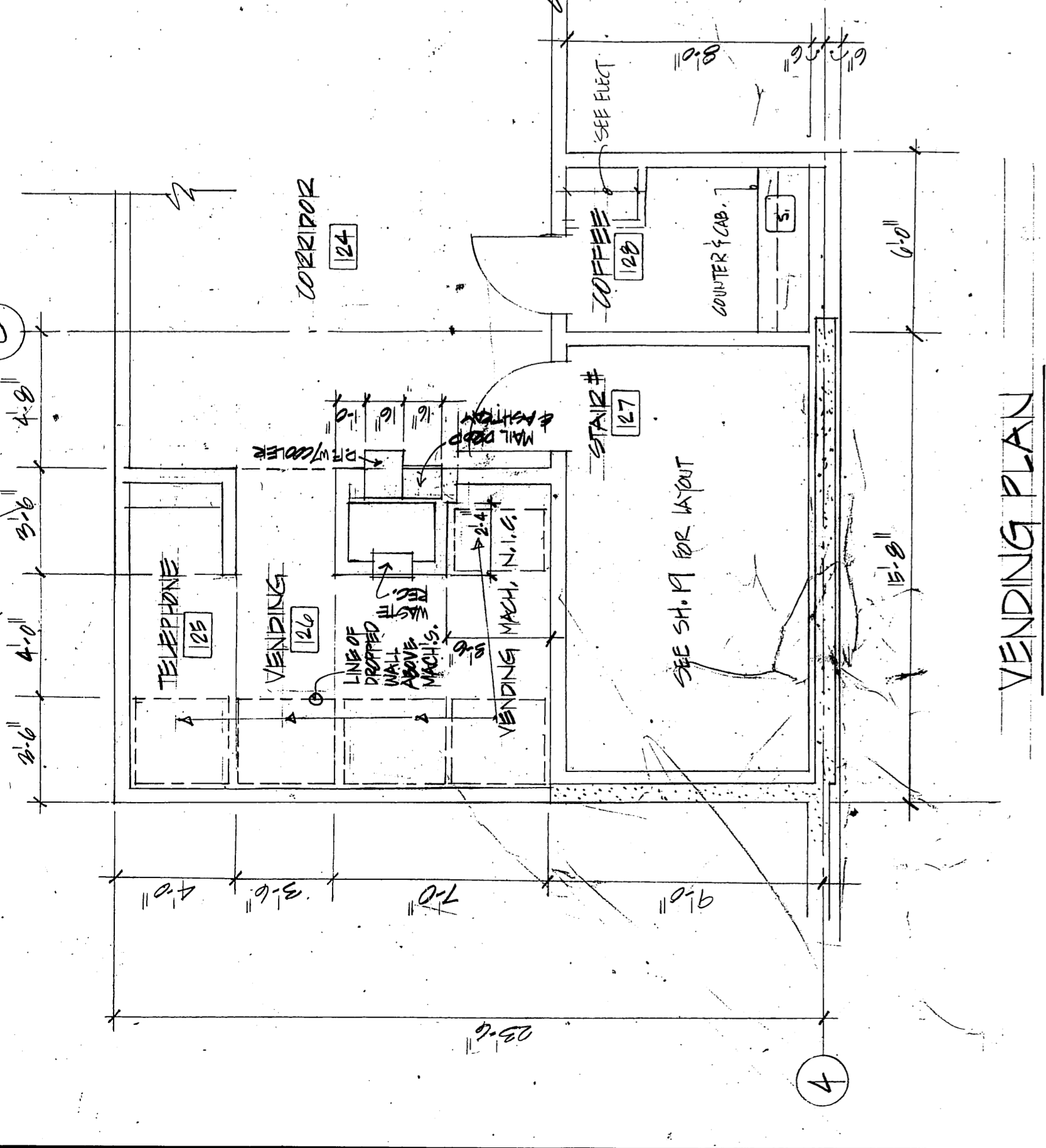
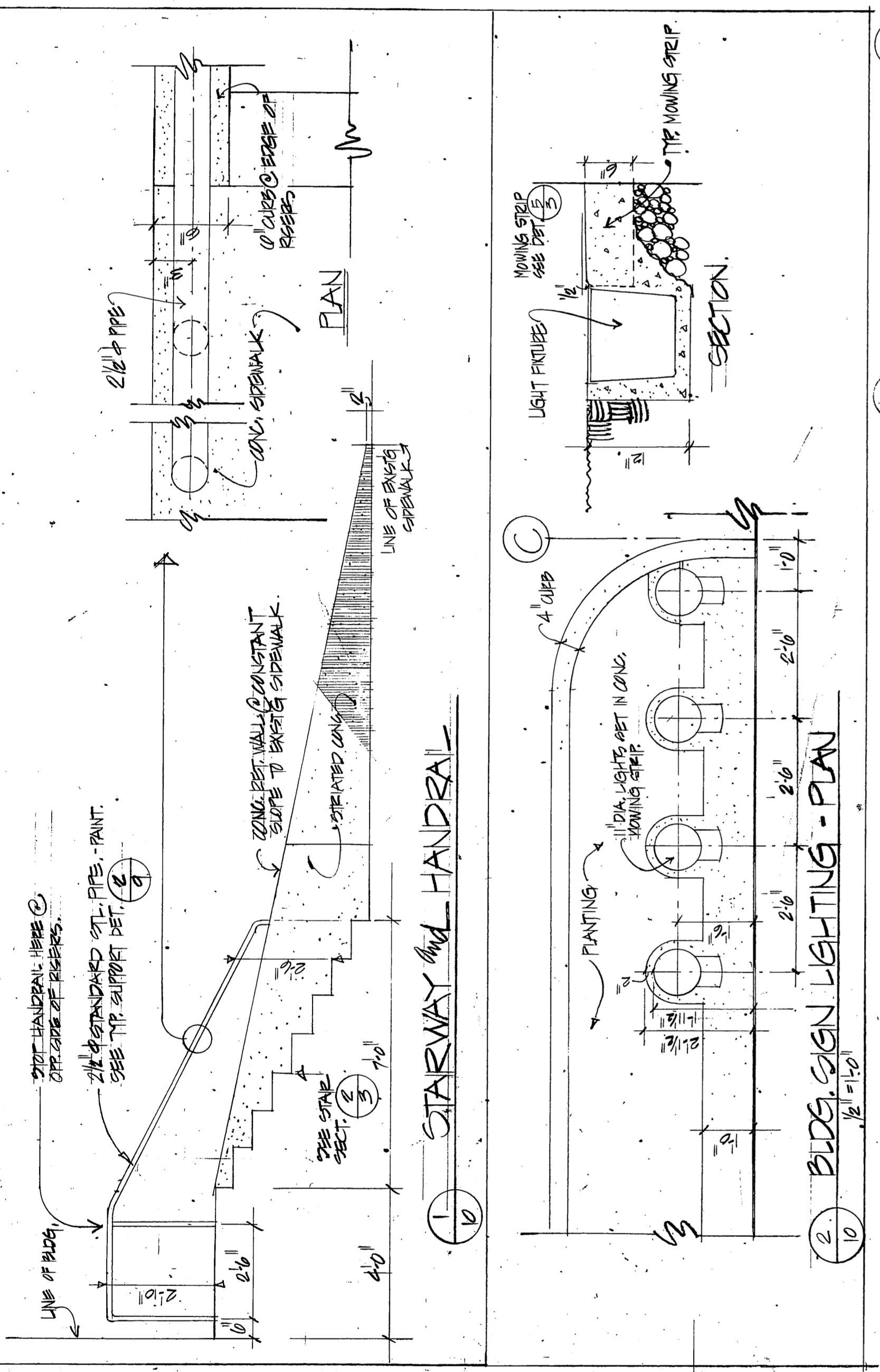

AS BUILTS
 PRODUCED IN ACCORDANCE WITH CONTRACTOR
 SUBMITTED AS BUILT RECORDS, AS APPROVED
 BY THE STATE OF ALASKA.

ARCHITECTS - ENGINEERS - SURVEYORS
 601 COLLEGE ROAD, FAIRBANKS, ALASKA 99701, PHONE: 452-1241

STATE OF ALASKA
 DEPARTMENT OF PUBLIC WORKS
 DIVISION OF BUILDINGS

FAIRBANKS REGIONAL OFFICE BUILDING
 PHASE TWO

10
 SHEET NO. OF 11

JOB NO: 7246-131
 DATE: 06/11/73

109

FINISH SCHEDULE KEY

FLOOR	BASE	WALLS	CEILING	CHILING HGT	NOTES
A	X	G	U	9'-0"	(1,2,3,4)

LETTER DESIGNATIONS

- A. 12" x 12" x 1/8" smooth vinyl asbestos floor tile
- B. Carpet
- C. Exposed concrete
- D. 1/2" x 1/4" unglazed ceramic mosaic natural
- E. Metal floor grating -- no finish
- F. Enamel paint on 5/8" gypsum board
- G. Latex paint on 5/8" gypsum board
- H. 5/8" gypsum board -- no finish
- I. Painted concrete -- see interior elevations set by the thin-set method
- J. None
- K. Red oak wood wainscot -- natural finish. See interior elevations for locations.
- L. Metal louver enclosures
- M. Sheet metal over metal studs on north side (exterior) of room 12.
- N. 5/8" gypsum board suspended ceiling -- no finish
- O. Suspended ceiling tile -- see reflected ceiling plans for types and locations
- P. 6" x 6" suspended plaster ceiling -- no finish
- Q. 6" x 6" covered rubber base (convales where carpet occurs)

FINISH SCHEDULE NOTES

- 1. Interior and exterior wood doors to have natural finish
- 2. Wood handrails to have natural finish
- 3. Wood guardrails to have natural finish
- 4. Paint concrete piers, walls and floor at parking level as shown on sheet #4.
- 5. Gypsum board on furred columns in office corridors.
- 6. 3/4" plaster on furred columns in corridors -- paint to match adjacent walls
- 7. 5/8" gypsum board on furred beams at main corridor, on north wall above 9'-0", and on exterior walls above 9'-0". Gypsum board extends slightly above 9'-0" on exterior walls.
- 8. Recess 6" rubber base at corridors and main stairwells only
- 9. Recessed floor mat
- 10. Paint down wall above vending machines with enamel paint
- 11. Paint entire exterior of finished enclosure to match adjacent concrete walls
- 12. Louver drapes at windows -- see interior elevations
- 13. Rubber treads and risers
- 14. PREPARED WORKSHOP & OFFICE WALL

VENDING AREA PLAN

1/4" = 1'-0"

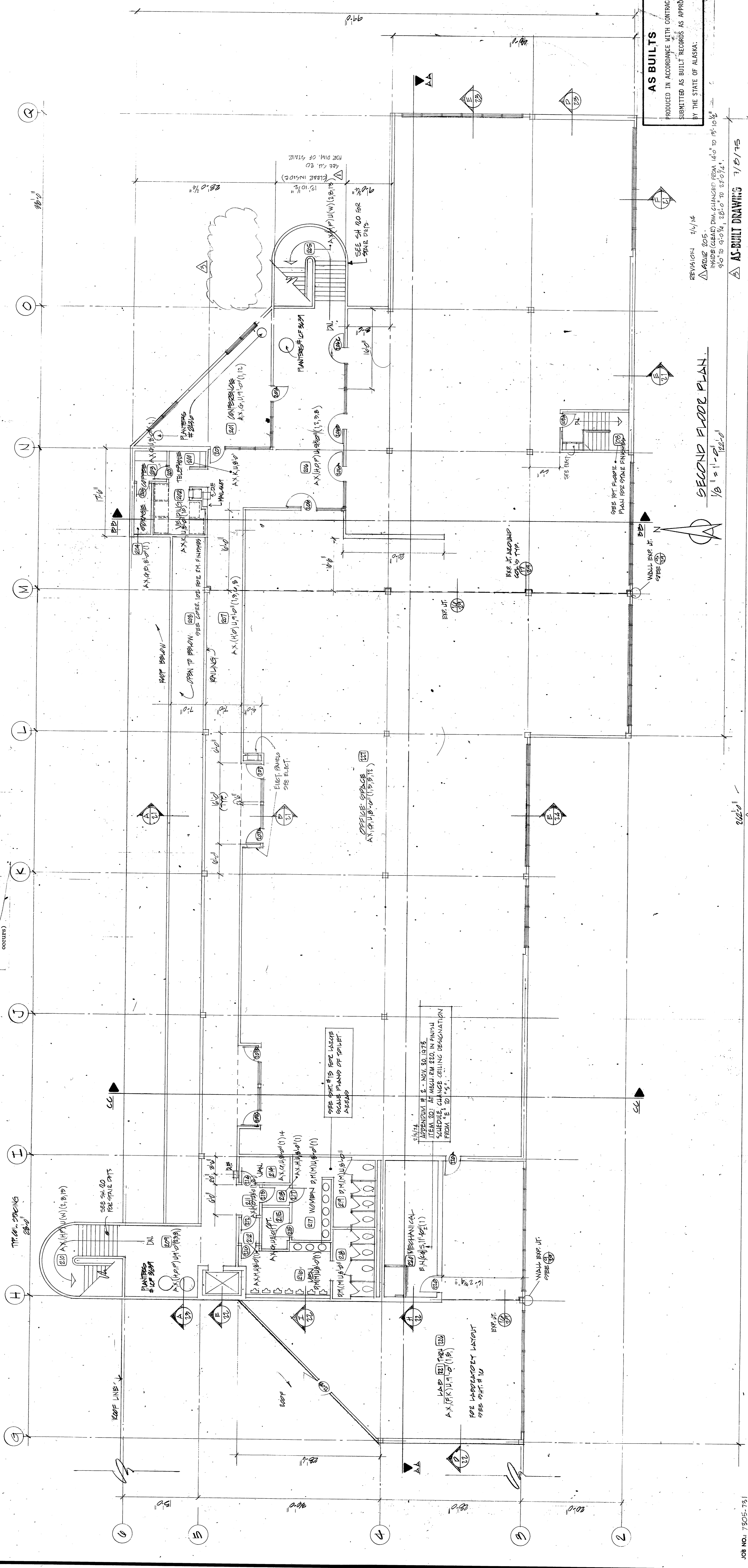
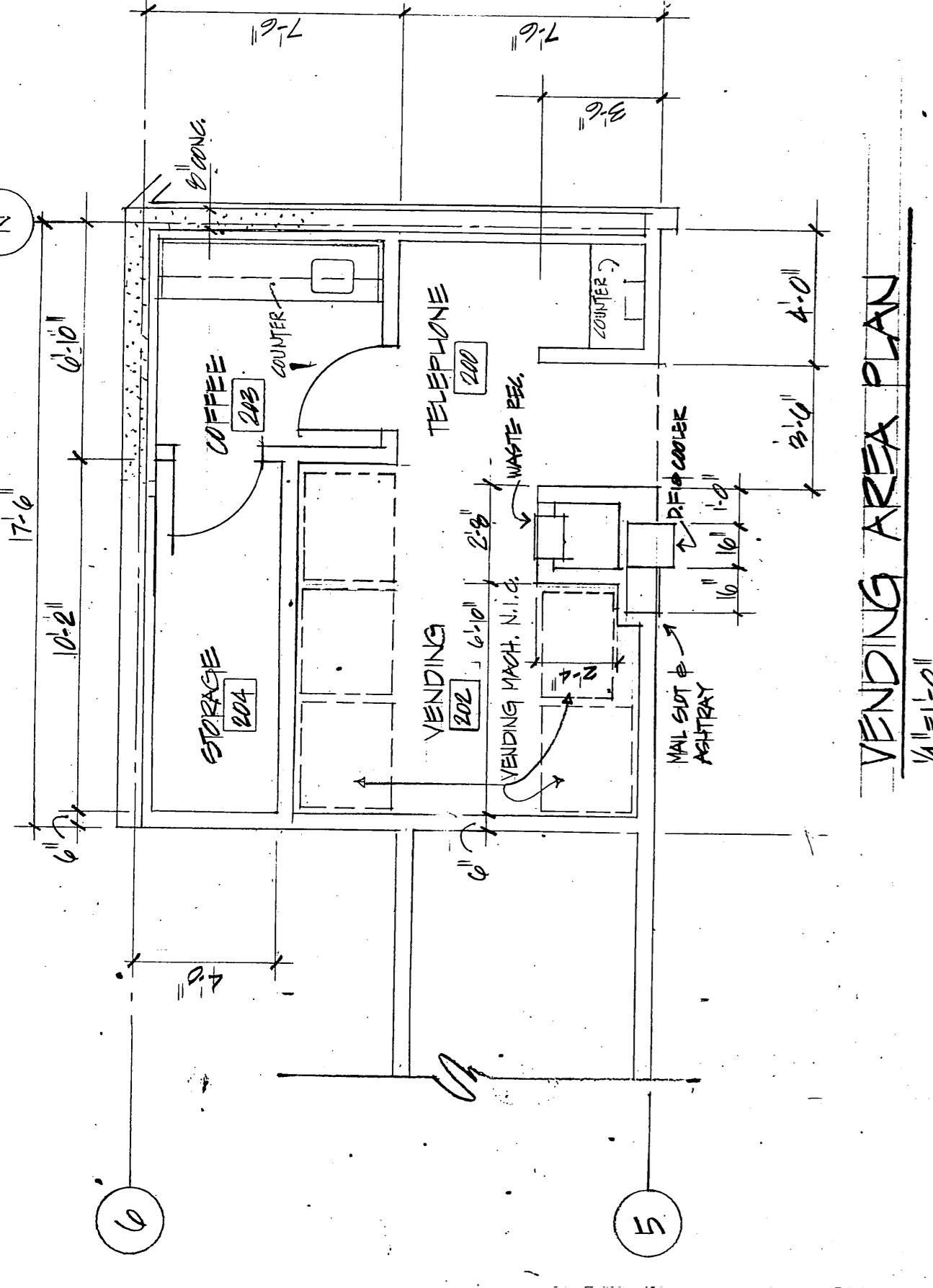

SECOND FLOOR PLAN

1/8" = 1'-0"

ARCHITECTS - ENGINEERS - SURVEYORS
601 COLLEGE ROAD, FAIRBANKS, ALASKA 99701, PHONE: 452-1241

STATE OF ALASKA
DEPARTMENT OF PUBLIC WORKS
DIVISION OF BUILDINGS

FAIRBANKS REGIONAL
OFFICE
BUILDING



AS BUILT
PRODUCED IN ACCORDANCE WITH CONTRACTOR
SUBMITTED AS BUILT RECORDS AS APPROVED
BY THE STATE OF ALASKA.

JOB NO. 7505-751
DATE: NOV. 12, 1975

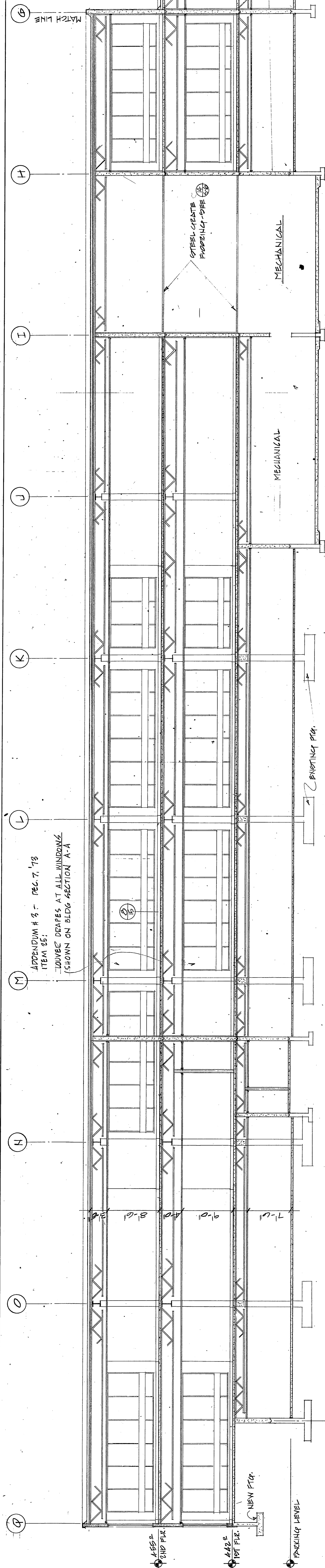

BUILDING SECTION A-A
1/8" = 1'-0"

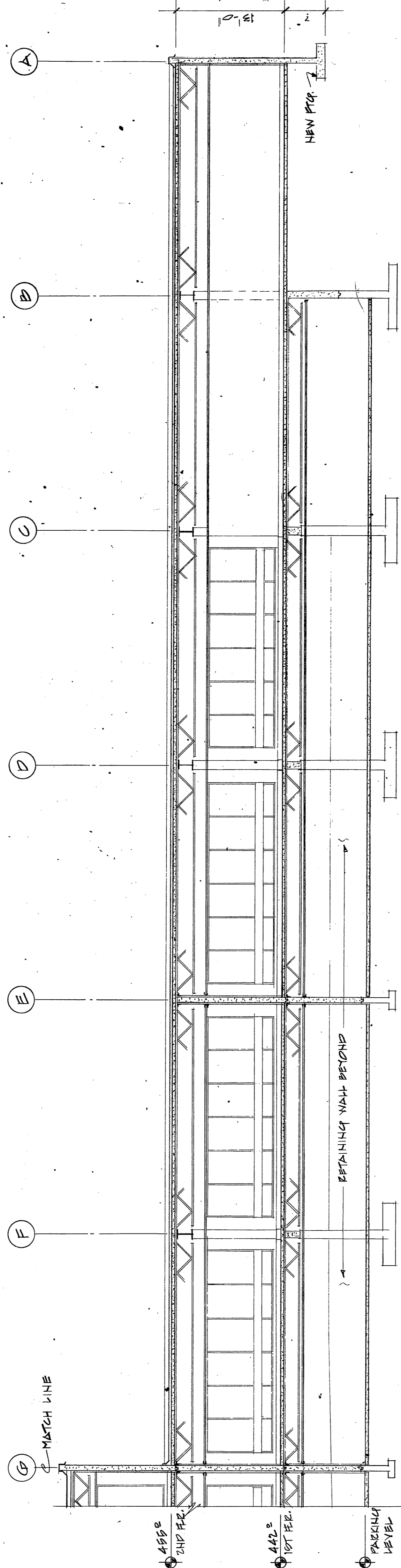

BUILDING SECTION B-B
1/8" = 1'-0"

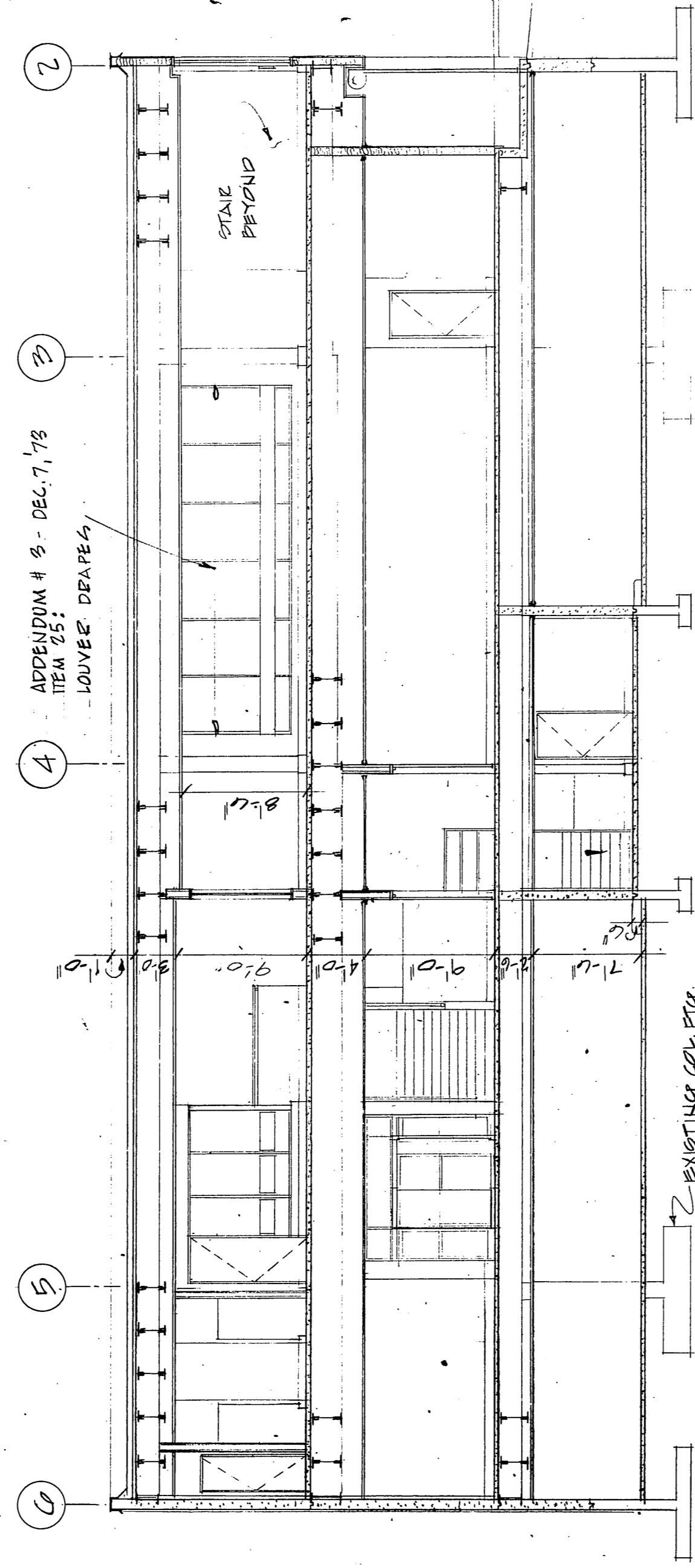

BUILDING SECTION C-C
1/8" = 1'-0"

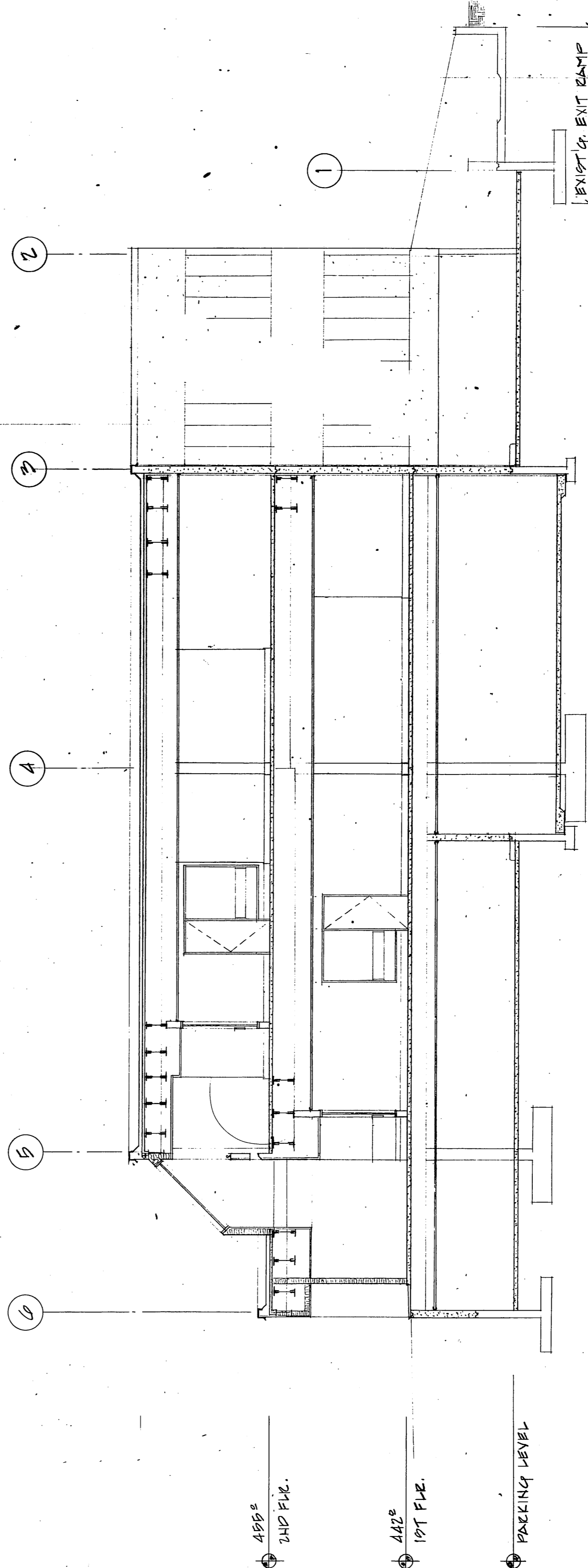

BUILDING SECTION D-D
1/8" = 1'-0"

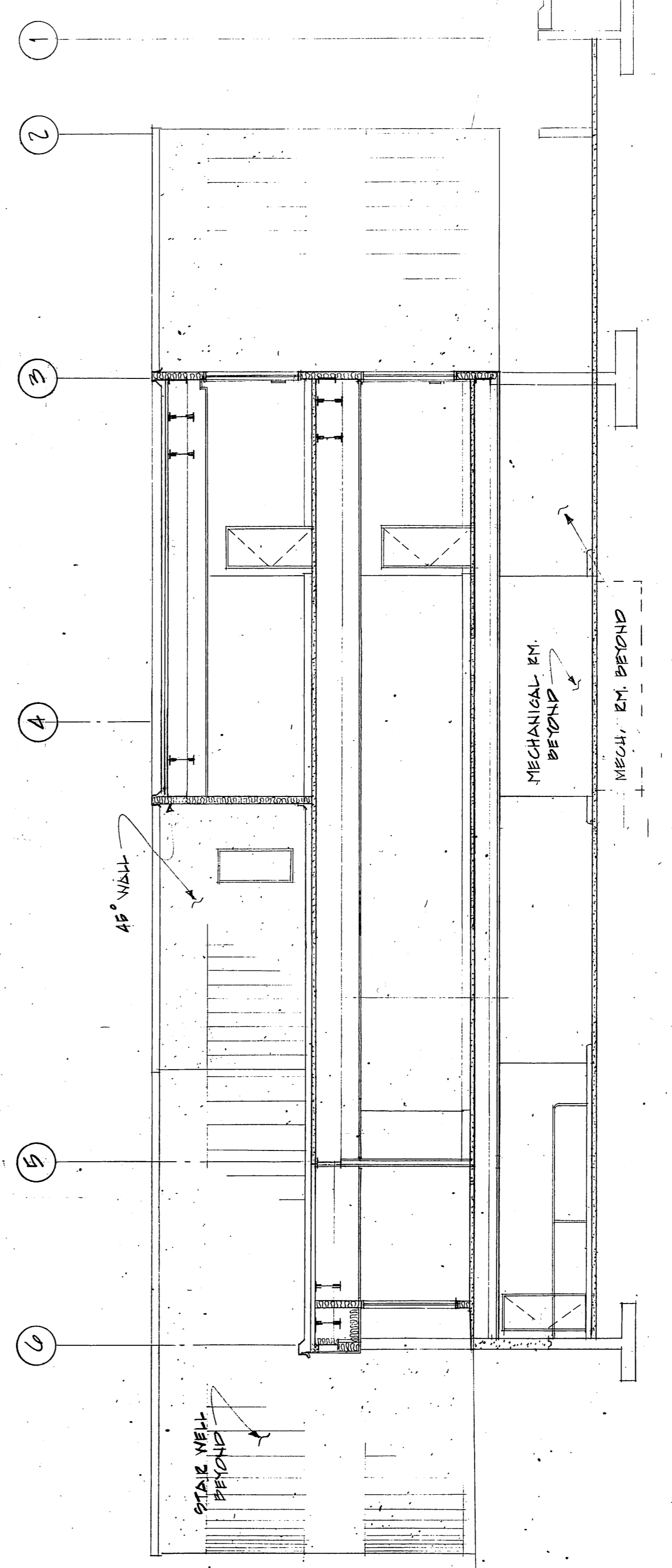

BUILDING SECTION E-E
1/8" = 1'-0"

AS BUILTS
PRODUCED IN ACCORDANCE WITH CONTRACTOR
SUBMITTED AS BUILT RECORDS AS APPROVED
BY THE STATE OF ALASKA.

BUILDING CROSS SECTIONS

ARCHITECTS - ENGINEERS - SURVEYORS
601 COLLEGE ROAD, FAIRBANKS, ALASKA 99701, PHONE: 452-1241

STATE OF ALASKA
DEPARTMENT OF PUBLIC WORKS
DIVISION OF BUILDINGS

FAIRBANKS REGIONAL
OFFICE BUILDING
BLDG. 5 - 010 - BLOCK 53A - FAIRBANKS, ALASKA

