

	Proposed Airport Property Relocation / Road ROW
	Proposed Airport Access Road
	Proposed Pioneer Road
	Proposed Staging Areas
<p>Kateel River Meridian Township: 25N, Range: 19W, Sections: 16-21, 28, 29 Latitude: 67.5558 N Longitude: -163.0447 W</p>	

<p>0 0.5 1 2 Miles</p> <p>1:63,360</p>	
<p>Project Location and Vicinity Map</p>	
<p>Applicant: STATE OF ALASKA Department of Transportation and Public Facilities 2301 Peger Rd. Fairbanks, AK 99709</p> <p>Noatak Airport Relocation</p>	
<p>File No.:</p>	
<p>Waterway: Noatak River</p>	
<p>Proposed Activity: WOUS Fill for Relocation</p>	
<p>Date: 10/16/2025</p>	<p>Sheet: 1 of 10</p>

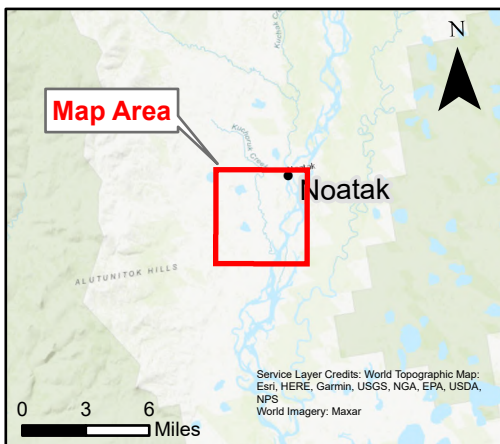
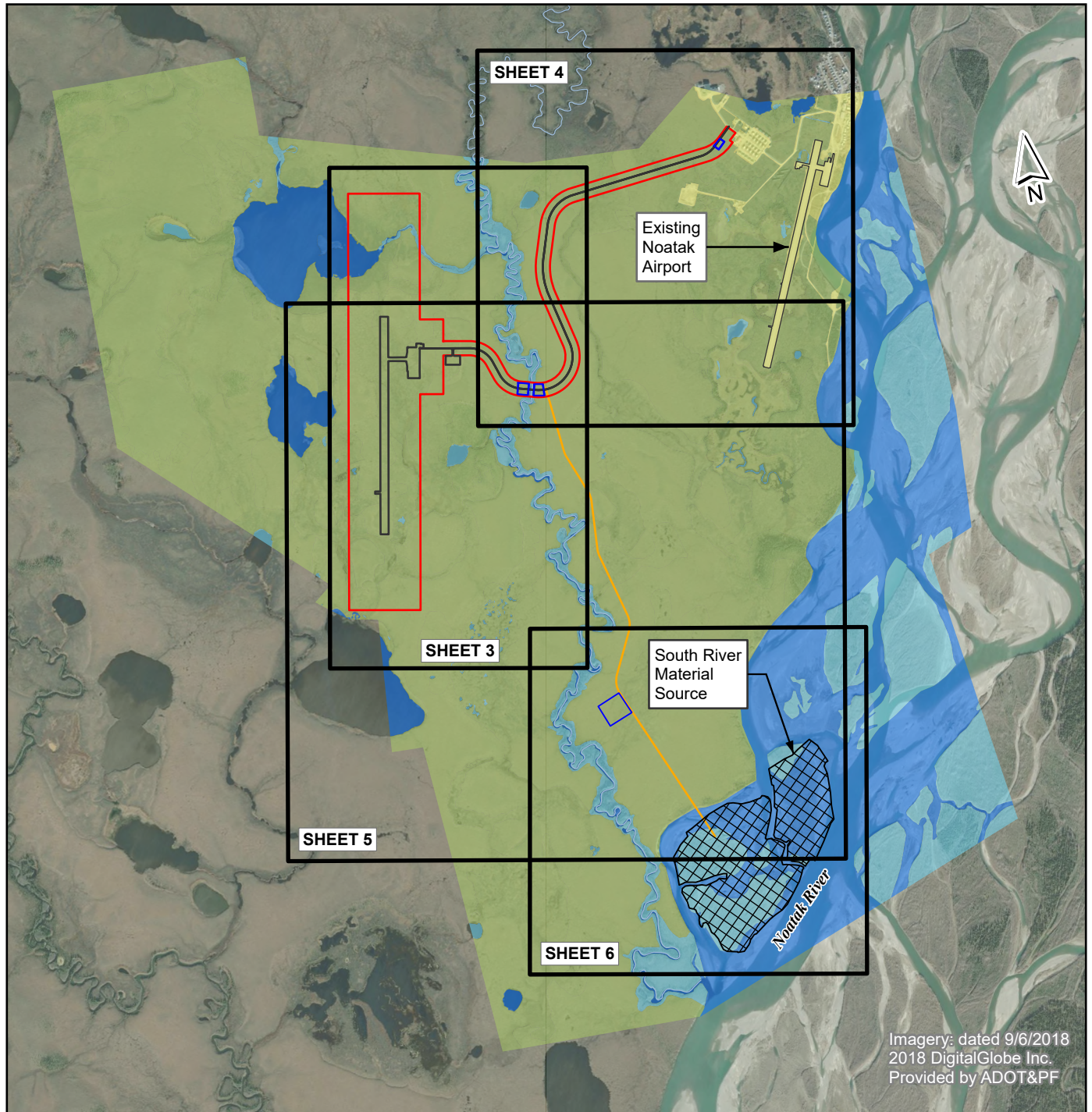

- Sheet Index
- Mapped Wetlands and Waters**
- Stream Channel or Lake
- Riverine Wetland or Pond
- Other Wetland
- Upland

Kateel River Meridian
 Township: 25N, Range: 19W,
 Sections: 16-21, 28, 29
 Latitude: 67.5558 N
 Longitude: -163.0447 W

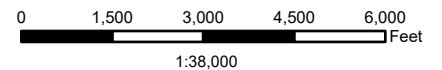

Project Overview

Applicant: STATE OF ALASKA
 Department of Transportation and Public Facilities
 2301 Peger Rd. Fairbanks, AK 99709

Noatak Airport Relocation

File No.:

Waterway: Noatak River

Proposed Activity: WOUS Fill for Relocation

Date: 10/16/2025

Sheet: 2 of 10

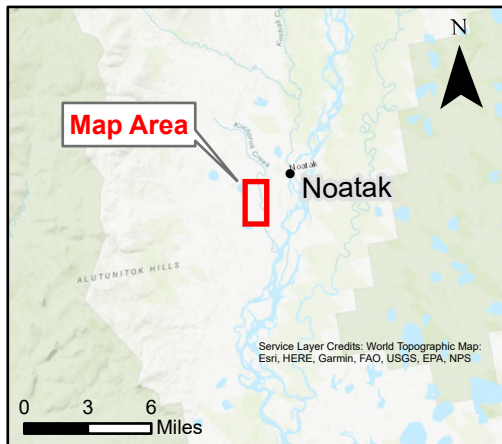
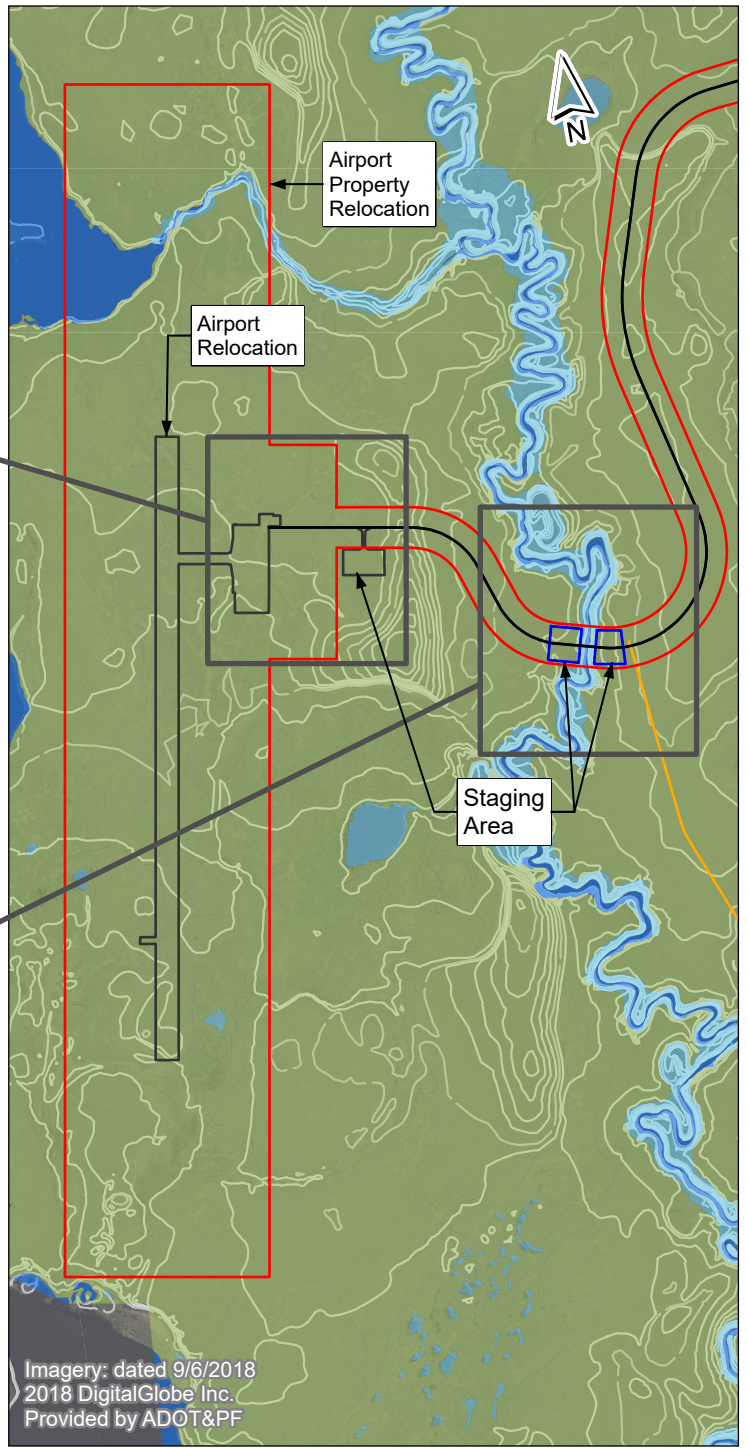
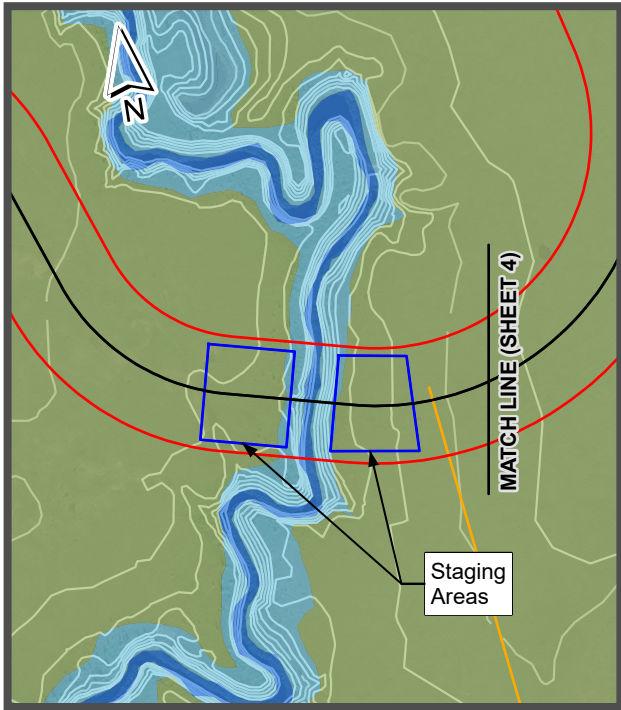
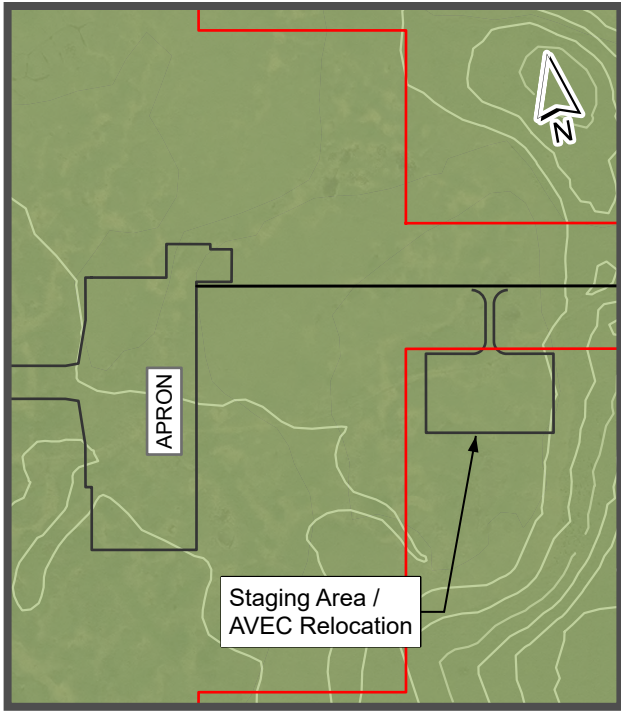

- Proposed Airport Property Relocation / Road ROW
- Proposed Airport Access Road
- Proposed Pioneer Road
- Proposed Staging Areas
- Mapped Wetlands and Waters
 - Stream Channel or Lake
 - Riverine Wetland or Pond
 - Other Wetland

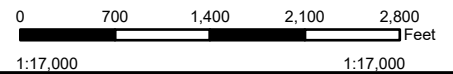

Airport Relocation

Applicant: STATE OF ALASKA
Department of Transportation and Public Facilities
2301 Peger Rd. Fairbanks, AK 99709

Noatak Airport Relocation

File No.:

Waterway: Noatak River

Proposed Activity: WOUS Fill for Relocation

Date: 10/16/2025

Sheet: 3 of 10

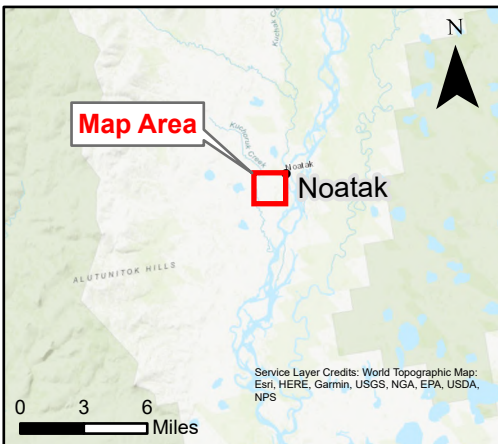
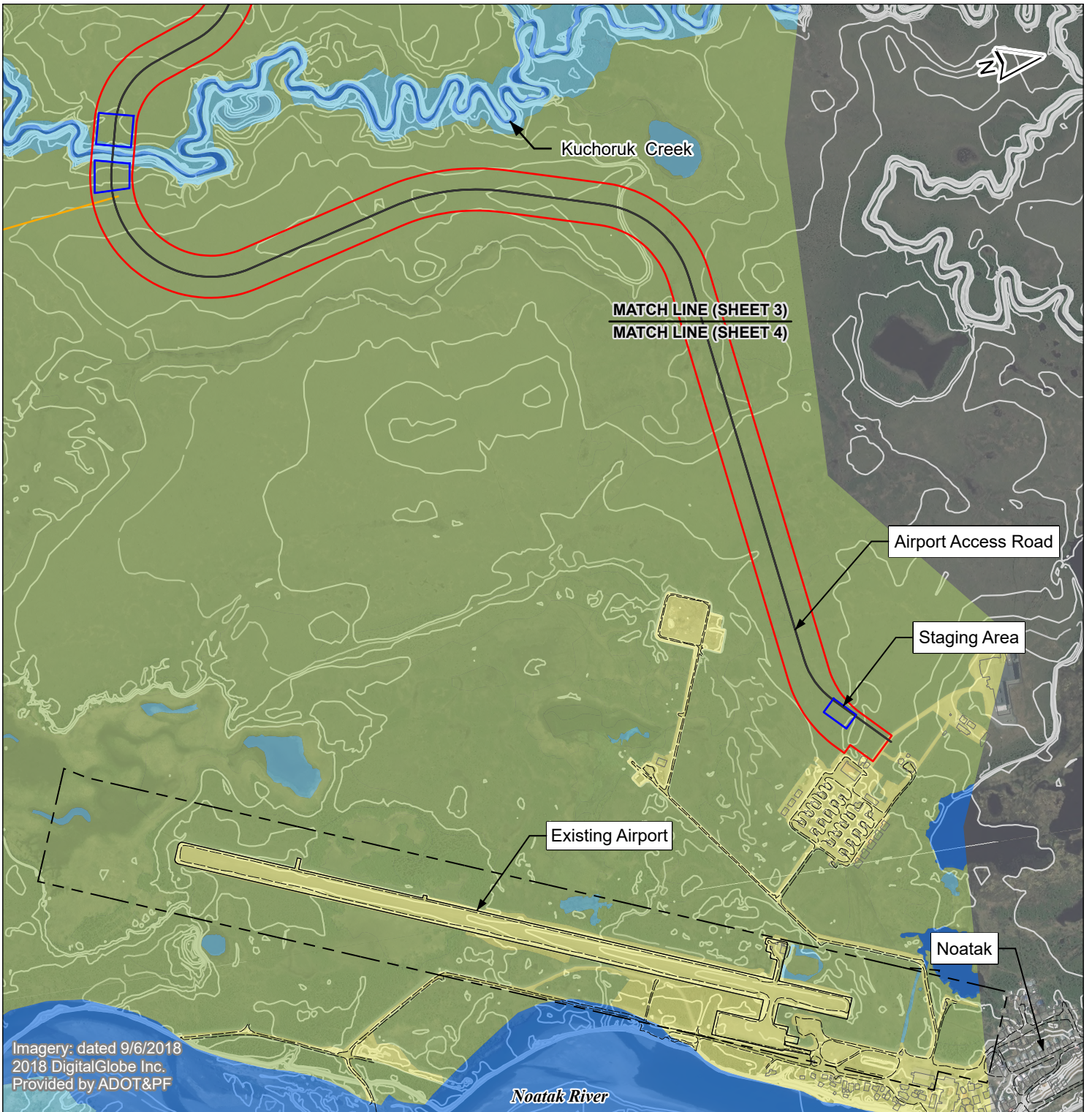

- Proposed Airport Property Relocation / Road ROW
 - Proposed Airport Access Road
 - Proposed Pioneer Road
 - Proposed Staging Areas
- Mapped Wetlands and Waters
- Stream Channel or Lake
 - Riverine Wetland or Pond
 - Other Wetland
 - Upland

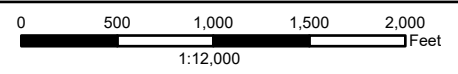

Airport Access Road	
Applicant: STATE OF ALASKA Department of Transportation and Public Facilities 2301 Peger Rd. Fairbanks, AK 99709	
Noatak Airport Relocation	
File No.:	
Waterway: Noatak River	
Proposed Activity: WOUS Fill for Relocation	
Date: 10/16/2025	Sheet: 4 of 10

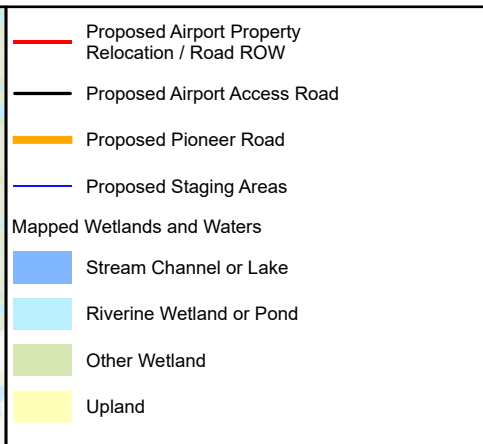
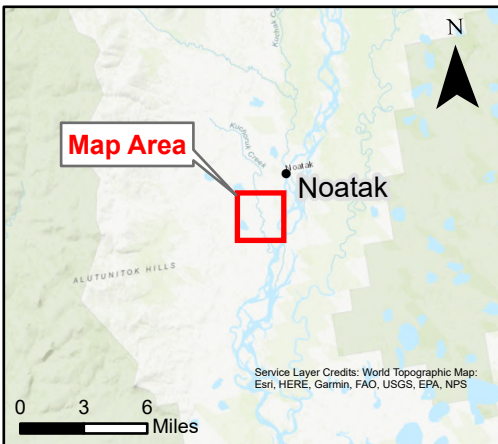
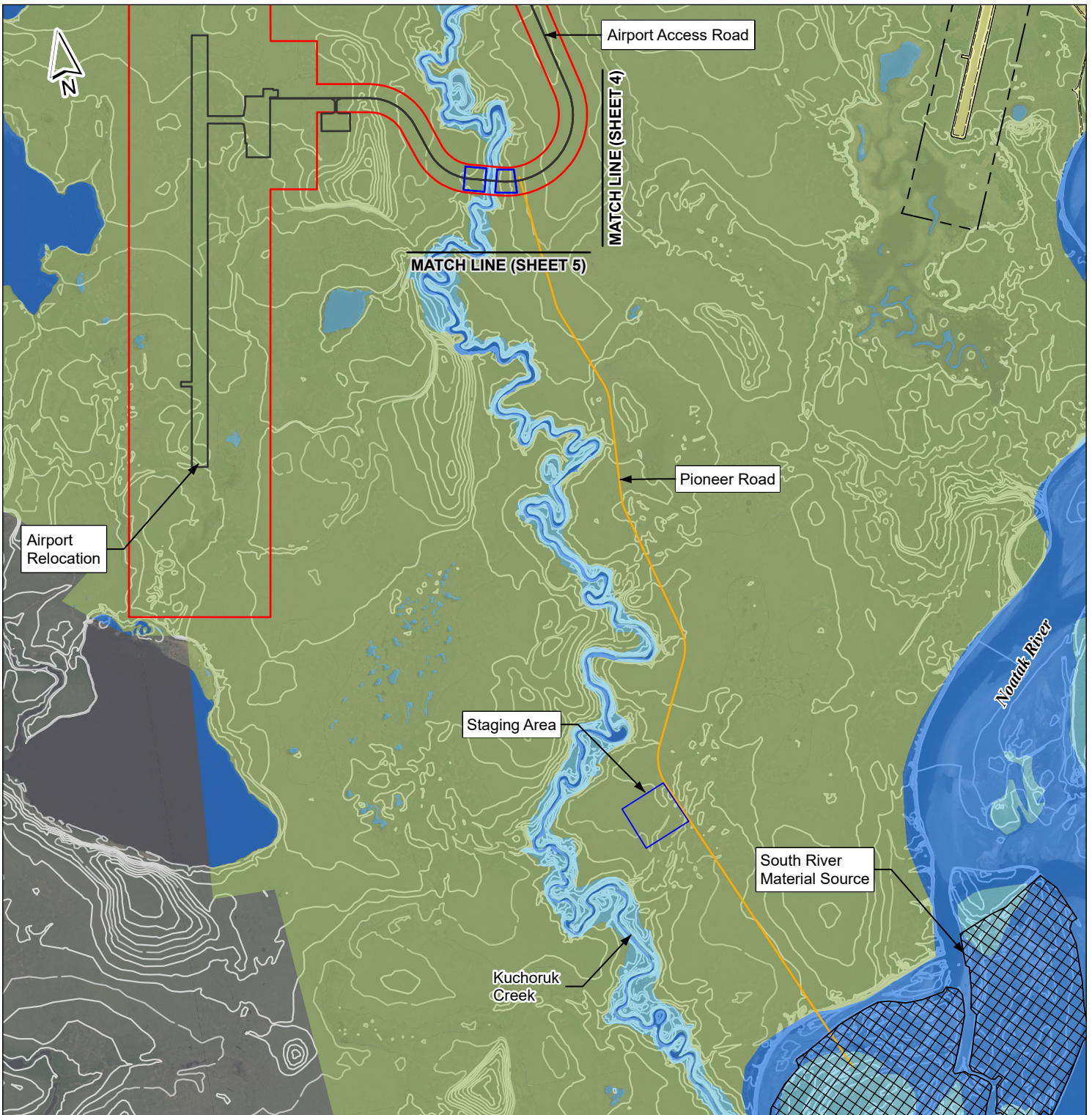

 1:18,000 1:18,000	
South River Material Source Access	
Applicant: STATE OF ALASKA Department of Transportation and Public Facilities 2301 Peger Rd. Fairbanks, AK 99709 Noatak Airport Relocation	
File No.:	
Waterway: Noatak River	
Proposed Activity: WOUS Fill for Relocation	
Date: 10/16/2025	Sheet: 5 of 10

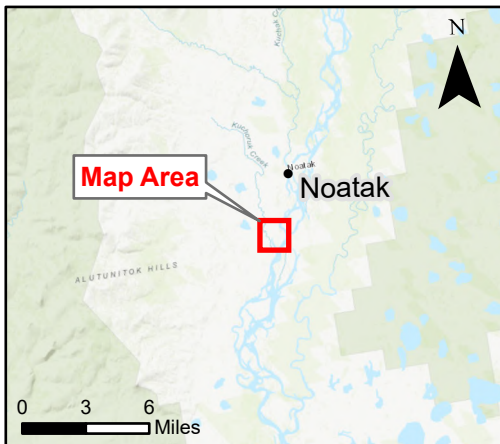
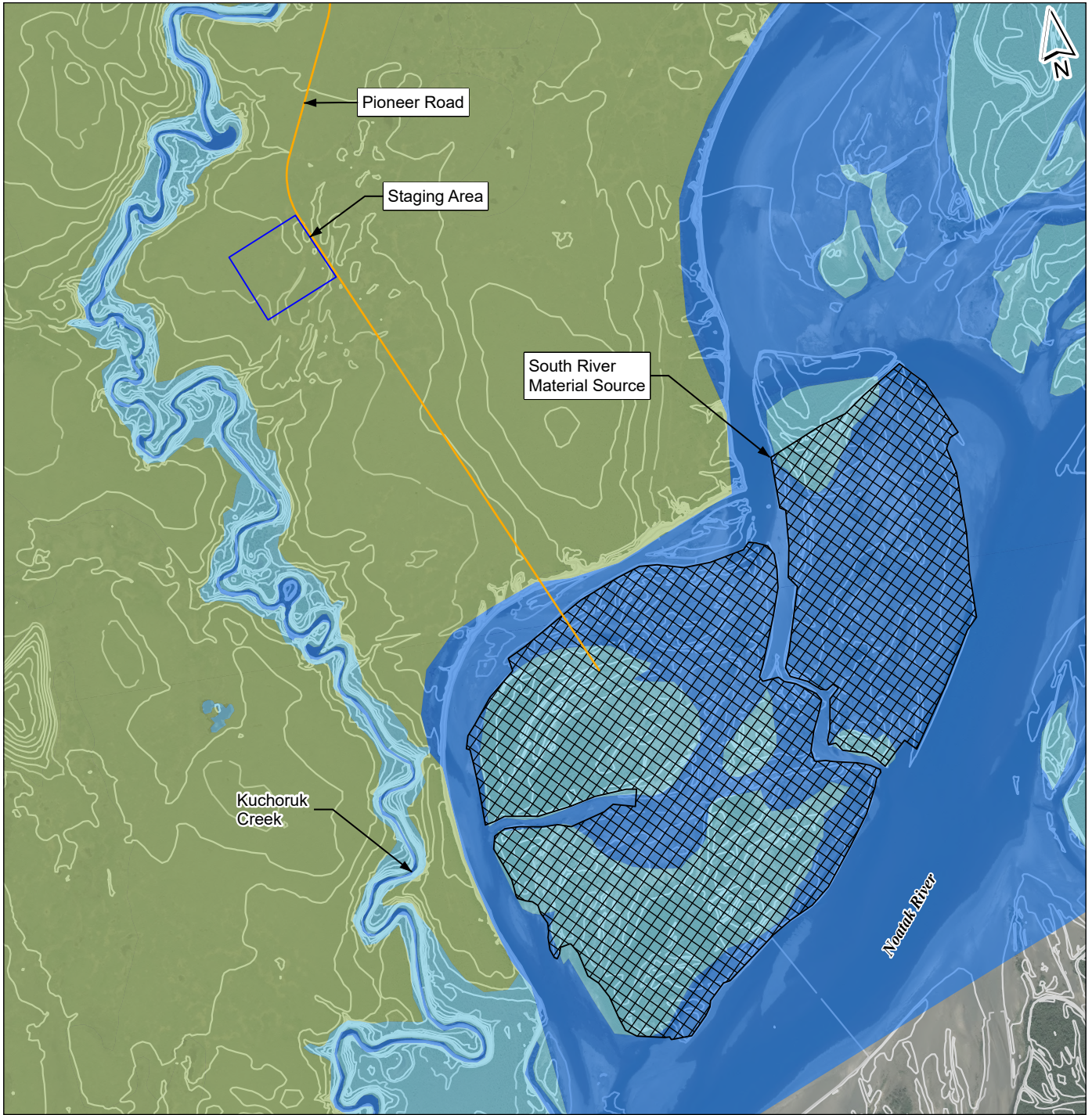

-  Proposed Material Source
-  Proposed Staging Area
-  Proposed Pioneer Road
- Mapped Wetlands and Waters
-  Stream Channel or Lake
-  Riverine Wetland or Pond
-  Other Wetland

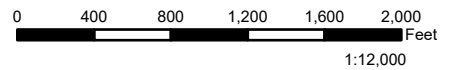

South River Material Source

Applicant: STATE OF ALASKA
 Department of Transportation and Public Facilities
 2301 Peger Rd. Fairbanks, AK 99709

Noatak Airport Relocation

File No.:

Waterway: Noatak River

Proposed Activity: WOUS Fill for Relocation

Date: 10/16/2025

Sheet: 6 of 10

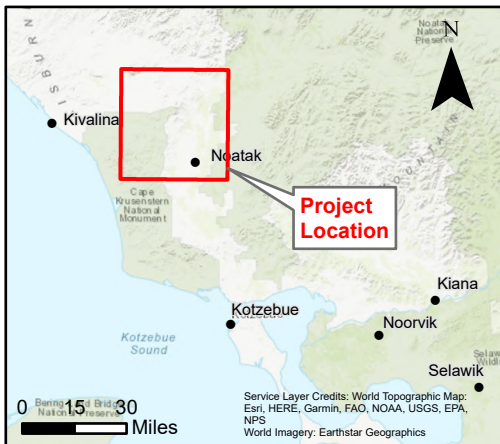
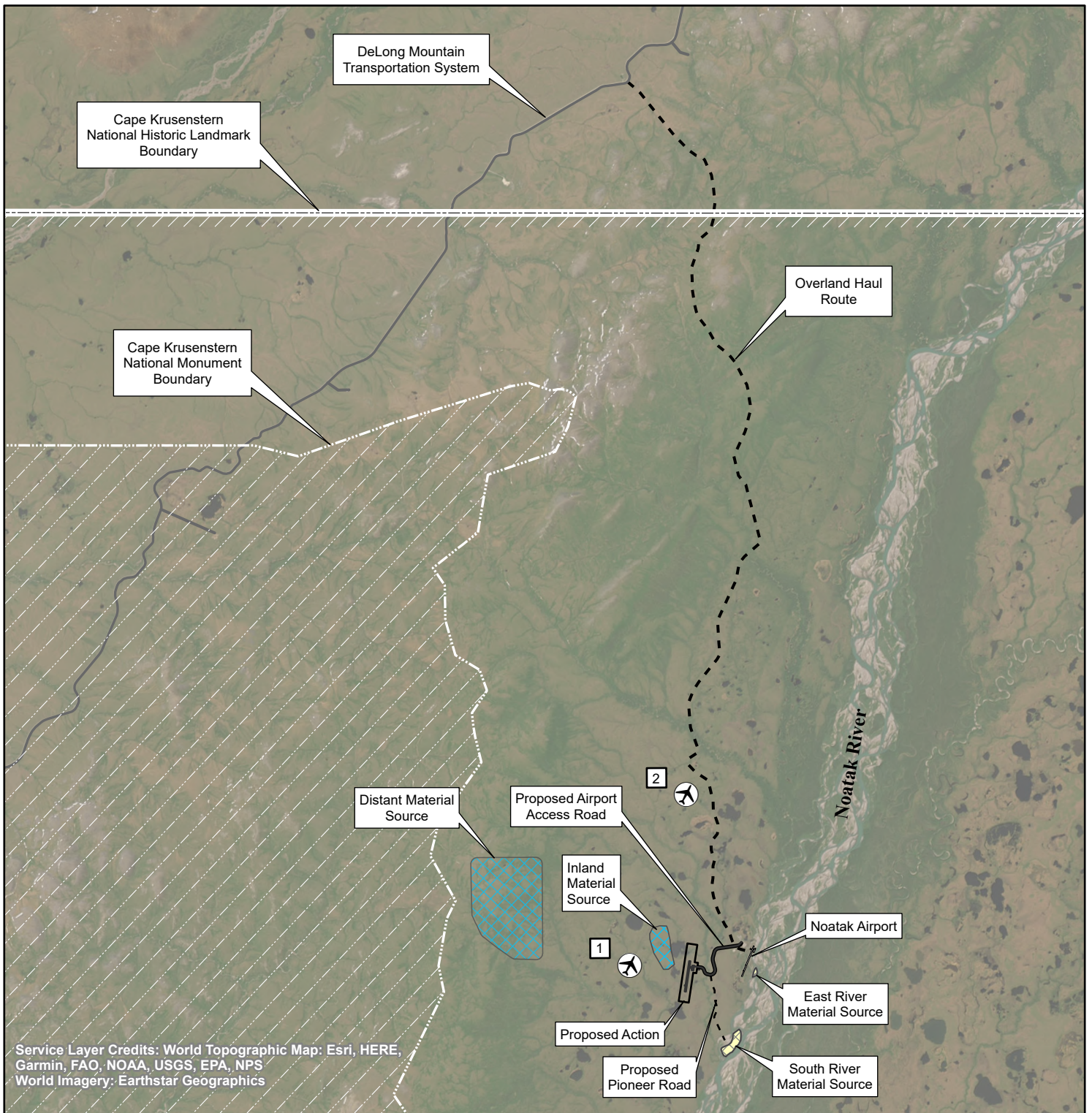

Alternatives

[Symbol] Airport Relocation Options

[Symbol] Material Source Options

Proposed Action

[Symbol] Proposed Airport Property

[Symbol] Proposed Runway & Apron

[Symbol] Proposed Material Source

0 2 4 6 8 Miles

1:253,440

Airport Relocation Options Considered

Applicant: STATE OF ALASKA
Department of Transportation and Public Facilities
2301 Peger Rd. Fairbanks, AK 99709

Noatak Airport Relocation

File No.:

Waterway: Noatak River

Proposed Activity: WOUS Fill for Relocation

Date: 10/16/2025

Sheet: 7 of 10

Airport Typical Sections

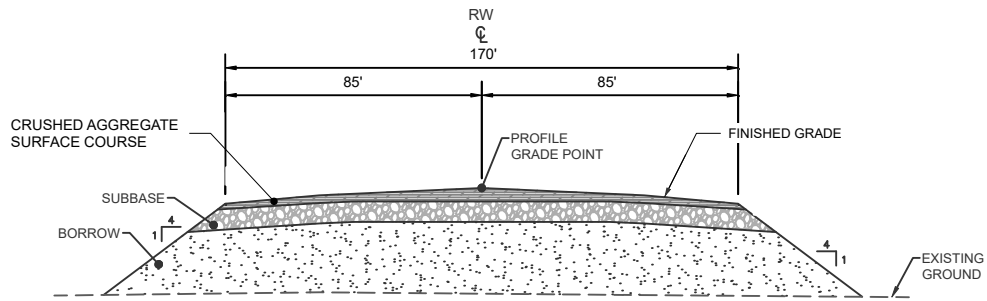

1 RUNWAY TYPICAL SECTION

TYPICAL SECTION NOTES:

1. RUNWAY, TAXIWAY, AND APRON SECTION NOMINAL 8 FT THICK.
2. RUNWAY LENGTH 4,000 FT, ULTIMATE RUNWAY LENGTH 5,000 FT

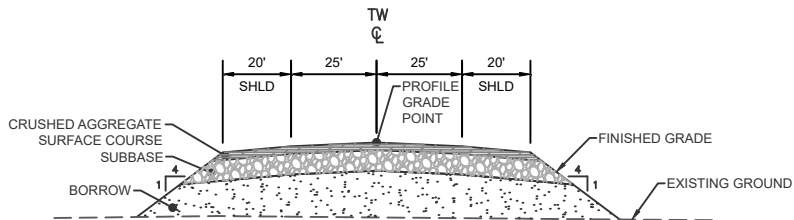

2 TAXIWAY TYPICAL SECTION

TYPICAL SECTION NOTES:

1. RUNWAY, TAXIWAY, AND APRON SECTION NOMINAL 8 FT THICK.

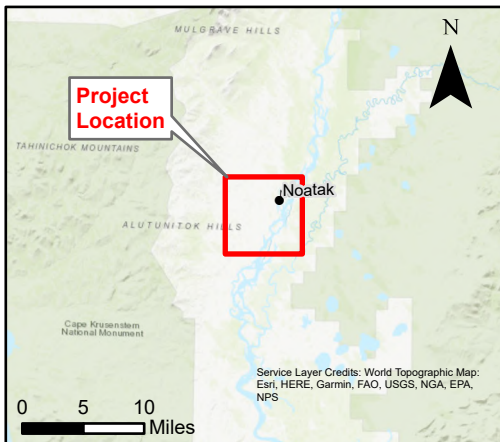

NOT TO SCALE

Typical Sections

Applicant: STATE OF ALASKA
Department of Transportation and Public Facilities
2301 Peger Rd. Fairbanks, AK 99709

Noatak Airport Relocation

File No.:

Waterway: Noatak River

Proposed Activity: WOUS Fill for Relocation

Date: 10/16/2025

Sheet: 8 of 10

Airport Typicals Sections

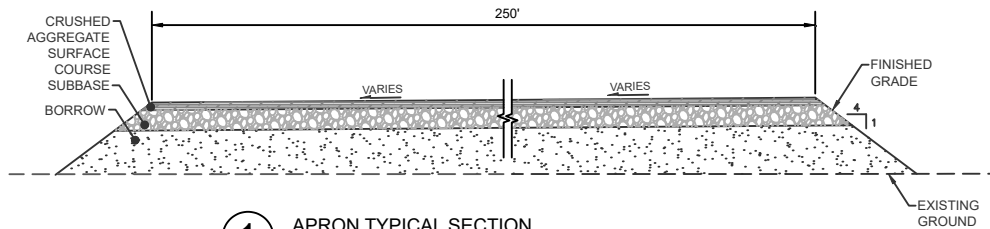

① APRON TYPICAL SECTION

TYPICAL SECTION NOTES:

1. RUNWAY, TAXIWAY, AND APRON SECTION NOMINAL 8 FT THICK.

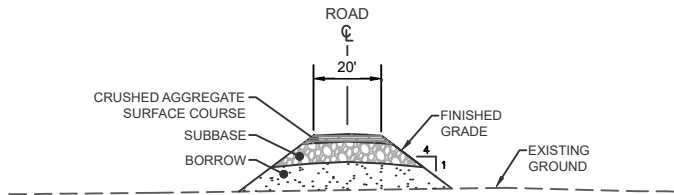

② ACCESS ROAD TYPICAL SECTION

TYPICAL SECTION NOTES:

1. ROAD SECTION NOMINAL 6 FT THICK.
2. EQUALIZATION CULVERTS PLACED IN ROAD AS REQUIRED.
3. ABOVE GROUND UTILITY LINES WILL BE PLACED ALONG ACCESS ROAD. POLES WILL BE SEPARATED FROM ROAD EDGE FOR SAFETY.
4. SELECT AREAS WILL HAVE SHALLOWER SIDE SLOPES TO ACCOMMODATE TRAIL CROSSINGS.

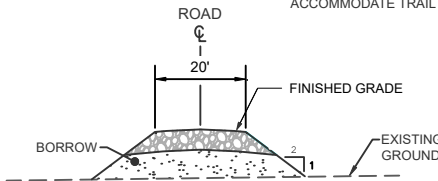

③ PIONEER ROAD TYPICAL SECTION

TYPICAL SECTION NOTES:

1. ROAD SECTION NOMINAL 3 FT THICK.

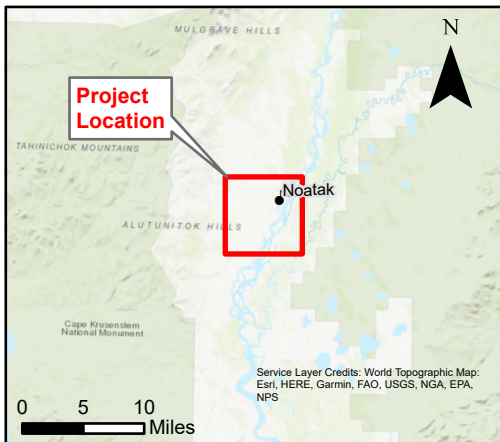

NOT TO SCALE	
Typical Sections	
<p>Applicant: STATE OF ALASKA Department of Transportation and Public Facilities 2301 Peger Rd. Fairbanks, AK 99709</p> <p style="text-align: center;">Noatak Airport Relocation</p>	
File No.:	
Waterway: Noatak River	
Proposed Activity: WOUS Fill for Relocation	
Date: 10/16/2025	Sheet: 9 of 10

Bridge Concept

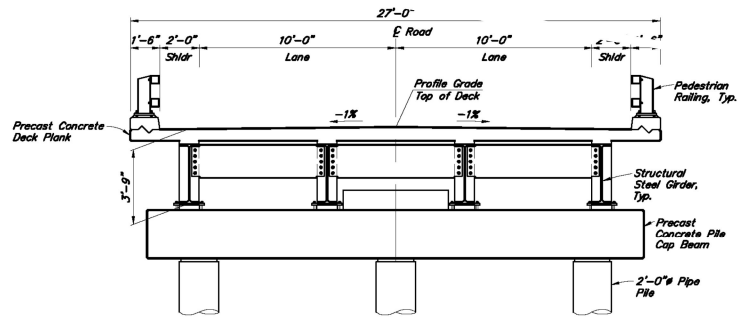

BRIDGE TYPICAL SECTION
NO SCALE

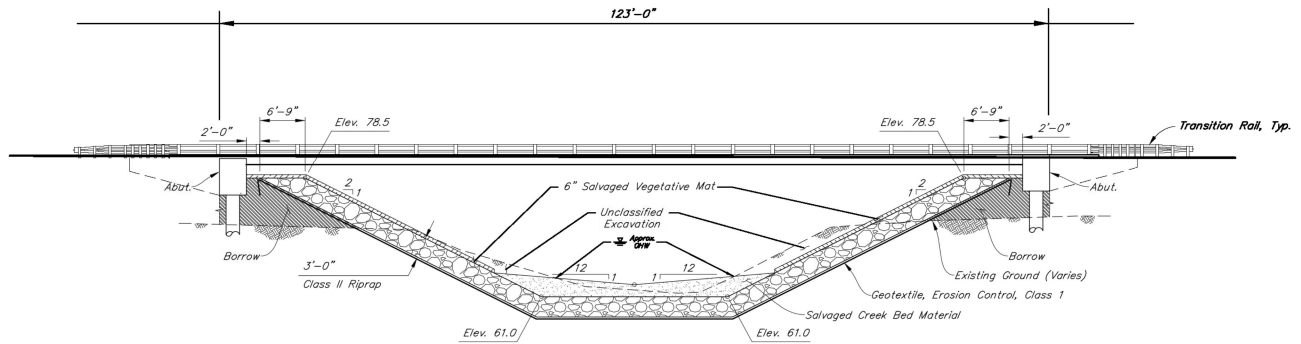

ELEVATION VIEW
NO SCALE

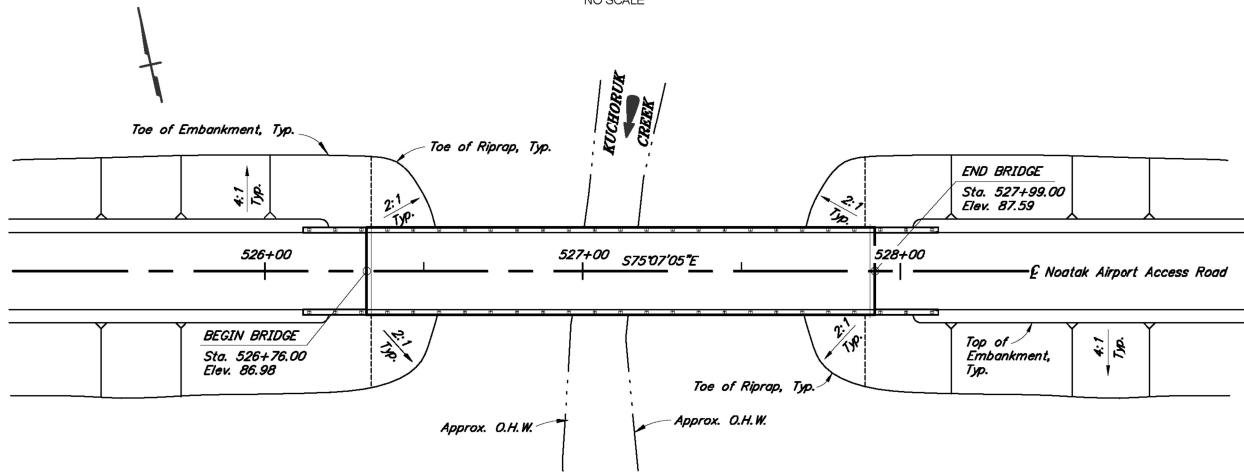

PLAN VIEW
NO SCALE

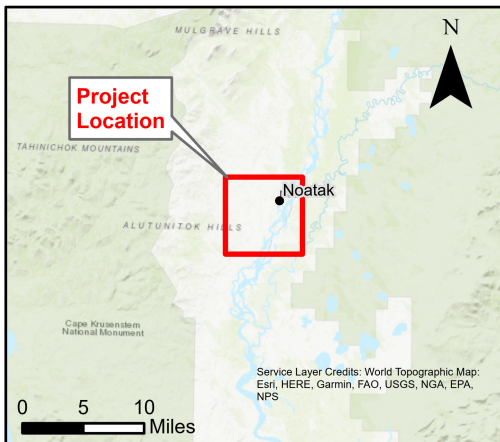

NOT TO SCALE	
Bridge Concept	
Applicant: STATE OF ALASKA Department of Transportation and Public Facilities 2301 Peger Rd. Fairbanks, AK 99709 Noatak Airport Relocation	
File No.:	
Waterway: Noatak River	
Proposed Activity: WOUS Fill for Relocation	
Date: 11/6/2025	Sheet: 10 of 10