

State of Alaska  
Application for Permits to Mine in Alaska  
Amendment

Date: April 14, 2026

Amendment # 2

APMA: A253138

Please describe your proposed amendment and attach all required forms from the APMA application.

Add three Honda generators 1000 W/2000 W/5000 W

Add 28 foot tandem axle camper trailer

Add Bobcat S330 skid steer

Add bobcat T770 skid steer

Add Bobcat E 85 excavator

Add Deere 85D excavator

Add trommel with sleuce

Add rock grizzly

Add tandem axle equipment trailer

Add 4 inch Honda water pump

Add 20 foot storage shipping container

New owner/operator: Cliff DeJax

\_\_\_\_\_  
\_\_\_\_\_  
\_\_\_\_\_  
\_\_\_\_\_

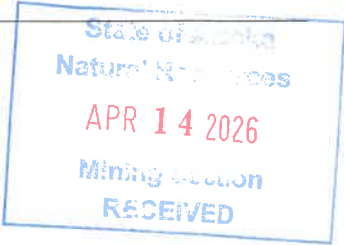

STATE OF ALASKA  
2026

Application for Permits to Mine in Alaska (APMA)

Single Year  Multi-year Start: 2025 Finish: 2034 APMA Number (A/F/I, Year, \*\*\*\*) A3138

What type activity are you planning to perform? *REQUIRED (1) <input checked="" type="checkbox"/> Suction Dredging/Reclamation <input type="checkbox"/> Reclamation Only <input checked="" type="checkbox"/> Placer Mining/ Reclamation <input type="checkbox"/> Access <input type="checkbox"/> Hardrock Exploration/ Reclamation	Surface estate of mineral properties: *REQUIRED (2) <input checked="" type="checkbox"/> State (General) <input type="checkbox"/> State (Mental Health) <input type="checkbox"/> Federal <input type="checkbox"/> Private <input type="checkbox"/> City or Borough
---------------------------------------------------------------------------------------------------------------------------------------------------------------------------------------------------------------------------------------------------------------------------------------------------------------------------------------------	----------------------------------------------------------------------------------------------------------------------------------------------------------------------------------------------------------------------------------------------------------------------------

Check All That Apply:  Mineral Property Owner  Lessee  Operator  Agent/Consultant \*Required (3)

Name: CLIFF DEJAX Primary Phone Number: 907-953-2211  
 Address: 35000 JAMES ST Secondary Phone Number: \_\_\_\_\_  
SOLDOTNA AK 99669 Email: cliffdejax@gmail.com  
 Click here for the Department of Commerce Link Is the Agent/Consultant the Primary Contact  Yes  No  
 Alaska Business/Corporation Entity# \_\_\_\_\_ Registered Agent (Corp./LLC/LP) \_\_\_\_\_

Check All That Apply:  Mineral Property Owner  Lessee  Operator \*Required (4)

Name: \_\_\_\_\_ Primary Phone Number: \_\_\_\_\_  
 Address: \_\_\_\_\_ Secondary Phone Number: \_\_\_\_\_  
 Email: \_\_\_\_\_  
 Alaska Business/Corporation Entity# \_\_\_\_\_ Registered Agent (Corp./LLC/LP) \_\_\_\_\_

Check All That Apply:  Mineral Property Owner  Lessee  Operator \*Required (5)

Name: \_\_\_\_\_ Primary Phone Number: \_\_\_\_\_  
 Address: \_\_\_\_\_ Secondary Phone Number: \_\_\_\_\_  
 Email: \_\_\_\_\_  
 Alaska Business/Corporation Entity# \_\_\_\_\_ Registered Agent (Corp./LLC/LP) \_\_\_\_\_

Check All That Apply:  Mineral Property Owner  Lessee  Operator \*Required (6)

Name: \_\_\_\_\_ Primary Phone Number: \_\_\_\_\_  
 Address: \_\_\_\_\_ Secondary Phone Number: \_\_\_\_\_  
 Email: \_\_\_\_\_  
 Attach a separate sheet for additional contacts  
 Alaska Business/Corporation Entity# \_\_\_\_\_ Registered Agent (Corp./LLC/LP) \_\_\_\_\_

Project Name If Applicable: (7) Average Number of Workers: \*REQUIRED (8) Start-Up/Shut Down: (Month/Day) (9)  
 \_\_\_\_\_ 4 \_\_\_\_\_ MARCH to DEC

Mining District: \*REQUIRED (10) Applicable USGS Map(s): \*REQUIRED (11) On What Stream Is This Activity? (12)  
NELCHINA VALDEZ B-3 ERNESTINE CREEK

Legal Description of mineral properties to be worked (MTRS) \*REQUIRED (13)  
 Example: Fairbanks Meridian Township 001N Range 003E Sections 15, 16, and 21 or F 001N 003E Sec. 15, 16, and 21  
C005S 002E Sec 20

Internal Use Only:  
 State Natural Resources  
 APR 14 2026  
 Mining Section  
 RECEIVED

Internal Use Only:  
 Date Application Received Complete: \_\_\_\_\_ Adjudicator: \_\_\_\_\_ LAS Entry: \_\_\_\_\_  
 Sec 3 CID: \_\_\_\_\_ Sec 4 CID: \_\_\_\_\_ Sec 5 CID: \_\_\_\_\_ Sec 6 CID: \_\_\_\_\_

# APMA 3138 Active Area



This map was created on 4/16/2026 by the Alaska Department of Natural Resources as a courtesy to supplement the application received. This map displays a graphical illustration only. Source documents remain the official record.

The State of Alaska makes no express or implied warranties (including warranties of merchantability and fitness) with respect to the character, function, or capabilities of electronic services or products or their appropriateness for any user's purposes. In no event will the State of Alaska be liable for any incidental, indirect, special, consequential or other damages suffered by the user or any other person or entity whether from the use of the electronic services or products, any failure thereof or otherwise, and in no event will the State of Alaska's liability to the requestor or anyone else exceed the fee paid for the electronic service or product.

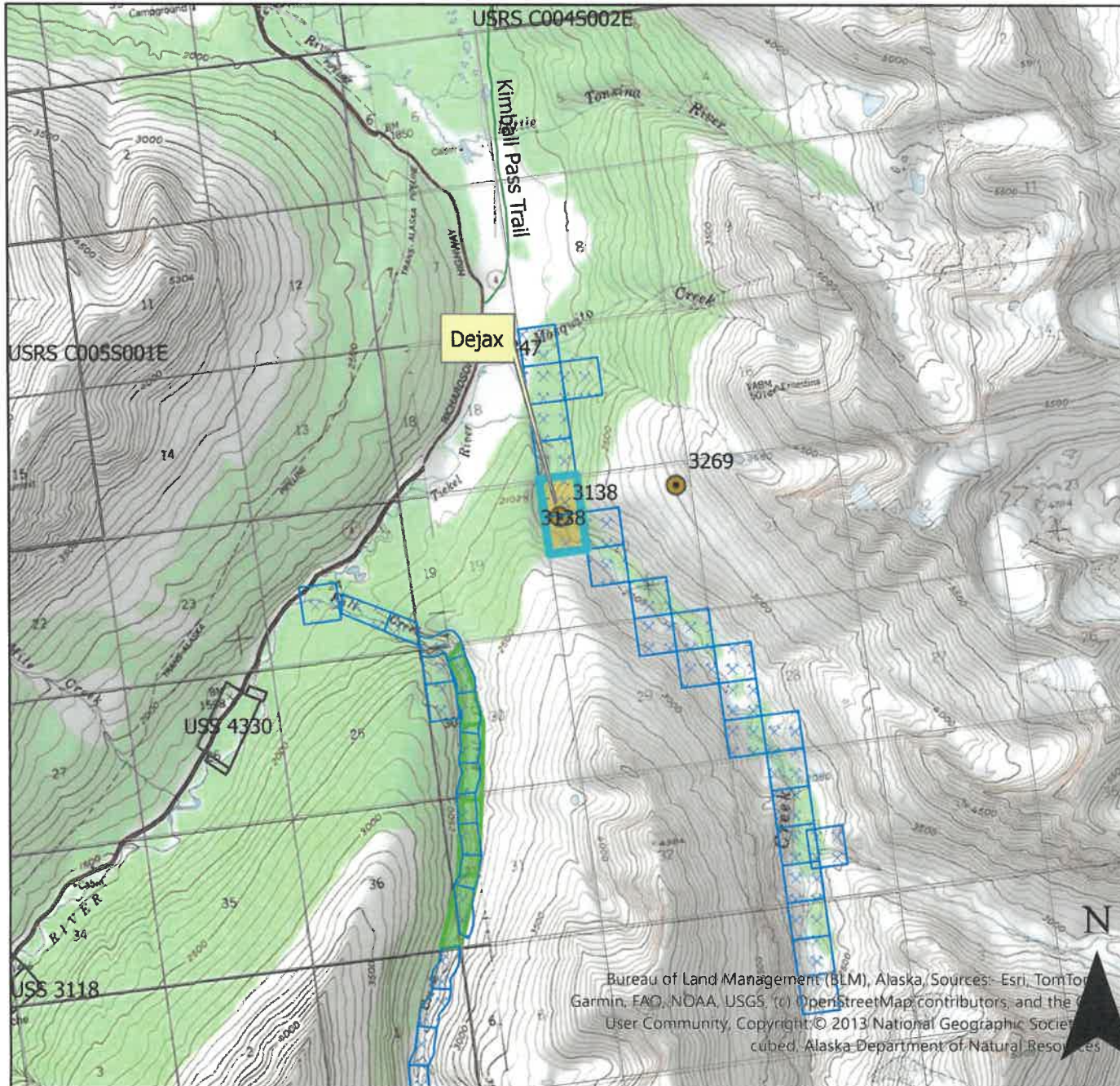

Scale: 1:63,360

### Legend

- APMA\_Type
- Survey Boundary Poly
- Section
- APMA\_Project
- RS2477 - Line
- Survey Boundary Poly
- Mechanical Placer Mining
- Section
- Section
- BLM AK Federal Mining Claims (Active)
- Survey Boundary Poly
- Section
- Section
- Section
- Access Route

0 0.75 1.5 Miles  
Center: 145°6'1"W 61°25'14"N

Bureau of Land Management (BLM), Alaska / Sources: Esri, TomTom, Garmin, FAO, NOAA, USGS, © OpenStreetMap contributors, and the User Community, Copyright © 2013 National Geographic Society, Imagery © DigitalGlobe, Alaska Department of Natural Resources

## MV\_ST\_MINING

*Source: Alaska Department of Natural Resources, Information Resource Managment*

Case ID	Case Status	Case Type Description	Claim Name	Customer Name	Notepost Date	Special Code Description	Total Acres
ADL 739884	35	Mining Claim (713)	EC-3	Dejax Clifford M.	08-MAY-23	Mining Claim (MC)	40
ADL 739885	35	Mining Claim (713)	EC-4	Dejax Clifford M.	08-MAY-23	Mining Claim (MC)	40
***END OF REPORT***							
<b>Report Information</b>							
<b>Source ID</b>	60						
<b>Source Name</b>	MV_ST_MINING						
<b>Source Description</b>							
<b>Run Date and Time</b>	04/16/2026 11:37:34 AKDT						
<b>Record Count</b>	2						
<b>SQL Statement</b>							
CASE_ID,CASE_STATUS,CASE_STATUS_DESCRIPTI							