

STATE OF ALASKA
2025

Application for Permits to Mine in Alaska (APMA)

Single Year Multi-year Start: 2026 Finish: 2030 APMA Number (A/F/J, Year, ****) F2192

What type activity are you planning to perform? ***REQUIRED (1)** Surface estate or mineral properties: ***REQUIRED (2)**

Section Dredging/Reclamation Reclamation Only State (General) State (Mental Health)
 Placer Mining/ Reclamation Access Federal Private
 Hardrock Exploration/ Reclamation City or Borough

Check All That Apply: Mineral Property Owner Lessee Operator ***Required (3)**

Name: HDK Minging LLC Primary Phone Number: 406-672-2417
 Address: 821 N. St. Ste. 102 Secondary Phone Number: 310-208-9151
Anchorage Ak. 99501 Email: Graham.Hc@outlook.com

[Click here for the Department of Commerce Link](#)
 Alaska Business/Corporation Entity# 10350748 Registered Agent (Corp./LLC/LP) Alaska Registered Agent Inc.

Check All That Apply: Mineral Property Owner Lessee Operator ***Required (4)**

Name: Lester Holdings LLC Primary Phone Number: 907-482-3659
 Address: 732 Old Steese Hwy. N. #8 Secondary Phone Number: _____
Fairbanks Ak. 99501 Email: mllester63@gmail.com

Alaska Business/Corporation Entity# 10189908 Registered Agent (Corp./LLC/LP) _____

Check All That Apply: Mineral Property Owner Lessee Operator ***Required (5)**

Name: _____ Primary Phone Number: _____
 Address: _____ Secondary Phone Number: _____
 Email: _____

Alaska Business/Corporation Entity# _____ Registered Agent (Corp./LLC/LP) _____

Check All That Apply: Mineral Property Owner Lessee Operator ***Required (6)**

Name: _____ Primary Phone Number: _____
 Address: _____ Secondary Phone Number: _____
 Email: _____

Attach a separate sheet for additional contacts
 Alaska Business/Corporation Entity# _____ Registered Agent (Corp./LLC/LP) _____

Project Name If Applicable: **(7)** Willow Average Number of Workers: ***REQUIRED (8)** 10 Start-Up/Shut Down: (Month/Day) **(9)** 05/01 to 10/30

Mining District: ***REQUIRED (10)** Circle **CIRCUIT 4** Applicable USGS Map(s): ***REQUIRED (11)** Provided On What Stream Is This Activity? **(12)** Birch Creek

Legal Description of mineral properties to be worked (MTRS) ***REQUIRED (13)**
 Example: Fairbanks Meridian Township 001N Range 003E Sections 15, 16, and 21 or F 001N 003E Sec. 15, 16, and 21
 Fairbanks Meridian 007N Range 010E Section 27 and 28

Internal Use Only: **aska**
Natural Resources
APR 10 2026
Mining Section
RECEIVED

Internal Use Only:
 Date Application Received Complete: _____ Adjudicator: _____ LAS Entry: _____
 Sec 3 CID: 70862 Sec 4 CID: 52716 Sec 5 CID: _____ Sec 6 CID: _____

APMA 2192 Active Area



This map was created on 5/1/2026 by the Alaska Department of Natural Resources as a courtesy to supplement the application received. This map displays a graphical illustration only. Source documents remain the official record.

The State of Alaska makes no express or implied warranties (including warranties of merchantability and fitness) with respect to the character, function, or capabilities of electronic services or products or their appropriateness for any user's purposes. In no event will the State of Alaska be liable for any incidental, indirect, special, consequential or other damages suffered by the user or any other person or entity whether from the use of the electronic services or products, any failure thereof or otherwise, and in no event will the State of Alaska's liability to the requestor or anyone else exceed the fee paid for the electronic service or product.

Scale: 1:63,360

Legend

	APMA_Type		Survey		Boundary Poly
	APMA_Project		RS2477 - Line		Township
	Mechanical		Section		Survey
	Placer Mining		Survey		Boundary Poly
	Hardrock		Township		Section
	Exploration		Section		

Access Route



Center: 145°40'15"W 65°24'17"N

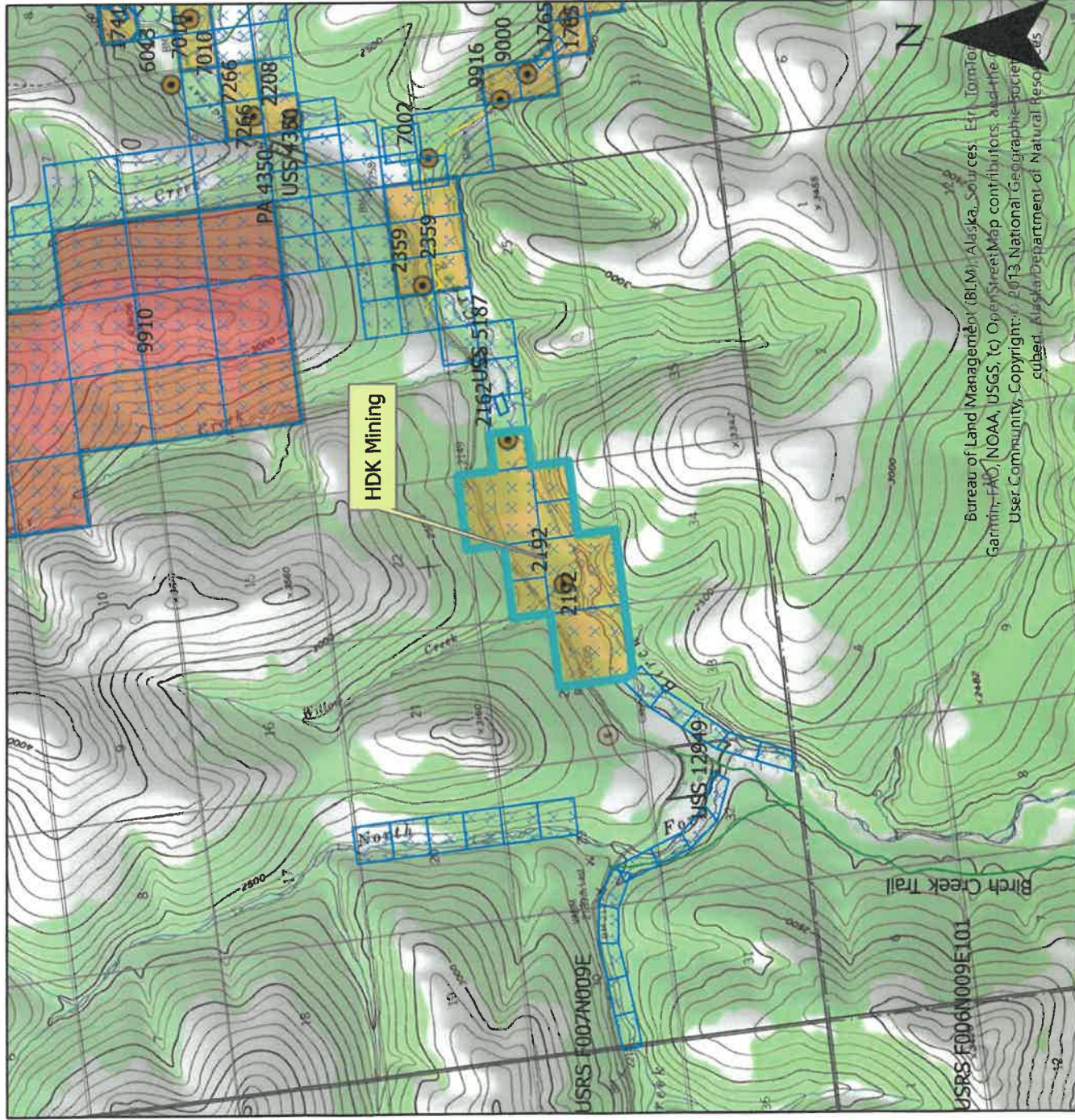

Bureau of Land Management (BLM), Alaska, Sources: Esri, TomTom, Garmin, FMO, NOAA, USGS, (c) OpenStreetMap contributors, and the User Community, Copyright: © 2013 National Geographic Society, Alaskapedia, Alaska Department of Natural Resources

MV_ST_MINING

Source: Alaska Department of Natural Resources, Information Resource Management

Case ID	Case Status Description	Case Type Description	Claim Name	Customer Name	Notepost Date	Special Code Description	Total Acres
ADL 623131	Active (35)	Mining Claim (713)	WILLOW #1	Lester Raymond P	04-NOV-17	Mining Claim (MC)	160
ADL 623132	Active (35)	Mining Claim (713)	WILLOW #2	Lester Raymond P	04-NOV-17	Mining Claim (MC)	40
ADL 623133	Active (35)	Mining Claim (713)	WILLOW #3	Lester Raymond P	04-NOV-17	Mining Claim (MC)	40
ADL 623134	Active (35)	Mining Claim (713)	WILLOW #4	Lester Raymond P	04-NOV-17	Mining Claim (MC)	40
ADL 623135	Active (35)	Mining Claim (713)	WILLOW #5	Lester Raymond P	04-NOV-17	Mining Claim (MC)	40
ADL 623136	Active (35)	Mining Claim (713)	WILLOW #6	Lester Raymond P	04-NOV-17	Mining Claim (MC)	160
ADL 623137	Active (35)	Mining Claim (713)	WILLOW #7	Lester Raymond P	04-NOV-17	Mining Claim (MC)	160
ADL 624102	Active (35)	Mining Claim (713)	WILLOW #8	Lester Raymond P	06-OCT-18	Mining Claim (MC)	40

END OF REPORT

Report Information

Source ID	60						
Source Name	MV_ST_MINING						
Source Description							
Run Date and Time	05/01/2026 02:08:14 AKDT						
Record Count	8						

SQL Statement

CASE_ID,CASE_STATUS,CASE_STATUS_DESCRIPTI

MINERAL PROPERTIES LIST

(14)

Properties that have previous mining disturbance requiring reclamation, active mining/exploration activities, surface improvements, location of a camp, or provides access through the claim block for mining activities. **DO NOT LIST CLAIMS UNLESS LISTED ACTIVITIES ARE ASSOCIATED WITH THEM.**

If requesting more than 12 claims, are additional sheets with ADL/BLM/USMS and legal descriptions attached? Yes No

Are any of these mineral properties an Upland or Offshore Mining Lease? Yes No

	ADL/BLM/USMS #	PROPERTY NAME		ADL/BLM/USMS #	PROPERTY NAME
1.	623131	Willow #1	7.	623137	Willow #7
2.	623132	Willow #2	8.	624102	Willow #8
3.	623133	Willow #3	9.		
4.	623134	Willow #4	10.		
5.	623135	Willow #5	11.		
6.	623136	Willow #6	12.		

INVENTORY OF EQUIPMENT

(15)

List all mechanized equipment to be used (make, model, type, size, purpose, and number of each, including pumps). Attach additional sheets as necessary. If you are transporting on a trailer to the claim block, include the trailer size.

Check One:

	Make, Model, Type, Size, Purpose of Equipment or Pump	Quantity of this type	Located on the claim block?	Transporting to claim block?
1.	Caterpillar e1490 excavator 52.5 ton excavating material	2		<input checked="" type="checkbox"/>
2.	Caterpillar 980M-K Loader 33.1 ton feeding washplant	2		<input checked="" type="checkbox"/>
3.	Caterpillar D8T Dozer 52.5 ton strip and reclamation	1		<input checked="" type="checkbox"/>
4.	Bell B30E Articulating haul truck 30 ton Haul material to washplant	2		<input checked="" type="checkbox"/>
5.	Terex M1700-3 washplant 30 ton wash gold bearing material	1		<input checked="" type="checkbox"/>
6.	Pioneer PP108S17L1 water pump 10x8 pump water to washplant	2		<input checked="" type="checkbox"/>
7.	Pioneer 6 inch water pump . refill ponds	1		<input checked="" type="checkbox"/>
8.	54K32 TRIO SAND SCREW - Pond MUCKING	1		<input checked="" type="checkbox"/>

ACCESS TO THE CLAIM BLOCK

(16)

Access across surface estates not owned by the State requires approval of the managing agency. It is the responsibility of the applicant to contact the owners of private property to obtain authorization for access.

When are you going to be transporting equipment and/or traveling to and from the claim block? Winter Summer

Access to the claim block crosses what type of land(s)?

State City/Borough Federal Private

Indicate type(s) Existing Access to the claim block:

All season Road (These are public easements maintained by municipal, borough, private, or state funds for year round use). List road(s) to claim block: Stees Expressway Highway #6

Existing Route or a RST/ RS 2477 Easement with a mineral base surface.
If the RST/ RS 2477 Easement(s) has a State of Alaska number, please list: _____

Navigable Waterway

Aircraft Supported

Indicate type(s) of access to be constructed within the claim block for development of the mineral resource:

Road(s) Helicopter Pad Airstrip No Improvements or Construction Proposed

ACCESS TO THE CLAIM BLOCK, CONTINUED

(16)

Please describe your construction activities and include mitigation measures to protect water, fish and game resources. Include a time frame for final closure and a reclamation plan for access within the claim block. Attach additional pages if necessary:

There is an existing road..Could not find any trail number ..access to claim block is on immediate off the Steese Hwy .

Existing road will need to be maintained with little work. All counter measures will b e used to avoid erosion including use of silt fence ..all reclamation will be completed on road when mine closing in 2 to 5 years

A access map **MUST** be submitted with your application. Topographic maps at a scale of 1"=1 mile must clearly indicate the proposed access route from start to finish, location of proposed construction activities, and appropriate legal descriptions (township and range) on each map sheet. Paper size should be limited to 8 1/2" x 11". Do not tape maps together.

Name the individual(s) or business(es) who will be conducting the travel:

Tom Sander,Daylen Anderson ,Kris Kelly ,Doug & Don Graham,Hugo Alfaro,Steve Schroder

List all equipment and vehicles conducting travel to/from the claim block, including vehicle weights and season of travel:

2 Caterpillar 349Ei excavators 105,000 lbs, 2 Caterpillar 980K, w/ 12,000 lbs 2 Yelli 1530E 42,000 lbs Caterpillar D6T 85,000 lbs 1 Terex M1700 63,00 lbs Campers 10,000 lbs 6 pickup trucks 6,000 lbs ...Equipment travel will be in spring and fall

State the average total miles traveled in one round trip: 1/2 . State the number of trips proposed: 2 a week

State the start and end date(s) or period(s) of proposed travel: 05/01 to 10/15.

Select the following terrain type(s) that best describes your route of travel: Wetlands Tundra

Uplands Rivers or Other Water Bodies Wooded Areas (6" Trees or larger at breast height)

Will water be needed to construct ramps/ ice bridges? Yes No

If Yes, estimated quantity of water will be used: N/A gallons/day Water Source: N/A

Are you transporting fuel? Yes No

Maximum volume of fuel (in gallons) that is being transported by one vehicle and any trailers or sleds it is towing:

300 gallons

Are you transporting other hazardous substances? Yes No If "Yes" indicate type and amount (e.g. gallons, lbs, psi):

engine oil 20 gallonshydraulic fluid 20 gallons....antifreeze 20 gallons

How are petroleum products contained? (i.e., drums, bladders, steel tanks, etc.) Indicate size of containers:

steel tank 300 gallons

How are petroleum products being transported? (i.e., skid-mounted tank, trailer, 55 gallon drums on skid, etc.)

tank mounted truck for fuel and oil transported in back of pickup truck

(DD) 65 4094 N 149 5867 W

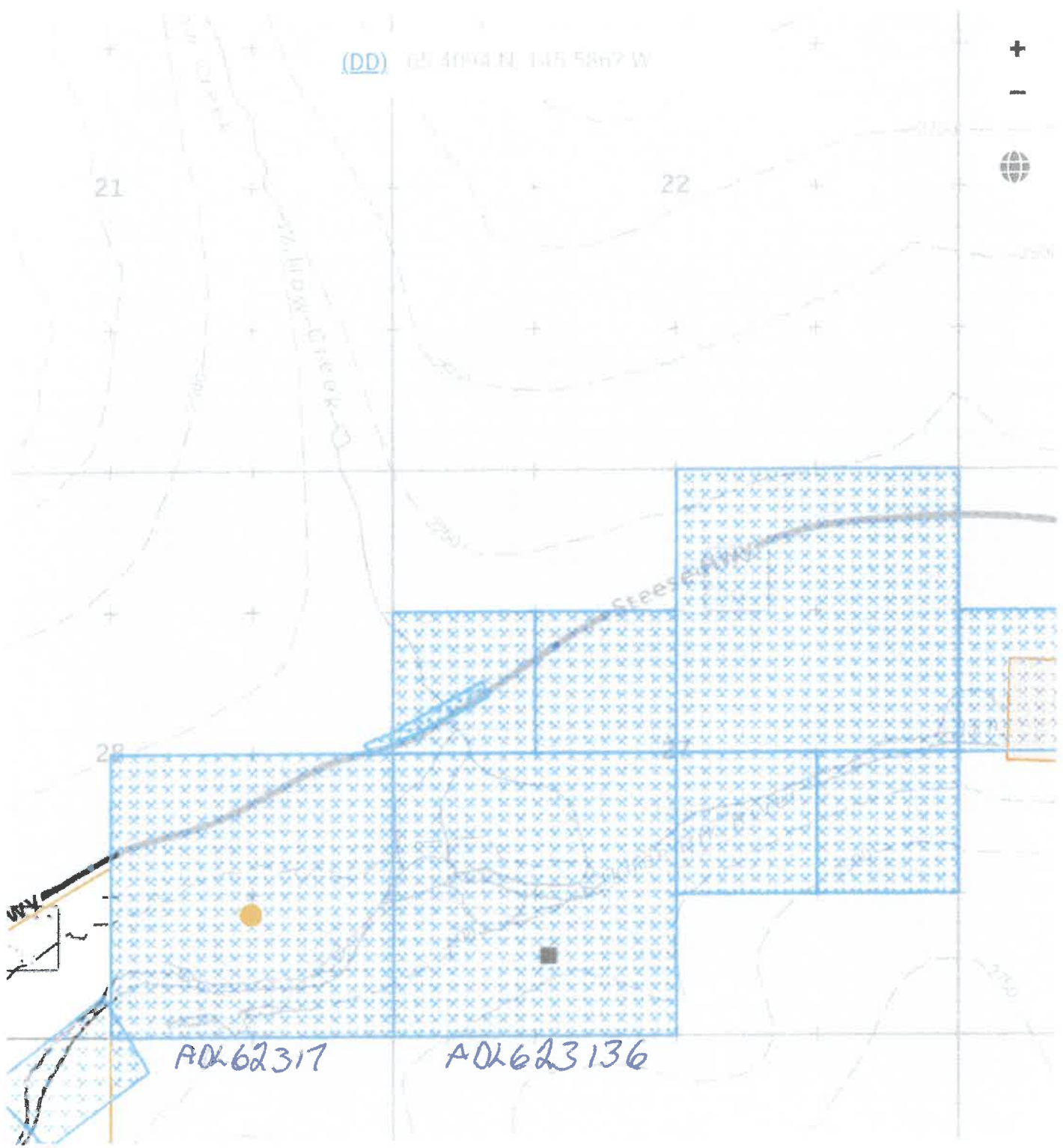

A0262317

A02623136



ACCESS TO CLAIM BLOCK CONTINUED

(16)

Does your travel include the staging or storage of equipment or structures off the claim block? Yes No
If Yes, describe the location and dimensions of the long term or short term parking and/or storage areas.

N/A

PETROLEUM PRODUCT STORAGE

(17)

Do you have an Oil Discharge Prevention and Contingency Plan approved by the Alaska Department of Environmental Conservation? Yes No

Do you have either a trained spill response team or a contract with a spill response company? Yes No

Describe any measures you plan to take to minimize drips or spills from leaking equipment or vehicles:

All equipment has been inspected prior to be moved on claims for leaks and bad hoses...the use of containment Duck ponds in case of leaks along with appropriate repairs. Fuel storage in double wall steel tank with berm around

Quantity Petroleum Products to be Stored on the Project Site?

- 0-1,320 gallons of total storage (Secondary Containment recommended, but not required)
- 1,321-10,000 gallons of total storage (count only containers with a capacity of 55 gallons or greater). A self-certified Spill Prevention, Control, and Countermeasure (SPCC) plan is required and applies to all products, such as diesel fuel, gasoline, lube oil, hydraulic oil and waste oil. The self certified SPCC form can be downloaded at: <https://www.epa.gov/oil-spills-prevention-and-preparedness-regulations/tier-i-qualified-facility-spcc-plan-template>.
- 10,000+ gallons of total storage (count only containers with 55 gallons or greater storage capacity). An SPCC certified by a professional engineer is required and applies to all oil products, such as diesel fuel, gasoline, lube oil, hydraulic oil and waste oil.

Indicate Distance Stored From Flowing Waters: 300 Feet. (Minimum distance from naturally occurring water bodies required by DNR is 100 feet).

Is waste oil stored on the project site? Yes No If Yes, describe quantity and storage modality: _____

Are fuel containment berms around storage containers? Yes No Is berm area lined? Yes No

BLM operators submitting a plan of operation must submit a spill contingency plan. Notice level operations are encouraged to submit a spill contingency plan. The optional BLM Spill Contingency Plan can downloaded from: https://www.blm.gov/sites/blm.gov/files/BLM-AK_spill-contingency-plan_APMA_worksheetSup.pdf

TEMPORARY STRUCTURES/FACILITIES

(18)

Is a camp or placement of any temporary structure requested? Yes No
 If "No", Please explain:

Describe all temporary improvements (including buildings, tent platforms, out-buildings, etc., including their quantity, dimensions and building type.

What type of property is the camp located on? State Federal Private (Patented) City or Borough MHTL
 If camp is on private land, provide location: N/A

Proposed perimeter dimensions of camp: 208.7 Length (feet) 208.7 Width (feet).

- Request use of **existing** facilities, list ADL(s):
 Year-Round Seasonal, from Approx. N/A to N/A, annually.
- Request to place **new** temporary structures, list ADL(s): 623136
 Year-Round Seasonal, from Approx. 5/1 to 10/15, annually.

	Temporary New Structures Quantity	Existing Structure Quantity	Use (Shop, office, etc.)	Dimensions (ft x ft)	Dimensions (ft x ft)	Dimensions (ft x ft)
Framed						
Tent						
Trailer	10		crew housing	12x35	12x35	12x35
Platforms						
Out-Buildings						
Other:	40 foot sea contain		storage/shop	8x40		

* If Required, list any other structures on a separate sheet, include dimensions, use, and type.

Grey Water and Biological Waste - Describe storage and proposed method of disposal (e.g., leach line, septic, holding tank, or pit privy):

all campers are self contained . and use of holding tank..septic truck pump out as needed

Solid Waste - Describe the types of waste that will be generated on-site including garbage, scrap metal, industrial; and describe its disposal method. **Note: For on-site disposal on state land, additional authorization is required by DEC and DNR outside of the APMA.**
 kitchen garbage.. will bring to garbage transfer station as needed ..weekly

What is the distance grey water, biological, and solid waste will be located from the ordinary high water mark of the nearest freshwater body (lake, stream, river, rivulet, etc.), or the mean high water mark of a saltwater body: 300 feet

Will there be any use of animals (horses, dogs, goats/sheep, etc)? Yes No

Required: Dismantle and Removal for Structures: Provide a plan for dismantling and removing structures, equipment, and storage tanks. Include the method and timeline for restoration of all location areas.

all campers are trailers to be hauled out with pickup truck..sea container will be loaded and hauled out on semi trailer
 holding tank will also be hauled out on trailer at the end of each season.
 all camp area reclamation will be completed at time of mine closing
 all reclamation will be as close as possible to natural surroundings and reseeded

EXPLOSIVES

(21)

Will explosives be used? Yes No If "Yes", Indicate: Type: N/A Amount: N/A

Explosive Handler's Certification/ATF Permit Numbers: N/A

Describe your blast design, blast schedule, and explosives handling plan in the project narrative.

WATER ENTRAPMENT

(22)

Will you be capturing water for use in mining operations? Yes No The entrapment is: Existing To be constructed

Where does the water have a potential to being stored? Above ground Below ground level Both

If above ground, what is the Length N/A ft Height N/A ft Width at crest N/A ft Width at base N/A ft of the berm(s)

What is the purpose of the water use? Makeup water pond Settling/recycle pond Stream diversion Other N/A

How long do you expect for the entrapment to be in place Permanent 1-3 years 3-5 years 5 or more

If above ground, how many acre-feet is the maximum capacity of water stored from ground level to crest of the berm? N/A

Total volume in acre-feet = surface area (acres) x average depth (feet) (1 acre = 43,560 square feet)

Where is the topographic location of the water storage area? Valley bottom Hillside

If on a hillside, Approximately how many feet is the water storage above the valley floor N/A ft

IN-STREAM ACTIVITIES and STREAM CROSSINGS

(23)

List any equipment (refer to Box 15 if necessary) that will be crossing streams (including low-water crossings along established trails/roads) or used in any natural waterbody or used in-stream:

10x8 Pioneer water pump

List all stream crossings, suction dredge or pump locations, including unnamed streams.

	Stream Name/ Water Source	NAD 83 Datum (approximate) Coordinates can be obtained using Alaska Mapper http://dnr.alaska.gov/mapper/controller		MTRSC ¼ ¼ Ex: F001S001N01 SWSW	Check boxes to indicate type(s) of activity		
		Latitude ddd.mmmm	Longitude -ddd.mmmm		Crossing	Dredging	Water Intake
1.	Birch Creek	65.3992N	145.6901W	F007N010E28	<input type="checkbox"/>	<input type="checkbox"/>	<input checked="" type="checkbox"/>
2.					<input type="checkbox"/>	<input type="checkbox"/>	<input type="checkbox"/>
3.					<input type="checkbox"/>	<input type="checkbox"/>	<input type="checkbox"/>
4.					<input type="checkbox"/>	<input type="checkbox"/>	<input type="checkbox"/>
5.					<input type="checkbox"/>	<input type="checkbox"/>	<input type="checkbox"/>

If in-stream activities and/or stream crossings are requested at more than 5 locations, please provide tabular data format.

WATER USE AUTHORIZATIONS

If water is impounded, withdrawn, or diverted, the ADNR Water Resources Section needs to review the water sources and water uses to determine if a water use authorization is needed. Water usage (including from 100% recycle pond systems) may require approval by issuing a Temporary Water Use Authorization (TWUA) or a Water Right. Information provided below will be used to determine the quantity of water that you may be authorized to use for your mining operation. When estimating water quantities, please estimate withdrawal amounts typical of a dry summer and provide the maximum quantity that you may withdraw from a particular source (e.g., stream, pond, groundwater, etc.) in a season. A TWUA application may be initiated from this APMA, unless a Water Right is requested. Please contact the ADNR, Water Resources Section at telephone number (907) 451-2790 for more information.

- Is there a current Water Right within the proposed mineral property boundary? Yes No
- If yes, provide the LAS or ADL Water Right Case File number:
- What are the months of water use needed (for example May 1st through October 31st)? May 1st through October 15th

Name & Location of Water Source(s):

- If water is required to fill or to maintain water in the recycle/settling pond system check the applicable box (table below in part A) for each water source used. Please note that a recycle/settling pond system is a water source (5 sources per TWUA). Stormwater from rainfall or snowmelt do not require water use authorizations.
- Identify each water source and its geographic location using MTRS. Include Lat/Long coordinates if available.

Example: Finger Lake: Fairbanks Meridian, Township 3 North, Range 3 West, Section 20.

MTRS: F3N3W20

Lat/Long: 65° 4' 15" N; 148° 12' 43" W

A. Name & Location of Water Source(s). No more than 5 water sources per TWUA. Attach list of additional sources if needed. A \$450 fee is associated with each TWUA. The APMA paperwork is all that is needed to apply for TWUAs. For example, if there are 20 sources listed in the APMA, 4 TWUA case files will be generated.

When submitting an APMA, a separate Application for Temporary use of Water form is not needed.

Provide the geographic name or locally know name of water Source. (Recycle/settling ponds, creek, stream, well, etc.) If requesting a stream reach, clearly identify the entire stream reach on a legible map.	Meridian	Township	Range	Section(s)	Start-Up Water and/or Make-Up Water? Check each applicable box.			
					Start-Up	X	Make-Up	X
<u>Example:</u> Unnamed Creek	F	3N	3W	20	Start-Up	X	Make-Up	X
1. Birch Creek	F	007N	010E	28	Start-Up	<input type="checkbox"/>	Make-Up	<input checked="" type="checkbox"/>
Latitude: 65.3992N		Longitude: 145.6901N						
2. Recycle /settling pond	F	007N	010E	28	Start-Up	<input checked="" type="checkbox"/>	Make-Up	<input type="checkbox"/>
Latitude: 65.4005N		Longitude: 145.6940W						
3. Recycle	F	007N	010E	28	Start-Up	<input checked="" type="checkbox"/>	Make-Up	<input type="checkbox"/>
Latitude: 65.4008N		Longitude: 145.6927W						
4.					Start-Up	<input type="checkbox"/>	Make-Up	<input type="checkbox"/>
Latitude:		Longitude:						
5.					Start-Up	<input type="checkbox"/>	Make-Up	<input type="checkbox"/>
Latitude:		Longitude:						

WATER USE AUTHORIZATIONS CONT.

(24)

B. Water Use Activities. Complete applicable information for each source. For recycle/settling pond system complete part C. Recycle/Settling Pond System. For stream diversions also complete Section 29.					
Geographic Name of Water Source <i>(Same as sources Above).</i>	Diversion (gpm/cfs)	Withdrawal Rate (gpm/pump)	Number of Pumps	Hours per Day	Days per Month
Describe the water use information for each source. For recycle/settling pond system complete Section C.					
1. Birch Creek	N/A	2,500	1	3	5
2.					
3.					
4.					
5.					

C. Recycle/Settling Pond System	Withdrawal Rate (gpm/pump)	Number of Pumps	Hours per Day	Days per Month	Additional Notes:
This system will also need to be listed as a water source in Section A. This entire pond system counts towards the 5 sources allowed per TWUA. Provide Length (L), Width (W), and Depth (D), of each pond. Beaver ponds or similar nature made impoundments will not be permitted for use as settling ponds.	2,300	1	24	30	rough idea on hours and days
	Pond # 1: L: 100 ft W: 100 ft D: 8 ft			Pond # 2: L: 200 ft W: 200 ft D: 8 ft	
	Pond # 3: L: ft W: ft D: ft			Pond # 4: L: ft W: ft D: ft	

D. Camp Water Uses	Maximum # of People in Camp	Withdrawal Rate (gpm/pump)	Number of Pumps	Hours per Day	Days per Month	Source(s) of Water Well, Haul, Stream, Spring, Lake Source(s) will count towards the 5 sources identified in Section A.
Provide information on camp water uses. If an ADEC public drinking water system is used, please attach certificate to operate and/or associated documents.	10	2gpm	10	2	30	Haul
Additional Notes: Fresh water will be filled at , The Watering Hole ...Fairbanks Ak						

WATER USE AUTHORIZATIONS CONTINUED

(24)

E. Exploration Activities	Is Water Needed for Exploration Trenching or Drilling?	Withdrawal Rate (gpm/pump)	Number of Pumps	Hours per Day	Days per Month	Source(s) of Water Well, Haul, Stream, Spring Lake, etc. Source(s) will count towards the 5 sources identified in Section A.
A map of your requested drilling water sources is required with the following information: -MTRS sections, -stream reaches or other water sources (please label, including take points if known) -and drill hole locations.	N/A	N/A	N/A	N/A	N/A	N/A

D. SUCTION DREDGING.

If suction dredging activity is occurring, please ensure that you have completed the dredge table in Section (19) MINING METHOD.

**TIMBER CLEARING AND USE
(Operations on State Lands Only)**

(25)

Pursuant to AS 38.05.255, timber from land open to mining without lease, except "timberland", may be used by a mining claimant or prospecting site locator for the mining or development of the location or adjacent claims under common ownership. Timber not used for the mining or development of the location or adjacent locations, that is removed from the operation must be acquired via timber sale or written letter of non-objection from the Alaska Division of Forestry.

For questions on the appropriate use of timber on federal mining claims, contact your local BLM field office.

On other lands ("timberlands" and in areas that are closed to mining without lease), timber cleared, used and/or removed must be acquired via a timber sale or a written letter of non-objection from the Alaska Division of Forestry.

Will timber be used for the mining or development of the location or lease? Yes No

Describe the timbered area or areas to be cleared; include a map or drawing of the areas of timber to be cleared.

N/A

Describe the amount of timber to be used for the mining or development of the location or lease and the clearing methods you will use.

N/A

Are more than 40 acres of timbered area(s) to be cleared? Yes No

11 AAC 86.145. "A classification or designation indicating that timber and other forest products of significant value are included within a mining property is prima facie evidence that the land on which the property is located is considered to be "timberlands" for purposes of AS 38.05.255"

WASTEWATER DISCHARGE PERMIT APPLICATION

(26)

All mechanical placer mine, suction dredge, and mechanical dredge operations that discharge to a water of the U.S. require an Alaska Pollutant Discharge Elimination System (APDES) permit from DEC. See Cover Pages for a list of APDES permit fees.

Operations wishing to discharge under the APDES Small Suction Dredge General Permit (dredges with intake diameters of 6" or less, or highbankers) may skip this section but must complete annual online registrations, including \$25 fee payments, at <https://dec.alaska.gov/water/edms>.

Previously issued DEC-APDES Wastewater discharge permit #: None

Do you want this APMA to act as an application or renewal for any of the following APDES general permits (GPs)*:

- Mechanical Placer Miners GP (open-cut terrestrial operations): Yes No
- Medium-Size Suction Dredge GP (nozzle diameter greater than 6" to 10"): Yes No
- Norton Sound Large Dredge GP (nozzle diameter greater than 10" or mechanical dredge): Yes No

Waterbody the discharge flows directly into, or would potentially flow: Birch Creek

Approximate coordinates of mine site:

Latitude: 65.4005N Longitude: 145.6940W

Source (e.g., DNR - Alaska Mapper): Alaska Mapper

*Mechanical placer operations that do not elect coverage under the Mechanical Placer Miners GP may be required to obtain coverage under the Multi-Sector General Permit for Storm Water. Contact DEC to terminate a permit.

Optional* - Mixing Zone Request or Termination for Mechanical Placer Mine Operations

Do you wish to apply for a mixing zone and modified turbidity limit from DEC? Yes No

If a mixing zone is requested, provide the following:

Coordinates of discharge location: Latitude: N/A Longitude: N/A

Maximum Effluent Flow anticipated from your operation N/A (GPM) [must be greater than zero (0)].

Distance to nearest downstream drinking water source N/A and downstream placer mine N/A

Do you wish to terminate an active authorized mixing zone? Yes (APDES# N/A) No

*A mixing zone authorizes an increase in the permit's turbidity limit based on available dilution from the surface water. Permittees without mixing zones must meet the water quality standard for turbidity at the point of discharge into the surface water.

Certification Statement – applicable only to information required for DEC authorizations (required for all DEC permit or mixing zone applicants)

I certify under penalty of law that this document and all attachments were prepared under my direction or supervision in accordance with a system designed to assure that qualified personnel properly gather and evaluate the information submitted. Based on my inquiry of the person or persons who manage the system, or those persons directly responsible for gathering the information, the information submitted is, to the best of my knowledge and belief, true, accurate, and complete. I am aware that there are significant penalties for submitting false information, including the possibility of fine and imprisonment for knowing violations.

Signature of Responsible Party: 

Responsible Party Name (First Last, Position) - Printed: Douglas Graham

Business Name (if applicable) - Printed: HDK Mining LLC

SECTION 404 WETLANDS PERMIT

JURISDICTIONAL DETERMINATION (CORPS JD) and MITIGATION STATEMENT

All Placer Mining applicants are required to contact the Corps of Engineers for submittal requirements.

A complete application for a Department of the Army (DA), U.S. Army Corps of Engineers (Corps) Section 404 permit includes a description of project impacts (contained in the APMA), a Jurisdictional Determination (JD) and a Mitigation Statement. The applications for the JD and the Mitigation Statement are contained in two Corps Supplements, which may be attached to this APMA. The Supplements may be downloaded from the Corps and DNR websites, or obtained directly from a Corps office in paper copy, by email, or mail. Please contact the Corps to determine what supplements are required.

The Supplements are available at: <https://www.poa.usace.army.mil/Missions/Regulatory/Placer-Mining/>

Corps Supplement, Attachment 1, Jurisdictional Determination: Attachment 1 must be filled in and submitted to the Corps for **all new placer applications (New and Existing Operations)**. Photos of your mine site are required. Your JD will be valid for five years. Your photos will be used only for the purpose of conducting an offsite JD.

Corps Supplement, Attachment 2, Mitigation Statement: Alaska District regional mitigation policy for placer mining operations under this General Permit (GP) emphasizes avoidance and minimization of impacts; **compensatory mitigation is not required**. However, by regulation, a Mitigation Statement covering measures for avoidance, minimization, and compensatory mitigation, or, a reason why compensatory mitigation is not proposed, must be submitted to the Corps with each new APMA for projects that impact waters of the U.S.

Provide the Latitude and Longitude of the operation location (DD, NAD83):

Latitude: 65.4005N Longitude: - 145.6940W

Source (e.g., DNR - Alaska Mapper): Alaska Mapper

Please list Corps permits previously issued for this site: POA- N/A - N/A , POA- N/A - N/A

Certification Statement

The Alaska District will accept the APMA as a pre-construction notification, pursuant to 33 CFR 320.1 (c). Application is hereby made for a permit to authorize the work described in this APMA. I certify the information in the APMA, and any required Supplements, is complete and accurate. I further certify that I possess the authority to undertake the work described herein or am acting as the duly authorized agent of the operator/ applicant.

Operator or Agent:

Douglas Graham
Print Name



Signature

03/25/2026

Date

STREAM DIVERSION AND CULVERTS

(28)

A MAP OF COMPLETE STREAM DIVERSION IS REQUIRED: The map MUST show the entire length of the diversion (i.e., where the water is diverted from the natural stream channel to where it returns to the natural stream channel) with start and end locations clearly marked. Pending on the scale of the proposed diversion, additional maps, construction details, and a stream reclamation plan may be requested in addition to this section after initial review. Operations on BLM lands that are proposing a stream diversion are encouraged to contact their local field office as early as possible in the permitting process due to additional requirements. Contact ADF&G, Habitat Section for Fish Habitat Permitting information regarding diversion requirements.

Please note: A stream diversion structure may also qualify as a dam and be subject to the Alaska Department of Natural Resources Dam Safety Program per definitions provided in AS 46.17.900(3). If you require further regulatory guidance regarding dams, please contact our Dam Safety and Construction Unit, Dam Safety Engineer at (907) 269-8636, or for more information go to the Alaska Dam Safety Program website at: http://dnr.alaska.gov/mw/water/dams/

Is Stream Diversion Required? Yes (if Yes, complete information below). No

Stream Name: N/A

Existing (Date Constructed N/A) To Be Constructed (Date N/A)

Diversion Start/upstream Location (Lat/Long) N/A

Diversion End/Downstream Location (Lat/Long) N/A

Is Stream Diversion? Permanent Temporary N/A year(s) N/A months

Will diversion be reclaimed annually prior to freeze-up or be retained throughout the mine life?

Annually reclaimed/returned to natural stream Maintained throughout mine life

Dimensions of existing stream in diversion area:

Length N/A (ft) Top Width N/A (ft) Bottom Width N/A (ft) Depth (ft) Floodplain Width (ft)

Dominant substrate type (Choose Two): Bedrock Boulder Cobble Gravel Sand Silt/Clay

Dimensions of proposed diversion:

Length (ft) Top Width (ft) Bottom Width (ft) Depth (ft) Floodplain Width (ft)

Note: The general geomorphology (e.g., meander, width/depth, pools/runs, etc.) and instream components (e.g., large woody debris, boulder/cobble, etc.) of the natural stream should be mimicked to the extent practicable.

*Required: A written stream diversion narrative in addition to this form. The narrative should describe the following:

- 1.) Step by Step Procedures
- 2.) Construction Techniques
- 3.) Reclamation Techniques
- 4.) Timelines

Are culverts being installed in any natural water-body or diversion structures? Yes/No

If yes include culvert locations, sizes and length on a map or table.

PLAN MAP OF OPERATION *REQUIRED

(29)

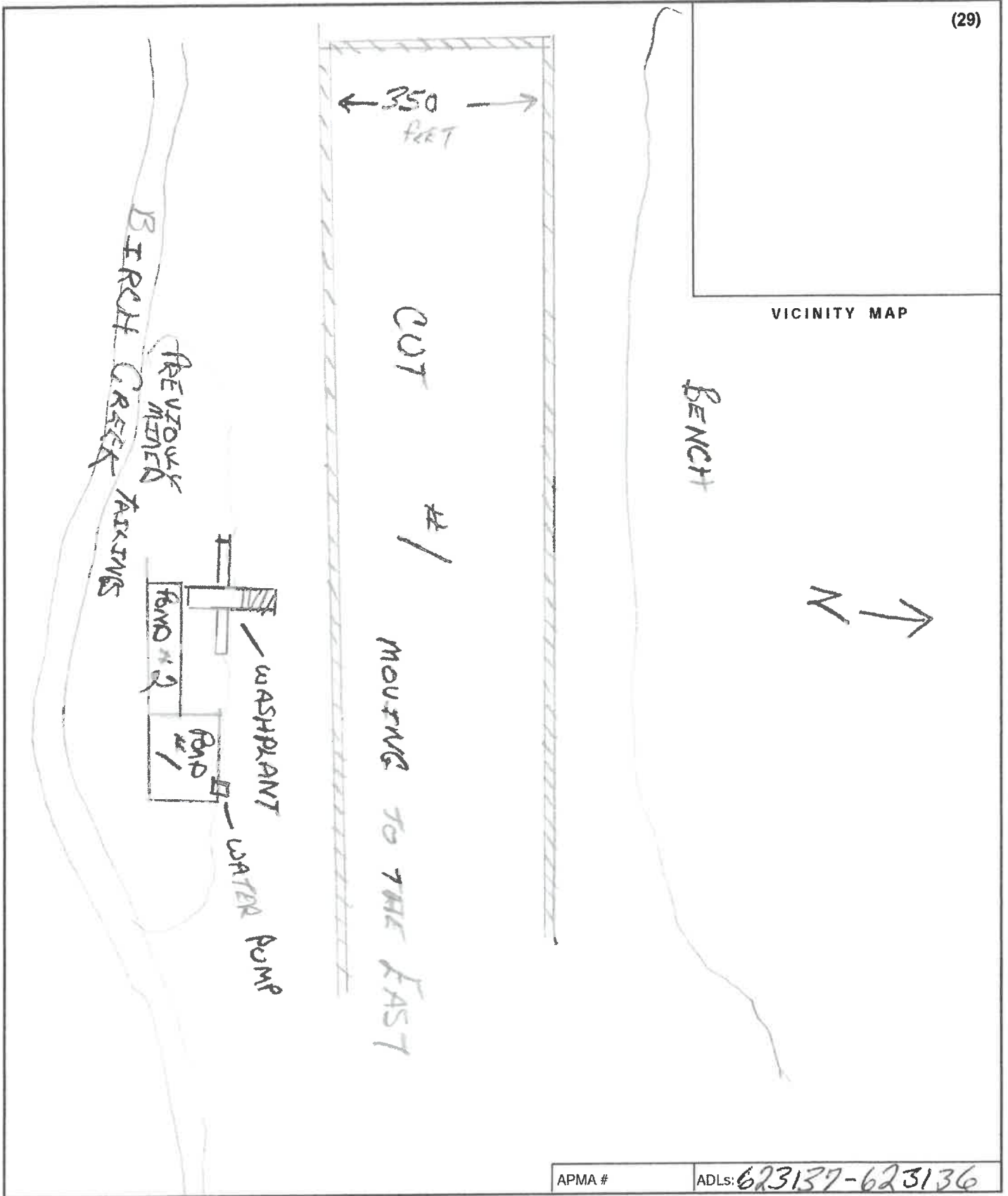

(Attach additional sheets, along with detailed explanations as necessary)

CROSS SECTION SKETCH *REQUIRED

BEFORE ACTIVITY

(30)



DURING ACTIVITY

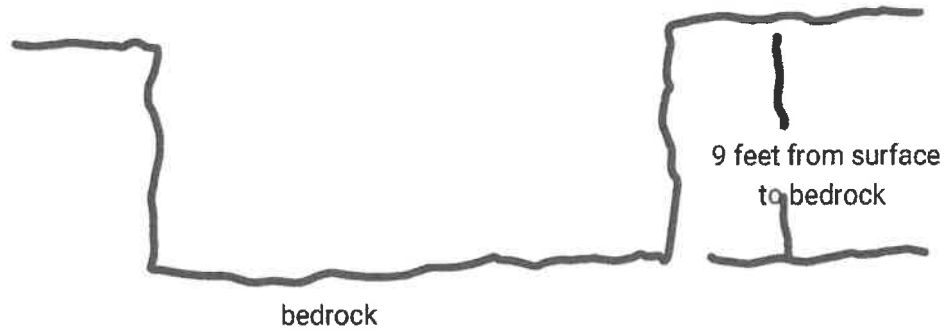

AFTER ACTIVITY



TEST HOLES

↑ N

→ E

↓ S

TEST HOLE #3

TEST HOLE #4

TEST HOLE #2

TEST HOLE #1

TEST HOLE #7

TEST HOLE #6

TEST HOLE #5

- TEST HOLE #1 65.4009 N, 145.6927 W
- TEST HOLE #2 65.4023 N, 145.6871 W
- TEST HOLE #3 65.4032 N, 145.6793 W
- TEST HOLE #4 65.4041 N, 145.6703 W
- TEST HOLE #5 65.4038 N, 145.6638 W
- TEST HOLE #6 65.4077 N, 145.6587 W
- TEST HOLE #7 65.4062 N, 145.6535 W

ADL62313

ADL62313S

ADL623137 | ADL623136

← W

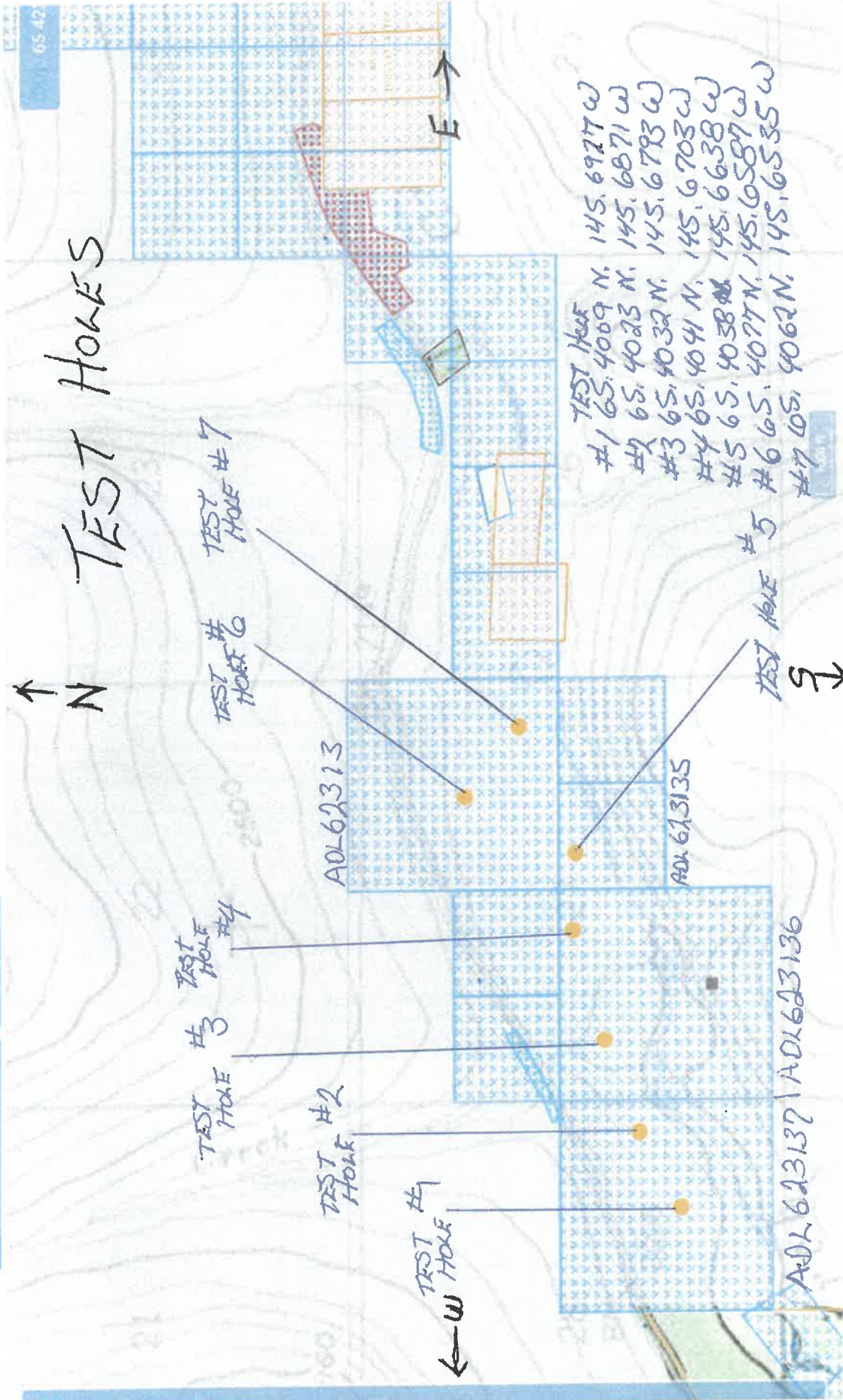

N

E

W

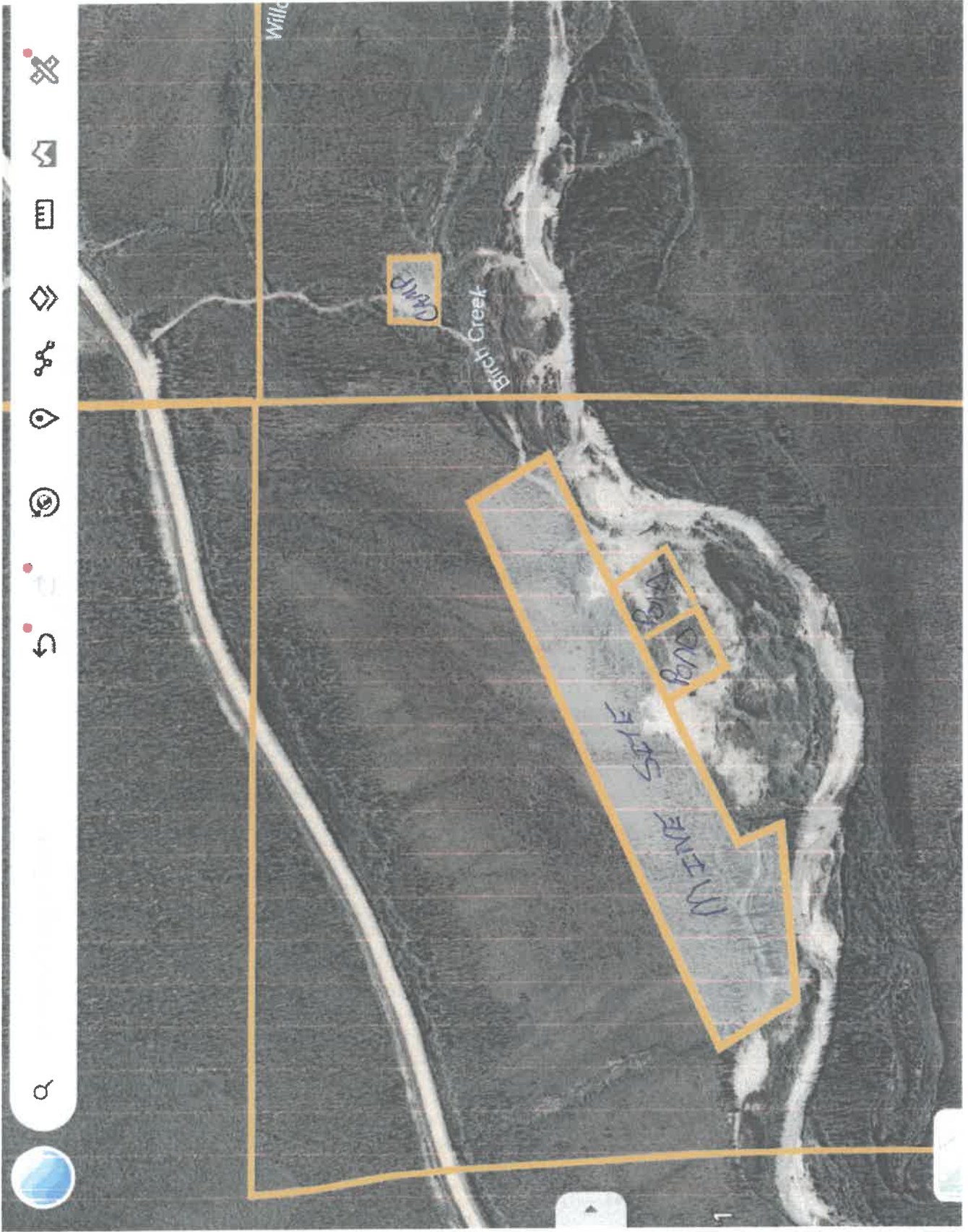

S ADL623136

ADL623137

HARDROCK EXPLORATION TRENCHING and DRILLING

(32)

(Indicate target and trenching locations on sketch sheet and/or topographic map)

Trenching: Yes No

Estimated number of trenches to be excavated: N/A How long will trenches be open? N/A

Average Size: Length: N/A Ft. Width: N/A Ft. Depth: N/A Ft.

Drilling: Yes No

Type of Drill(s) Used: _____

Total Number of Holes N/A

Diameter of Drill Rod/Casing Rod N/A (NQ/HQ/H, Etc.)

Drilled: Estimated Maximum Depth: N/A

Indicate how many pumps per water source: N/A

Will water be used? Yes No

Water source name(s): N/A

Describe detailed drill plan, closure, plugging methodology, reclamation and abandonment in project narrative.

Trench/Drilling Location and Mining Claim Information			
Trench/Drill ID on Map	ADL/BLM/USMS NUMBER	Decimal Degrees, NAD 83 Datum	
		Latitude	Longitude (approximate)
N/A	N/A	N/A	N/A

If more than 8 trenches/drill sites, please provide data in tabular format ([APMA tabular data template for reporting proposed activities and reclamation](#))

A narrative of the operation is required. Please attach a written narrative to this application. The narrative should include the information to answer the prompts provided below and include any additional information relevant to the proposed activities.

- 1.) Describe access to property, drill/trench sites, including length and type of access routes. Describe access reclamation measures to be conducted and timeline.
- 2.) Describe exploration method, scope of work proposed, equipment, when and where activities will occur, personnel housing location and camp description.
- 3.) Describe site preparation activities and pre-reclamation measures.
- 4.) Describe pad construction and dimensions.
- 5.) Describe drill core management, to include transportation of core, storage, and removal or disposal from the exploration project.
- 6.) Describe drill waste and drill water management, drill fluids and disposal methods. Attach msds/sds for all substances.
- 7.) Describe fuel handling at exploration drill sites (pads and trenches) and off site (camp or base operations).
- 8.) Discuss spill prevention and response plan.
- 9.) Describe water use including estimate of daily water use.
- 10.) Describe how the operation will avoid and/or mitigate potential impacts to fish, wildlife and cultural resources: describe closure, plugging methodology, surface reclamation and abandonment.

2025 ANNUAL RECLAMATION STATEMENT

(33)

- Placer Mining
- Suction Dredging
- Hardrock Exploration

APMA # F2192

Complete and return this statement by December 31, 2025. If you did not operate, fill in your name, check bottom box, sign, and return form.

In accordance with AS 27.19 (Reclamation Act):

I, DOUGLAS GRAHAM hereby file an annual reclamation statement for the 2025 mining operation described in subject Application for Permits to Mine in Alaska. (Submission of this statement does not constitute reclamation approval.)

Volume of material disturbed in 2025: N/A cubic yards (Includes stripping and processed material.)

Sluice days last season: N/A Cubic yards of material processed daily: N/A Annually: N/A

Total acreage disturbed in 2025 State N/A, Federal N/A, Private N/A. (Includes stripped areas, mining cuts, overburden and tailing stockpiles and disposal areas, temporary stream diversions, stream bypasses, and settling ponds.) Federal operators should include area of camp and access roads.

Length N/A feet and Width N/A feet of stream diversion.

Stream diversion: Temporary Permanent No Diversion (check one).

Total Area reclaimed in 2025: N/A acres.

Total un-reclaimed acres: N/A (This should match "total acreage currently disturbed" on the 2026 Reclamation Plan Form.)

For areas reclaimed, the following reclamation measures were used (check only measures that were used).

You must include photographs or videotapes of the completed reclamation work:

- Spread and contoured tailings
- Spread topsoil, vegetation, overburden muck or fines on the surface of contoured tailings
- Reestablished flood plain with stream channel in stable position
- Ponds are reclaimed
- Backfilled and reclaimed temporary stream diversions
- Camp removed, cleaned up and left free of debris
- Hardrock Exploration: Complete and submit an electronic Annual Reclamation Report

Other Reclamation Measures Taken:

N/A

Did not operate in 2025 and therefore did not conduct reclamation.

Relationship to Claim(s)

Owner Lessee Operator

Signed [Signature]

Date 3-25-26

Agent For: HDK MINING

2026 RECLAMATION PLAN FORM (PLACER EXPLORATION OR MINING)

<input checked="" type="checkbox"/> A. RECLAMATION PLAN (REQUIRED if the operation will disturb five or more acres this year, OR 50,000 cubic yards, OR if the operation has a cumulative disturbed area of five or more acres).	<input type="checkbox"/> B. RECLAMATION PLAN VOLUNTARY (for an operation below limits shown in Box A but wanting to qualify for the statewide bonding pool. (Operations on BLM Lands and others not filing Letter of Intent).	<input type="checkbox"/> C. LETTER OF INTENT (34) (less than five acres to be disturbed AND less than 50,000 cubic yards AND less than five acres unreclaimed area).
--	---	---

In accordance with Alaska Statute 27.19, reclamation is required of all mining operations. Reclamation bonding is required of operations with disturbance of 5 acres or greater. Completion of this application will meet the requirements for a "Reclamation Plan" for operations 5 acres and larger in size and for a "Letter of Intent To Do Reclamation" for operations under 5 acres. If you do not intend to use the reclamation methods presented below, you must provide additional information concerning your plans for reclamation under separate attachments.

Total acreage currently disturbed: 0 acres. This should match: "Total Unreclaimed Acres" on your 2025 Annual Reclamation Statement for Small Mines, or line #7 on your 2026 Bond Pool Renewal Form. Disturbed ground includes all unreclaimed mining and exploration activity (excluding camps and roads) since October 1991. Federal operators must include areas of camps and roads.

New acres to be disturbed in 2026 20 acres. Total acreage (currently disturbed plus new acres): 20 acres.

Acreage disturbed by land status: 20 State (general) N/A State (Mental Health) N/A Private N/A Federal

Total acreage to be reclaimed in 2026: 20 acres; Total volume of material to be disturbed in 2026: 288,426 cubic yards.

Include strippings and overburden to be removed. Cubic yards = Length (yards) x Width (yards) x Depth (yards).

Reclamation will be conducted concurrently with activity. Reclamation will be conducted at the end of the season.

THE FOLLOWING RECLAMATION MEASURES SHALL BE USED:

(These measures are required by law. Those that do not apply may be crossed out; but, an explanation must be given as to why these measures are not necessary at your site.)

- Topsoil, vegetation, and overburden muck, not promptly redistributed to an area being reclaimed, will be individually separated and stockpiled for future use. This material will be protected from erosion and from contamination by acidic or toxic materials and will not be buried by tailings.
- The area reclaimed will be reshaped to blend with the surrounding area using tailings, strippings, and overburden and be stabilized.
- Stockpiled topsoil, overburden muck, will be spread over the contoured exploration sites to promote natural plant growth such that the area can reasonably be expected to revegetate within five years. Stockpiled vegetation will be spread over topsoils.
- Settling ponds located within the active flood plain and necessary for continued use during the next mining season will be protected from erosion or the fines removed.
- If the mining operation diverts a stream channel or modifies a flood plain to the extent that the stream channel is no longer stable, the stream channel will be reestablished in a stable location in the valley flood plain.
- The flood plain will be established as appropriate to accommodate seasonal high-water flood events and prevent undue erosional degradation.
- Exploration trenches will be backfilled. Brush piles, stumps, topsoil, and other organics will be spread on the backfilled surface to inhibit erosion and promote natural revegetation.
- Shallow auger holes (limited to depth of overburden) will be backfilled with drill cuttings or other locally available material in such a manner that closes the hole to minimize the risk to humans, livestock and wildlife.
- At placer drift mine closure, all mine shafts, adits, tunnels, and air vents to underground workings will be stabilized and properly sealed to ensure protection of the public, wildlife, and the environment.
- On state lands; all buildings and structures constructed, used or improved will be removed, dismantled, or otherwise properly disposed of unless the surface owner or manager authorizes that the buildings and structures may stay.
- On state lands; all scrap iron, equipment, tools, piping, hardware, chemicals, fuels, waste, and general construction debris will be removed or properly disposed of.
- Reclamation measures taken will be consistent with any alternate post mining land use approved by the Commissioner, subject to the provisions of 11 AAC 97.300(h) and the conditions (if any) of an approved reclamation plan.

IMPORTANT: 1. Alternative reclamation measures may be approved if the reclamation measures presented above are not applicable to your site. Please explain in separate correspondence. Submit a sketch and describe additional reclamation measures you propose to conduct at your operation. Reclamation measures must comply with AS 27.19.

BONDING: In accordance with AS 27.19, bonding is required for all operations having a mined area of greater than or equal to five acres on State Land. This area must be bonded for \$750.00 per acre, unless the miner can demonstrate that a third party contractor can do the needed reclamation for less. The Statewide Bonding Pool may be joined by completing a bond pool application form and meeting certain requirements. No reclamation plan approval goes into effect until the bonding pool deposit and annual nonrefundable fees are paid. Use bond form to calculate area of disturbance for bonding.

BLM requires that a reclamation plan be consistent with §43 CFR 3809.420, Performance Standards for the Surface Management regulations for Federal Operations. Refer to 43 CFR 3809 or the BLM minerals website available at <https://www.blm.gov/programs/energy-and-minerals/mining-and-minerals> for more information on what is needed for a reclamation plan on Federal lands, as they may be different than those identified above.

Douglas Graham Printed name (Applicant)  Signature (Applicant)	Relationship to Mineral Property: <input type="checkbox"/> Owner <input checked="" type="checkbox"/> Lessee <input checked="" type="checkbox"/> Operator <input checked="" type="checkbox"/> Agent For: <u>HOK MINING LLC</u>	Date: <u>03/25/2026</u> APMA #: <u>F2192</u>
--	---	---

2026 RECLAMATION PLAN FORM (HARDROCK EXPLORATION)

<input type="checkbox"/> A. RECLAMATION PLAN (REQUIRED if the operation will disturb five or more acres this year, OR 50,000 cubic yards, OR if the operation has a cumulative disturbed area of five or more acres).	<input type="checkbox"/> B. RECLAMATION PLAN VOLUNTARY (For an operation below limits shown in Box A but wanting to qualify for the statewide bonding pool. (Operations on BLM Lands and others not filing Letter of Intent).	<input type="checkbox"/> C. LETTER OF INTENT (34) (Less than five acres to be disturbed AND less than 50,000 cubic yards AND less than five acres unreclaimed area).
---	---	--

In accordance with Alaska Statute 27.19, reclamation is required of all mining operations. Reclamation bonding is required of operations with disturbance of 5 acres or greater. Completion of this application will meet the requirements for a "Reclamation Plan" for operations 5 acres and larger in size and for a "Letter of Intent To Do Reclamation" for operations under 5 acres. If you do not intend to use the reclamation methods presented below, you must provide additional information concerning your plans for reclamation under separate attachments.

Total acreage currently disturbed: N/A acres. This should match: "Total Unreclaimed Acres" on your 2025 Annual Reclamation Statement for Small Mines, or line #7 on your 2026 Bond Pool Renewal Form. Disturbed ground includes all unreclaimed mining and exploration activity (excluding camps and roads) since October 1991. Federal operators must include areas of camps and roads.
 New acres to be disturbed in 2026 N/A acres. Total acreage (currently disturbed plus new acres): N/A acres.

Acreage disturbed by land status: N/A State (general) N/A State (Mental Health) N/A Private N/A Federal
 Total acreage to be reclaimed in 2026 N/A acres; Total volume of material to be disturbed in 2026: N/A cubic yards.

Include strippings and overburden to be removed. Cubic yards = Length (yards) x Width (yards) x Depth (yards).
 Reclamation will be conducted concurrently with activity. Reclamation will be conducted at the end of the season.

THE FOLLOWING RECLAMATION MEASURES SHALL BE USED:

(These measures are required by law. Those that do not apply may be crossed out; but, an explanation must be given.)

- Topsoil, vegetation, and overburden muck, not promptly redistributed to an area being reclaimed, will be individually separated and stockpiled for future use. This material will be protected from erosion and from contamination by acidic or toxic materials and will not be buried by tailings.
- The area reclaimed will be reshaped to blend with the surrounding area using tailings, strippings, and overburden and be stabilized.
- Stockpiled topsoil, overburden muck, will be spread over the contoured exploration sites to promote natural plant growth such that the area can reasonably be expected to revegetate within five years. Stockpiled vegetation will be spread over topsoils.
- Exploration trenches will be backfilled. Brush piles, stumps, topsoil, and other organics will be spread on the backfilled surface to inhibit erosion and promote natural revegetation. All exploration trenches will be reclaimed by the end of the exploration season in which they are constructed, unless specifically approved by the DMLW (Mining operations are required by law to be reclaimed as contemporaneously as practicable with the mining operation to leave the site in stable condition).
- Shallow auger holes (limited to depth of overburden) will be backfilled with drill cuttings or other locally available material in such a manner that closes the hole to minimize the risk to humans, livestock and wildlife.
- All drill hole casings will be removed or cut off at, or below, ground level. All drill holes will be plugged by the end of the exploration season with bentonite holeplug or equivalent slurry, for a minimum of 10 feet within the top 20 feet of the drill hole. The remainder of the hole will be backfilled to the surface with drill cuttings. If water is encountered in any drill hole, a minimum of 7 feet of bentonite holeplug or equivalent slurry will be placed immediately above the static water level in the drill hole. (NOTE: The operator understands that complete filling of the drill holes, from bottom to top, with bentonite holeplug or equivalent slurry is also permitted and is considered to be the preferred method of hole closure, unless communicated otherwise by DMLW.)
- If artesian conditions are encountered, the operator will take all measures practicable to prevent the offsite discharge of those waters subject to 11 AAC 97.240 and will contact the DMLW for approval of hole plugging measures.
- At closure, all shafts, adits, tunnels, and air vents to underground workings will be stabilized and properly sealed to ensure protection of the public, wildlife and the environment.
- On state lands, all buildings and structures constructed, used, or improved will be removed, dismantled, or otherwise properly disposed of unless the surface owner or manager authorizes that the buildings and structures may stay.
- On state lands, all scrap iron, equipment, tools, piping, hardware, chemicals, fuels, waste, and general construction debris will be removed or properly disposed of.
- Reclamation measures taken will be consistent with any alternative post mining land use approved by the Commissioner, subject to the provisions of 11 AAC 97.300(h) and the conditions (if any) of an approved reclamation plan.

IMPORTANT: 1. Alternative reclamation measures may be approved if the reclamation measures presented above are not applicable to your site. Please explain in separate correspondence. Submit a sketch and describe additional reclamation measures you propose to conduct at your operation. Reclamation measures must comply with AS 27.19.

BONDING: In accordance with AS 27.19, bonding is required for all operations having a mined area of ≥ five acres on State Land. This area must be bonded for \$750.00 per acre, unless the miner can demonstrate that a third party contractor can do the needed reclamation for less. The Statewide Bonding Pool may be joined by completing a bond pool application form and meeting certain requirements. No reclamation plan approval goes into effect until the bonding pool deposit and annual nonrefundable fees are paid. Use bond form to calculate area of disturbance for bonding.

BLM requires that a reclamation plan be consistent with §43 CFR 3809.420, Performance Standards for the Surface Management regulations for Federal Operations. Refer to 43 CFR 3809 or the BLM minerals website available at <https://www.blm.gov/programs/energy-and-minerals/mining-and-minerals> for more information on what is needed for a reclamation plan on Federal lands, as they may be different than those identified above.

N/A Printed name (Applicant) Signature (Applicant)	Relationship to Mineral Property: <input type="checkbox"/> Owner <input type="checkbox"/> Lessee <input type="checkbox"/> Operator <input type="checkbox"/> Agent For: _____	Date: _____ APMA #: _____
--	--	----------------------------------

2026 RECLAMATION PLAN FORM (SUCTION DREDGE AND OFFSHORE MINING)

<input checked="" type="checkbox"/> A. RECLAMATION PLAN (REQUIRED if the operation will disturb five or more acres this year, OR 50,000 cubic yards, OR if the operation has a cumulative disturbed area of five or more acres).	<input type="checkbox"/> B. RECLAMATION PLAN VOLUNTARY (For an operation below limits shown in Box A but wanting to qualify for the statewide bonding pool. (Operations on BLM Lands and others not filing Letter of Intent).	<input type="checkbox"/> C. LETTER OF INTENT (34) (Less than five acres to be disturbed AND less than 50,000 cubic yards AND less than five acres unreclaimed area).
--	---	--

In accordance with Alaska Statute 27.19, reclamation is required of all mining operations. Reclamation bonding is required of operations with disturbance of 5 acres or greater. Completion of this application will meet the requirements for a "Reclamation Plan" for operations 5 acres and larger in size and for a "Letter of Intent To Do Reclamation" for operations under 5 acres. If you do not intend to use the reclamation methods presented below, you must provide additional information concerning your plans for reclamation under separate attachments.

Total acreage currently disturbed: N/A acres. This should match: "Total Unreclaimed Acres" on your 2025 Annual Reclamation Statement for Small Mines, or line #7 on your 2026 Bond Pool Renewal Form. Disturbed ground includes all unreclaimed mining and exploration activity (excluding camps and roads) since October 1991. Federal operators must include areas of camps and roads.

New acres to be disturbed in 2026 N/A acres. Total acreage (currently disturbed plus new acres): N/A acres.

Acreage disturbed by land status: N/A State (general) N/A State (Mental Health) N/A Private N/A Federal

Total acreage to be reclaimed in 2026 N/A acres; Total volume of material to be disturbed in 2026: N/A cubic yards.

Include strippings and overburden to be removed. Cubic yards = Length (yards) x Width (yards) x Depth (yards).

Reclamation will be conducted concurrently with activity. Reclamation will be conducted at the end of the season.

THE FOLLOWING RECLAMATION MEASURES SHALL BE USED:

(These measures are required by law. Those that do not apply may be crossed out; but, an explanation must be given.)

Stream Suction Dredge Operations:

- Reclamation will be completed prior to the end of the mining season. Reclamation will consist of leveling or contouring all gravel bar and stream bed tailings. Tailings will be left in such a manner that spring run-off will level the tailings without causing undue erosion.
- In no case will tailing piles extend more than 18 inches above the water surface at the end of the mining season.
- Prior to the end of the mining season, tailing piles, berms, or wing dams will be removed or left in such a manner to allow unrestricted passage of fish and flood waters.
- Other: _____

Offshore Suction Dredge Operations:

- Tailings discharged from the dredge to the lake, channel, sound, bay or sea floor will be placed in a manner that will approximate the adjacent floor surface. The dredge shall be moved as necessary to allow for the proper low-profile distribution of tailings.
- Tailings will be placed in a manner that will maintain a water depth suitable for safe passage of traffic.
- Other: _____

Generally:

- On all state lands, all buildings and structures constructed, used, or improved will be removed, dismantled, or otherwise properly disposed of unless the surface owner or manager authorizes that the buildings and structures may stay.
- On state lands, all scrap iron, equipment, tools, piping, hardware, chemicals, fuels, waste, and general construction debris will be removed or properly disposed of.
- Reclamation measures taken will be consistent with any alternate post mining land use approved by the Commissioner, subject to the provisions of 11 AAC 97.300(h) and the conditions (if any) of an approved reclamation plan.

IMPORTANT: 1. Alternative reclamation measures may be approved if the reclamation measures presented above are not applicable to your site. Please explain in separate correspondence. Submit a sketch and describe additional reclamation measures you propose to conduct at your operation. Reclamation measures must comply with AS 27.19.

BONDING: In accordance with AS 27.19, bonding is required for all operations having a mined area of ≥ five acres on State Land. This area must be bonded for \$750.00 per acre, unless the miner can demonstrate that a third party contractor can do the needed reclamation for less. The Statewide Bonding Pool may be joined by completing a bond pool application form and meeting certain requirements. No reclamation plan approval goes into effect until the bonding pool deposit and annual nonrefundable fees are paid. Use bond form to calculate area of disturbance for bonding.

BLM requires that a reclamation plan be consistent with \$43 CFR 3809.420, Performance Standards for the Surface Management regulations for Federal Operations. Refer to 43 CFR 3809 or the BLM minerals website available at <https://www.blm.gov/programs/energy-and-minerals/mining-and-minerals> for more information on what is needed for a reclamation plan on Federal lands, as they may be different than those identified above.

_____ Printed name (Applicant)	Relationship to Mineral Property: <input type="checkbox"/> Owner <input type="checkbox"/> Lessee <input type="checkbox"/> Operator <input type="checkbox"/> Agent For: _____	Date: _____ APMA #: _____
_____ Signature (Applicant)		

**STATE OF ALASKA
DEPARTMENT OF NATURAL RESOURCES
STATE WIDE BOND POOL FORM**

APMA # F2192

HDK Mining LLC

Name

821 N. St. Ste.102

Mailing Address

Anchorage Ak. 99501

City State Zip Code

Submits unto the State of Alaska, Department of Natural Resources, the sum of
\$ 3,000.00 DOLLARS

for payment into the State Wide Bonding Pool to meet the bonding requirements of Alaska Statute 27.19 for mining activity located on claim numbers

ADL 623136 ADL 623137 ADL 623135 ADL 623134 ADL 623133 ADL 623132 ADL 623131 ADL 624102

These claims are located within legal description (Township, Range, Section, Meridian

Township 007N Range 010E Section 26, 27 & 28 Fairbanks Meridian

This bond amount was calculated as follows:

For **Federal Claims**: The total area of the mining operation, including camp site, access roads, unreclaimed areas, and areas to be stripped for mining next season is 20 acres. Acreage should be rounded to the next whole acre. This acreage must include all areas disturbed by mining operations after January 1, 1981, that have not been approved as reclaimed by BLM. If a mining operation disturbs a previously mined area, that area must also be included in the acreage to be bonded.

For **State and Patented Claims**: The active mining disturbance, not including camp and access roads is 20 acres (acreage should be rounded to the next whole acre). This includes all areas that are part of the mining operation; including stripped areas, mining cuts, overburden and tailing stockpiles and disposal areas, temporary or permanent stream diversions, and settling ponds. This acreage must include all areas disturbed by a mining operation after October 15, 1991 that have not been approved as reclaimed by ADNR. If a mining operation disturbs a previously mined area, that area must also be included in the acreage to be bonded.

Refundable bond deposit (new): 20 acres X \$112.50 = \$ 2,250.00

Nonrefundable bond pool annual fee (new): 20 acres X \$ 37.50 = \$ 750.00

Total \$ 3,000.00

Make check payable to 'Department of Natural Resources'. Sign and return form with applicable fees to: DNR - Mining: 550 W. 7th Ave. Suite 900B, Anchorage, AK 99501-3577 or 3700 Airport Way, Fairbanks, AK 99709-4699.

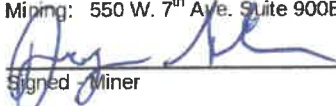
Signed - Miner

3-25-26
Date

ADNR - Division of Mining, Land & Water

Date

BLM - Bureau of Land Management

Date

**STATE OF ALASKA, DEPARTMENT OF NATURAL RESOURCES
STATE WIDE BOND POOL RENEWAL FORM
FOR 2025 OPERATIONS**

APMA # F2192

HOK MINING LLC
Name

821 N. ST. STE. 102 ANCHORAGE AK 99501
Mailing Address City State Zip

Submits to the State of Alaska, Department of Natural Resources, a renewal of reclamation bonding in accordance with AS 27.19 for mining activity on claim's: _____

located in T. 007N, R. 010E, Sections 26, 27 & 28, Fairbanks M.

The amount of the refund or amount owed is calculated as follows:

1. Only whole number of acres bonded in 2024: N/A acres rounded up to next integer: 0 acres
2. Total whole number of acres disturbed in 2024? N/A acres rounded up to next integer: 0 acres

This includes unreclaimed acreage from previous years, October 1991 to present, for state or private lands, and 1981 to present for federal claims. On federal claims include area of camp and access roads.

Bonding credits carried forward from 2024 to 2025:
If you claim any acres in 3 or 4 complete the Bond Pool release form.

3. Number of acres bonded in 2024 but not disturbed: _____ acres x \$ 112.50 = \$ _____
(1 minus 2 above)

4. Number of acres reclaimed in 2024 and approved by BLM/DNR. _____ acres x \$ 112.50 = \$ _____

Federal miners must submit a **Financial Guarantee Amount Reduction Letter** from BLM. All miners requesting a reduction of acreage must fill out the application for **Bond Release Form**, and include evidence of their reclamation with Photo/Video documentation unless otherwise specified by DNR.

5. Dollar total of lines 3 + 4: \$ _____

Bonding obligations for 2025:

6. Acreage disturbed but not bonded in 2024 (2 minus 1 above): _____ acres x \$ 150.00 = \$ _____

7. Number of all 2024 unreclaimed acres (2 minus 4 above): _____ acres x \$ 37.50 = \$ _____

(line 7 should match "total acreage currently disturbed" on your 2024 Reclamation Plan.

8. New acres to be disturbed in 2025: _____ acres x \$ 150.00 = \$ _____

9. Dollar total of lines 6 + 7 + 8: \$ _____

10. Total acreage bonded in 2025 (7 + 8): _____ acres

If line 5 is larger than line 9 enter the difference here \$ _____. This amount will be refunded.

If line 9 is larger than line 5, the difference is due DNR \$ _____. Make check payable to: DEPARTMENT OF NATURAL RESOURCES.

[Signature] _____ 3-25-26 _____
Signed - Miner Date

ADNR - Division of Mining, Land & Water _____ Date

BLM - Bureau of Land Management _____ Date

Submit to DNR

Clear Form

**APPLICATION FOR RELEASE OF RECLAMATION BOND
OR
REFUND OF BOND POOL DEPOSIT**

APMA NUMBER: N/A

Name of Applicant: N/A

This form may be used to request release of a reclamation bond or a refund of the refundable portion of the bond pool deposit. **If the bond is for operations on federal claims, reclamation approval is required by the federal land manager before DNR will make the bond deposit refund.** If DNR has not inspected reclamation on the mineral property(s), photographs of the completed reclamation work may be required before the bond is released.

List the mineral property(s) that are subject to a release of a reclamation bond reduction, or refund of the refundable portion of the bond pool deposit. Please provide the casefile type (e.g.; ADL/AKFF/USMS) and number, or if Native Land, provide the legal description (MTRS). N/A

Check all that apply: Reclamation Completed No Acreage Disturbance Successor of Interest
Note: N/A

In accordance with the above referenced Annual Placer Mining Application (APMA) and approved reclamation plan, the number of acres bonded was N/A. I request a release of the bonding obligation and a refund of the refundable bond pool deposit for N/A acres that have been reclaimed, were never disturbed, or a successor of interest has assumed all liability. I understand bond monies are refundable only to those individuals or businesses originally submitting such, unless proper documentation is enclosed indicating refunds should be issued otherwise.

I hereby swear or affirm, under oath, that I have examined Alaska Statute 27.19 (Reclamation Act), 11 AAC 97 (Reclamation Regulations) and my approved reclamation plan and believe myself to have completed the reclamation to the required standards and in accordance with my approved reclamation plan. Photographs of the completed reclamation work are attached: Yes No

I understand if the commissioner determines reclamation was not done in accordance with the approved plan of operations and this sworn statement, I remain liable under AS 27.19 to complete the reclamation.

I certify under penalty of perjury the foregoing is true and accurate.

(Signature of Applicant) _____ (Date) _____

NOTARY:

Subscribed and sworn before me this

This _____ day of _____, 20 _____

Signature of Notary: _____

My Commission Expires: _____

NOTICE OF OPERATOR AUTHORIZATION -- MINERAL LOCATIONS

All operators or lease holders submitting APMAs for operations on mineral locations must submit a "Notice of Authorization" from the owner of record. This notice of authorization must name the operator and leaseholder (if different), the mineral properties by their designation (e.g.; ADL, AKFF, USMS, MTRS) and the time frame (beginning and ending dates) for which the authorization remains in effect. The Division of Mining, Land & Water will only issue a mining authorization for private land, per 11 AAC 97.310.(7), after notarized receipt of this Notice. **Please include it with your APMA.**

OPERATOR AUTHORIZATION

APMA# F2192

I, <u>Raymond P Lester Jr</u> , OWNER of mineral property(s):					Check Type of Mineral Property(s) <input checked="" type="checkbox"/> State ADL <input type="checkbox"/> Federal AKFF/AKAA <input type="checkbox"/> USMS <input type="checkbox"/> MTRS (Native Lands)
List all mineral properties by their casefile number (ADL/AKFF/USMS) or legal description (MTRS).					
<u>623131</u>	<u>623132</u>	<u>623133</u>	<u>623134</u>	<u>623135</u>	
<u>623136</u>	<u>623137</u>	<u>624102</u>			
(Attach additional sheet if necessary)					
Have authorized <u>Douglas Graham dba HDK Mining LLC</u>					
Address of Operator <u>5865 Helfrick Rd., Billings, MT 59101</u>					
to operate on these claims from <u>05 / 01 / 2026</u> to <u>10 / 31 / 2030</u>					
Owner's Signature <u>[Signature]</u>					Date <u>03/25/2026</u>

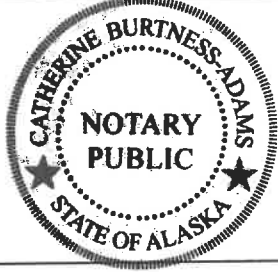
NOTARY	
Subscribed and sworn to before me this <u>25</u> day of <u>March</u> , 20 <u>26</u>	
For (owner)	
(Signature of Notary) <u>[Signature]</u>	
My commission expires: <u>with office</u>	

OR (If the LESSEE and OPERATOR are not the same, both sections must be completed)

I, _____, LESSEE of mineral property(s):					Check Type of Mineral Property(s) <input type="checkbox"/> State ADL <input type="checkbox"/> Federal AKFF/AKAA <input type="checkbox"/> USMS <input type="checkbox"/> MTRS (Native Lands)
List all mineral properties by their casefile number (ADL/AKFF/USMS) or legal description (MTRS).					
_____	_____	_____	_____	_____	
_____	_____	_____	_____	_____	
(Attach additional sheet if necessary)					
have authorized _____ to operate on these claims from <u> / / </u> to <u> / / </u> .					
Lessee's Signature _____					Date _____
Lessee's Address _____					

NOTARY:	
Subscribed and sworn to before me this ____ day of _____, 20 ____.	
For (Lessee)	
(Signature of Notary) _____	
My commission expires:	