

STATE OF ALASKA
2025

Application for Permits to Mine in Alaska (APMA)

Single Year Multi-year Start: 2025 Finish: 2030 APMA Number (A/F/J, Year, ****) 2527

What type activity are you planning to perform? *REQUIRED (1) Surface estate of mineral properties: *REQUIRED (2)

Suction Dredging/Reclamation Reclamation Only State (General) State (Mental Health)
 Placer Mining/ Reclamation Access Federal Private
 Hardrock Exploration/ Reclamation City or Borough

Check All That Apply: Mineral Property Owner Lessee Operator *Required (3)

Name: Jesse A. Haley-Fence Primary Phone Number: 541-821-0186
 Address: 16001 Wagner Creek Road Secondary Phone Number: 541-601-0874
Talent, OR 97540 Email: jesseoregon1090@gmail.com

[Click here for the Department of Commerce Link](#)
 Alaska Business/Corporation Entity# _____ Registered Agent (Corp./LLC/LP) _____

Check All That Apply: Mineral Property Owner Lessee Operator *Required (4)

Name: Joell R. Haley-Fence Primary Phone Number: 541-601-0874
 Address: 16001 Wagner Creek Road Secondary Phone Number: 541-201-2345
Talent, OR 97540 Email: joellrenee@gmail.com

Alaska Business/Corporation Entity# _____ Registered Agent (Corp./LLC/LP) _____

Check All That Apply: Mineral Property Owner Lessee Operator *Required (5)

Name: Michael Cupp Primary Phone Number: 541-973-4224
 Address: 8437 Atlantic Avenue Secondary Phone Number: 541-841-8853
White City, OR 97503 Email: sako1303@icloud.com

Alaska Business/Corporation Entity# _____ Registered Agent (Corp./LLC/LP) _____

Check All That Apply: Mineral Property Owner Lessee Operator *Required (6)

Name: Bronk Jorgenson - Maiden Bench Limited Primary Phone Number: 907-322-5975
 Address: PO Box 386 Secondary Phone Number: _____
Tok, AK 99780 Email: bronk@tokalaska.com

Attach a separate sheet for additional contacts
 Alaska Business/Corporation Entity# _____ Registered Agent (Corp./LLC/LP) _____

Project Name If Applicable: (7) Average Number of Workers: *REQUIRED (8) Start-Up/Shut Down: (Month/Day) (9)

N/A 2 May/01 to October/31

Mining District: *REQUIRED (10) Applicable USGS Map(s): *REQUIRED (11) On What Stream Is This Activity? (12)

Fortymile EAGLE (B-1 & B-2) Quad Fortymile River

Legal Description of mineral properties to be worked (MTRS) *REQUIRED (13)

Example: Fairbanks Meridian Township 001N Range 003E Sections 15, 16, and 21 or F 001N 003E Sec. 15, 16, and 21

Fairbanks Meridian:
 Township 007S, Range 31E, Sections 21, 23 & 24
 Township 007S, Range 33E, Sections 31 & 36
 Township 007S, Range 34E, Sections 30 & 31
 Township 008S, R33E, Sections 1 & 2

Internal Use Only:
 State of Alaska
 Natural Resources
 MAR 2 2026
 Mining Section
 RECEIVED

Internal Use Only:
 Date Application Received Complete: _____ Adjudicator: _____ LAS Entry: _____
 Sec 3 CID: 55557 Sec 4 CID: 69368 Sec 5 CID: 69367 Sec 6 CID: 63783

APMA 2527 Active Area



This map was created on 3/17/2026 by the Alaska Department of Natural Resources as a courtesy to supplement the application received. This map displays a graphical illustration only. Source documents remain the official record.

The State of Alaska makes no express or implied warranties (including warranties of merchantability and fitness) with respect to the character, function, or capabilities of electronic services or products or their appropriateness for any user's purposes. In no event will the State of Alaska be liable for any incidental, indirect, special, consequential or other damages suffered by the user or any other person or entity whether from the use of the electronic services or products, any failure thereof or otherwise, and in no event will the State of Alaska's liability to the requestor or anyone else exceed the fee paid for the electronic service or product.

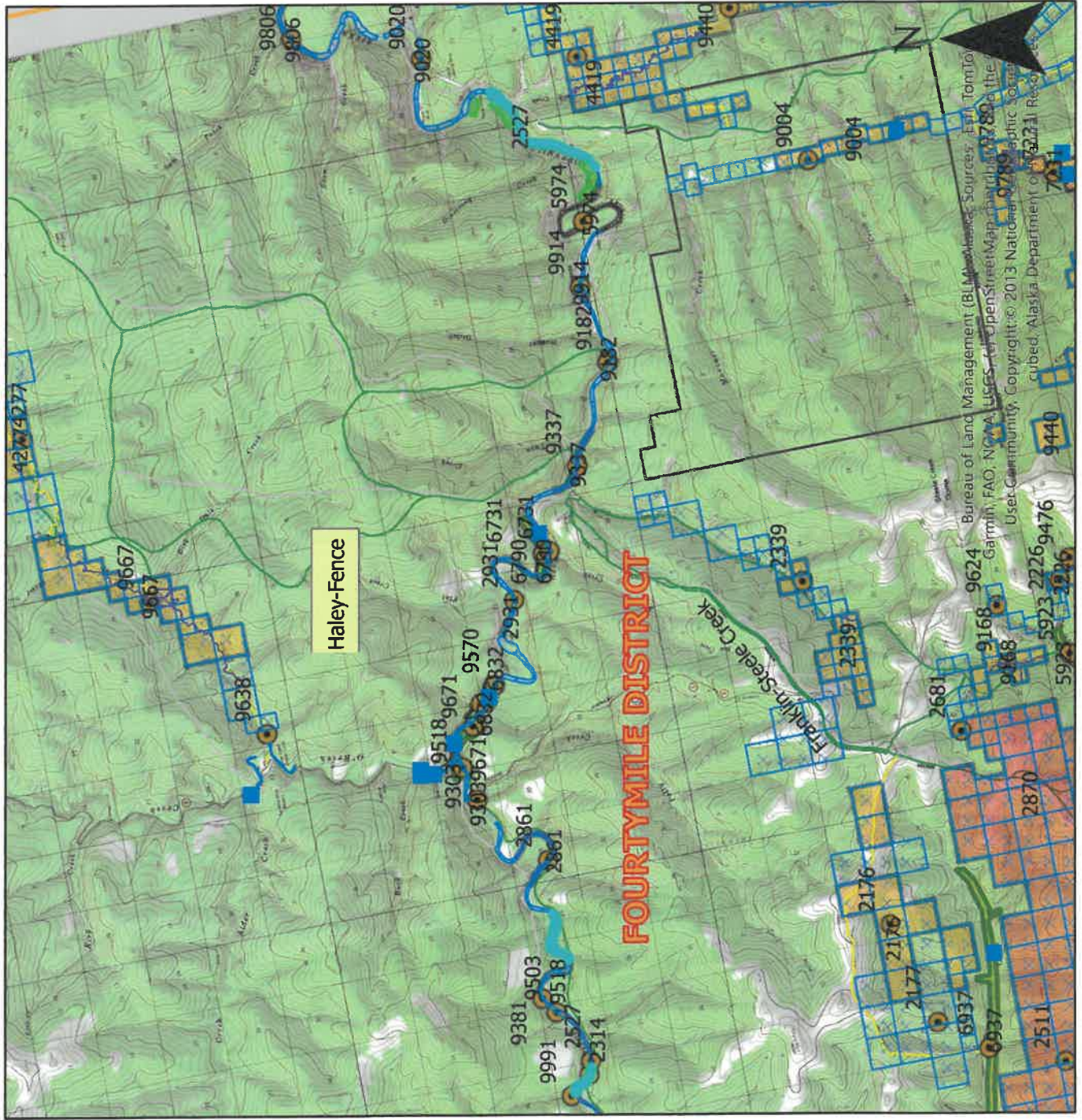

Scale: 1:150,000

Legend

- APMA_Type
- Permit Lease ME Poly
- BLM AK Federal Mining Claims (Active)
- Permit Lease ME
- Permit Lease ME Poly
- Mechanical Pacer Mining
- Handrock
- Exploration
- Suction Dredge / Dredging
- Access Route



MV_ST_MINING

Source: Alaska Department of Natural Resources, Information Resource Management

Case ID	Case Status Description	Case Type Description	Claim Name	Customer Name	Notepost Date	Special Code Description	Total Acres
ADL 502773	Active (35)	Mining Claim (713)	SANDY 1 BELOW	Maiden Bench Limited	28-JAN-84	Riv Bot Navigable (RBCY)	8
ADL 502774	Active (35)	Mining Claim (713)	SANDY 2 BELOW	Maiden Bench Limited	28-JAN-84	Riv Bot Navigable (RBCY)	8
ADL 510002	Active (35)	Mining Claim (713)	SANDY 3 BELOW	Maiden Bench Limited	28-JAN-84	Riv Bot Navigable (RBCY)	8
ADL 510003	Active (35)	Mining Claim (713)	SANDY 4 BELOW	Maiden Bench Limited	28-JAN-84	Riv Bot Navigable (RBCY)	8
ADL 510004	Active (35)	Mining Claim (713)	SANDY 5 BELOW	Maiden Bench Limited	28-JAN-84	Riv Bot Navigable (RBCY)	8
ADL 510005	Active (35)	Mining Claim (713)	SANDY 6 BELOW	Maiden Bench Limited	28-JAN-84	Riv Bot Navigable (RBCY)	8
ADL 510006	Active (35)	Mining Claim (713)	SANDY 7 BELOW	Maiden Bench Limited	28-JAN-84	Riv Bot Navigable (RBCY)	8
ADL 510007	Active (35)	Mining Claim (713)	SANDY 8 BELOW	Maiden Bench Limited	28-JAN-84	Riv Bot Navigable (RBCY)	8
ADL 801679	Active (35)	Mining Claim (713)	DRIFTWOOD 1	Haley-Fence Jesse A.	01-DEC-23	Riv Bot Navigable (RBCY)	9
ADL 801680	Active (35)	Mining Claim (713)	BEDROCK	Haley-Fence Jesse A.	02-DEC-23	Riv Bot Navigable (RBCY)	6
ADL 801684	Active (35)	Mining Claim (713)	MARMOT 4	Haley-Fence Jesse A.	01-DEC-23	Riv Bot Navigable (RBCY)	9
ADL 801685	Active (35)	Mining Claim (713)	MARMOT 5	Haley-Fence Jesse A.	01-DEC-23	Riv Bot Navigable (RBCY)	7
ADL 801691	Active (35)	Mining Claim (713)	DRIFTWOOD 2	Haley-Fence Jesse A.	01-DEC-23	Riv Bot Navigable (RBCY)	8
ADL 801692	Active (35)	Mining Claim (713)	DRIFTWOOD 3	Haley-Fence Jesse A.	01-DEC-23	Riv Bot Navigable (RBCY)	8
ADL 801693	Active (35)	Mining Claim (713)	DRIFTWOOD 4	Haley-Fence Jesse A.	01-DEC-23	Riv Bot Navigable (RBCY)	9

END OF REPORT

Report Information

Source ID	60
Source Name	MV_ST_MINING
Source Description	
Run Date and Time	03/17/2026 04:08:44 AKDT
Record Count	15
SQL Statement	
CASE_ID,CASE_STATUS,CASE_STATUS_DESCRPTI	

MINERAL PROPERTIES LIST

(14)

Properties that have previous mining disturbance requiring reclamation, active mining/exploration activities, surface improvements, location of a camp, or provides access through the claim block for mining activities. **DO NOT LIST CLAIMS UNLESS LISTED ACTIVITIES ARE ASSOCIATED WITH THEM.**

If requesting more than 12 claims, are additional sheets with ADL/BLM/USMS and legal descriptions attached? Yes No
 Are any of these mineral properties an Upland or Offshore Mining Lease? Yes No

	ADL/BLM/USMS #	PROPERTY NAME		ADL/BLM/USMS #	PROPERTY NAME
1.	801684	Marmot 4	7.	801693	Driftwood 3
2.	801685	Marmot 5	8.	502773	Sandy #1 Below
3.	801680	Bedrock	9.	502774	Sandy #2 Below
4.	801679	Driftwood 1	10.	510002	Sandy #3 Below
5.	801691	Driftwood 2	11.	510003	Sandy #4 Below
6.	801692	Driftwood 3	12.		PLEASE SEE ATTACHED SHEET

INVENTORY OF EQUIPMENT

(15)

List all mechanized equipment to be used (make, model, type, size, purpose, and number of each, including pumps). Attach additional sheets as necessary. If you are transporting on a trailer to the claim block, include the trailer size. Check One:

	Make, Model, Type, Size, Purpose of Equipment or Pump	Quantity of this type	Located on the claim block?	Transporting to claim block?
1.	10" Keene Suction Dredge w/35hp motor & 5x4 water pump	1	<input checked="" type="checkbox"/>	
2.	16' jetboat w/40hp motor (for personal transportation use)	2		<input checked="" type="checkbox"/>
3.	12' Hovercraft w/24hp motor (for personal transportation use)	1		<input checked="" type="checkbox"/>
4.				
5.				
6.				
7.				
8.				

ACCESS TO THE CLAIM BLOCK

(16)

Access across surface estates not owned by the State requires approval of the managing agency. It is the responsibility of the applicant to contact the owners of private property to obtain authorization for access.

When are you going to be transporting equipment and/or traveling to and from the claim block? Winter Summer

Access to the claim block crosses what type of land(s)?

State City/Borough Federal Private

Indicate type(s) Existing Access to the claim block:

All season Road (These are public easements maintained by municipal, borough, private, or state funds for year round use). List road(s) to claim block: Taylor Highway to Main Stem Forttymile River boat ramp

Existing Route or a RST/ RS 2477 Easement with a mineral base surface.
 If the RST/ RS 2477 Easement(s) has a State of Alaska number, please list: _____

Navigable Waterway

Aircraft Supported

Indicate type(s) of access to be constructed within the claim block for development of the mineral resource:

Road(s) Helicopter Pad Airstrip No Improvements or Construction Proposed

	ADL / BLM / USMS #	PROPERTY NAME
12.	510004	Sandy #5 Below
13.	510005	Sandy #6 Below
14.	510006	Sandy #7 Below
15.	510007	Sandy #8 Below

NOTICE OF OPERATOR AUTHORIZATION – MINERAL LOCATIONS

All operators or lease holders submitting APMA's for operations on mineral locations must submit a "Notice of Authorization" from the owner of record. This notice of authorization must name the operator and leaseholder (if different), the mineral properties by their designation (e.g.; ADL, AKFF, USMS, MTRS) and the time frame (beginning and ending dates) for which the authorization remains in effect. The Division of Mining, Land & Water will only issue a mining authorization for private land, per 11 AAC 97.310.(7), after notarized receipt of this Notice. **Please include it with your APMA.**

OPERATOR AUTHORIZATION

APMA# 2527

I, Brank Jorgensen - Director of Maiden Bench Limited, OWNER of mineral property(s):

List all mineral properties by their casefile number (ADL/AKFF/USMS) or legal description (MTRS).
502773 510002 510004 510006
502774 510003 510005 510007

(Attach additional sheet if necessary)

Have authorized Jesse A. Haley - Fence

Address of Operator 16001 Wagner Creek Rd., Talent, OR 97540

to operate on these claims from 1/20/26 to 10/31/2028

Owner's Signature [Signature] Date 1/20/26

Check Type of Mineral Property(s)
 State ADL
 Federal AKFF/AKAA
 USMS
 MTRS (Native Lands)

NOTARY

Subscribed and sworn to before me this 20 day of January, 2026.

For (owner)

(Signature of Notary) [Signature]

My commission expires: 7-6-29

STATE OF ALASKA
NOTARY PUBLIC
J. Werlein
 My Commission Ends July 6, 2029



OR (If the LESSEE and OPERATOR are not the same, both sections must be completed)

I, _____, LESSEE of mineral property(s):

List all mineral properties by their casefile number (ADL/AKFF/USMS) or legal description (MTRS).

(Attach additional sheet if necessary)

have authorized _____ to operate on these claims from ____/____/____ to ____/____/____.

Lessee's Signature _____ Date _____

Lessee's Address _____

Check Type of Mineral Property(s)
 State ADL
 Federal AKFF/AKAA
 USMS
 MTRS (Native Lands)

NOTARY:

Subscribed and sworn to before me this ____ day of _____, 20 ____.

For (Lessee)

(Signature of Notary) _____

My commission expires: _____