





# APMA 9500 Active Area





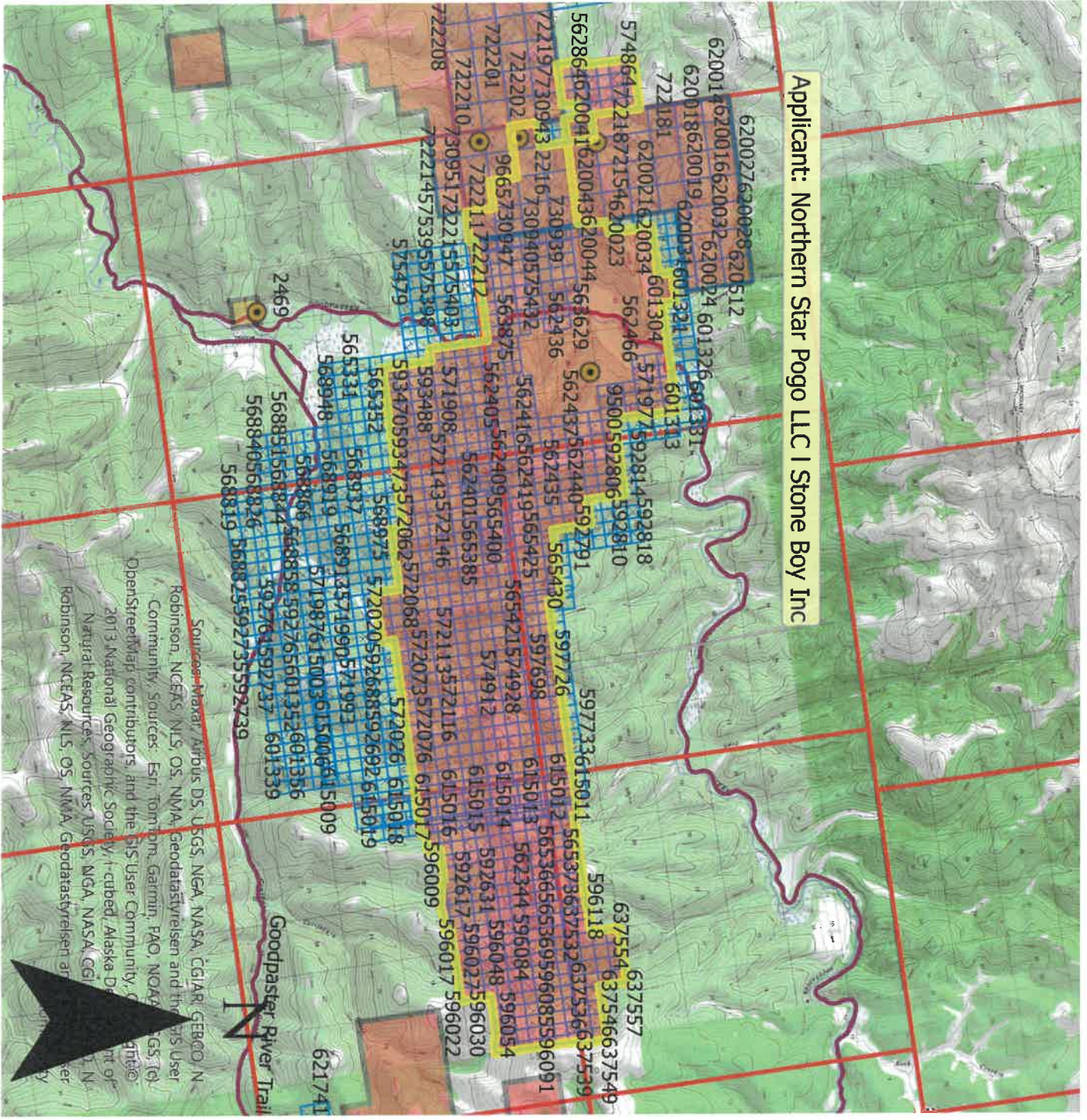

This map was created on 3/27/2026 by the Alaska Department of Natural Resources as a courtesy to supplement the application received. This map displays a graphical illustration only. Source documents remain the official record.

Applicant: Northern Star Pogo LLC | Stone Boy Inc



The State of Alaska makes no express or implied warranties (including warranties of merchantability and fitness) with respect to the character, function, or capabilities of electronic services or products or their appropriateness for any user's purposes. In no event will the State of Alaska be liable for any incidental, indirect, special, consequential or other damages suffered by the user or any other person or entity whether from the use of the electronic services or products, any failure thereof or otherwise, and in no event will the State of Alaska's liability to the requestor or anyone else exceed the fee paid for the electronic service or product.

Scale: 1:171,939

-  Mechanical Placer Mining
-  Hardrock Exploration
-  State Mining Claim Active
-  RS2477 Historic Transportation Routes



Center: 144°47'49"W 64°26'16"N

Sources: Maxar, Airbus DS, USGS, NGA, NASA, CGIAR, GEBCO, NRobinson, NCEAS, NLS, OS, NMA, Geodatastyrelsen and the GIS User Community, Sources: Esri, TomTom, Garmin, FAO, NOAA, OpenStreetMap contributors, and the GIS User Community, © 2013 National Geographic Society, I-cubed, Alaska Department of Natural Resources, Sources: USGS, MGA, NASA, CGIAR, NCEAS, NLS, OS, NMA, Geodatastyrelsen and the GIS User Community



ADL 562861	STONE BOY INC	MINING CLAIM (MC)	ACTIVE (35)	SHAW 1002	4/20/1995 0:02	3/25/2026 4:00
ADL 562863	STONE BOY INC	MINING CLAIM (MC)	ACTIVE (35)	SHAW 1100	4/20/1995 0:02	3/25/2026 4:00
ADL 562864	STONE BOY INC	MINING CLAIM (MC)	ACTIVE (35)	SHAW 1101	4/20/1995 0:02	3/25/2026 4:00
ADL 562865	STONE BOY INC	MINING CLAIM (MC)	ACTIVE (35)	SHAW 1102	4/20/1995 0:02	3/25/2026 4:00
ADL 562866	STONE BOY INC	MINING CLAIM (MC)	ACTIVE (35)	SHAW 1103	4/20/1995 0:02	3/25/2026 4:00
ADL 563614	NORTHERN STAR (POGO) LLC	MINING CLAIM (MC)	ACTIVE (35)	POGO 744	8/16/1995 0:02	3/25/2026 4:00
ADL 563615	NORTHERN STAR (POGO) LLC	MINING CLAIM (MC)	ACTIVE (35)	POGO 745	8/16/1995 0:02	3/25/2026 4:00
ADL 563616	NORTHERN STAR (POGO) LLC	MINING CLAIM (MC)	ACTIVE (35)	POGO 746	8/16/1995 0:02	3/25/2026 4:00
ADL 563617	NORTHERN STAR (POGO) LLC	MINING CLAIM (MC)	ACTIVE (35)	POGO 844	8/16/1995 0:02	3/25/2026 4:00
ADL 563618	NORTHERN STAR (POGO) LLC	MINING CLAIM (MC)	ACTIVE (35)	POGO 845	8/16/1995 0:02	3/25/2026 4:00
ADL 563619	NORTHERN STAR (POGO) LLC	MINING CLAIM (MC)	ACTIVE (35)	POGO 846	8/16/1995 0:02	3/25/2026 4:00
ADL 563620	NORTHERN STAR (POGO) LLC	MINING CLAIM (MC)	ACTIVE (35)	POGO 944	8/16/1995 0:02	3/25/2026 4:00
ADL 563621	NORTHERN STAR (POGO) LLC	MINING CLAIM (MC)	ACTIVE (35)	POGO 945	8/16/1995 0:02	3/25/2026 4:00
ADL 563622	NORTHERN STAR (POGO) LLC	MINING CLAIM (MC)	ACTIVE (35)	POGO 946	8/16/1995 0:02	3/25/2026 4:00
ADL 563623	NORTHERN STAR (POGO) LLC	MINING CLAIM (MC)	ACTIVE (35)	POGO 1044	8/20/1995 0:02	3/25/2026 4:00
ADL 563624	NORTHERN STAR (POGO) LLC	MINING CLAIM (MC)	ACTIVE (35)	POGO 1045	8/16/1995 0:02	3/25/2026 4:00
ADL 563625	NORTHERN STAR (POGO) LLC	MINING CLAIM (MC)	ACTIVE (35)	POGO 1046	9/28/1995 0:02	3/25/2026 4:00
ADL 563626	NORTHERN STAR (POGO) LLC	MINING CLAIM (MC)	ACTIVE (35)	POGO 1144	8/20/1995 0:02	3/25/2026 4:00
ADL 563627	NORTHERN STAR (POGO) LLC	MINING CLAIM (MC)	ACTIVE (35)	POGO 1145	8/16/1995 0:02	3/25/2026 4:00
ADL 563628	NORTHERN STAR (POGO) LLC	MINING CLAIM (MC)	ACTIVE (35)	POGO 1146	8/20/1995 0:02	3/25/2026 4:00
ADL 563629	NORTHERN STAR (POGO) LLC	MINING CLAIM (MC)	ACTIVE (35)	POGO 1244	8/20/1995 0:02	3/25/2026 4:00
ADL 563630	NORTHERN STAR (POGO) LLC	MINING CLAIM (MC)	ACTIVE (35)	POGO 1245	8/20/1995 0:02	3/25/2026 4:00
ADL 563631	NORTHERN STAR (POGO) LLC	MINING CLAIM (MC)	ACTIVE (35)	POGO 1246	8/20/1995 0:02	3/25/2026 4:00
ADL 563855	NORTHERN STAR (POGO) LLC	MINING CLAIM (MC)	ACTIVE (35)	POGO 248	12/29/1995 0:02	3/25/2026 4:00
ADL 563856	NORTHERN STAR (POGO) LLC	MINING CLAIM (MC)	ACTIVE (35)	POGO 249	12/28/1995 0:02	3/25/2026 4:00
ADL 563857	NORTHERN STAR (POGO) LLC	MINING CLAIM (MC)	ACTIVE (35)	POGO 253	12/30/1995 0:02	3/25/2026 4:00
ADL 563858	NORTHERN STAR (POGO) LLC	MINING CLAIM (MC)	ACTIVE (35)	POGO 251	12/29/1995 0:02	3/25/2026 4:00
ADL 563859	NORTHERN STAR (POGO) LLC	MINING CLAIM (MC)	ACTIVE (35)	POGO 254	12/29/1995 0:02	3/25/2026 4:00
ADL 563860	NORTHERN STAR (POGO) LLC	MINING CLAIM (MC)	ACTIVE (35)	POGO 255	12/29/1995 0:02	3/25/2026 4:00
ADL 563861	NORTHERN STAR (POGO) LLC	MINING CLAIM (MC)	ACTIVE (35)	POGO 256	12/29/1995 0:02	3/25/2026 4:00
ADL 563862	NORTHERN STAR (POGO) LLC	MINING CLAIM (MC)	ACTIVE (35)	POGO 348	12/28/1995 0:02	3/25/2026 4:00
ADL 563863	NORTHERN STAR (POGO) LLC	MINING CLAIM (MC)	ACTIVE (35)	POGO 349	12/28/1995 0:02	3/25/2026 4:00
ADL 563864	NORTHERN STAR (POGO) LLC	MINING CLAIM (MC)	ACTIVE (35)	POGO 351	12/29/1995 0:02	3/25/2026 4:00



















ADL 596092	STONE BOY INC	MINING CLAIM (MC)	ACTIVE (35)	SKIPPY 1015	7/18/1998 0:02	3/25/2026 4:00
ADL 596093	STONE BOY INC	MINING CLAIM (MC)	ACTIVE (35)	SKIPPY 1104	7/10/1998 0:02	3/25/2026 4:00
ADL 596094	STONE BOY INC	MINING CLAIM (MC)	ACTIVE (35)	SKIPPY 1105	7/10/1998 0:02	3/25/2026 4:00
ADL 596095	STONE BOY INC	MINING CLAIM (MC)	ACTIVE (35)	SKIPPY 1106	7/11/1998 0:02	3/25/2026 4:00
ADL 596096	STONE BOY INC	MINING CLAIM (MC)	ACTIVE (35)	SKIPPY 1107	7/11/1998 0:02	3/25/2026 4:00
ADL 596097	STONE BOY INC	MINING CLAIM (MC)	ACTIVE (35)	SKIPPY 1108	7/11/1998 0:02	3/25/2026 4:00
ADL 596098	STONE BOY INC	MINING CLAIM (MC)	ACTIVE (35)	SKIPPY 1109	7/12/1998 0:02	3/25/2026 4:00
ADL 596099	STONE BOY INC	MINING CLAIM (MC)	ACTIVE (35)	SKIPPY 1110	7/12/1998 0:02	3/25/2026 4:00
ADL 596100	STONE BOY INC	MINING CLAIM (MC)	ACTIVE (35)	SKIPPY 1111	7/12/1998 0:02	3/25/2026 4:00
ADL 596101	STONE BOY INC	MINING CLAIM (MC)	ACTIVE (35)	SKIPPY 1112	7/16/1998 0:02	3/25/2026 4:00
ADL 596102	STONE BOY INC	MINING CLAIM (MC)	ACTIVE (35)	SKIPPY 1113	7/14/1998 0:02	3/25/2026 4:00
ADL 596103	STONE BOY INC	MINING CLAIM (MC)	ACTIVE (35)	SKIPPY 1114	7/14/1998 0:02	3/25/2026 4:00
ADL 596104	STONE BOY INC	MINING CLAIM (MC)	ACTIVE (35)	SKIPPY 1115	7/18/1998 0:02	3/25/2026 4:00
ADL 596105	STONE BOY INC	MINING CLAIM (MC)	ACTIVE (35)	SKIPPY 1204	7/10/1998 0:02	3/25/2026 4:00
ADL 596106	STONE BOY INC	MINING CLAIM (MC)	ACTIVE (35)	SKIPPY 1205	7/10/1998 0:02	3/25/2026 4:00
ADL 596107	STONE BOY INC	MINING CLAIM (MC)	ACTIVE (35)	SKIPPY 1206	7/10/1998 0:02	3/25/2026 4:00
ADL 596108	STONE BOY INC	MINING CLAIM (MC)	ACTIVE (35)	SKIPPY 1207	7/11/1998 0:02	3/25/2026 4:00
ADL 596109	STONE BOY INC	MINING CLAIM (MC)	ACTIVE (35)	SKIPPY 1208	7/11/1998 0:02	3/25/2026 4:00
ADL 596110	STONE BOY INC	MINING CLAIM (MC)	ACTIVE (35)	SKIPPY 1209	7/11/1998 0:02	3/25/2026 4:00
ADL 596111	STONE BOY INC	MINING CLAIM (MC)	ACTIVE (35)	SKIPPY 1210	7/12/1998 0:02	3/25/2026 4:00
ADL 596112	STONE BOY INC	MINING CLAIM (MC)	ACTIVE (35)	SKIPPY 1211	7/12/1998 0:02	3/25/2026 4:00
ADL 596113	STONE BOY INC	MINING CLAIM (MC)	ACTIVE (35)	SKIPPY 1212	7/12/1998 0:02	3/25/2026 4:00
ADL 596114	STONE BOY INC	MINING CLAIM (MC)	ACTIVE (35)	SKIPPY 1213	7/14/1998 0:02	3/25/2026 4:00
ADL 596115	STONE BOY INC	MINING CLAIM (MC)	ACTIVE (35)	SKIPPY 1214	7/14/1998 0:02	3/25/2026 4:00
ADL 596116	STONE BOY INC	MINING CLAIM (MC)	ACTIVE (35)	SKIPPY 1215	7/18/1998 0:02	3/25/2026 4:00
ADL 596117	STONE BOY INC	MINING CLAIM (MC)	ACTIVE (35)	SKIPPY 1304	7/15/1998 0:02	3/25/2026 4:00
ADL 596118	STONE BOY INC	MINING CLAIM (MC)	ACTIVE (35)	SKIPPY 1404	7/15/1998 0:02	3/25/2026 4:00
ADL 597692	NORTHERN STAR (POGO) LLC	MINING CLAIM (MC)	ACTIVE (35)	POGO 569	2/18/1999 0:02	3/25/2026 4:00
ADL 597693	NORTHERN STAR (POGO) LLC	MINING CLAIM (MC)	ACTIVE (35)	POGO 570	2/18/1999 0:02	3/25/2026 4:00
ADL 597694	NORTHERN STAR (POGO) LLC	MINING CLAIM (MC)	ACTIVE (35)	POGO 571	2/18/1999 0:02	3/25/2026 4:00
ADL 597695	NORTHERN STAR (POGO) LLC	MINING CLAIM (MC)	ACTIVE (35)	POGO 572	2/18/1999 0:02	3/25/2026 4:00
ADL 597696	NORTHERN STAR (POGO) LLC	MINING CLAIM (MC)	ACTIVE (35)	POGO 573	2/18/1999 0:02	3/25/2026 4:00
ADL 597697	NORTHERN STAR (POGO) LLC	MINING CLAIM (MC)	ACTIVE (35)	POGO 574	2/18/1999 0:02	3/25/2026 4:00

ADL 601273	NORTHERN STAR (POGO) LLC	MINING CLAIM (MC)	ACTIVE (35)	POGO 584	9/4/1999 0:02	3/25/2026 4:00
ADL 601274	NORTHERN STAR (POGO) LLC	MINING CLAIM (MC)	ACTIVE (35)	POGO 585	9/4/1999 0:02	3/25/2026 4:00
ADL 601283	NORTHERN STAR (POGO) LLC	MINING CLAIM (MC)	ACTIVE (35)	POGO 4484	9/5/1999 0:02	3/25/2026 4:00
ADL 601284	NORTHERN STAR (POGO) LLC	MINING CLAIM (MC)	ACTIVE (35)	POGO 4485	9/5/1999 0:02	3/25/2026 4:00
ADL 601285	NORTHERN STAR (POGO) LLC	MINING CLAIM (MC)	ACTIVE (35)	POGO 4584	9/5/1999 0:02	3/25/2026 4:00
ADL 601286	NORTHERN STAR (POGO) LLC	MINING CLAIM (MC)	ACTIVE (35)	POGO 4585	9/5/1999 0:02	3/25/2026 4:00
ADL 601287	NORTHERN STAR (POGO) LLC	MINING CLAIM (MC)	ACTIVE (35)	POGO 4684	9/5/1999 0:02	3/25/2026 4:00
ADL 601288	NORTHERN STAR (POGO) LLC	MINING CLAIM (MC)	ACTIVE (35)	POGO 4685	9/5/1999 0:02	3/25/2026 4:00
ADL 601289	NORTHERN STAR (POGO) LLC	MINING CLAIM (MC)	ACTIVE (35)	POGO 4784	9/5/1999 0:02	3/25/2026 4:00
ADL 601290	NORTHERN STAR (POGO) LLC	MINING CLAIM (MC)	ACTIVE (35)	POGO 4785	9/5/1999 0:02	3/25/2026 4:00
ADL 601291	NORTHERN STAR (POGO) LLC	MINING CLAIM (MC)	ACTIVE (35)	POGO 4884	9/5/1999 0:02	3/25/2026 4:00
ADL 601292	NORTHERN STAR (POGO) LLC	MINING CLAIM (MC)	ACTIVE (35)	POGO 4885	9/5/1999 0:02	3/25/2026 4:00
ADL 601293	NORTHERN STAR (POGO) LLC	MINING CLAIM (MC)	ACTIVE (35)	POGO 4984	9/5/1999 0:02	3/25/2026 4:00
ADL 601294	NORTHERN STAR (POGO) LLC	MINING CLAIM (MC)	ACTIVE (35)	POGO 4985	9/5/1999 0:02	3/25/2026 4:00
ADL 601295	NORTHERN STAR (POGO) LLC	MINING CLAIM (MC)	ACTIVE (35)	POGO 5084	9/5/1999 0:02	3/25/2026 4:00
ADL 601296	NORTHERN STAR (POGO) LLC	MINING CLAIM (MC)	ACTIVE (35)	POGO 5085	9/5/1999 0:02	3/25/2026 4:00
ADL 614999	NORTHERN STAR (POGO) LLC	MINING CLAIM (MC)	ACTIVE (35)	POGO 6008	5/27/2010 8:53	3/25/2026 4:00
ADL 615000	NORTHERN STAR (POGO) LLC	MINING CLAIM (MC)	ACTIVE (35)	POGO 6009	5/27/2010 8:53	3/25/2026 4:00
ADL 615001	NORTHERN STAR (POGO) LLC	MINING CLAIM (MC)	ACTIVE (35)	POGO 6010	5/27/2010 8:53	3/25/2026 4:00
ADL 615012	NORTHERN STAR (POGO) LLC	MINING CLAIM (MC)	ACTIVE (35)	POGO 6021	5/20/2010 8:53	3/25/2026 4:00
ADL 615013	NORTHERN STAR (POGO) LLC	MINING CLAIM (MC)	ACTIVE (35)	POGO 6022	5/20/2010 8:53	3/25/2026 4:00
ADL 615014	NORTHERN STAR (POGO) LLC	MINING CLAIM (MC)	ACTIVE (35)	POGO 6023	5/20/2010 8:53	3/25/2026 4:00
ADL 615015	NORTHERN STAR (POGO) LLC	MINING CLAIM (MC)	ACTIVE (35)	POGO 6024	5/27/2010 8:53	3/25/2026 4:00
ADL 615016	NORTHERN STAR (POGO) LLC	MINING CLAIM (MC)	ACTIVE (35)	POGO 6025	5/27/2010 8:53	3/25/2026 4:00
ADL 615017	NORTHERN STAR (POGO) LLC	MINING CLAIM (MC)	ACTIVE (35)	POGO 6026	6/3/2010 8:53	3/25/2026 4:00
ADL 620042	RESOLUTION MINERALS ALASKA INC	MINING CLAIM (MC)	ACTIVE (35)	AURORA 4	1/18/2015 14:25	3/25/2026 4:00
ADL 620045	NORTHERN STAR (POGO) LLC	MINING CLAIM (MC)	ACTIVE (35)	RAINBOW 3	1/18/2015 10:36	3/25/2026 4:00
ADL 620046	NORTHERN STAR (POGO) LLC	MINING CLAIM (MC)	ACTIVE (35)	RAINBOW 4	1/18/2015 10:36	3/25/2026 4:00
ADL 632385	ALASKA ENERGY METALS HOLDINGS	MINING CLAIM (MC)	ACTIVE (35)	WPX 27	10/19/1999 9:33	3/25/2026 4:00
ADL 632386	ALASKA ENERGY METALS HOLDINGS	MINING CLAIM (MC)	ACTIVE (35)	WPX 28	10/19/1999 9:33	3/25/2026 4:00
ADL 632389	ALASKA ENERGY METALS HOLDINGS	MINING CLAIM (MC)	ACTIVE (35)	WPX 31	10/19/1999 9:33	3/25/2026 4:00
ADL 632390	ALASKA ENERGY METALS HOLDINGS	MINING CLAIM (MC)	ACTIVE (35)	WPX 32	10/19/1999 9:33	3/25/2026 4:00
ADL 637530	STONE BOY INC	MINING CLAIM (MC)	ACTIVE (35)	SKIPPY 1305	7/18/2000 9:06	3/25/2026 4:00

ADL 729399	NORTHERN STAR (POGO) LLC	MINING CLAIM (MC)	ACTIVE (35)	WPN 055	2/22/2019 10:53	3/25/2026 4:00
ADL 729400	NORTHERN STAR (POGO) LLC	MINING CLAIM (MC)	ACTIVE (35)	WPN 056	2/22/2019 10:53	3/25/2026 4:00
ADL 729401	NORTHERN STAR (POGO) LLC	MINING CLAIM (MC)	ACTIVE (35)	WPN 057	2/22/2019 10:53	3/25/2026 4:00
ADL 729402	NORTHERN STAR (POGO) LLC	MINING CLAIM (MC)	ACTIVE (35)	WPN 058	2/22/2019 10:53	3/25/2026 4:00
ADL 729403	NORTHERN STAR (POGO) LLC	MINING CLAIM (MC)	ACTIVE (35)	WPN 059	2/22/2019 10:53	3/25/2026 4:00
ADL 730939	NORTHERN STAR (POGO) LLC	MINING CLAIM (MC)	ACTIVE (35)	WPX 201	10/21/2019 13:48	3/25/2026 4:00
ADL 730940	NORTHERN STAR (POGO) LLC	MINING CLAIM (MC)	ACTIVE (35)	WPX 202	10/21/2019 13:49	3/25/2026 4:00
ADL 730941	NORTHERN STAR (POGO) LLC	MINING CLAIM (MC)	ACTIVE (35)	WPX 203	10/21/2019 13:49	3/25/2026 4:00
ADL 730942	NORTHERN STAR (POGO) LLC	MINING CLAIM (MC)	ACTIVE (35)	WPX 204	10/21/2019 13:49	3/25/2026 4:00
ADL 730947	NORTHERN STAR (POGO) LLC	MINING CLAIM (MC)	ACTIVE (35)	WPX 209	10/21/2019 13:53	3/25/2026 4:00
ADL 730948	NORTHERN STAR (POGO) LLC	MINING CLAIM (MC)	ACTIVE (35)	WPX 210	10/21/2019 13:53	3/25/2026 4:00

**HARDROCK EXPLORATION TRENCHING and DRILLING**

**(32)**

(Indicate target and trenching locations on sketch sheet and/or topographic map)

**Trenching:**  Yes  No

Estimated number of trenches to be excavated: 2 additional How long will trenches be open? 1 day

Average Size: Length: 50 Ft. Width: 6 Ft. Depth: 10 Ft.

**Drilling:**  Yes  No

Type of Drill(s) Used: LFD-90, DWF 100, RD 6000

Total Number of Holes 150 additional

Diameter of Drill Rod/Casing Rod HQ/HWT (NQ/HQ/H,Etc.)

Drilled: Estimated Maximum Depth: 3,000 ft

Indicate how many pumps per water source: 1

Will water be used?  Yes  No

Water source name(s): Same water sources as listed in original 5-yr permit. Plus the 5 new water sources concurrently applied for.

**\*Describe detailed drill plan, closure, plugging methodology, reclamation and abandonment in project narrative.\***

Trench/Drilling Location and Mining Claim Information			
Trench/Drill ID on Map	ADL/BLM/USMS NUMBER	Decimal Degrees, NAD 83 Datum	
		Latitude	Longitude (approximate)
pads - see attached			
Skippy Trench 1	ADL 562345	64.423N	144.600W
Skippy Trench 2	ADL 562344	64.423N	144.603W

If more than 8 trenches/drill sites, please provide data in tabular format ([APMA tabular data template for reporting proposed activities and reclamation](#))

**Table 1.** Additional proposed drill pad locations (including Skippy claims).

<b>Pad Number</b>	<b>Prospect</b>	<b>Easting (AKSP NAD 83 Z3)</b>	<b>Northing (AKSP NAD 83 Z3)</b>	<b>ADL File Number</b>	<b>Claim Name</b>
1	West Pogo	1792778	3821716	ADL 620042	AURORA 4
2	West Pogo	1794607	3821484	ADL 620045	RAINBOW 3
3	West Pogo	1797118	3821214	ADL 620046	RAINBOW 4
4	West Pogo	1789778	3819141	ADL 730942	WPX 204
5	West Pogo	1792276	3819321	ADL 730941	WPX 203
6	West Pogo	1794852	3819347	ADL 730940	WPX 202
7	West Pogo	1798084	3820248	ADL 730939	WPX 201
8	West Pogo	1794787	3817170	ADL 730947	WPX 209
9	West Pogo	1796874	3817518	ADL 632385	WPX 27
10	West Pogo	1798162	3817531	ADL 632386	WPX 28
11	West Pogo	1796642	3816668	ADL 632389	WPX 31
12	West Pogo	1798187	3816204	ADL 632390	WPX 32
13	West Pogo	1795251	3813371	ADL 722211	WPN 44
14	West Pogo	1797685	3814041	ADL 722212	WPN 45
15	Skippy	1870558	3810850	ADL 596086	SKIPPY 1009
16	Skippy	1870244	3809842	ADL 596074	SKIPPY 909
17	Skippy	1870893	3810052	ADL 596075	SKIPPY 910
18	Skippy	1868939	3810301	ADL 596073	SKIPPY 908
19	Skippy	1867391	3810060	ADL 596072	SKIPPY 907
20	Skippy	1867633	3811236	ADL 596084	SKIPPY 1007
21	Skippy	1866842	3811562	ADL 596083	SKIPPY 1006
22	Skippy	1866636	3810310	ADL 596071	SKIPPY 906
23	Skippy	1873704	3807760	ADL 596053	SKIPPY 712
24	Skippy	1859696	3808927	ADL 565358	SKIPPY 800
25	Skippy	1858110	3808405	ADL 592636	SKIPPY 799
26	Skippy	1860587	3812967	ADL 562352	SKIPPY 1201
27	Skippy	1860352	3812121	ADL 562348	SKIPPY 1101
28	Skippy	1860179	3814088	ADL 565367	SKIPPY 1301
29	Skippy	1859860	3815416	ADL 565371	SKIPPY 1401
30	Skippy	1859000	3815601	ADL 565370	SKIPPY 1400
31	Skippy	1857329	3815815	ADL 592660	SKIPPY 1399
32	Skippy	1857986	3814894	ADL 592656	SKIPPY 1299
33	Skippy	1856861	3812356	ADL 592647	SKIPPY 1098
34	Skippy	1859113	3811325	ADL 562343	SKIPPY 1000
35	Skippy	1856142	3815311	ADL 592659	SKIPPY 1398
36	Skippy	1856531	3814358	ADL 592655	SKIPPY 1298
37	Skippy	1855763	3813076	ADL 592650	SKIPPY 1197
38	Skippy	1855300	3815549	ADL 592658, ADL 601272	SKIPPY 1397, POGO 485

39	Skippy	1855396	3814719	ADL 592654, ADL 601272	SKIPPY 1297, POGO 485
40	Skippy	1866371	3808955	ADL 596059	SKIPPY 806
41	Skippy	1865898	3809738	ADL 596070	SKIPPY 905
42	Skippy	1870178	3809111	ADL 596062	SKIPPY 809
43	Skippy	1871695	3809342	ADL 596063	SKIPPY 810
44	Skippy	1872736	3807411	ADL 596052	SKIPPY 711
45	Skippy	1874479	3808130	ADL 596054	SKIPPY 714
46	Skippy	1875841	3808109	ADL 596055	SKIPPY 713
47	Skippy	1876844	3808210	ADL 596056	SKIPPY 715
48	Skippy	1867807	3809185	ADL 596060	SKIPPY 807
49	Skippy	1868908	3809006	ADL 596061	SKIPPY 808
50	Skippy	1864150	3809558	ADL 596069	SKIPPY 904
51	Skippy	1864440	3809023	ADL 596057	SKIPPY 804
52	Skippy	1865222	3809186	ADL 596058	SKIPPY 805
53	Skippy	1863144	3809601	ADL 565365	SKIPPY 903
54	Skippy	1863154	3809057	ADL 565361	SKIPPY 803
55	Skippy	1862073	3808985	ADL 565360	SKIPPY 802
56	Skippy	1861024	3808776	ADL 565359	SKIPPY 801
57	Skippy	1858008	3812071	ADL 592648	SKIPPY 1099
58	Skippy	1857397	3814490	ADL 592656	SKIPPY 1299
59	Skippy	1858239	3812993	ADL 592652	SKIPPY 1199
60	Skippy	1855811	3812407	ADL 592646	SKIPPY 1097
61	Skippy	1858174	3809461	ADL 592640	SKIPPY 899
62	Skippy	1859519	3809495	ADL 565362	SKIPPY 900
63	Skippy	1862511	3812713	ADL 562350	SKIPPY 1103
64	Skippy	1865665	3812805	ADL 596094	SKIPPY 1105
65	Skippy	1872216	3808671	ADL 596064	SKIPPY 811

**Table 2.** Location of camp and laydown area that Northern Star will eventually reclaim.

Camp/laydown	Location Description	Easting (WGS84 UTM zone 6)	Northing (WGS84 UTM zone 6)	ADL File Number	Claim Name
Camp	Mile 45.5 of Pogo Access Road	594825	7146600	ADL 730949	WPX211
Laydown	Mile 45.5 of Pogo Access Road	594825	7146550	ADL 730949	WPX211

**Table 3.** Description and acreage of disturbance.

Disturbance	Description	Disturbance in Acres	Reclaimed in Acres	Total Disturbance Acres
Camp	Excavated pad with 5 Weather Port tents (12x8ft)	0.8	0	0.8
Laydown	Excavated pad with two 20x8ft conexes and timbers	0.8	0	0.8
Supply Well		0.0	0	0.0
				Total 1.6

**Table 4.** Location of supply well that was used for diamond core drilling.

Supply Well	Location Description	Easting (WGS84 UTM zone 6)	Northing (WGS84 UTM zone 6)	ADL File Number	Claim Name
Non-reclaimed well	Near pad 20AU001 pad is reclaimed	596000	7147575	ADL 632389	WPX31

The water supply well is not needed at this time but may be used as a water source for summer drilling at a later date whereby NSR will seek a TWUA for the well.

(18)

**TEMPORARY STRUCTURES/FACILITIES**

is a camp or placement of any temporary structure requested?  Yes  No  
If "No", Please explain: Remnants of an old camp remain. Some temporary structures will be removed, some will remain.

**Describe all temporary improvements (including buildings, tent platforms, tent platforms, out-buildings, etc., including their quantity, dimensions and building type).**

What type of property is the camp located on?  State  Federal  Private (Patented)  City or Borough  M/HTL

If camp is on private land, provide location: N/A

Proposed perimeter dimensions of camp: 575 Length (feet) 60 Width (feet)

Request use of existing facilities, list ADL(s): ADL 739949  
 Year-Round  Seasonal, from Approx. May to Oct, annually.

Request to place new temporary structures, list ADL(s): N/A  
 Year-Round  Seasonal, from Approx. to , annually.

	Temporary New Structures Quantity	Existing Structure Quantity	Use (Shop, office, etc.)	Dimensions (ft x ft)	Dimensions (ft x ft)
Framed					
Tent	3		Weather DNR tents	8x3 ft	
Trail	2		metal boxes	8x3 ft	
Platforms	5		wooden framed tent platforms	8x3 ft	
Out-Buildings	2		DNR	4x4 ft	
Other:					

\* If Required, list any other structures on a separate sheet, include dimensions, use, and type.

**Grey Water and Biological Waste** - Describe storage and proposed method of disposal (e.g., leach line, septic, holding tank, or pit privy):  
N/A

**Solid Waste** - Describe the types of waste that will be generated on-site including garbage, scrap metal, industrial, and describe its disposal method. *Note: For on-site disposal on state land, additional authorization is required by DEC and DNR outside of the APMA.*  
N/A

What is the distance grey water, biological, and solid waste will be located from the ordinary high water mark of the nearest freshwater body (lake, stream, river, rivulet, etc.), or the mean high water mark of a saltwater body:  
Will there be any use of animals (horses, dogs, goats/sheep, etc)?  Yes  No

**Required: Dismantle and Removal for Structures:** Provide a plan for dismantling and removing structures, equipment, and storage tanks. Include the method and timeline for restoration of all location areas.  
The old camp is located along the Pogo Access road mile 45.5 and as such can easily be reclaimed.  
Northern Star plans to remove the tents, tent platforms and both outhouses in the summer of 2026.  
Northern Star plans to keep the two metal boxes at the laydown area for storage if needed.  
Timbers will remain and will be used for building drill platforms.

When Northern Star is done with drilling operation at the West Pogo prospect, the two conex containers will be removed

## Pogo Mine Exploration Program Amendment to Hardrock Exploration Plan of Operations for 5-year APMA 9500

The amendment herein proposes additional work on the Pogo and Skippy claims that are not included in the original 5-yr permit. The biggest change involves exploring the Skippy claims by way of trail and not by helicopter. Previously approved drill sites for Skippy were approved for a helicopter program, but those drill sites will now be accessed by the new proposed trails. The attached figures and tables do not show the previously approved areas that are part of the original permit for Pogo claims but the figure for Skippy shows the approved pads with proposed trails. The amendments to the 5-yr permit are summarized below:

1. Increase the number of diamond core drill holes from 450 to 600 for the 5-yr permit.
2. Expand the exploration drilling and trail construction on the Pogo-Skippy claims (Figures 1, 2, Table 1).
3. Additional trenches at Skippy (Figure 2, Table 2).

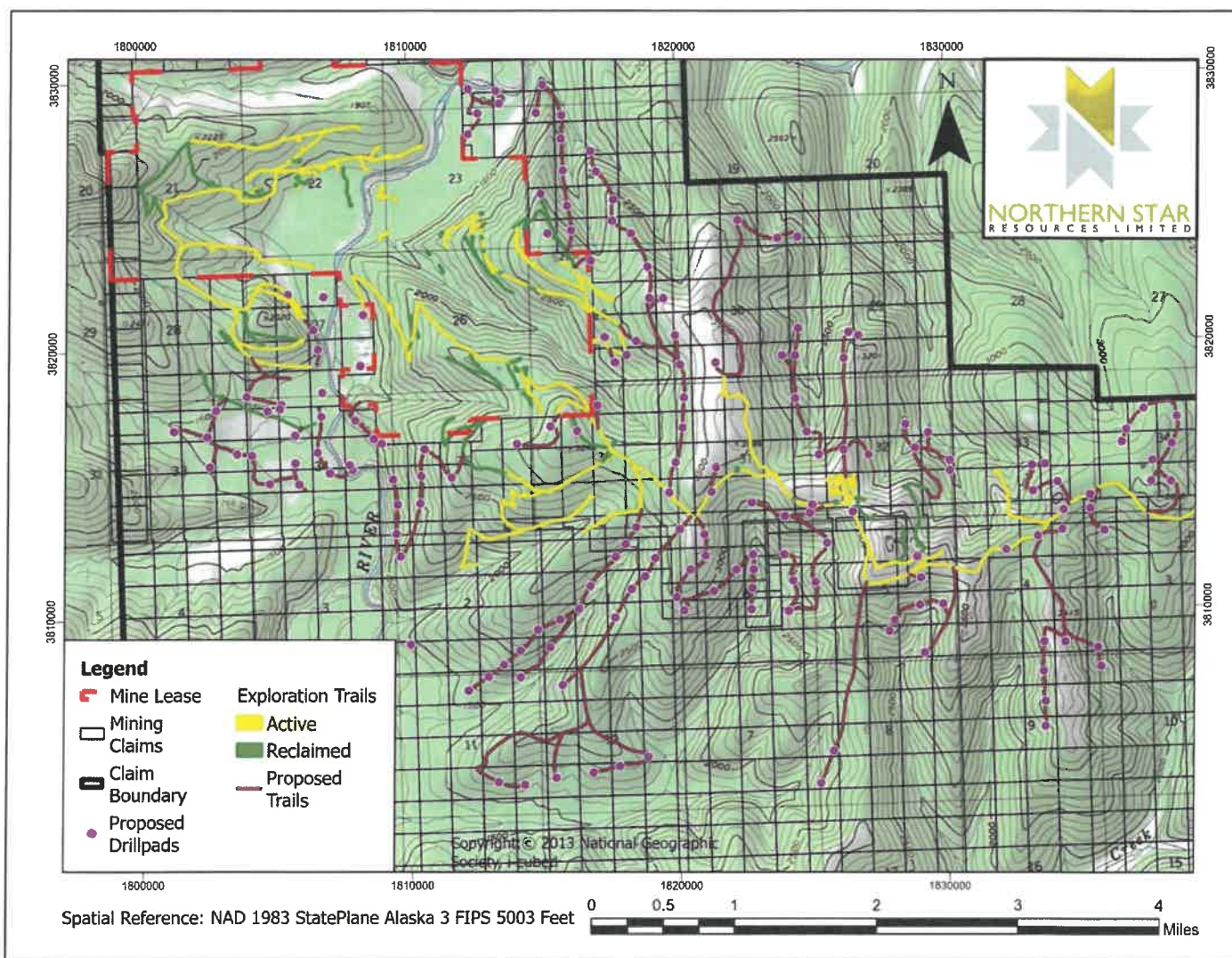

**Figure 1.** Map showing proposed drill pads and trails near the Pogo Mine to be added to the permit.



**Addendum to Amendment of MLUP # 9500. Prepared by the Northern Star (Pogo) LLC, Geology and Exploration Department for submittal to the Alaska Department of Natural Resources.**

**Location of West Pogo Prospect: Fairbanks Meridian, T05S, R14E, sections 29,30,31,32.**

**Summary of Addendum**

- Additional proposed drill pads on newly acquired state mining claims (Table 1, Figure 1)
- Additional proposed drill pads on the Skippy claims (Table 1). Refer to figure in original amendment.
- Water source for drilling will be J-Stand (TWUA F2024-089) and Contact Creek (TWUA F2024-088).
- Description of temporary structures and/or old Millrock/Resolution camp which includes the attached p.5 “Temporary Structures/Facilities” from APMA application. Description includes the adjacent laydown area near camp. Northern Star requests permission to keep the camp until it can be reclaimed at a later date.
- Location and description of the water supply well that Northern Star will reclaim at a later date.
- Reclamation Plan for old camp and other surface disturbances related to our new proposed work plus any other disturbance that Northern Star inherited from the previous owner of the claims.
- Included in the addendum is a table that lists potential disturbances from both the newly acquired claims (formerly Resolution Minerals Ltd) and the Skippy claims (Table 1).

**Proposed Diamond Core Drilling**

Northern Star (NSR) has recently acquired mineral claims from Resolution Minerals Ltd and proposes using their old trails to access new drill sites on the new mining claims. There are currently 8.5 miles of trails previously constructed, and NSR proposes approximately 2 miles of spur roads/trails that would be used to access new drill sites. New drill sites are listed in **Table 1** below which includes drill sites proposed in the original amendment for the Skippy claims. Trails will be constructed in the manner listed in the amendment. The drilling in the addendum will not increase the total drill footage from that proposed in the amendment.

**Disturbance and Reclamation**

Disturbance inherited by NSR related to the acquisition of former Resolution Minerals Ltd state mining claims will be reclaimed by NSR. The current disturbance is listed in Tables 2-4 below. NSR reviewed APMA 9665 and also did a visual inspection of the old Resolution Minerals camp located on mile 45.5 of the Pogo Access Road. Due to snow cover, the visual inspection of the camp was limited to the larger standing temporary structures that consist of five 12x8 ft Weather Port tents on top of framed platforms, and two 20x8 ft metal conexas located on the laydown pad. Wooden timbers still remain on the laydown pad. Two standard-sized outhouse/privy remain in the camp area as well.

Reclamation of the camp will take place during the summer months of 2026 and will involve removing the tents, platforms and outhouses. NSR will keep the two metal conex buildings for storage during drilling operations. Any items missed from our brief visual inspection will also be removed. Timbers will be removed when the pad is reclaimed. The timbers could be used by NSR for building drill platforms. The old camp pad and laydown area may both be used for laydown yards for future drilling on the property.

Upon completion of drilling activities, pads and trails will be reclaimed in the manner described in the amendment. All excavated pads including the camp and laydown will be reclaimed to match existing topography and covered with organic material to encourage natural revegetation. Completed drill holes and the water supply well will be grouted from top to bottom with a 25 ft cement cap.

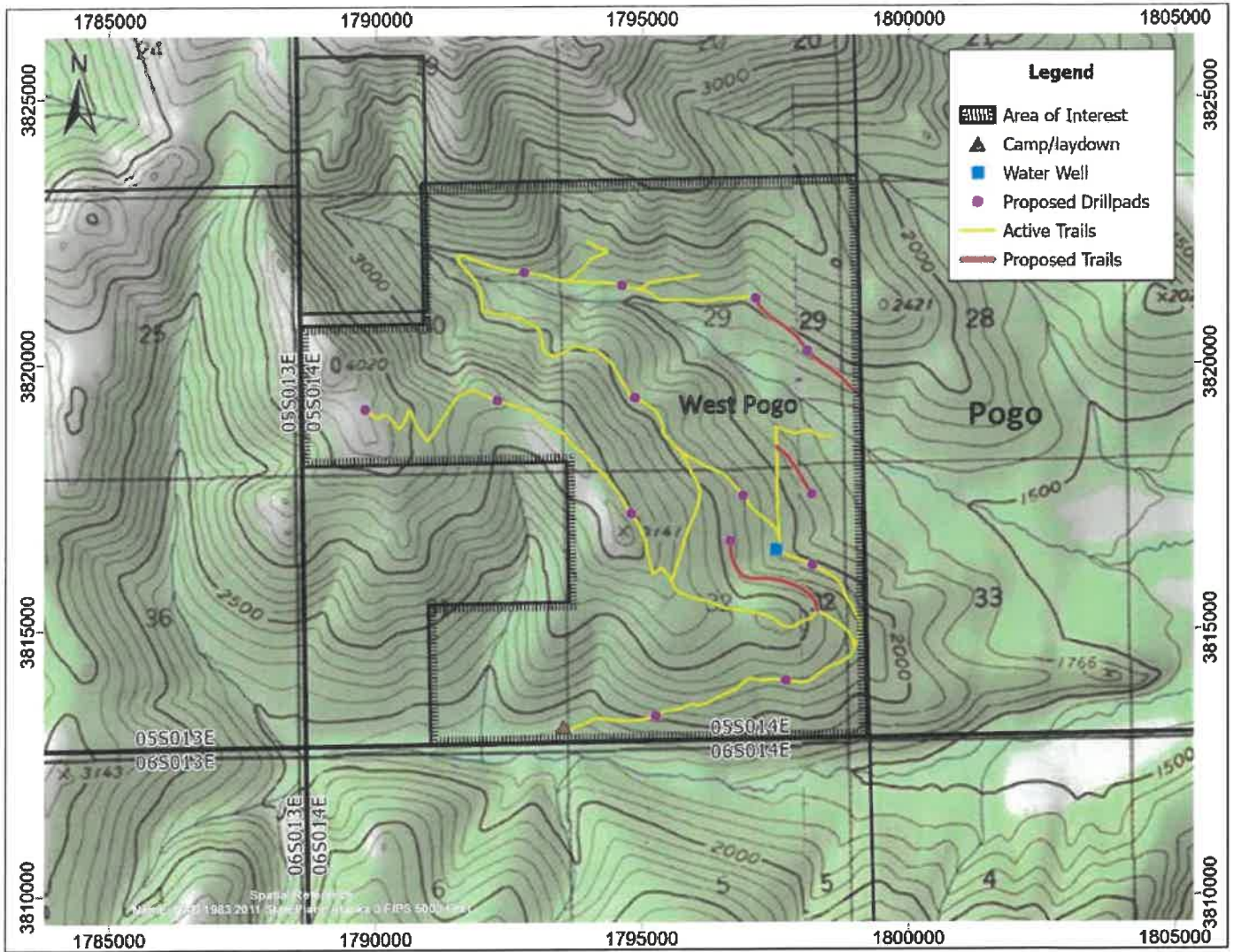
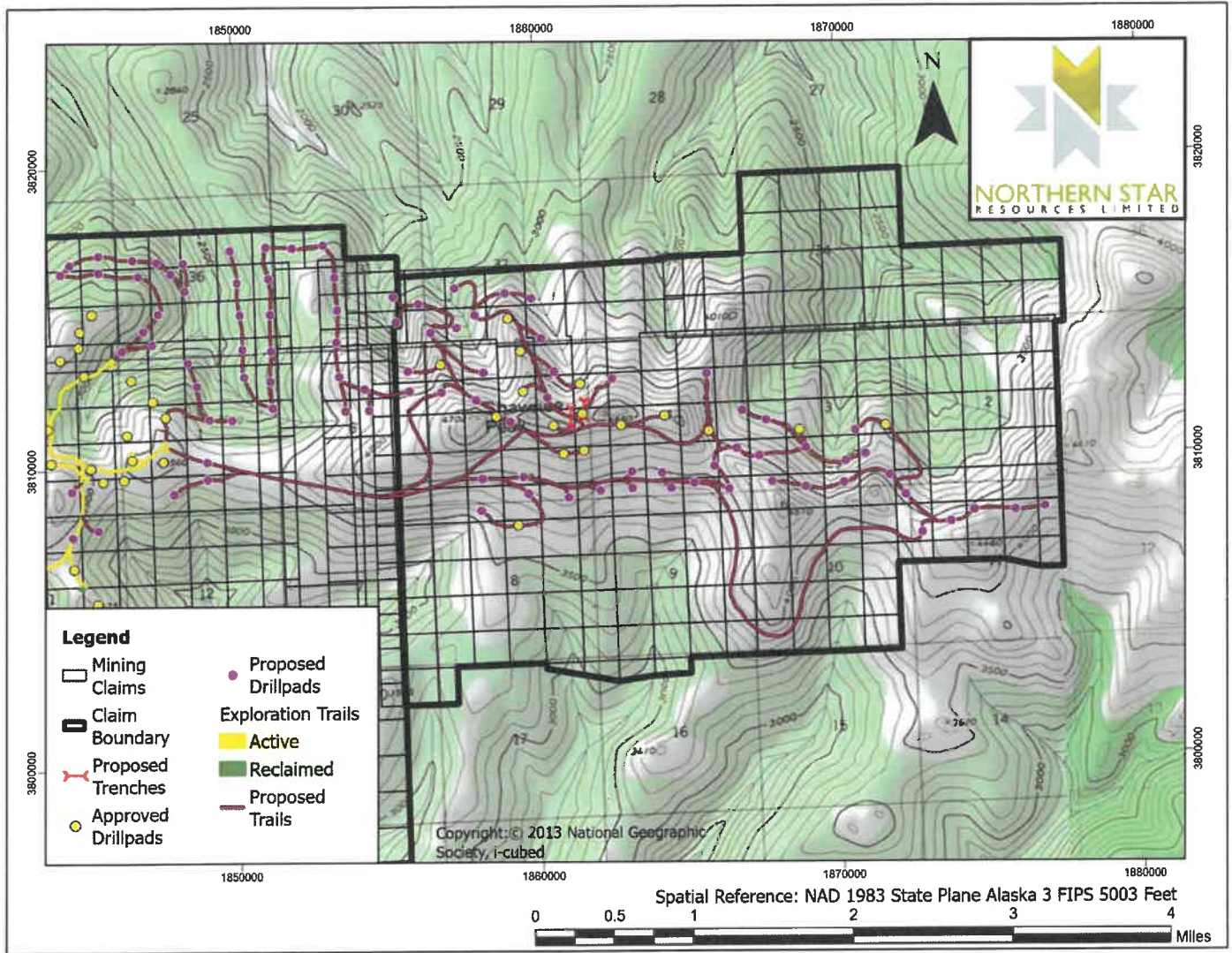

Figure 1. Map showing proposed drill pads, existing trails, proposed trails and Camp location.



**Figure 2.** Map showing proposed drill pads, trails and trenches for the eastern Pogo claims and Skippy to be added to the permit.

**Table 1.** Proposed drill pad locations for Pogo and Skippy claims for this amendment.

Pad Number	Claim Name	ADL File Number	Easting (AKSP NAD 83 Z3)	Northing (AKSP NAD 83 Z3)
1	POGO 1147	ADL 562441	1808326	3821275
2	POGO 1047	ADL 562436	1808203	3819369
3	POGO 1046	ADL 563625	1806656	3820001
4	POGO 1146	ADL 563628	1806486	3820728
5	POGO 1651	ADL 562466	1812350	3827940
6	POGO 1751	ADL 562470	1812713	3828719
7	POGO 1851	ADL 575476	1812373	3829625
8	POGO 1852	ADL 575477	1813391	3829535
9	POGO 1853	ADL 562474	1815152	3829755
10	POGO 1753	ADL 562472	1814898	3828704
11	POGO 1754	ADL 562473	1815842	3828605

12	POGO 1654	ADL 562469	1815808	3827728
13	POGO 1554	ADL 562464	1815873	3826536
14	POGO 1453	ADL 562455	1815040	3825683
15	POGO 1353	ADL 561509	1815281	3824203
16	POGO 1354	ADL 561510	1816160	3824302
17	POGO 1454	ADL 562456	1816022	3825218
18	POGO 1555	ADL 562465	1817104	3826484
19	POGO 1455	ADL 562457	1817731	3825428
20	POGO 1355	ADL 562449	1817674	3824641
21	POGO 1256	ADL 571968	1818977	3822911
22	POGO 1156	ADL 562442	1819017	3821742
23	POGO 1255	ADL 562447	1816887	3823171
24	POGO 754	ADL 560619	1816316	3816821
25	POGO 753	ADL 560618	1815328	3817012
26	POGO 752	ADL 560617	1814058	3816380
27	POGO 847	ADL 562426	1808006	3817340
28	POGO 747	ADL 562420	1808692	3816641
29	POGO 748	ADL 562421	1808999	3816468
30	POGO 647	ADL 565330	1807889	3815499
31	POGO 650	ADL 563879	1811607	3815167
32	POGO 781A	ADL 597733	1848326	3816798
33	POGO 681A	ADL 597719	1848365	3815896
34	POGO 681	ADL 597718	1847909	3816468
35	POGO 781	ADL 597732	1847442	3816867
36	POGO 780	ADL 597731	1846650	3816947
37	POGO 779	ADL 597730	1845523	3817104
38	POGO 778	ADL 597729	1844536	3816817
39	POGO 678	ADL 597715	1844238	3816512
40	POGO 679	ADL 597716	1845514	3816540
41	POGO 680	ADL 597717	1846835	3816407
42	POGO 581	ADL 597704	1847473	3815146
43	POGO 580	ADL 597703	1846968	3814580
44	POGO 479	ADL 574940	1846260	3813947
45	POGO 480	ADL 574941	1847268	3814129
46	POGO 80	ADL 574909	1847936	3809130
47	POGO 81	ADL 574910	1849050	3809612
48	POGO 481	ADL 574942	1848448	3813508
49	POGO 381	ADL 574934	1848733	3812723
50	POGO 281	ADL 574926	1849130	3811598
51	SKIPPY 1009	ADL 596086	1870558	3810850
52	SKIPPY 909	ADL 596074	1870244	3809842
53	SKIPPY 910	ADL 596075	1870893	3810052
54	SKIPPY 908	ADL 596073	1868939	3810301
55	SKIPPY 907	ADL 596072	1867391	3810060

56	SKIPPY 1007	ADL 596084	1867633	3811236
57	SKIPPY 1006	ADL 596083	1866842	3811562
58	SKIPPY 906	ADL 596071	1866636	3810310
59	SKIPPY 712	ADL 596053	1873704	3807760
60	SKIPPY 800	ADL 565358	1859696	3808927
61	SKIPPY 799	ADL 592636	1858110	3808405
62	SKIPPY 1201	ADL 562352	1860587	3812967
63	SKIPPY 1101	ADL 562348	1860352	3812121
64	SKIPPY 1301	ADL 565367	1860179	3814088
65	SKIPPY 1401	ADL 565371	1859860	3815416
66	SKIPPY 1400	ADL 565370	1859000	3815601
67	SKIPPY 1399	ADL 592660	1857329	3815815
68	SKIPPY 1299	ADL 592656	1857986	3814894
69	SKIPPY 1098	ADL 592647	1856861	3812356
70	SKIPPY 1000	ADL 562343	1859113	3811325
71	POGO 282	ADL 574927	1849910	3811574
72	POGO 181	ADL 574918	1849047	3810190
73	POGO 367	ADL 565405	1832210	3812176
74	POGO 368	ADL 571954	1833392	3812665
75	POGO 469	ADL 571962	1834390	3813633
76	POGO 570	ADL 597693	1835348	3814195
77	POGO 569	ADL 597692	1834165	3814680
78	POGO 568	ADL 565422	1833230	3814342
79	POGO 668	ADL 565431	1833207	3815311
80	POGO 668, POGO 669	ADL 565431, ADL 597706	1833685	3815341
81	POGO 264	ADL 565394	1829031	3811162
82	POGO 165	ADL 565387	1829841	3810176
83	POGO 164	ADL 565386	1828987	3810157
84	POGO 64	ADL 565378	1829144	3808372
85	POGO 63	ADL 565377	1827825	3809193
86	POGO 1655	ADL 571976	1816908	3827255
87	POGO 648	ADL 563877	1809400	3815133
88	POGO 749	ADL 560614	1810587	3816239
89	POGO 649	ADL 563878	1810454	3815233
90	POGO 549	ADL 563875	1810419	3814208
91	POGO 348	ADL 563862	1809656	3812249
92	POGO 448	ADL 563870	1809509	3813091
93	POGO 548	ADL 563874	1809567	3814185
94	POGO 658	ADL 562418	1821438	3815402
95	POGO 1063	ADL 592791	1826756	3820236
96	POGO 1062	ADL 565443	1826379	3820363
97	POGO 962	ADL 565440	1826191	3819388
98	POGO 662	ADL 565425	1826161	3815981

99	POGO 663	ADL 565426	1827098	3815781
100	POGO 765	ADL 592778	1829342	3816578
101	POGO 565	ADL 565419	1830140	3815144
102	POGO 664	ADL 565427	1828849	3816018
103	POGO 764	ADL 592777	1828498	3816901
104	POGO 364	ADL 565402	1828901	3811962
105	POGO 462	ADL 565408	1826487	3813662
106	POGO 561	ADL 565415	1824954	3813952
107	POGO 1061	ADL 565442	1824511	3820529
108	POGO 960	ADL 565438	1823912	3819520
109	POGO 961	ADL 565439	1824381	3819513
110	POGO 861	ADL 565436	1824369	3817924
111	POGO 761	ADL 565433	1824772	3816674
112	POGO 661	ADL 565424	1825229	3815810
113	POGO 671	ADL 597708	1836546	3816145
114	POGO 672	ADL 597709	1837701	3815444
115	POGO 673	ADL 597710	1838437	3816052
116	POGO 572	ADL 597695	1837650	3814667
117	POGO 573	ADL 597696	1838393	3814659
118	POGO 470	ADL 571963	1835363	3813675
119	POGO 369	ADL 571955	1834336	3812903
120	POGO 52	ADL 571906	1814123	3808665
121	POGO 152	ADL 571918	1814779	3809431
122	POGO 153	ADL 571919	1815618	3809806
123	POGO 154	ADL 571920	1816328	3810195
124	POGO 254	ADL 563859	1816754	3811042
125	POGO 355	ADL 563868	1817694	3812106
126	POGO 455, POGO 355	ADL 562405, ADL 563868	1818055	3812585
127	POGO 456	ADL 562406	1818460	3813200
128	POGO 558	ADL 562413	1821254	3814483
129	POGO 657	ADL 562417	1819945	3815605
130	POGO 757	ADL 562423	1820204	3816886
131	POGO 857	ADL 562429	1820264	3818011
132	POGO 957	ADL 562433	1820139	3819233
133	POGO 955	ADL 560632	1817736	3819360
134	POGO 956	ADL 562432	1818171	3819630
135	POGO 1056	ADL 562437	1818522	3820145
136	POGO 1057	ADL 562438	1819957	3820344
137	POGO 855	ADL 560627	1817079	3817769
138	POGO 1055	ADL 560638	1817374	3820311
139	POGO 1361	ADL 592808	1824512	3823941
140	POGO 1360	ADL 592807	1823779	3823905
141	POGO 1359	ADL 592806	1822313	3824588

142	POGO 1157	ADL 562443	1819530	3821715
143	POGO 958	ADL 562434	1821462	3819303
144	POGO 1752	ADL 562471	1813515	3829066
145	POGO 457	ADL 562407	1820071	3813097
146	POGO 356	ADL 563869	1819147	3812043
147	POGO 256	ADL 563861	1818780	3811371
148	POGO 255	ADL 563860	1818265	3810909
149	POGO 155	ADL 571921	1817660	3809840
150	POGO 259, POGO 159, POGO 6010	ADL 562401, ADL 571925, ADL 615001	1822701	3810083
151	POGO 259, POGO 6009	ADL 562401, ADL 615000	1822741	3810879
152	POGO 359, POGO 6009	ADL 562404, ADL 615000	1822801	3811561
153	POGO 359, POGO 6008	ADL 562404, ADL 614999	1822781	3812122
154	POGO 359	ADL 562404	1822157	3811564
155	POGO 258	ADL 562400	1821314	3810788
156	POGO 257, POGO 157	ADL 562399, ADL 571923	1820204	3810087
157	POGO 257	ADL 562399	1819936	3810577
158	POGO 357	ADL 562402	1820447	3811587
159	POGO 358	ADL 562403	1821009	3812104
160	POGO 458	ADL 562408	1820985	3812904
161	POGO 559	ADL 562414	1822751	3814050
162	POGO 460	ADL 565406	1823956	3813535
163	POGO 461	ADL 565407	1824868	3813637
164	POGO 361	ADL 565399	1825511	3812505
165	POGO 261	ADL 565391	1825050	3811056
166	POGO 160	ADL 565382	1824067	3809985
167	POGO 260	ADL 565390	1824236	3811123
168	POGO 360	ADL 565398	1823916	3812108
169	POGO 4761	ADL 572081	1825200	3803554
170	POGO 4861	ADL 572103	1825684	3804753
171	SKIPPY 1398	ADL 592659	1856142	3815311
172	SKIPPY 1298	ADL 592655	1856531	3814358
173	SKIPPY 1197	ADL 592650	1855763	3813076
174	POGO 283	ADL 592724	1851256	3811946
175	POGO 382	ADL 574935	1850331	3812989
176	POGO 482	ADL 574943	1850287	3813910
177	POGO 383	ADL 592725	1851195	3812830
178	POGO 582	ADL 592727	1850201	3815054
179	POGO 682	ADL 592729	1850129	3816132
180	POGO 782	ADL 597734	1849886	3817211
181	POGO 583	ADL 592728	1851217	3815066

182	POGO 483	ADL 592726	1851228	3813840
183	POGO 683	ADL 592730	1851179	3816241
184	POGO 783	ADL 597735	1851101	3817299
185	POGO 6019	ADL 615010	1851966	3817246
186	POGO 6020	ADL 615011	1853000	3817332
187	POGO 6021, POGO 584	ADL 615012, ADL 601273	1853367	3816257
188	POGO 6021, POGO 484	ADL 615012, ADL 601271	1853460	3815162
189	POGO 6021, POGO 384	ADL 615012, ADL 601269	1853415	3814090
190	POGO 6022, POGO 284	ADL 615013, ADL 601267	1853494	3812943
191	POGO 285	ADL 601268	1854321	3812521
192	POGO 185	ADL 601266	1854460	3811807
193	POGO 184, POGO 6022	ADL 601265, ADL 615013	1853680	3811801
194	SKIPPY 1397, POGO 485	ADL 592658, ADL 601272	1855300	3815549
195	SKIPPY 1297, POGO 485	ADL 592654, ADL 601272	1855396	3814719
196	SKIPPY 806	ADL 596059	1866371	3808955
197	SKIPPY 905	ADL 596070	1865898	3809738
198	SKIPPY 809	ADL 596062	1870178	3809111
199	SKIPPY 810	ADL 596063	1871695	3809342
200	SKIPPY 711	ADL 596052	1872736	3807411
201	SKIPPY 714	ADL 596054	1874479	3808130
202	SKIPPY 713	ADL 596055	1875841	3808109
203	SKIPPY 715	ADL 596056	1876844	3808210
204	SKIPPY 807	ADL 596060	1867807	3809185
205	SKIPPY 808	ADL 596061	1868908	3809006
206	SKIPPY 904	ADL 596069	1864150	3809558
207	SKIPPY 804	ADL 596057	1864440	3809023
208	SKIPPY 805	ADL 596058	1865222	3809186
209	SKIPPY 903	ADL 565365	1863144	3809601
210	SKIPPY 803	ADL 565361	1863154	3809057
211	SKIPPY 802	ADL 565360	1862073	3808985
212	SKIPPY 801	ADL 565359	1861024	3808776
213	SKIPPY 1099	ADL 592648	1858008	3812071
214	SKIPPY 1299	ADL 592656	1857397	3814490
215	SKIPPY 1199	ADL 592652	1858239	3812993
216	SKIPPY 1097	ADL 592646	1855811	3812407
217	SKIPPY 899	ADL 592640	1858174	3809461
218	SKIPPY 900	ADL 565362	1859519	3809495
219	POGO 665	ADL 565428	1830132	3815532
220	POGO 5053	ADL 593495	1815686	3807361

221	POGO 4755	ADL 593472	1817780	3804300
222	POGO 4753	ADL 593470	1815417	3803901
223	POGO 4751	ADL 593468	1813260	3803770
224	POGO 4752	ADL 593469	1814247	3803652
225	POGO 4754	ADL 593471	1816814	3804082
226	POGO 51	ADL 571905	1813499	3808139
227	POGO 5051	ADL 593493	1812930	3807710
228	POGO 5050	ADL 593492	1812174	3807202
229	POGO 1356	ADL 571970	1818361	3824152
230	POGO 1245	ADL 563630	1805554	3822059
231	POGO 1246	ADL 563631	1806882	3821960
232	POGO 77	ADL 574906	1844511	3809289
233	POGO 5077	ADL 572163	1844540	3807752
234	POGO 5078	ADL 572164	1845387	3807970
235	SKIPPY 1103	ADL 562350	1862511	3812713
236	SKIPPY 1105	ADL 596094	1865665	3812805
237	SKIPPY 811	ADL 596064	1872216	3808671
238	POGO 771	ADL 597722	1836724	3816595
239	POGO 772	ADL 597723	1837385	3817377
240	POGO 773	ADL 597724	1838634	3817071
241	POGO 48	ADL 571902	1810013	3808956
242	POGO 557	ADL 562412	1819692	3814482
243	POGO 4856	ADL 593482	1818826	3804634
244	POGO 5052	ADL 593494	1814115	3807679
245	POGO 53	ADL 571907	1815229	3808774
246	POGO 370	ADL 571956	1835881	3812846
247	POGO 69	ADL 571934	1834399	3808708
248	POGO 68	ADL 571933	1833594	3808712
249	POGO 5068	ADL 572154	1833569	3807612
250	POGO 4968	ADL 572132	1833636	3806495
251	POGO 4868	ADL 572110	1833622	3805565
252	POGO 70	ADL 571935	1835591	3808497
253	POGO 5070	ADL 572156	1835718	3807782
254	POGO 163	ADL 565385	1828027	3809598
255	POGO 945	ADL 563621	1805284	3817967
256	POGO 944	ADL 563620	1803997	3818277
257	POGO 844	ADL 563617	1804764	3817732
258	POGO 845	ADL 563618	1805218	3817808
259	POGO 747	ADL 562420	1807779	3815678
260	POGO 646	ADL 565329	1807051	3815384
261	POGO 746	ADL 563616	1806605	3816170
262	POGO 846	ADL 563619	1806759	3817502
263	POGO 946	ADL 563622	1806796	3818390
264	POGO 845	ADL 563618	1805783	3816812

265	POGO 745	ADL 563615	1805779	3815781
266	POGO 645	ADL 565328	1805931	3814988
267	POGO 644	ADL 575424	1804809	3815015
268	POGO 744	ADL 563614	1804167	3816084
269	POGO 743	ADL 574966	1803617	3816146
270	POGO 742	ADL 574965	1802607	3815683
271	POGO 842	ADL 575428	1802518	3816806
272	POGO 843	ADL 574967	1802842	3817778
273	POGO 841	ADL 575427	1801298	3817015

**Table 2.** Proposed trench locations for the Skippy claims for this amendment.

Trench no.	Claim Name	ADL File Number	Easting (AKSP NAD 83 Z3)	Northing (AKSP NAD 83 Z3)
1	SKIPPY 1002	ADL 562345	1861570	3811699
2	SKIPPY 1001	ADL 562344	1861135	3811460

### Construction of Pads, Trenches, and Trails

The construction of new drill pads will be like previous years, utilizing a D5 dozer for leveling a 40ft x 40ft area for a drill site. Overburden will be set aside for organic resurfacing during reclamation. All sumps will be excavated at the site and lined with a durable plastic/rubber lining.

Exploration trails constructed on the Pogo claims, outside of the Upland Mining Lease, will have the following build specifications; road width of 12-15ft, plus safety berm 4ft wide and 3ft in height, a cut slope gradient of 1:1, a fill slope gradient of 1.5:1 and a road base including 1-3" of native gravel (Figure 4). In local areas trails may exceed proposed widths for safety precautions. A 3 ft wide ditch will extend along the uphill side of the road to divert storm water. All proposed trails and pads are designed to avoid mapped wetlands. It is unlikely that all proposed trails and drill stations will be built herein the 5-year APMA as they are contingent to positive results.

There are no plans to use material from Material Sites for any construction activities in this amendment.

### Reclamation of Pads, Trenches, and Trails

Completed drill holes will be grouted from top to bottom with a 25ft to 50ft cement cap or equivalent. Every effort will be made to remove all casing, collar pipe, from the holes once core drilling has been completed. Upon completion of a drill site, refuse is removed, sumps are pumped and reclaimed. Surface will be graded to match natural topography. Native organic material is placed on the pads to encourage natural re-vegetation and protect from erosion. A blend of native grass seed is broadcasted over all reclaimed areas.

Trenches will be backfilled and the trenched site will be graded to match the natural topography. Native organic material will be placed over the reclaimed trenches. Reclamation of the trenches will be conducted immediately after they are mapped by geologists.

Drilling trails, off the Upland Mining Lease, that are deemed no longer needed (all drilling is completed) are subsequently graded to match natural surrounding slopes, organic material (stored tundra, brush, stumps) are placed over the roads and trails, and exploration personnel broadcast a blend of native grass seed over the reclaimed areas.

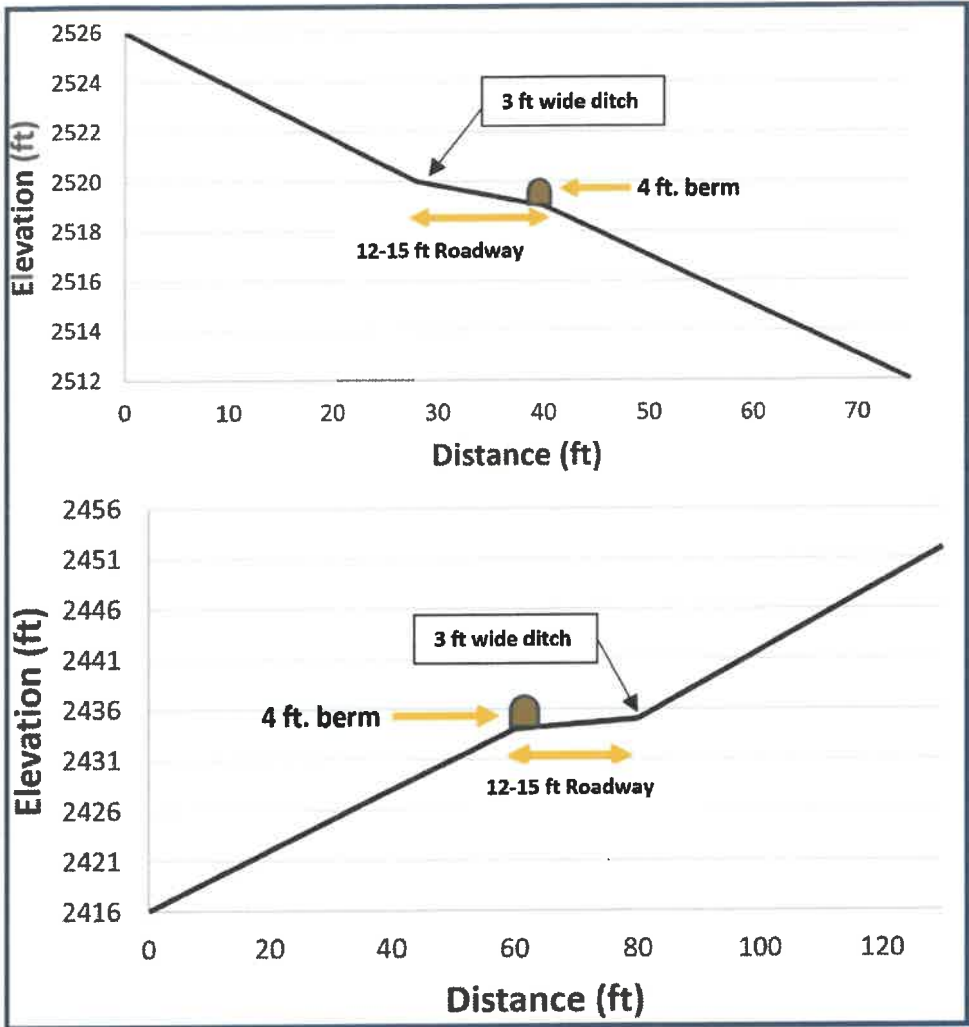

Figure 4. Typical road/trail profiles of exploration trails constructed on Pogo claims.



**2025 Annual Exploration Report to the ADNR - Division of Mining, Land and Water  
Miscellaneous Land Use Permit #9500  
Prepared by the Northern Star (Pogo) LLC, Exploration Department**

**December 2025**

**A) Written narrative describing activities and the reclamation measures utilized at all disturbances.**

This report was prepared by the Pogo Exploration Department to fulfill the 2025 annual reporting requirements for Miscellaneous Land Use Permit #9500. The land holdings consist of 1,182 Pogo claims contiguous with 223 Skippy claims and a separate claim block of the 32 Shaw claims. The two Upland Mining Leases (ADL#674057 and ADL#422474), where Pogo Mine operation exists, are within the Pogo claim block. No work was conducted on the Shaw and Skippy claims in 2025.

Both Mine Leases cover an area in T5S R14E, Fairbanks Meridian. Surface exploration activities in 2025, permitted by APMA #9500, included the completion of 98 drill holes, totaling 138,036 ft of diamond core drilling. Excavation of four trenches totaling 180 ft in length, 6 ft deep, and 6 ft wide (Table 1). Drill site locations and trenching locations are shown in Figures 1 & 2.

Drill sites lie within the Pogo Mine Upland Mining Leases and on active, Alaska state mining claims of the Pogo Claim Group. Drilling was conducted between January 17, 2025, and December 15, 2025. All drilling was conducted with HQ diamond core drill rigs. Drill holes ranged from 600ft to 3,300ft. All water used for drilling was from permitted TWUA water sources as follow: F2024-091 (Liese Creek Ditch), F2024-089 (Shawnee Creek and J-stand).

In 2025, drilling was performed at 8 prospects at Pogo, both inside the Mine Leases and on the Pogo claims. Disturbance outside of the Mine Leases by both Growth and Exploration is 8.8 acres (Table 2).

**Table 1. Drilling summary related to 5-yr permit.**

<b>Disturbance Summary for the 5-yr Permit</b>		
<b>2025 summary</b>	<b>Permitted for 5-yr</b>	<b>Remaining allowed by permit</b>
98 drill holes	450 drill holes	352 drill holes
4 trenches	10 trenches	6 trenches

Drilling operations were conducted 24 hours a day, 7 days a week. Three LF-90 drill rigs were used for all drilling. Drillholes were completed using an HQ diameter drill bit. Drill fluids consisted of natural water combined with commercial, bio-degradable drill additives as per the 5-yr permit.

The Northern Star (Pogo) staff and contractors consisted of ~ 50 personnel. The Pogo Lower Camp and Upper Camp was used for housing all personnel (Figure 1). All equipment required for the exploration program was stationed in Lower Camp. All fuel used for drilling was stored at the permitted fueling area in Lower Camp.

Drilling in 2025 was accessed from pre-existing or newly constructed trails (Figures 1 & 2). All trail-based drill sites utilized lined sumps. Upon completion of drillholes refuse was removed, and sumps were pumped and reclaimed.

Reclamation of drill pads, trails and trenches involves applying organic brush, and organic-rich soil on the disturbed areas to encourage natural re-vegetation. A prescriptive seed mixture supplied by the Pogo Environmental Department is spread over disturbed areas during warmer months by Exploration personnel. The topography is landscaped back to the natural slope with a D5 dozer prior to applying topsoil and organics. During construction of pads, overburden was set aside for organic resurfacing during reclamation.

Reclaimed drill pad disturbance outside the mine lease on the Pogo claims in 2025 was 0.23 acres (Figure 3 & 4). The trenches had a surface disturbance of 0.02 acres and amounted to a total of 240 yards of excavated surface material, and they were reclaimed in the manner stated above (Figure 5 and 6).

**B) Topographic maps showing the portion of the claim block where surface disturbing exploration activities have occurred. Maps include existing trails; new trails; drill hole locations; trench locations; camp location.**

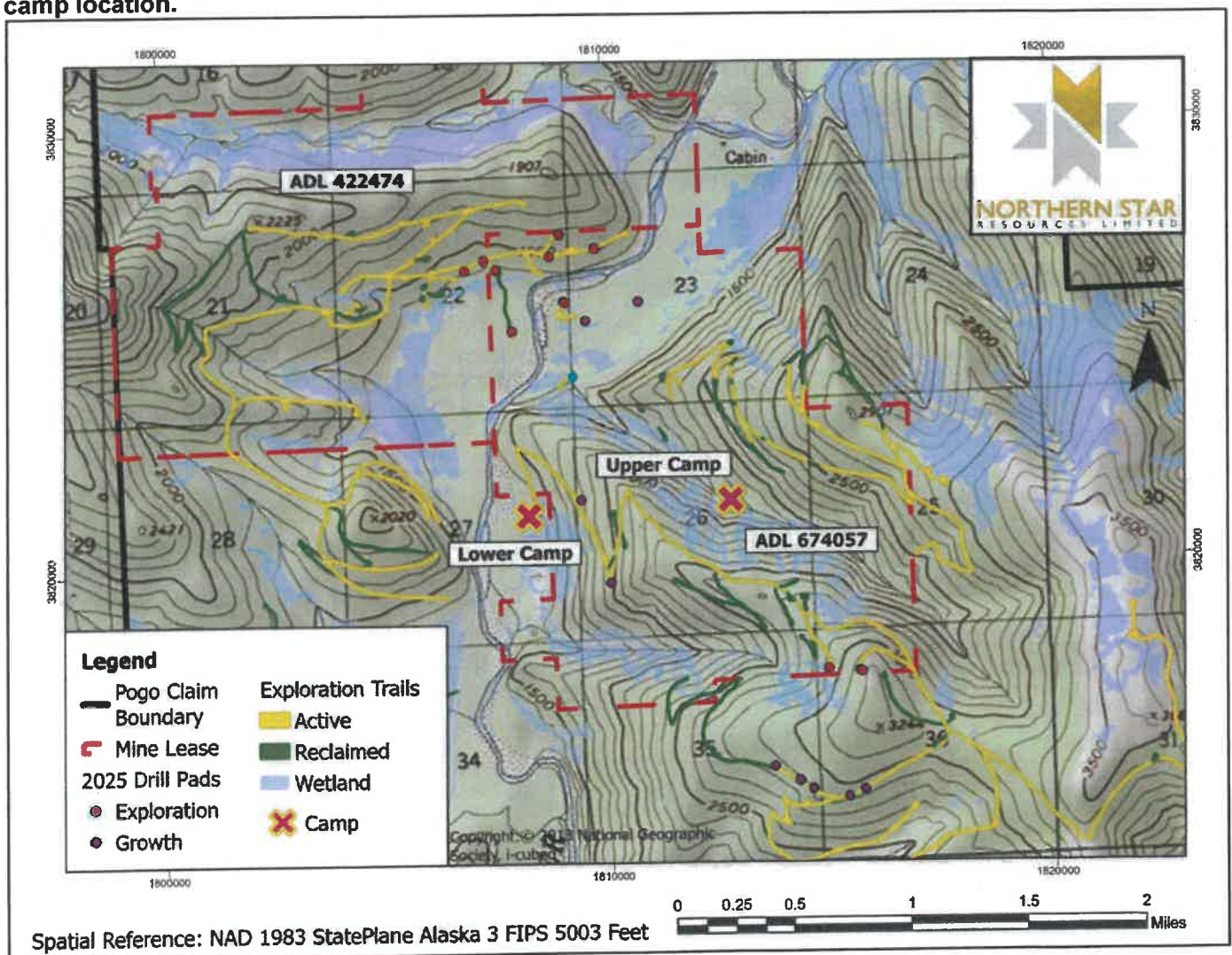

**Figure 1.** Location map illustrating 2025 drill hole locations, trails, and both camps used for operations.

**C) Photos, with appropriate caption, of each reclaimed drill site.**

One drill pad was reclaimed in 2025 (Figure 3 & 4). All other drill pad disturbance will be reclaimed upon completion of exploration activities.



**Figure 3.** Tam drill site (TM\_25A) prior to reclamation.



**Figure 4.** Tam drill site (TM\_25A) after reclamation.

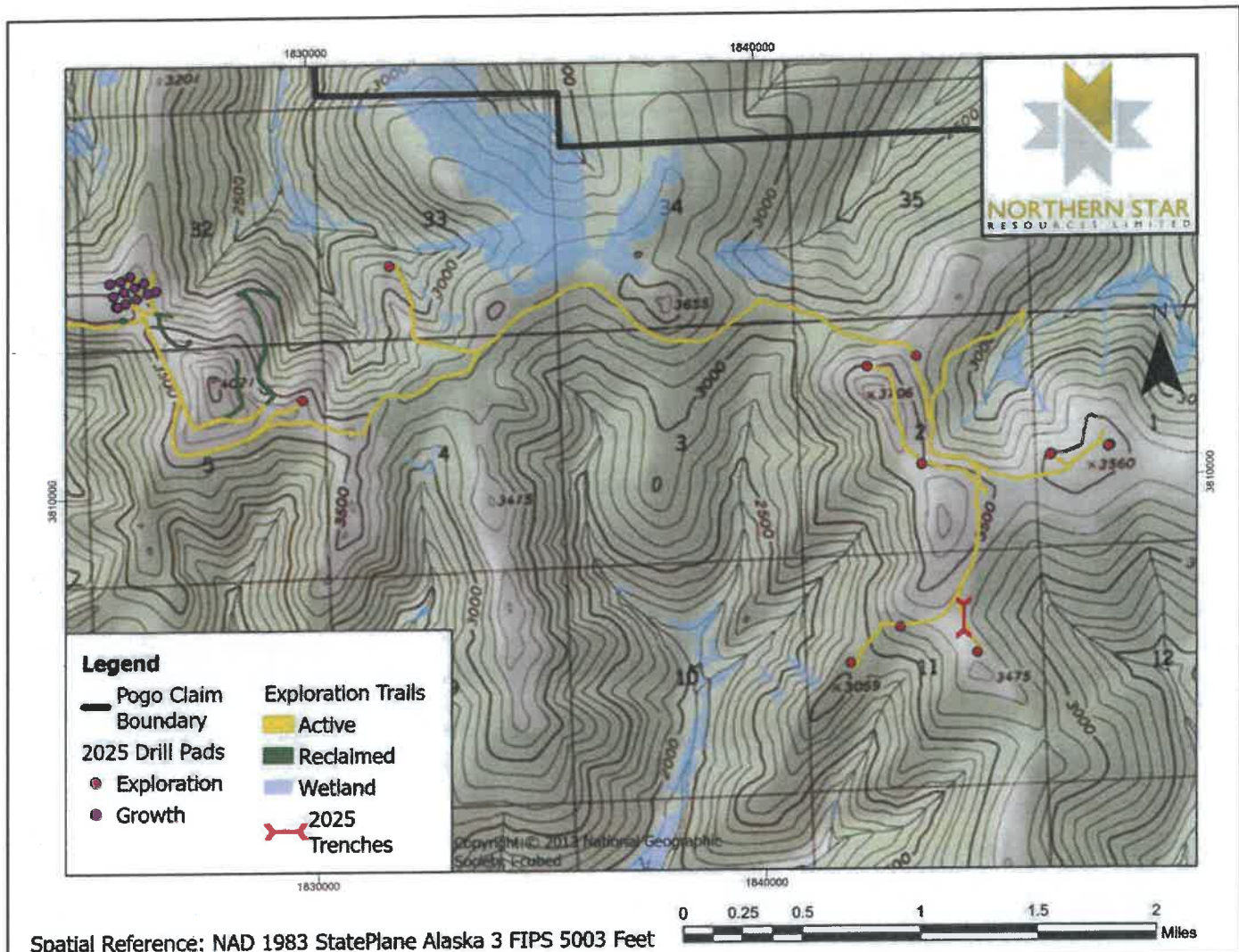

**Figure 2.** Location map illustrating 2025 drill hole locations, trails and trenches located east of mining operations.



**Figure 5.** Tam Trench prior to reclamation.



**Figure 6.** Tam Trench after reclamation.

**D) Photo of representative section of new access trail construction.**

Access trail to Keri prospect with safety berm on the right (Figure 7).



**Figure 7.** Typical trail construction.

Exploration trails were built to a width of 12-15ft, including a 4ft wide by 3ft high safety berm. Trail gradients were designed not to exceed a cut slope of 1:1, and a fill slope of 1.5:1 (Figure 8). Trails avoided designated wetlands and streams.

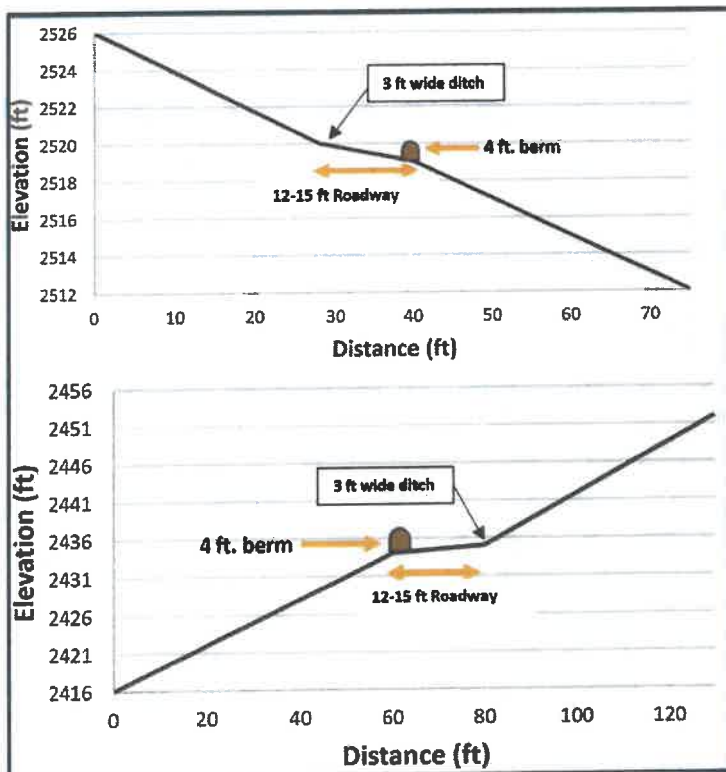

**Figure 8.** Typical profiles of exploration trails constructed on the Pogo claims.

**E) Detailed description of methods used to plug the drill holes.**

All drill holes were grouted from top to bottom with a 25ft to 50ft cement cap or equivalent. Every effort was made to remove casing, collar pipe, and other drill equipment once drilling and surveying was completed.

**F) List of Mining Claims by ADL# that contain unreclaimed disturbance at the end of the year and total acreage that remains unreclaimed.**

**Table 2.** List of Mining Claims with unreclaimed disturbance.

<b>2025 List of Drill Pad Disturbance Outside of Mining Lease</b>		
<b>Pad Name</b>	<b>Area (Acres)</b>	<b>ADL Number</b>
ED_23_B	0.2	ADL 560643
ED_X	0.57	ADL 560643
FB_A	0.15	ADL 562430, ADL 562431
FB_B	0.16	ADL 562434, ADL 562435
SH_25A	0.2	ADL 563629, ADL 563630
SH_25B	0.2	ADL 563627
SH_25C	0.2	ADL 563624, ADL 563627
SZ_C	0.23	ADL 560608
SZ_25G	0.21	ADL 560608
SZ_25E	0.16	ADL 560611
SZ_25F	0.2	ADL 560607
SP_H	0.13	ADL 560611
SZ_D	0.11	ADL 560608
SS_G	0.19	ADL 562410, ADL 562405
SS_H	0.17	ADL 563873
SS_I	0.2	ADL 562411
SS_C	0.17	ADL 571931
SS_D	0.14	ADL 571930
SS_A	0.18	ADL 563872
SS_B	0.16	ADL 560609
SS_E	0.28	ADL 560609
SS_F	0.16	ADL 560607
SZ_B	0.17	ADL 560607
SS_J	0.15	ADL 560607
SS_K	0.18	ADL 560607, ADL 571932
LE_A	0.14	ADL 565416
LE_B	0.14	ADL 565416
LE_25C	0.15	ADL 565416
LE_D	0.14	ADL 565416
LE_E	0.17	ADL 565416
LE_F	0.2	ADL 565416
LE_G	0.18	ADL 565416
LE_H	0.22	ADL 565416

LE_I	0.24	ADL 565416
LE_J	0.16	ADL 565416
LE_K	0.13	ADL 565416
LE_L	0.16	ADL 565416
LE_8	0.09	ADL 565416
JB_25A	0.14	ADL 565403
JB_25B	0.1	ADL 565421
SK_25A	0.22	ADL 574914
SK_25B	0.28	ADL 574917
SK_25C	0.28	ADL 574916
SK_25D	0.08	ADL 574929
SK_25E	0.22	ADL 574929, ADL 574930
SK_25F	0.16	ADL 574915, ADL 574907
TM_25C	0.19	ADL 572140
TM_25B	0.13	ADL 572117
<b>Total</b>	<b>8.8</b>	

## Appendix I

### 2025 Drilling Summary

2025 Drilling at Pogo			
Hole ID	Drilled By	Depth (ft)	ADL Number
25-001	Exploration	2025	Mine Lease - ADL 674057
25-002	Exploration	1857	Mine Lease - ADL 674057
25-003	Exploration	2108	Mine Lease - ADL 42474
25-004	Exploration	2008	Mine Lease - ADL 674057
25-005	Exploration	4148	Mine Lease - ADL 674057
25-006	Exploration	2004.3	Mine Lease - ADL 674057
25-007	Exploration	2157	Mine Lease - ADL 674057
25-008	Exploration	1505.2	Mine Lease - ADL 674057
25-009	Exploration	2061	Mine Lease - ADL 674057
25-010	Exploration	1838.6	Mine Lease - ADL 42474
25-011	Exploration	2078	Mine Lease - ADL 674057
25-012	Exploration	957	Mine Lease - ADL 674057
25-013	Exploration	772.8	Mine Lease - ADL 674057
25-014	Exploration	2197.9	Mine Lease - ADL 674057
25-015	Exploration	1695.1	Mine Lease - ADL 674057
25-016	Exploration	2539.8	Mine Lease - ADL 674057
25-017	Exploration	1827	Mine Lease - ADL 674057
25-018	Exploration	2224.5	Mine Lease - ADL 674057
25-019	Exploration	1528	Mine Lease - ADL 674057
25-020	Exploration	2561.3	Mine Lease - ADL 674057
25-021	Exploration	2238	Mine Lease - ADL 674057
25-022	Exploration	2056.3	Mine Lease - ADL 674057
25-023	Exploration	1618	Mine Lease - ADL 674057
25-024	Exploration	2206	ADL 565403
25-025	Exploration	2026	Mine Lease - ADL 674057
25-026	Exploration	2690	ADL 574914
25-027	Exploration	2537.9	ADL 574917
25-028	Exploration	1789.4	ADL 574914
25-029	Exploration	1829.1	ADL 574917
25-030	Exploration	1640	ADL 572119, ADL 572120
25-031	Exploration	1637	ADL 574916
25-032	Exploration	1613	ADL 572119, ADL 572120
25-033	Exploration	2469.1	ADL 574916
25-034	Exploration	820	ADL 572119, ADL 572120
25-035	Exploration	1085	ADL 574916
25-036	Exploration	2564.5	ADL 572117
25-037	Exploration	1903.3	ADL 574929
25-038	Exploration	2606.6	ADL 572140

25-039	Exploration	2044.1	ADL 574930, ADL 574929
25-040	Exploration	2210	ADL 565421
25-041	Exploration	2552	<b>Mine Lease - ADL 674057</b>
25-042	Exploration	2066	<b>Mine Lease - ADL 674057</b>
25-043	Exploration	1845	<b>Mine Lease - ADL 674057</b>
25-044	Exploration	3300	<b>Mine Lease - ADL 674057</b>
25-045	Exploration	1530	<b>Mine Lease - ADL 674057</b>
25-108	Growth	2799.2	ADL 560611
25-110	Growth	2798	ADL 560611
25-111	Growth	2729	ADL 560611
25-112A	Growth	2500	ADL 560611
25-113	Growth	2504	ADL 560611
25-114	Growth	2452.6	ADL 560611
25-115	Growth	2336.5	ADL 560607
25-116	Growth	409	ADL 565416
25-117	Growth	376	ADL 565416
25-117A	Growth	325	ADL 565416
25-118	Growth	334	ADL 565416
25-119	Growth	345	ADL 565416
25-120	Growth	360	ADL 565416
25-121	Growth	410	ADL 565416
25-122	Growth	376	ADL 565416
25-123	Growth	373	ADL 565416
25-124	Growth	366	ADL 565416
25-125	Growth	347	ADL 565416
25-126	Growth	360	ADL 565416
25-127	Growth	340	ADL 565416
25-128	Growth	369	ADL 565416
25-129	Growth	466	ADL 565416
25-130	Growth	365	ADL 565416
25-131	Growth	296	ADL 565416
25-132	Growth	393	ADL 565416
25-133	Growth	532	ADL 565416
25-134	Growth	420	ADL 565416
25-135	Growth	226	ADL 565416
25-136	Growth	990	ADL 565416
25-137	Growth	345	ADL 565416
25-138	Growth	366	ADL 565416
25-139	Growth	384.2	ADL 565416
25-140	Growth	362	ADL 565416
25-141	Growth	277.3	ADL 565416
25-142	Growth	338	ADL 565416
25-143	Growth	347.1	ADL 565416
25-144	Growth	857	ADL 565416

25-145	Growth	315	ADL 565416
25-146	Growth	425	ADL 565416
25-147	Growth	355	ADL 565416
25-148	Growth	424	ADL 565416
25-149	Growth	410	ADL 565416
25-150	Growth	450	ADL 565416
25-151	Growth	383	ADL 565416
25-152	Growth	225	ADL 565416
25-153	Growth	187	ADL 565416
25-155	Growth	2450	ADL 560607
25-156	Growth	1825	ADL 560608
25-157	Growth	1833.2	ADL 560608
25-158	Growth	1900	ADL 560608
25-159	Growth	1808	ADL 560608
25-161	Growth	2100	ADL 560608
25-162	Growth	1802	ADL 560608
<b>Total</b>		<b>138036</b>	

2025 ANNUAL RECLAMATION STATEMENT

(33)

- Placer Mining
- Suction Dredging
- Hardrock Exploration

APMA # 9500

Complete and return this statement by December 31, 2025. If you did not operate, fill in your name, check bottom box, sign, and return form.

In accordance with AS 27.19 (Reclamation Act):

I, Karl Sharp hereby file an annual reclamation statement for the 2025 mining operation described in subject Application for Permits to Mine in Alaska. (Submission of this statement does not constitute reclamation approval.)

Volume of material disturbed in 2025: 43,560 cubic yards (Includes stripping and processed material.)

Sluice days last season: N/A Cubic yards of material processed daily: N/A Annually: N/A

Total acreage disturbed in 2025 State 9.0, Federal 0, Private 0. (Includes stripped areas, mining cuts, overburden and tailing stockpiles and disposal areas, temporary stream diversions, stream bypasses, and settling ponds.) Federal operators should include area of camp and access roads.

Length N/A feet and Width N/A feet of stream diversion.

Stream diversion:  Temporary  Permanent  No Diversion (check one).

Total Area reclaimed in 2025: 0.2 acres.

Total un-reclaimed acres: 8.8 (This should match "total acreage currently disturbed" on the 2026 Reclamation Plan Form.)

For areas reclaimed, the following reclamation measures were used (check only measures that were used).

**You must include photographs or videotapes of the completed reclamation work:**

- Spread and contoured tailings
- Spread topsoil, vegetation, overburden muck or fines on the surface of contoured tailings
- Reestablished flood plain with stream channel in stable position
- Ponds are reclaimed
- Backfilled and reclaimed temporary stream diversions
- Camp removed, cleaned up and left free of debris
- Hardrock Exploration: Complete and submit an electronic Annual Reclamation Report

Other Reclamation Measures Taken:

Did not operate in 2025 and therefore did not conduct reclamation. Relationship to Claim(s)

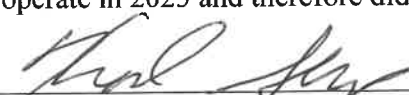
Signed  Date 12-16-2025  Owner  Lessee  Operator

Agent For: NSR(Pogo) LLC

**2026 RECLAMATION PLAN FORM (HARDROCK EXPLORATION)**

**(34)**

**A. RECLAMATION PLAN**  
 (REQUIRED if the operation will disturb five or more acres this year, OR 50,000 cubic yards, OR if the operation has a cumulative disturbed area of five or more acres).

**B. RECLAMATION PLAN VOLUNTARY**  
 (For an operation below limits shown in Box A but wanting to qualify for the statewide bonding pool. (Operations on BLM Lands and others not filing Letter of Intent).

**C. LETTER OF INTENT**  
 (Less than five acres to be disturbed AND less than 50,000 cubic yards AND less than five acres unreclaimed area).

In accordance with Alaska Statute 27.19, reclamation is required of all mining operations. Reclamation bonding is required of operations with disturbance of 5 acres or greater. Completion of this application will meet the requirements for a "Reclamation Plan" for operations 5 acres and larger in size and for a "Letter of Intent To Do Reclamation" for operations under 5 acres. If you do not intend to use the reclamation methods presented below, you must provide additional information concerning your plans for reclamation under separate attachments.

Total acreage currently disturbed: 8.8 acres. This should match: "Total Unreclaimed Acres" on your 2025 Annual Reclamation Statement for Small Mines, or line #7 on your 2026 Bond Pool Renewal Form. Disturbed ground includes all unreclaimed mining and exploration activity (excluding camps and roads) since October 1991. Federal operators must include areas of camps and roads.

New acres to be disturbed in 2026 5 acres. Total acreage (currently disturbed plus new acres): 13.8 acres.

Acres disturbed by land status: 13.8 State (general) 0 State (Mental Health) 0 Private 0 Federal

Total acreage to be reclaimed in 2026 5 acres; Total volume of material to be disturbed in 2026: 66,792 cubic yards.

Include strippings and overburden to be removed. Cubic yards = Length (yards) x Width (yards) x Depth (yards).

Reclamation will be conducted concurrently with activity.  Reclamation will be conducted at the end of the season.

**THE FOLLOWING RECLAMATION MEASURES SHALL BE USED:**

(These measures are required by law. Those that do not apply may be crossed out; but, an explanation must be given.)

- Topsoil, vegetation, and overburden muck, not promptly redistributed to an area being reclaimed, will be individually separated and stockpiled for future use. This material will be protected from erosion and from contamination by acidic or toxic materials and will not be buried by tailings.
- The area reclaimed will be reshaped to blend with the surrounding area using tailings, strippings, and overburden and be stabilized.
- Stockpiled topsoil, overburden muck, will be spread over the contoured exploration sites to promote natural plant growth such that the area can reasonably be expected to revegetate within five years. Stockpiled vegetation will be spread over topsoils.
- Exploration trenches will be backfilled. Brush piles, stumps, topsoil, and other organics will be spread on the backfilled surface to inhibit erosion and promote natural revegetation. All exploration trenches will be reclaimed by the end of the exploration season in which they are constructed, unless specifically approved by the DMLW (Mining operations are required by law to be reclaimed as contemporaneously as practicable with the mining operation to leave the site in stable condition).
- Shallow auger holes (limited to depth of overburden) will be backfilled with drill cuttings or other locally available material in such a manner that closes the hole to minimize the risk to humans, livestock and wildlife.
- All drill hole casings will be removed or cut off at, or below, ground level. All drill holes will be plugged by the end of the exploration season with bentonite holeplug or equivalent slurry, for a minimum of 10 feet within the top 20 feet of the drill hole. The remainder of the hole will be backfilled to the surface with drill cuttings. If water is encountered in any drill hole, a minimum of 7 feet of bentonite holeplug or equivalent slurry will be placed immediately above the static water level in the drill hole. (NOTE: The operator understands that complete filling of the drill holes, from bottom to top, with bentonite holeplug or equivalent slurry is also permitted and is considered to be the preferred method of hole closure, unless communicated otherwise by DMLW.)
- If artesian conditions are encountered, the operator will take all measures practicable to prevent the offsite discharge of those waters subject to 11 AAC 97.240 and will contact the DMLW for approval of hole plugging measures.
- At closure, all shafts, adits, tunnels, and air vents to underground workings will be stabilized and properly sealed to ensure protection of the public, wildlife and the environment.
- On state lands, all buildings and structures constructed, used, or improved will be removed, dismantled, or otherwise properly disposed of unless the surface owner or manager authorizes that the buildings and structures may stay.
- On state lands, all scrap iron, equipment, tools, piping, hardware, chemicals, fuels, waste, and general construction debris will be removed or properly disposed of.
- Reclamation measures taken will be consistent with any alternative post mining land use approved by the Commissioner, subject to the provisions of 11 AAC 97.300(h) and the conditions (if any) of an approved reclamation plan.

**IMPORTANT:** 1. Alternative reclamation measures may be approved if the reclamation measures presented above are not applicable to your site. Please explain in separate correspondence. Submit a sketch and describe additional reclamation measures you propose to conduct at your operation. Reclamation measures must comply with AS 27.19.

**BONDING:** In accordance with AS 27.19, bonding is required for all operations having a mined area of ≥ five acres on State Land. This area must be bonded for \$750.00 per acre, unless the miner can demonstrate that a third party contractor can do the needed reclamation for less. The Statewide Bonding Pool may be joined by completing a bond pool application form and meeting certain requirements. No reclamation plan approval goes into effect until the bonding pool deposit and annual nonrefundable fees are paid. Use bond form to calculate area of disturbance for bonding.

BLM requires that a reclamation plan be consistent with §43 CFR 3809.420, Performance Standards for the Surface Management regulations for Federal Operations. Refer to 43 CFR 3809 or the BLM minerals website available at <https://www.blm.gov/programs/energy-and-minerals/mining-and-minerals> for more information on what is needed for a reclamation plan on Federal lands, as they may be different than those identified above.

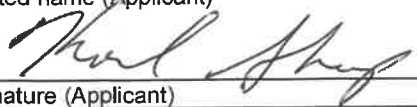
Karl Sharp  
 Printed name (Applicant)  
  
 Signature (Applicant)

Relationship to Mineral Property:  
 Owner  Lessee  Operator  
 Agent For: NSR (Pogo) LLC

Date: 12-16-2025  
 APMA #: 9500



**APPLICATION FOR RELEASE OF RECLAMATION BOND  
OR  
REFUND OF BOND POOL DEPOSIT**

APMA NUMBER: 9500

Name of Applicant: Northern Star (Pogo) LLC

This form may be used to request release of a reclamation bond or a refund of the refundable portion of the bond pool deposit. **If the bond is for operations on federal claims, reclamation approval is required by the federal land manager before DNR will make the bond deposit refund.** If DNR has not inspected reclamation on the mineral property(s), photographs of the completed reclamation work may be required before the bond is released.

List the mineral property(s) that are subject to a release of a reclamation bond reduction, or refund of the refundable portion of the bond pool deposit. Please provide the casefile type (e.g.; ADL/AKFF/USMS) and number, or if Native Land, provide the legal description (MTRS). \_\_\_\_\_  
\_\_\_\_\_  
\_\_\_\_\_

Check all that apply:  Reclamation Completed  No Acreage Disturbance  Successor of Interest  
Note: \_\_\_\_\_

In accordance with the above referenced Annual Placer Mining Application (APMA) and approved reclamation plan, the number of acres bonded was 13. I request a release of the bonding obligation and a refund of the refundable bond pool deposit for 4 acres that have been reclaimed, were never disturbed, or a successor of interest has assumed all liability. I understand bond monies are refundable only to those individuals or businesses originally submitting such, unless proper documentation is enclosed indicating refunds should be issued otherwise.

I hereby swear or affirm, under oath, that I have examined Alaska Statute 27.19 (Reclamation Act), 11 AAC 97 (Reclamation Regulations) and my approved reclamation plan and believe myself to have completed the reclamation to the required standards and in accordance with my approved reclamation plan. Photographs of the completed reclamation work are attached:  Yes  No

I understand if the commissioner determines reclamation was not done in accordance with the approved plan of operations and this sworn statement, I remain liable under AS 27.19 to complete the reclamation.

I certify under penalty of perjury the foregoing is true and accurate.

(Signature of Applicant) [Signature]

(Date) 12-16-2025

**NOTARY:**

Subscribed and sworn before me this  
This 16 day of December, 2025  
Signature of Notary: [Signature]  
My Commission Expires: with office

