

STATE OF ALASKA
2024
Application for Permits to Mine in Alaska (APMA)

Single Year Multi-year Start: 2025 Finish: 2034 ~~2029~~ APMA Number (A/F/J, Year, ****) A20253264

| | |
|---|---|
| What type activity are you planning to perform? *REQUIRED (1) | Surface estate of mineral properties: *REQUIRED (2) |
| <input type="checkbox"/> Suction Dredging/Reclamation <input type="checkbox"/> Reclamation Only <input checked="" type="checkbox"/> Placer Mining/ Reclamation <input type="checkbox"/> Access <input type="checkbox"/> Hardrock Exploration/ Reclamation | <input checked="" type="checkbox"/> State (General) <input type="checkbox"/> State (Mental Health) <input type="checkbox"/> Federal <input type="checkbox"/> Private <input type="checkbox"/> City or Borough |

Check All That Apply: Mineral Property Owner Lessee Operator *Required (3)

Name: BARNEY ANSELMMENT Primary Phone Number: 406-407-4003
 Address: P.O. BOX 292 Secondary Phone Number: _____
POLSON, MT 59860 Email: anselment@yahoo.com

[Click here for the Department of Commerce Link](#)
 Alaska Business/Corporation Entity# _____ Registered Agent (Corp./LLC/LP) _____

Check All That Apply: Mineral Property Owner Lessee Operator *Required (4)

Name: _____ Primary Phone Number: _____
 Address: _____ Secondary Phone Number: _____
 _____ Email: _____

Alaska Business/Corporation Entity# _____ Registered Agent (Corp./LLC/LP) _____

Check All That Apply: Mineral Property Owner Lessee Operator *Required (5)

Name: _____ Primary Phone Number: _____
 Address: _____ Secondary Phone Number: _____
 _____ Email: _____

Alaska Business/Corporation Entity# _____ Registered Agent (Corp./LLC/LP) _____

Check All That Apply: Mineral Property Owner Lessee Operator *Required (6)

Name: _____ Primary Phone Number: _____
 Address: _____ Secondary Phone Number: _____
 _____ Email: _____

Attach a separate sheet for additional contacts
 Alaska Business/Corporation Entity# _____ Registered Agent (Corp./LLC/LP) _____

| | | |
|---|---|--|
| Project Name If Applicable: (7) <u>YCC2 & YCC3</u> | Average Number of Workers: *REQUIRED (8) <u>3</u> | Start-Up/Shut Down: (Month/Day) (9) <u>APRIL 1</u> to <u>NOV 31</u> |
|---|---|--|

| | | |
|---|---|--|
| Mining District: *REQUIRED (10) <u>INNOKO</u> | Applicable USGS Map(s): *REQUIRED (11) <u>OPHIR A-1</u> | On What Stream Is This Activity? (12) <u>YANKEE CREEK</u> |
|---|---|--|

| | |
|---|--------------------|
| Legal Description of mineral properties to be worked (MTRS) *REQUIRED (13) Example: Fairbanks Meridian Township 001N Range 003E Sections 15, 16, and 21 or F 001N 003E Sec. 15, 16, and 21 <u>YCC2 709724 SW ¼ OF NW ¼ , SEC 3, T.29S.,R13E. KATEEL RIVER</u> <u>YCC3 709725 NW ¼ OF SW ¼ , SEC 3, & NE ¼ OF SE ¼ & SE ¼ OF NE ¼ OF SEC 4, T.29S.,R13E., KATEEL RIVER</u> | Internal Use Only: |
|---|--------------------|

Internal Use Only:
 Date Application Received Complete: _____ Adjudicator: _____ LAS Entry: _____
 Sec 3 CID: _____ Sec 4 CID: _____ Sec 5 CID: _____ Sec 6 CID: _____

MINERAL PROPERTIES LIST

(14)

Properties that have previous mining disturbance requiring reclamation, active mining/exploration activities, surface improvements, location of a camp, or provides access through the claim block for mining activities. **DO NOT LIST CLAIMS UNLESS LISTED ACTIVITIES ARE ASSOCIATED WITH THEM.**

If requesting more than 12 claims, are additional sheets with ADL/BLM/USMS and legal descriptions attached? Yes No

Are any of these mineral properties an Upland or Offshore Mining Lease? Yes No

| | ADL/BLM/USMS # | PROPERTY NAME | | ADL/BLM/USMS # | PROPERTY NAME |
|----|----------------|---------------|-----|----------------|---------------|
| 1. | 709724 | YCC2 | 7. | | |
| 2. | 709725 | YCC3 | 8. | | |
| 3. | 709728 | YCC6 | 9. | | |
| 4. | | | 10. | | |
| 5. | | | 11. | | |
| 6. | | | 12. | | |

INVENTORY OF EQUIPMENT

(15)

List all mechanized equipment to be used (make, model, type, size, purpose, and number of each, including pumps). Attach additional sheets as necessary. If you are transporting on a trailer to the claim block, include the trailer size.

Check One:

| | Make, Model, Type, Size, Purpose of Equipment or Pump | Quantity of this type | Located on the claim block? | Transporting to claim block? |
|----|---|-----------------------|-----------------------------|------------------------------|
| 1. | | | | |
| 2. | | | | |
| 3. | | | | |
| 4. | | | | |
| 5. | | | | |
| 6. | | | | |
| 7. | | | | |
| 8. | | | | |

ACCESS TO THE CLAIM BLOCK

(16)

Access across surface estates not owned by the State requires approval of the managing agency. It is the responsibility of the applicant to contact the owners of private property to obtain authorization for access.

When are you going to be transporting equipment and/or traveling to and from the claim block? Winter Summer

Access to the claim block crosses what type of land(s)?

State City/Borough Federal Private

Indicate type(s) Existing Access to the claim block:

All season Road (These are public easements maintained by municipal, borough, private, or state funds for year round use). List road(s) to claim block: _____

Existing Route or a RST/ RS 2477 Easement with a mineral base surface.
If the RST/ RS 2477 Easement(s) has a State of Alaska number, please list: _____

Navigable Waterway

Aircraft Supported

Indicate type(s) of access to be constructed within the claim block for development of the mineral resource:

Road(s) Helicopter Pad Airstrip No Improvements or Construction Proposed

APMA 3264 Active Area



This map was created on 2/19/2026 by the Alaska Department of Natural Resources as a courtesy to supplement the application received. This map displays a graphical illustration only. Source documents remain the official record.

The State of Alaska makes no express or implied warranties (including warranties of merchantability and fitness) with respect to the character, function, or capabilities of electronic services or products or their appropriateness for any user's purposes. In no event will the State of Alaska be liable for any incidental, indirect, special, consequential or other damages suffered by the user or any other person or entity whether from the use of the electronic services or products, any failure thereof or otherwise, and in no event will the State of Alaska's liability to the requestor or anyone else exceed the fee paid for the electronic service or product.

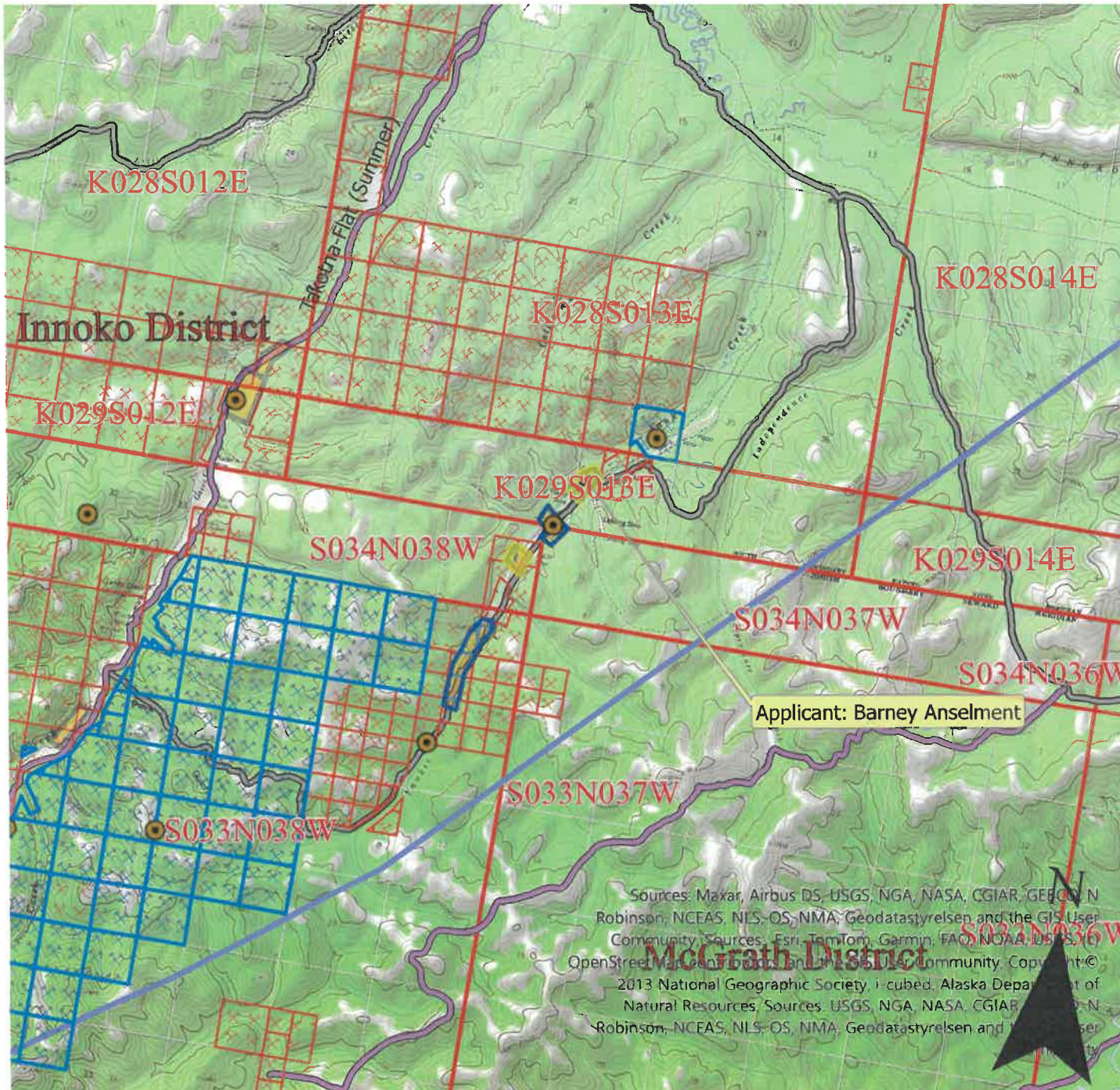

Scale: 1:99,000

- APMA_Type
- AK Mining Districts
- Mechanical Placer Mining
- State Mining Claim Active
- RS2477 Historic Transportation Routes

Sources: Maxar, Airbus DS, USGS, NGA, NASA, CGIAR, GEBCO, N Robinson, NCEAS, NLS, OS, NMA, Geodatastyrelsen and the GIS User Community. Sources: Esri, TomTom, Garmin, FAO, NOAA, USGS, OpenStreetMap contributors, and the GIS User Community. Copyright © 2013 National Geographic Society, i-cubed, Alaska Department of Natural Resources. Sources: USGS, NGA, NASA, CGIAR, N Robinson, NCEAS, NLS, OS, NMA, Geodatastyrelsen and the GIS User Community.

0 1 2 Miles

Center: 156°22'36"W 62°59'47"N

| CASE_ID | CSTMRNM | SPCLCDDSCR | CSSTSDSCR | CLAIM_NAME | NTPSTDT | RFRSHDT |
|------------|------------------|-------------------|-------------|------------|---------------|----------------|
| ADL 709728 | ANSELMNT, BARNEY | MINING CLAIM (MC) | ACTIVE (35) | YCC6 | 9/2/2011 7:52 | 2/19/2026 4:00 |
| ADL 709725 | ANSELMNT, BARNEY | MINING CLAIM (MC) | ACTIVE (35) | YCC3 | 9/2/2011 7:52 | 2/19/2026 4:00 |
| ADL 709724 | ANSELMNT, BARNEY | MINING CLAIM (MC) | ACTIVE (35) | YCC2 | 9/2/2011 7:52 | 2/19/2026 4:00 |

YCC6 MINING PLAN NARRATIVE

DESCRIBE ACCESS, PERSONNEL HOUSING AND CAMP LAYOUT:

Access to the claim is on an existing rough graded road bed from the main, State maintained, Ganes Creek road (see attached Claim Access Map). The camp is on patented, non-State land with a cabin that is owned by the owner/operator Barney Anselment. This cabin and outbuildings will house personnel.

DESCRIBE PROGRESSIVE STEPS OF MINING METHOD:

An initial cut of approximately 150'x75' will be cleared and topsoil and muck stockpiled for later reclamation. Pay gravels will be removed and stockpiled adjacent to the cut for processing. This is a continuing operation and we know that ground water will fill the cut and provide most if not all of the water needed for the wash plant operation. Additional supply water, if needed, will be pumped from existing old mining cut ponds on the claims to re-circulate water through the plant. Water and washed gravels discharged from the wash plant will go back into the cut.

DESCRIBE PLANNED RECLAMATION MEASURES INCLUDING TIMELINE FOR RECLAMATION TO TAKE PLACE:

Vegetation, muck, overburden gravels and tailings will be stockpiled separately for reclamation work when the processing is completed (see Plan of Operations Map). This is a multi-year project and at the end of the project, the cut will be reclaimed by returning the gravels, muck and vegetation over the areas that were worked.

DESCRIBE WATER MANAGEMENT PLANS, INCLUDING USE, SOURCE, QUANTITY AND SURFACE WATER/EROSION MANAGEMENT PLAN:

This is a continuing operation and we know that ground water will fill the cut and provide most if not all of the water needed for the wash plant operation. Additional supply water, if needed, will be pumped from existing old mining cut ponds on the claims to re-circulate water through the plant. Water from Yankee Creek has not been needed for our previous mining seasons and will not be required for this new multi-year permit. Erosion is not an issue with this operation because of our water management process.

DISCUSS FUEL STORAGE, HANDLING AND SPILL PREVENTION AND RESPONSE PLANS:

Fuel will be stored in 55 gallon drums or 500 gallon storage tank and will be mostly stored at our cabin and not on the actual claim. Any spills or leaks of fuel, oil or hydro fluid will be quickly contained after shutting down equipment and using absorbent material to collect spill.

DISCUSS HOW THE OPERATION WILL AVOID/MITIGATE POTENTIAL IMPACTS TO FISH, WILDLIFE AND CULTURAL RESOURCES:

Since our operation is contained to our cut ponds, no impact to Yankee Creek should occur and will be carefully avoided. No water from washing of gravel will be discharged into Yankee Creek located east of the cut.

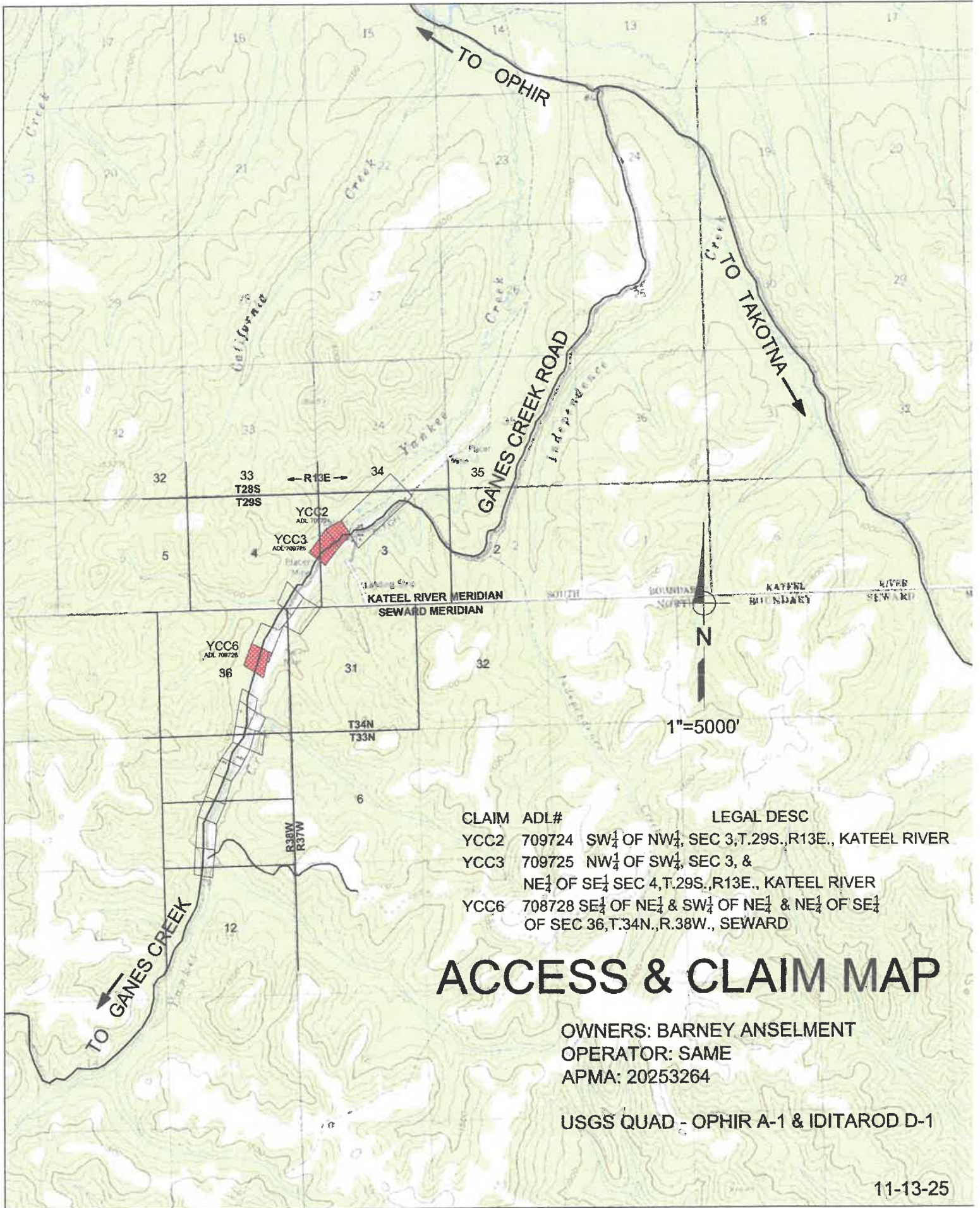

| CLAIM | ADL# | LEGAL DESC |
|-------|--------|--|
| YCC2 | 709724 | SW $\frac{1}{4}$ OF NW $\frac{1}{4}$, SEC 3, T.29S., R13E., KATEEL RIVER |
| YCC3 | 709725 | NW $\frac{1}{4}$ OF SW $\frac{1}{4}$, SEC 3, & NE $\frac{1}{4}$ OF SE $\frac{1}{4}$ SEC 4, T.29S., R13E., KATEEL RIVER |
| YCC6 | 708728 | SE $\frac{1}{4}$ OF NE $\frac{1}{4}$ & SW $\frac{1}{4}$ OF NE $\frac{1}{4}$ & NE $\frac{1}{4}$ OF SE $\frac{1}{4}$ OF SEC 36, T.34N., R.38W., SEWARD |

ACCESS & CLAIM MAP

OWNERS: BARNEY ANSELMANT
 OPERATOR: SAME
 APMA: 20253264

USGS QUAD - OPHIR A-1 & IDITAROD D-1

PLAN OF OPERATION MAP - YCC6

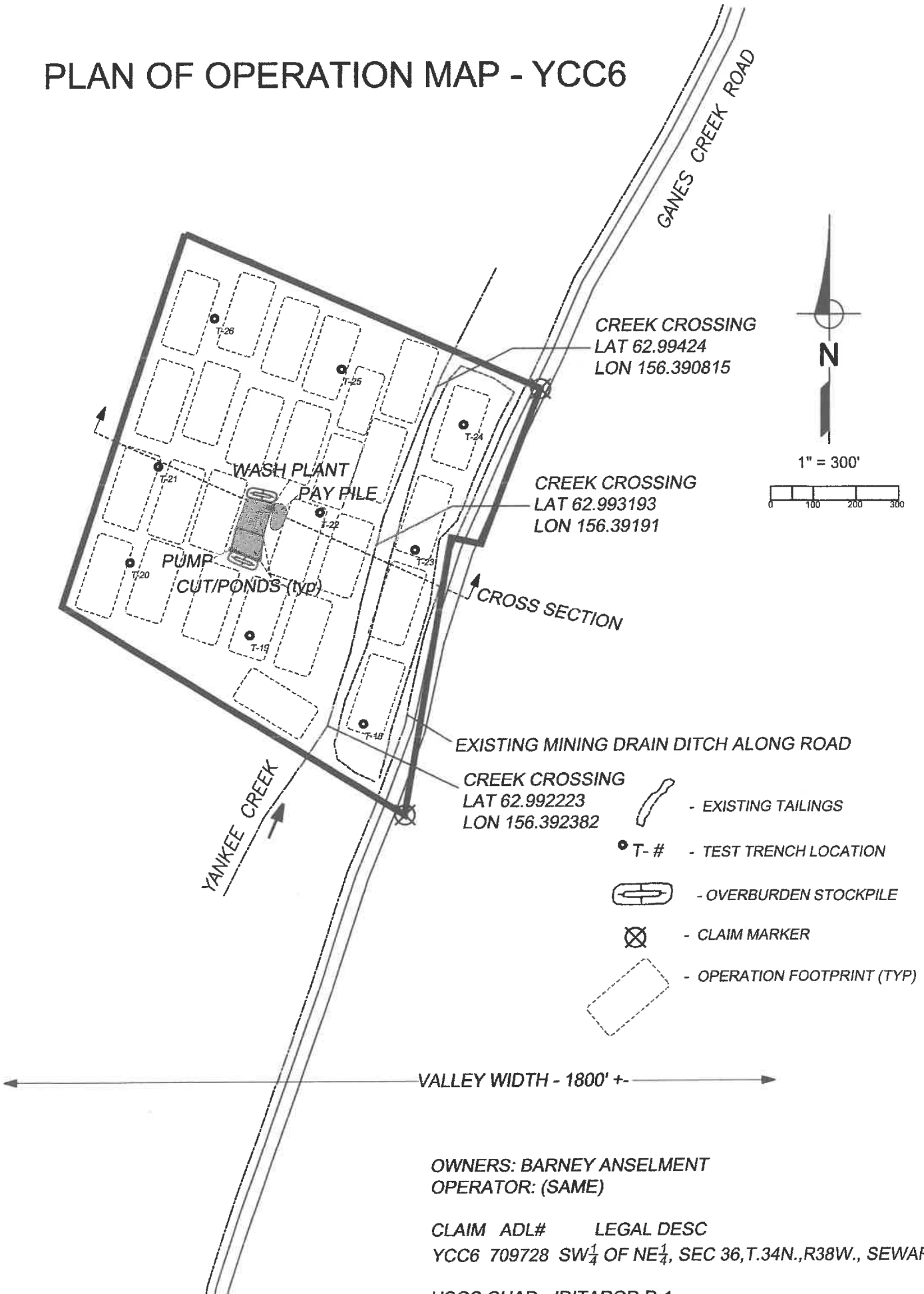





CREEK CROSSING
 LAT 62.99424
 LON 156.390815

CREEK CROSSING
 LAT 62.993193
 LON 156.39191

EXISTING MINING DRAIN DITCH ALONG ROAD

CREEK CROSSING
 LAT 62.992223
 LON 156.392382

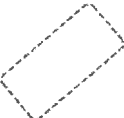
-  - EXISTING TAILINGS
-  T-# - TEST TRENCH LOCATION
-  - OVERBURDEN STOCKPILE
-  - CLAIM MARKER
-  - OPERATION FOOTPRINT (TYP)

VALLEY WIDTH - 1800' +/-

OWNERS: BARNEY ANSELMANT
 OPERATOR: (SAME)

CLAIM ADL# LEGAL DESC
 YCC6 709728 SW $\frac{1}{4}$ OF NE $\frac{1}{4}$, SEC 36, T.34N., R38W., SEWARD

USGS QUAD - IDITAROD D-1

CROSS SECTION

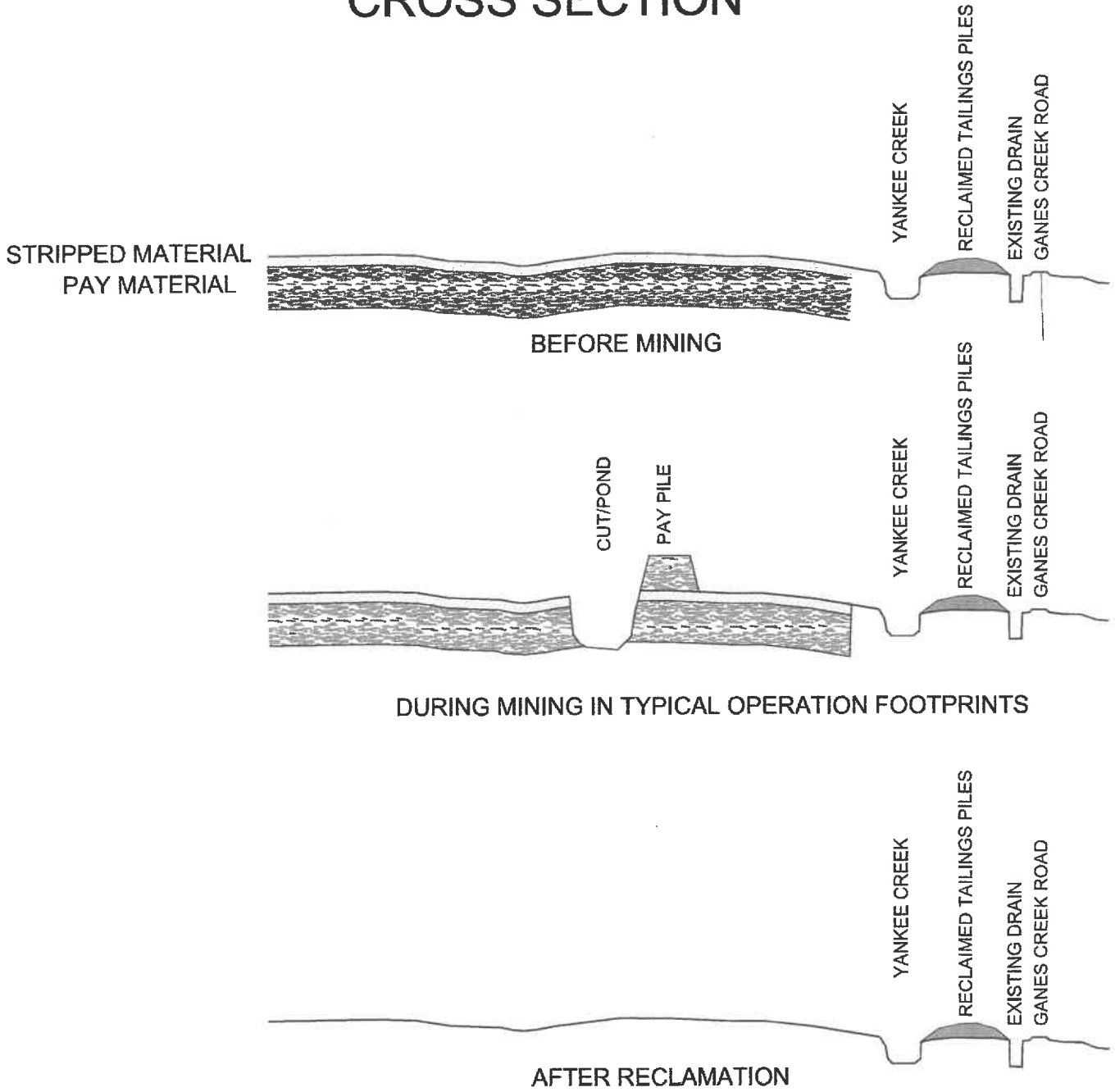

OWNERS: BARNEY ANSELMANT
 OPERATOR: (SAME)

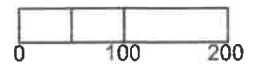

1" = 200' HORIZ
 1" = 50' VERT

CLAIM ADL# LEGAL DESC
 YCC6 709728 SW $\frac{1}{4}$ OF NE $\frac{1}{4}$, SEC 36, T.34N., R38W., SEWARD

USGS QUAD - IDITAROD D-1

TRENCH LOCATIONS - 3RD AMENDMENT APMA20253264

| TRENCH # | LATITUDE (ddd.mmrr) | LONGITUD (ddd.mmm) | DATUM | ASSOCIATE MINING APMA | CL CLAIM NAME | POINT # |
|----------|------------------------|-----------------------|-------|--------------------------|------------------|---------|
| T-18 | 62.99229 | 156.3922 | NAD83 | | 709728 YCC6 | 258 |
| T-19 | 62.99288 | 156.3938 | NAD83 | | 709728 YCC6 | 259 |
| T-20 | 62.99337 | 156.3954 | NAD83 | | 709728 YCC6 | 260 |
| T-21 | 62.99398 | 156.395 | NAD83 | | 709728 YCC6 | 261 |
| T-22 | 62.99365 | 156.3927 | NAD83 | | 709728 YCC6 | 262 |
| T-23 | 62.9934 | 156.3914 | NAD83 | | 709728 YCC6 | 263 |
| T-24 | 62.99419 | 156.3907 | NAD83 | | 709728 YCC6 | 264 |
| T-25 | 62.99457 | 156.3924 | NAD83 | | 709728 YCC6 | 265 |
| T-26 | 62.99492 | 156.3942 | NAD83 | | 709728 YCC6 | 266 |

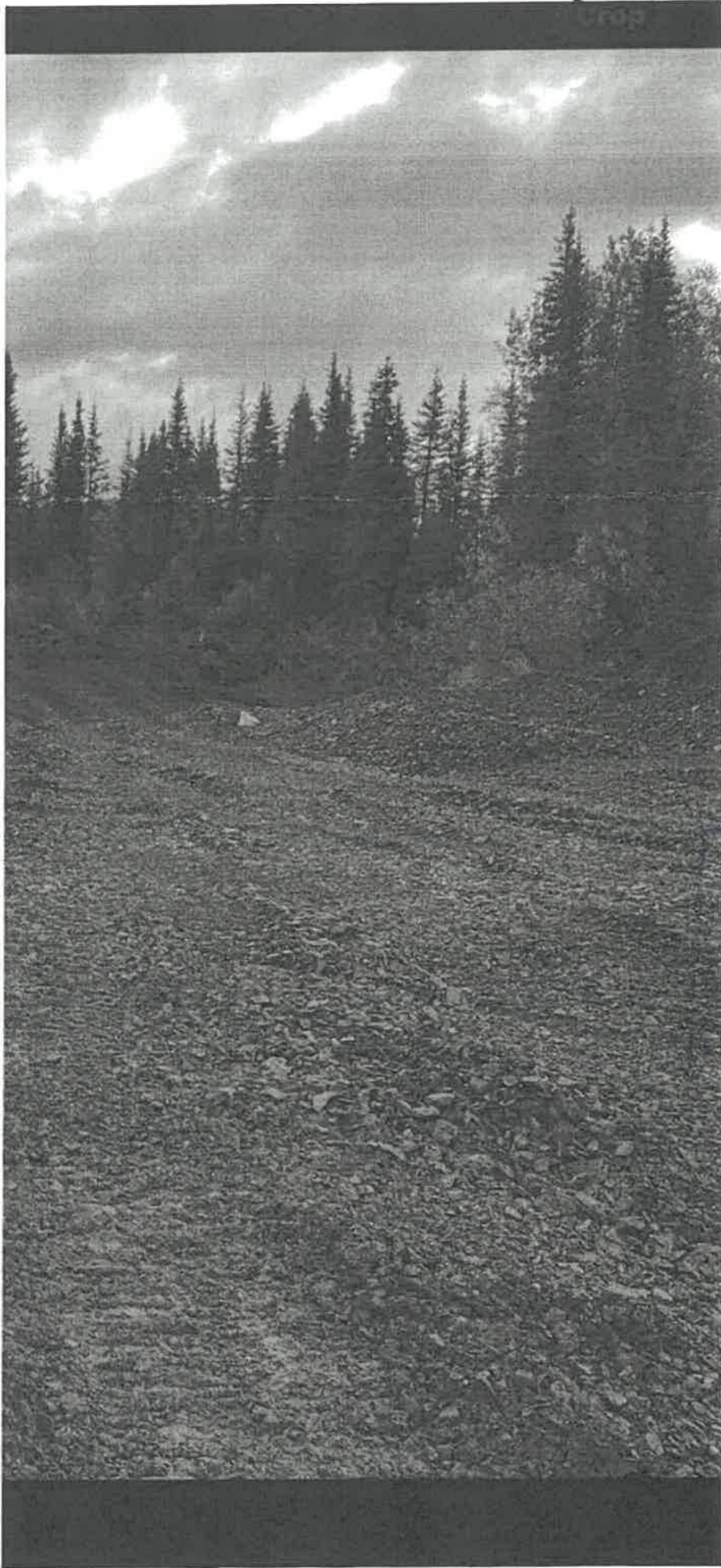

Natural Resources

DEC 31 2025

Mining Section

RECEIVED

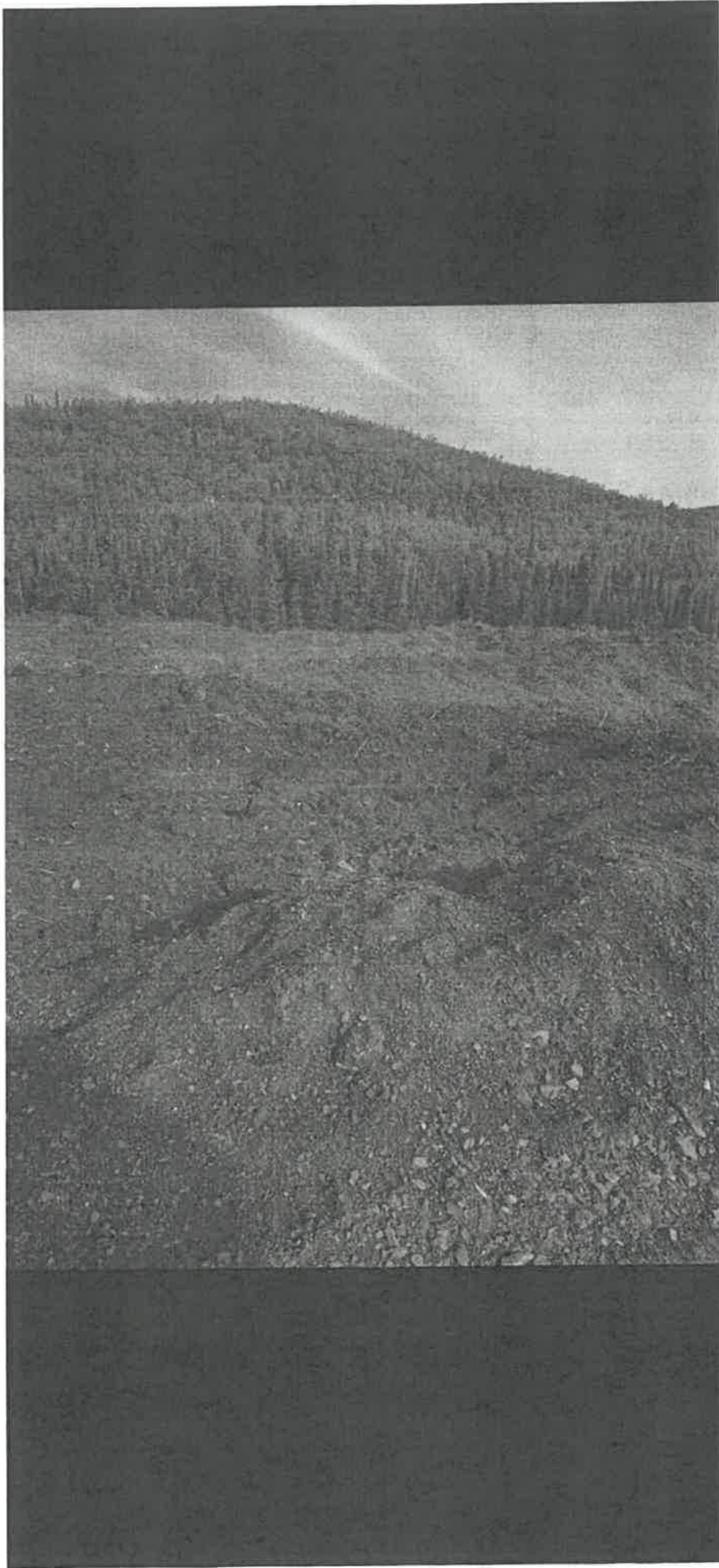

Natural Resources
DEC 31 2025
Mining Section
RECEIVED

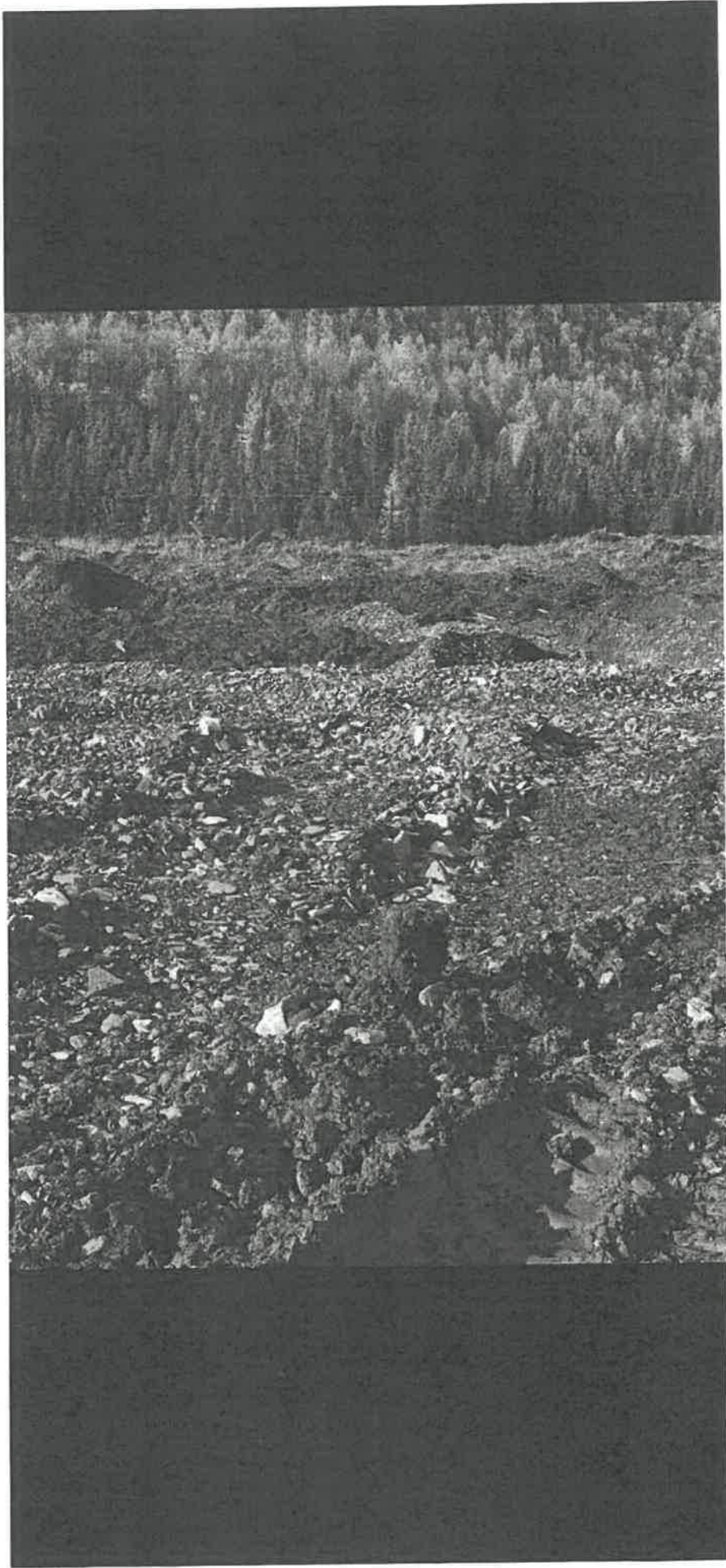

State of Alaska
Natural Resources
DEC 31 2025
Mining Section
RECEIVED

2025 ANNUAL RECLAMATION STATEMENT

(33)

- Placer Mining
- Suction Dredging
- Hardrock Exploration

APMA # 20253264

Complete and return this statement by December 31, 2025. If you did not operate, fill in your name, check bottom box, sign, and return form.

In accordance with AS 27.19 (Reclamation Act):

I, Barney Anselment hereby file an annual reclamation statement for the 2025 mining operation described in subject Application for Permits to Mine in Alaska. (Submission of this statement does not constitute reclamation approval.)

Volume of material disturbed in 2025: 25,000 cubic yards (Includes stripping and processed material.)

Sluice days last season: 47 Cubic yards of material processed daily: 531 Annually: 25,000

Total acreage disturbed in 2025 State 4.9, Federal _____, Private _____. (Includes stripped areas, mining cuts, overburden and tailing stockpiles and disposal areas, temporary stream diversions, stream bypasses, and settling ponds.) Federal operators should include area of camp and access roads.

Length _____ feet and Width _____ feet of stream diversion.

Stream diversion: Temporary Permanent No Diversion (check one).

Total Area reclaimed in 2025: 4.0 acres.

Total un-reclaimed acres: 0.9 (This should match "total acreage currently disturbed" on the 2026 Reclamation Plan Form.)

For areas reclaimed, the following reclamation measures were used (check only measures that were used).

You must include photographs or videotapes of the completed reclamation work:

- Spread and contoured tailings
- Spread topsoil, vegetation, overburden muck or fines on the surface of contoured tailings
- Reestablished flood plain with stream channel in stable position
- Ponds are reclaimed
- Backfilled and reclaimed temporary stream diversions
- Camp removed, cleaned up and left free of debris
- Hardrock Exploration: Complete and submit an electronic Annual Reclamation Report



Other Reclamation Measures Taken:

Did not operate in 2025 and therefore did not conduct reclamation.

Relationship to Claim(s)

- Owner Lessee Operator
- Agent For: Barney Anselment

Signed Digitally signed by Lee Leishman
DN: cn=Lee Leishman, o, ou, email=lee@landmapper.net, c=US Date 12-26-25 rev
Date: 2026.02.26 16:47:27 -08'00'

2026 RECLAMATION PLAN FORM (PLACER EXPLORATION OR MINING)

| | | |
|---|---|---|
| <input type="checkbox"/> A. RECLAMATION PLAN (REQUIRED if the operation will disturb five or more acres this year, OR 50,000 cubic yards, OR if the operation has a cumulative disturbed area of five or more acres). | <input type="checkbox"/> B. RECLAMATION PLAN VOLUNTARY (for an operation below limits shown in Box A but wanting to qualify for the statewide bonding pool. (Operations on BLM Lands and others not filing Letter of Intent). | <input checked="" type="checkbox"/> C. LETTER OF INTENT (34) (less than five acres to be disturbed AND less than 50,000 cubic yards AND less than five acres unreclaimed area). |
|---|---|---|

In accordance with Alaska Statute 27.19, reclamation is required of all mining operations. Reclamation bonding is required of operations with disturbance of 5 acres or greater. Completion of this application will meet the requirements for a "Reclamation Plan" for operations 5 acres and larger in size and for a "Letter of Intent To Do Reclamation" for operations under 5 acres. If you do not intend to use the reclamation methods presented below, you must provide additional information concerning your plans for reclamation under separate attachments.

Total acreage currently disturbed: 0.9 acres. This should match: "Total Unreclaimed Acres" on your 2025 Annual Reclamation Statement for Small Mines, or line #7 on your 2026 Bond Pool Renewal Form. Disturbed ground includes all unreclaimed mining and exploration activity (excluding camps and roads) since October 1991. Federal operators must include areas of camps and roads.

New acres to be disturbed in 2026 4.0 acres. Total acreage (currently disturbed plus new acres): 4.9 acres.

Acreage disturbed by land status: 4.9 State (general) _____ State (Mental Health) _____ Private _____ Federal _____

Total acreage to be reclaimed in 2026: 4.9 acres; Total volume of material to be disturbed in 2026: 25,000 cubic yards.

Include strippings and overburden to be removed. Cubic yards = Length (yards) x Width (yards) x Depth (yards).

Reclamation will be conducted concurrently with activity. Reclamation will be conducted at the end of the season.

THE FOLLOWING RECLAMATION MEASURES SHALL BE USED:

(These measures are required by law. Those that do not apply may be crossed out; but, an explanation must be given as to why these measures are not necessary at your site.)

- Topsoil, vegetation, and overburden muck, not promptly redistributed to an area being reclaimed, will be individually separated and stockpiled for future use. This material will be protected from erosion and from contamination by acidic or toxic materials and will not be buried by tailings.
- The area reclaimed will be reshaped to blend with the surrounding area using tailings, strippings, and overburden and be stabilized.
- Stockpiled topsoil, overburden muck, will be spread over the contoured exploration sites to promote natural plant growth such that the area can reasonably be expected to revegetate within five years. Stockpiled vegetation will be spread over topsoils.
- Settling ponds located within the active flood plain and necessary for continued use during the next mining season will be protected from erosion or the fines removed.
- If the mining operation diverts a stream channel or modifies a flood plain to the extent that the stream channel is no longer stable, the stream channel will be reestablished in a stable location in the valley flood plain.
- The flood plain will be established as appropriate to accommodate seasonal high-water flood events and prevent undue erosional degradation.
- Exploration trenches will be backfilled. Brush piles, stumps, topsoil, and other organics will be spread on the backfilled surface to inhibit erosion and promote natural revegetation.
- Shallow auger holes (limited to depth of overburden) will be backfilled with drill cuttings or other locally available material in such a manner that closes the hole to minimize the risk to humans, livestock and wildlife.
- At placer drift mine closure, all mine shafts, adits, tunnels, and air vents to underground workings will be stabilized and properly sealed to ensure protection of the public, wildlife, and the environment.
- On state lands; all buildings and structures constructed, used or improved will be removed, dismantled, or otherwise properly disposed of unless the surface owner or manager authorizes that the buildings and structures may stay.
- On state lands; all scrap iron, equipment, tools, piping, hardware, chemicals, fuels, waste, and general construction debris will be removed or properly disposed of.
- Reclamation measures taken will be consistent with any alternate post mining land use approved by the Commissioner, subject to the provisions of 11 AAC 97.300(h) and the conditions (if any) of an approved reclamation plan.

IMPORTANT: 1. Alternative reclamation measures may be approved if the reclamation measures presented above are not applicable to your site. Please explain in separate correspondence. Submit a sketch and describe additional reclamation measures you propose to conduct at your operation. Reclamation measures must comply with AS 27.19.

BONDING: In accordance with AS 27.19, bonding is required for all operations having a mined area of greater than or equal to five acres on State Land. This area must be bonded for \$750.00 per acre, unless the miner can demonstrate that a third party contractor can do the needed reclamation for less. The Statewide Bonding Pool may be joined by completing a bond pool application form and meeting certain requirements. No reclamation plan approval goes into effect until the bonding pool deposit and annual nonrefundable fees are paid. Use bond form to calculate area of disturbance for bonding.

BLM requires that a reclamation plan be consistent with §43 CFR 3809.420, Performance Standards for the Surface Management regulations for Federal Operations. Refer to 43 CFR 3809 or the BLM minerals website available at <https://www.blm.gov/programs/energy-and-minerals/mining-and-minerals> for more information on what is needed for a reclamation plan on Federal lands, as they may be different than those identified above.

| | | |
|--|---|--|
| Lee Leishman Printed name (Applicant) Digitally signed by Lee Leishman DN: cn=Lee Leishman, o, ou, email=lee@landmapper.net, c=US Date: 2026.02.26 15:46:59 -0800 Signature (Applicant) | Relationship to Mineral Property: <input type="checkbox"/> Owner <input type="checkbox"/> Lessee <input type="checkbox"/> Operator <input checked="" type="checkbox"/> Agent For: <u>Barney Anselment</u> | Date: <u>12/26/25 rev</u> APMA #: <u>20253264</u> |
|--|---|--|

