

STATE OF ALASKA
2025

Application for Permits to Mine in Alaska (APMA)

Single Year Multi-year Start: 2026 Finish: 2035 APMA Number (A/F/J, Year, ****) 3182

What type activity are you planning to perform? *REQUIRED (1) <input checked="" type="checkbox"/> Suction Dredging/Reclamation <input type="checkbox"/> Reclamation Only <input type="checkbox"/> Placer Mining/ Reclamation <input type="checkbox"/> Access <input type="checkbox"/> Hardrock Exploration/ Reclamation	Surface estate of mineral properties: *REQUIRED (2) <input checked="" type="checkbox"/> State (General) <input type="checkbox"/> State (Mental Health) <input type="checkbox"/> Federal <input type="checkbox"/> Private <input type="checkbox"/> City or Borough
--	--

Check All That Apply: Mineral Property Owner Lessee Operator *Required (3)

Name: Douglas Donald Anderson Primary Phone Number: 907-409-0070
 Address: Po Box 13205 Secondary Phone Number: _____
Trapper Creek AK 99683 Email: AK.AU-MINER@yahoo

[Click here for the Department of Commerce Link](#)

Alaska Business/Corporation Entity# _____ Registered Agent (Corp./LLC/LP) _____

Check All That Apply: Mineral Property Owner Lessee Operator *Required (4)

Name: _____ Primary Phone Number: _____
 Address: _____ Secondary Phone Number: _____
 _____ Email: _____

Alaska Business/Corporation Entity# _____ Registered Agent (Corp./LLC/LP) _____

Check All That Apply: Mineral Property Owner Lessee Operator *Required (5)

Name: _____ Primary Phone Number: _____
 Address: _____ Secondary Phone Number: _____
 _____ Email: _____

Alaska Business/Corporation Entity# _____ Registered Agent (Corp./LLC/LP) _____

Check All That Apply: Mineral Property Owner Lessee Operator *Required (6)

Name: _____ Primary Phone Number: _____
 Address: _____ Secondary Phone Number: _____
 _____ Email: _____

Attach a separate sheet for additional contacts

Alaska Business/Corporation Entity# _____ Registered Agent (Corp./LLC/LP) _____

Project Name If Applicable: (7)	Average Number of Workers: *REQUIRED (8) <u>2</u>	Start-Up/Shut Down: (Month/Day) (9) <u>1 May</u> to <u>30 Sept</u>
---------------------------------	--	---

Mining District: *REQUIRED (10) <u>Yentna</u>	Applicable USGS Map(s): *REQUIRED (11) <u>Talkeetna C-2</u>	On What Stream Is This Activity? (12) <u>Cache Creek</u>
--	--	---

Legal Description of mineral properties to be worked (MTRS) *REQUIRED (13) Example: Fairbanks Meridian Township 001N Range 003E Sections 15, 16, and 21 or F 001N 003E Sec. 15, 16, and 21 <u>Seward meridian</u> <u>Township 028 N</u> <u>Range 009 W</u> <u>Section 11</u>	Internal Use Only: Natural Resources FEB 17 2026 Mining Section RECEIVED
---	--

Internal Use Only:

Date Application Received Complete: _____ Adjudicator: _____ LAS Entry: _____
 Sec 3 CID: 61268 Sec 4 CID: _____ Sec 5 CID: _____ Sec 6 CID: _____

APMA 3182 Active Area

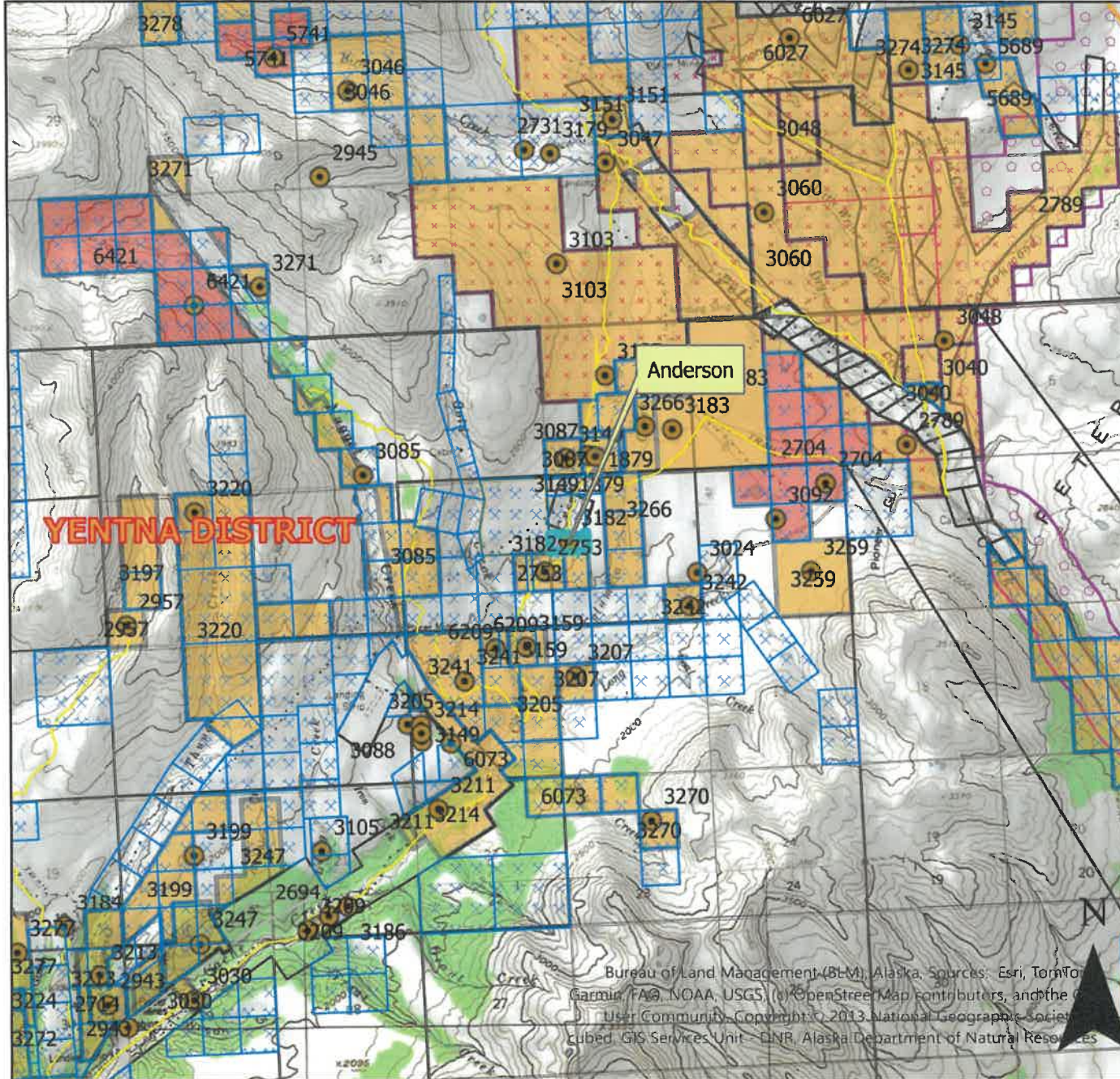

This map was created on 2/19/2026 by the Alaska Department of Natural Resources as a courtesy to supplement the application received. This map displays a graphical illustration only. Source documents remain the official record.

The State of Alaska makes no express or implied warranties (including warranties of merchantability and fitness) with respect to the character, function, or capabilities of electronic services or products or their appropriateness for any user's purposes. In no event will the State of Alaska be liable for any incidental, indirect, special, consequential or other damages suffered by the user or any other person or entity whether from the use of the electronic services or products, any failure thereof or otherwise, and in no event will the State of Alaska's liability to the requestor or anyone else exceed the fee paid for the electronic service or product.

Scale: 1:63,360

Legend

- APMA_Type
- State Mining Claim Active
- BLM AK Federal Mining Claims (Active)
- Mechanical Placer Mining
- Hardrock Exploration
- Suction Dredge / Dredging
- Township
- Section
- Survey Boundary Poly
- Access Route

0 0.75 1.5 Miles
Center: 150°54'8"W 62°31'55"N

Bureau of Land Management (BLM), Alaska. Sources: Esri, TomTom, Garmin, FAA, NOAA, USGS, OpenStreetMap contributors, and the User Community. Copyright © 2013 National Geographic Society. Cubed, GIS Services Unit - DNR, Alaska Department of Natural Resources

APMA 3182 Access Route

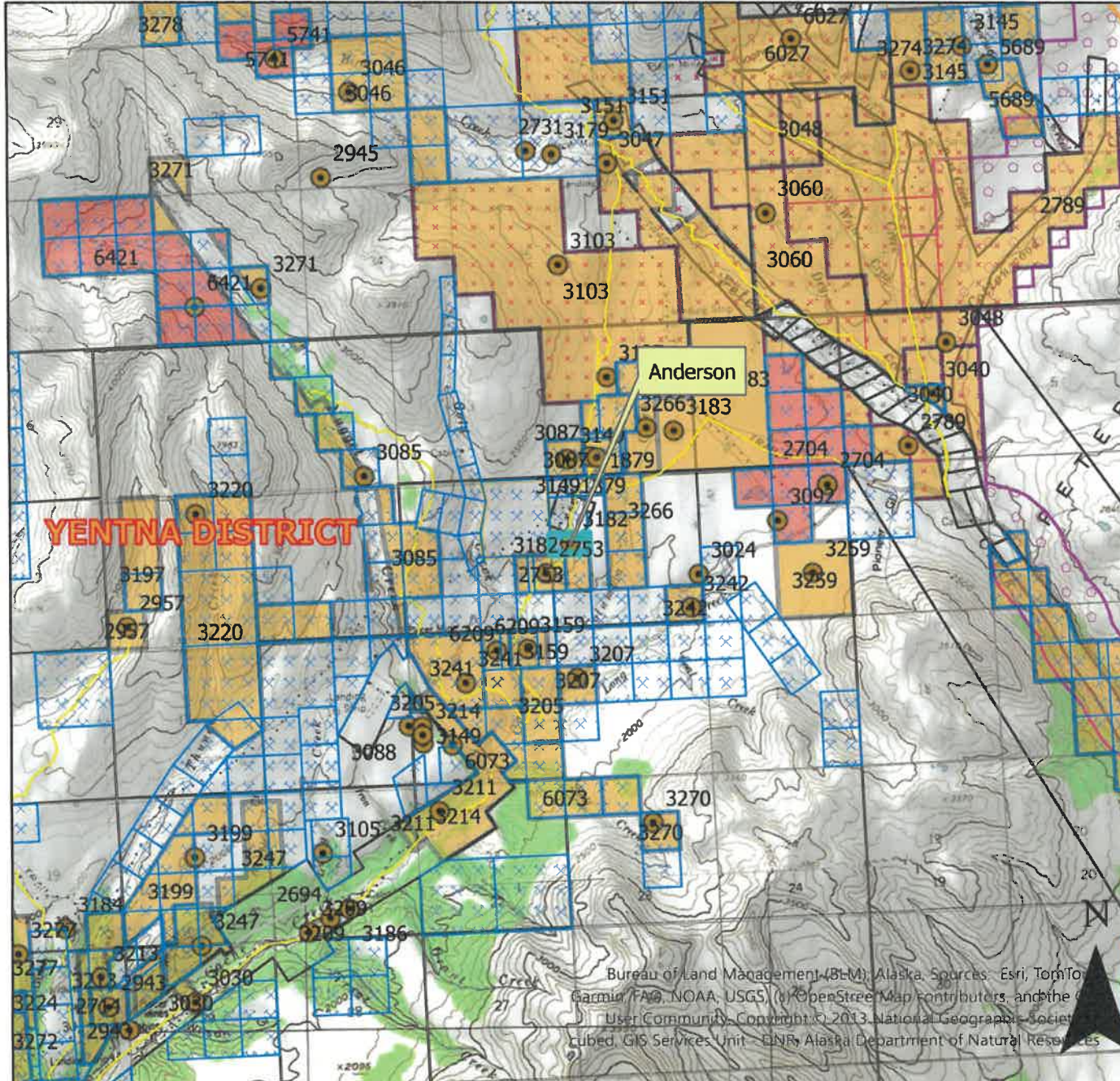

This map was created on 2/19/2026 by the Alaska Department of Natural Resources as a courtesy to supplement the application received. This map displays a graphical illustration only. Source documents remain the official record.

The State of Alaska makes no express or implied warranties (including warranties of merchantability and fitness) with respect to the character, function, or capabilities of electronic services or products or their appropriateness for any user's purposes. In no event will the State of Alaska be liable for any incidental, indirect, special, consequential or other damages suffered by the user or any other person or entity whether from the use of the electronic services or products, any failure thereof or otherwise, and in no event will the State of Alaska's liability to the requestor or anyone else exceed the fee paid for the electronic service or product.

Scale: 1:63,360

Legend

- APMA_Type
- State Mining Claim Active
- BLM AK Federal Mining Claims (Active)
- Mechanical Placer Mining
- Hardrock Exploration
- Suction Dredge / Dredging
- Township
- Section
- Survey Boundary Poly
- Access Route

0 0.75 1.5 Miles
Center: 150°54'8"W 62°31'55"N

Bureau of Land Management (BLM), Alaska. Sources: Esri, TomTom, Garmin, FAO, NOAA, USGS, OpenStreetMap contributors, and the User Community. Copyright © 2013 National Geographic Society. Cubed, GIS Services Unit - DNR, Alaska Department of Natural Resources

MV_ST_MINING

Source: Alaska Department of Natural Resources, Information Resource Management

Case ID	Case Status Description	Case Type Description	Claim Name	Customer Name	Notepost Date	Special Code Description	Total Acres
ADL 332914	Active (35)	Mining Claim (713)	MOONSHINE 1	Anderson Douglas	27-JUN-81	Mining Claim (MC)	20

END OF REPORT

Report Information

Source ID	60						
Source Name	MV_ST_MINING						
Source Description							
Run Date and Time	02/18/2026 03:05:57 AKST						
Record Count	1						

SQL Statement

CASE_ID,CASE_STATUS,CASE_STATUS_DESCRIPTI							
---	--	--	--	--	--	--	--

MINERAL PROPERTIES LIST

(14)

Properties that have previous mining disturbance requiring reclamation, active mining/exploration activities, surface improvements, location of a camp, or provides access through the claim block for mining activities. DO NOT LIST CLAIMS UNLESS LISTED ACTIVITIES ARE ASSOCIATED WITH THEM.

If requesting more than 12 claims, are additional sheets with ADL/BLM/USMS and legal descriptions attached? Yes No
 Are any of these mineral properties an Upland or Offshore Mining Lease? Yes No

	ADL/BLM/USMS #	PROPERTY NAME		ADL/BLM/USMS #	PROPERTY NAME
1.	332914	Moonshine 1	7.		
2.			8.		
3.			9.		
4.			10.		
5.			11.		
6.			12.		

INVENTORY OF EQUIPMENT

(15)

List all mechanized equipment to be used (make, model, type, size, purpose, and number of each, including pumps). Attach additional sheets as necessary. If you are transporting on a trailer to the claim block, include the trailer size.

Check One:

	Make, Model, Type, Size, Purpose of Equipment or Pump	Quantity of this type	Located on the claim block?	Transporting to claim block?
1.	Proline 4inch suction Dredge	1		<input checked="" type="checkbox"/>
2.	GOLD Grabber 5inch suction Dredge	1		<input checked="" type="checkbox"/>
3.				
4.				
5.				
6.				
7.				
8.				

ACCESS TO THE CLAIM BLOCK

(16)

Access across surface estates not owned by the State requires approval of the managing agency. It is the responsibility of the applicant to contact the owners of private property to obtain authorization for access.

When are you going to be transporting equipment and/or traveling to and from the claim block? Winter Summer

Access to the claim block crosses what type of land(s)?

State City/Borough Federal Private

Indicate type(s) Existing Access to the claim block:

All season Road (These are public easements maintained by municipal, borough, private, or state funds for year round use). List road(s) to claim block: _____

Existing Route or a RST/ RS 2477 Easement with a mineral base surface.
 If the RST/ RS 2477 Easement(s) has a State of Alaska number, please list: existing Road

Navigable Waterway

Aircraft Supported

Indicate type(s) of access to be constructed within the claim block for development of the mineral resource:

Road(s) Helicopter Pad Airstrip No Improvments or Construction Proposed

ACCESS TO THE CLAIM BLOCK, CONTINUED

(16)

Please describe your construction activities and include mitigation measures to protect water, fish and game resources. Include a time frame for final closure and a reclamation plan for access within the claim block. Attach additional pages if necessary:

No construction, Fuel stored away from creek, Outhouse
Away from creek

A access map **MUST** be submitted with your application. Topographic maps at a scale of 1"=1 mile must clearly indicate the proposed access route from start to finish, location of proposed construction activities, and appropriate legal descriptions (township and range) on each map sheet. Paper size should be limited to 8 1/2" x 11". Do not tape maps together.

Name the individual(s) or business(es) who will be conducting the travel:

Douglas Anderson

List all equipment and vehicles conducting travel to/from the claim block, including vehicle weights and season of travel:

1993	Chev	1500,	4000 LBS,	May - Sept
1995	Chev	1500,	4000 LBS,	" "
1991	GMC	Sierra	3500 LBS,	" "

State the average total miles traveled in one round trip: 14. State the number of trips proposed: 10

State the start and end date(s) or period(s) of proposed travel: May 1st - Sept 31st

Select the following terrain type(s) that best describes your route of travel: Wetlands Tundra

Uplands Rivers or Other Water Bodies Wooded Areas (6" Trees or larger at breast height)

Will water be needed to construct ramps/ ice bridges? Yes No

If Yes, estimated quantity of water will be used: _____ gallons/day Water Source: _____

Are you transporting fuel? Yes No

Maximum volume of fuel (in gallons) that is being transported by one vehicle and any trailers or sleds it is towing:

25 gallons

Are you transporting other hazardous substances? Yes No If "Yes" indicate type and amount (e.g. gallons, lbs, psi):

How are petroleum products contained? (i.e., drums, bladders, steel tanks, etc.) Indicate size of containers:

Plastic Safety Containers

How are petroleum products being transported? (i.e., skid-mounted tank, trailer, 55 gallon drums on skid, etc.)

Plastic Safety Cans BY Pickup truck

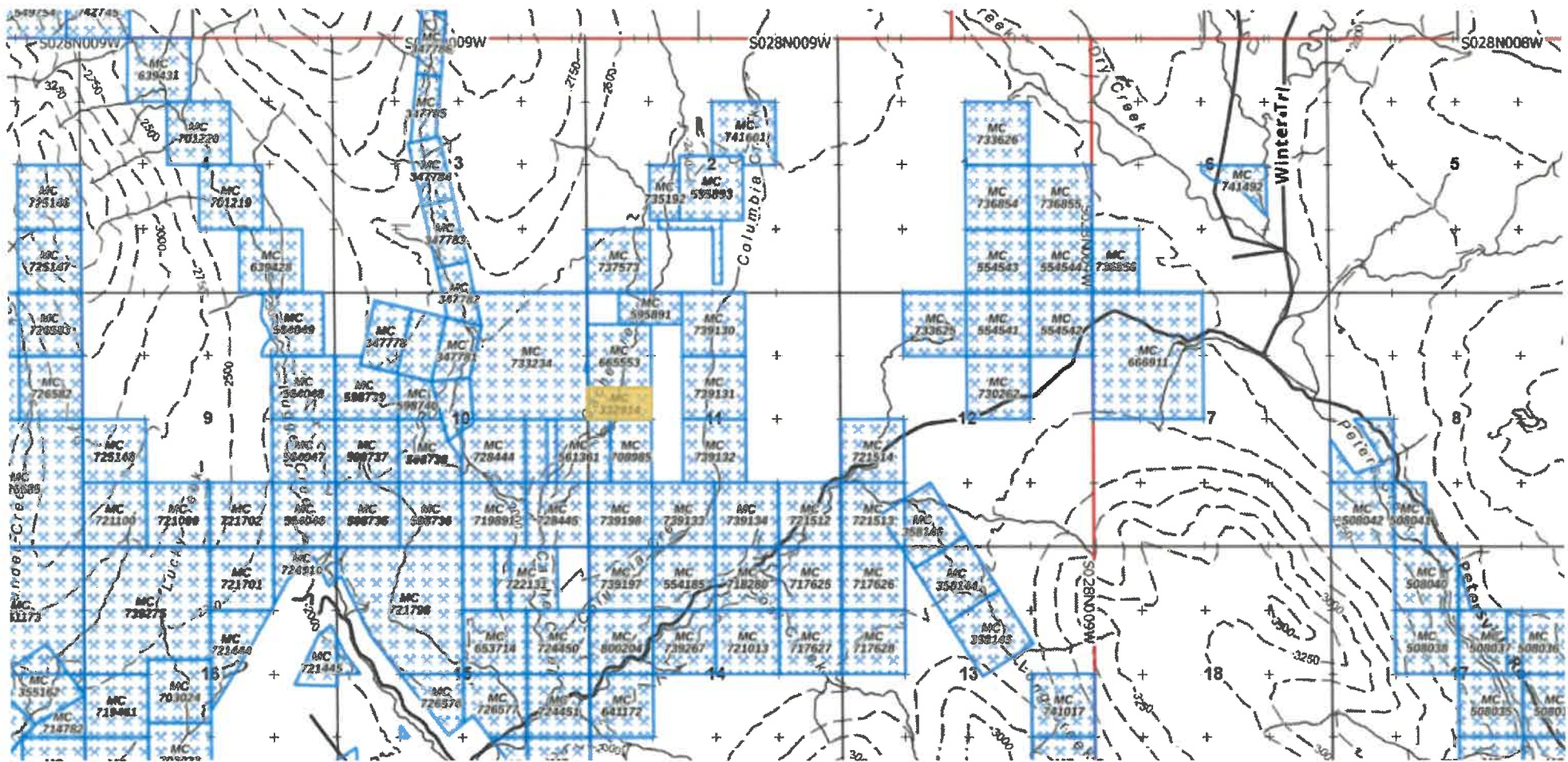

ACCESS TO CLAIM BLOCK CONTINUED

(16)

Does your travel include the staging or storage of equipment or structures off the claim block? Yes No
If Yes, describe the location and dimensions of the long term or short term parking and/or storage areas.

PETROLEUM PRODUCT STORAGE

(17)

Do you have an Oil Discharge Prevention and Contingency Plan approved by the Alaska Department of Environmental Conservation? Yes No

Do you have either a trained spill response team or a contract with a spill response company? Yes No

Describe any measures you plan to take to minimize drips or spills from leaking equipment or vehicles:

Sorbent pads, Kitty litter Absorbent

Quantify Petroleum Products to be Stored on the Project Site?

- 0-1,320 gallons of total storage (Secondary Containment recommended, but not required)
- 1,321-10,000 gallons of total storage (count only containers with a capacity of 55 gallons or greater). A self-certified Spill Prevention, Control, and Countermeasure (SPCC) plan is required and applies to all products, such as diesel fuel, gasoline, lube oil, hydraulic oil and waste oil. The self certified SPCC form can be downloaded at: <https://www.epa.gov/oil-spills-prevention-and-preparedness-regulations/tier-i-qualified-facility-spcc-plan-template>.
- 10,000+ gallons of total storage (count only containers with 55 gallons or greater storage capacity). An SPCC certified by a professional engineer is required and applies to all oil products, such as diesel fuel, gasoline, lube oil, hydraulic oil and waste oil.

Indicate Distance Stored From Flowing Waters: 100 Feet. (Minimum distance from naturally occurring water bodies required by DNR is 100 feet).

Is waste oil stored on the project site? Yes No If Yes, describe quantity and storage modality: _____

Are fuel containment berms around storage containers? Yes No Is berm area lined? Yes No

BLM operators submitting a plan of operation must submit a spill contingency plan. Notice level operations are encouraged to submit a spill contingency plan. The optional BLM Spill Contingency Plan can downloaded from: https://www.blm.gov/sites/blm.gov/files/BLM-AK_spill-contingency-plan_APMA_worksheetSup.pdf

TEMPORARY STRUCTURES/FACILITIES

(18)

Is a camp or placement of any temporary structure requested? Yes No

If "No", Please explain: existing structure

Describe all temporary improvements (including buildings, tent platforms, out-buildings, etc., including their quantity, dimensions and building type.

What type of property is the camp located on? State Federal Private (Patented) City or Borough MHTL

If camp is on private land, provide location: _____

Proposed perimeter dimensions of camp: 50 Length (feet) 100 Width (feet).

Request use of **existing** facilities, list ADL(s): 332914

Year-Round Seasonal, from Approx. May 1 to Sept 31, annually.

Request to place **new** temporary structures, list ADL(s): _____

Year-Round Seasonal, from Approx. _____ to _____, annually.

	Temporary New Structures Quantity	Existing Structure Quantity	Use (Shop, office, etc.)	Dimensions (ft x ft)	Dimensions (ft x ft)	Dimensions (ft x ft)
Framed		1	<u>shelter</u>	<u>12x12</u>		
Tent						
Trailer						
Platforms						
Out-Buildings		1	<u>outhouse</u>	<u>5x5</u>		
Other:						

* If Required, list any other structures on a separate sheet, include dimensions, use, and type.

Grey Water and Biological Waste - Describe storage and proposed method of disposal (e.g., leach line, septic, holding tank, or pit privy):

pit privy 100 Feet From Stream

Solid Waste - Describe the types of waste that will be generated on-site including garbage, scrap metal, industrial; and describe its disposal method. *Note: For on-site disposal on state land, additional authorization is required by DEC and DNR outside of the APMA.*

Household waste, burn Barrel and haul out

What is the distance grey water, biological, and solid waste will be located from the ordinary high water mark of the nearest freshwater body (lake, stream, river, rivulet, etc.), or the mean high water mark of a saltwater body: 100 feet

Will there be any use of animals (horses, dogs, goats/sheep, etc)? Yes No

Required: Dismantle and Removal for Structures: Provide a plan for dismantling and removing structures, equipment, and storage tanks. Include the method and timeline for restoration of all location areas.

existing structures are on skids, can remove in a short time frame upon completion of mining

EXPLOSIVES

(21)

Will explosives be used? Yes No If "Yes", Indicate: Type: _____ Amount: _____
 Explosive Handler's Certification/ATF Permit Numbers: _____
 Describe your blast design, blast schedule, and explosives handling plan in the project narrative.

WATER ENTRAPMENT

(22)

Will you be capturing water for use in mining operations? Yes No The entrapment is: Existing To be constructed
 Where does the water have a potential to being stored? Above ground Below ground level Both
 If above ground, what is the Length ____ ft Height ____ ft Width at crest ____ ft Width at base ____ ft of the berm(s)
 What is the purpose of the water use? Makeup water pond Settling/recycle pond Stream diversion Other _____
 How long do you expect for the entrapment to be in place Permanent 1-3 years 3-5 years 5 or more
 If above ground, how many acre-feet is the maximum capacity of water stored from ground level to crest of the berm? _____
 Total volume in acre-feet = surface area (acres) x average depth (feet) (1 acre = 43,560 square feet)
 Where is the topographic location of the water storage area? Valley bottom Hillside
 If on a hillside, Approximately how many feet is the water storage above the valley floor _____ ft

IN-STREAM ACTIVITIES and STREAM CROSSINGS

(23)

List any equipment (refer to Box 15 if necessary) that will be crossing streams (including low-water crossings along established trails/roads) or used in any natural waterbody or used in-stream:

Suction dredges

List all stream crossings, suction dredge or pump locations, including unnamed streams.

	Stream Name/ Water Source	NAD 83 Datum (approximate) Coordinates can be obtained using Alaska Mapper http://dnr.alaska.gov/mapper/controller		MTRSC ¼ ¼ Ex: F001S001N01 SWSW	Check boxes to indicate type(s) of activity		
		Latitude ddd.mmmm	Longitude -ddd.mmmm		Crossing	Dredging	Water Intake
1.	<i>Cache Creek</i>	<i>62.5313 N</i>	<i>150.4027 W</i>	<i>S.M. T28 NR 09 W 511</i>	<input checked="" type="checkbox"/>	<input type="checkbox"/>	<input type="checkbox"/>
2.	<i>"</i>	<i>62.5316 N</i>	<i>150.4032 W</i>	<i>" SW NW</i>	<input checked="" type="checkbox"/>	<input type="checkbox"/>	<input type="checkbox"/>
3.	<i>"</i>	<i>62.5310 N</i>	<i>150.4028 W</i>	<i>"</i>	<input type="checkbox"/>	<input checked="" type="checkbox"/>	<input type="checkbox"/>
4.	<i>"</i>	<i>62.5328 N</i>	<i>150.4024 W</i>	<i>"</i>	<input type="checkbox"/>	<input checked="" type="checkbox"/>	<input type="checkbox"/>
5.					<input type="checkbox"/>	<input type="checkbox"/>	<input type="checkbox"/>

If in-stream activities and/or stream crossings are requested at more than 5 locations, please provide tabular data format.

WATER USE AUTHORIZATIONS

If water is impounded, withdrawn, or diverted, the ADNR Water Resources Section needs to review the water sources and water uses to determine if a water use authorization is needed. Water usage (including from 100% recycle pond systems) may require approval by issuing a Temporary Water Use Authorization (TWUA) or a Water Right. Information provided below will be used to determine the quantity of water that you may be authorized to use for your mining operation. When estimating water quantities, please estimate withdrawal amounts typical of a dry summer and provide the maximum quantity that you may withdraw from a particular source (e.g., stream, pond, groundwater, etc.) in a season. A TWUA application may be initiated from this APMA, unless a Water Right is requested. Please contact the ADNR, Water Resources Section at telephone number (907) 451-2790 for more information.

- Is there a current Water Right within the proposed mineral property boundary? Yes No
- If yes, provide the LAS or ADL Water Right Case File number:
- What are the months of water use needed (for example May 1st through October 31st)? May 1 - July 15

Name & Location of Water Source(s):

- If water is required **to fill** or **to maintain** water in the recycle/settling pond system check the applicable box (table below in part A) for each water source used. Please note that a recycle/settling pond system is a water source (5 sources per TWUA). Stormwater from rainfall or snowmelt do not require water use authorizations.
- Identify each water source and its geographic location using MTRS. Include Lat/Long coordinates if available.

Example: Finger Lake: Fairbanks Meridian, Township 3 North, Range 3 West, Section 20.
 MTRS: F3N3W 20
 Lat/Long: 65° 4' 15" N; 148° 12' 43" W

Natural Resources
Mining Section
FEB 25 2026

A. Name & Location of Water Source(s). No more than 5 water sources per TWUA. Attach list of additional sources if needed. A \$450 fee is associated with each TWUA. The APMA paperwork is all that is needed to apply for TWUAs. For example, if there are 20 sources listed in the APMA, 4 TWUA case files will be generated.
When submitting an APMA, a separate Application for Temporary use of Water form is not needed.

Provide the geographic name or locally know name of water Source. (Recycle/settling ponds, creek, stream, well, etc.) If requesting a stream reach, clearly identify the entire stream reach on a legible map.	Meridian	Township	Range	Section(s)	Start-Up Water and/or Make-Up Water? Check each applicable box.		
					Start-Up	Make-Up	
Example: Unnamed Creek	F	3N	3W	20	<input checked="" type="checkbox"/>	<input checked="" type="checkbox"/>	<input checked="" type="checkbox"/>
1. <u>Cache Creek</u>	<u>Seward</u>	<u>28N</u>	<u>009W</u>	<u>11</u>	Start-Up <input type="checkbox"/>	Make-Up <input type="checkbox"/>	
	Latitude: <u>62.5313 N</u>		Longitude: <u>150.9027 W</u>				
2.					Start-Up <input type="checkbox"/>	Make-Up <input type="checkbox"/>	
	Latitude:		Longitude:				
3.					Start-Up <input type="checkbox"/>	Make-Up <input type="checkbox"/>	
	Latitude:		Longitude:				
4.					Start-Up <input type="checkbox"/>	Make-Up <input type="checkbox"/>	
	Latitude:		Longitude:				
5.					Start-Up <input type="checkbox"/>	Make-Up <input type="checkbox"/>	
	Latitude:		Longitude:				

State of Alaska
Natural Resources
Mining Section
FEB 25 2026

WATER USE AUTHORIZATIONS CONT.

(24)

B. Water Use Activities. Complete applicable information for each source. For recycle/settling pond system complete part C. **Recycle/Settling Pond System.** For stream diversions also complete Section 29.

Geographic Name of Water Source <i>(Same as sources Above).</i>	Diversion (gpm/cfs)	Withdrawal Rate (gpm/pump)	Number of Pumps	Hours per Day	Days per Month
Describe the water use information for each source. For recycle/settling pond system complete Section C.					
1. Cache Creek	160/0.356	160/ 2.1 inch	1	6	20
2.					
3.					
4.					
5.					

C. Recycle/Settling Pond System

This system will also need to be listed as a water source in Section A. This entire pond system counts towards the 5 sources allowed per TWUA. Provide Length (L), Width (W), and Depth (D), of each pond. Beaver ponds or similar nature made impoundments will not be permitted for use as settling ponds.

Withdrawal Rate (gpm/pump)	Number of Pumps	Hours per Day	Days per Month	Additional Notes:
Pond # 1: L: ___ ft W: ___ ft D: ___ ft		Pond # 2: L: ___ ft W: ___ ft D: ___ ft		
Pond # 3: L: ___ ft W: ___ ft D: ___ ft		Pond # 4: L: ___ ft W: ___ ft D: ___ ft		

D. Camp Water Uses

Provide information on camp water uses. If an ADEC public drinking water system is used, please attach certificate to operate and/or associated documents.

Maximum # of People in Camp	Withdrawal Rate (gpm/pump)	Number of Pumps	Hours per Day	Days per Month	Source(s) of Water Well, Haul, Stream, Spring, Lake Source(s) will count towards the 5 sources identified in Section A.
5	0	0	0	0	Haul
Additional Notes:					

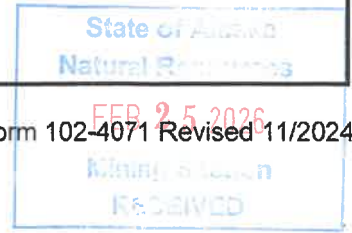
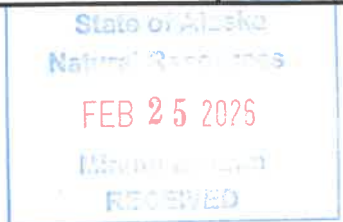

WATER USE AUTHORIZATIONS CONTINUED

(24)

E. Exploration Activities	Is Water Needed for Exploration Trenching or Drilling?	Withdrawal Rate (gpm/pump)	Number of Pumps	Hours per Day	Days per Month	Source(s) of Water Well, Haul, Stream, Spring Lake, etc. Source(s) will count towards the 5 sources identified in Section A.
A map of your requested drilling water sources is required with the following information: -MTRS sections, -stream reaches or other water sources (please label, including take points if known) -and drill hole locations.	NO					

D. SUCTION DREDGING.

If suction dredging activity is occurring, please ensure that you have completed the dredge table in Section (19) MINING METHOD.

✓

TIMBER CLEARING AND USE
(Operations on State Lands Only)

(25)

Pursuant to AS 38.05.255, timber from land open to *mining without lease*, except "timberland", may be used by a mining claimant or prospecting site locator for the mining or development of the location or adjacent claims under common ownership. Timber not used for the mining or development of the location or adjacent locations, that is removed from the operation must be acquired via timber sale or written letter of non-objection from the Alaska Division of Forestry.

For questions on the appropriate use of timber on federal mining claims, contact your local BLM field office.

On other lands ("timberlands" and in areas that are closed to mining without lease), timber cleared, used and/or removed must be acquired via a timber sale or a written letter of non-objection from the Alaska Division of Forestry.

Will timber be used for the mining or development of the location or lease? Yes No

Describe the timbered area or areas to be cleared; include a map or drawing of the areas of timber to be cleared.

Describe the amount of timber to be used for the mining or development of the location or lease and the clearing methods you will use.

Are more than 40 acres of timbered area(s) to be cleared? Yes No

11 AAC 86.145. "A classification or designation indicating that timber and other forest products of significant value are included within a mining property is prima facie evidence that the land on which the property is located is considered to be "timberlands" for purposes of AS 38.05.255"

WASTEWATER DISCHARGE PERMIT APPLICATION

(26)

All mechanical placer mine, suction dredge, and mechanical dredge operations that discharge to a water of the U.S. require an Alaska Pollutant Discharge Elimination System (APDES) permit from DEC. See Cover Pages for a list of APDES permit fees.

Operations wishing to discharge under the APDES Small Suction Dredge General Permit (dredges with intake diameters of 6" or less, or highbankers) may skip this section but must complete annual online registrations, including \$25 fee payments, at <https://dec.alaska.gov/water/edms>.

Previously issued DEC-APDES Wastewater discharge permit #: _____

Do you want this APMA to act as an application or renewal for any of the following APDES general permits (GPs)*:

- Mechanical Placer Miners GP (open-cut terrestrial operations): Yes No
- Medium-Size Suction Dredge GP (nozzle diameter greater than 6" to 10"): Yes No
- Norton Sound Large Dredge GP (nozzle diameter greater than 10" or mechanical dredge): Yes No

Waterbody the discharge flows directly into, or would potentially flow: Cache Creek

Approximate coordinates of mine site:

Latitude: 62.5319 N Longitude: 150.9030 W

Source (e.g., DNR - Alaska Mapper): Alaska Mapper

*Mechanical placer operations that do not elect coverage under the Mechanical Placer Miners GP may be required to obtain coverage under the Multi-Sector General Permit for Storm Water. Contact DEC to terminate a permit.

Optional* - Mixing Zone Request or Termination for Mechanical Placer Mine Operations

Do you wish to apply for a mixing zone and modified turbidity limit from DEC? Yes No

If a mixing zone is requested, provide the following:

Coordinates of discharge location: Latitude: _____ Longitude: _____

Maximum Effluent Flow anticipated from your operation _____ (GPM) [must be greater than zero (0)].

Distance to nearest downstream drinking water source _____ and downstream placer mine _____

Do you wish to terminate an active authorized mixing zone? Yes (APDES# _____) No

*A mixing zone authorizes an increase in the permit's turbidity limit based on available dilution from the surface water. Permittees without mixing zones must meet the water quality standard for turbidity at the point of discharge into the surface water.

Certification Statement – applicable only to information required for DEC authorizations (required for all DEC permit or mixing zone applicants)

I certify under penalty of law that this document and all attachments were prepared under my direction or supervision in accordance with a system designed to assure that qualified personnel properly gather and evaluate the information submitted. Based on my inquiry of the person or persons who manage the system, or those persons directly responsible for gathering the information, the information submitted is, to the best of my knowledge and belief, true, accurate, and complete. I am aware that there are significant penalties for submitting false information, including the possibility of fine and imprisonment for knowing violations.

Signature of Responsible Party: 

Responsible Party Name (First Last, Position) - Printed: Douglas Anderson (owner)

Business Name (if applicable) - Printed: _____

SECTION 404 WETLANDS PERMIT

JURISDICTIONAL DETERMINATION (CORPS JD) and MITIGATION STATEMENT

All Placer Mining applicants are required to contact the Corps of Engineers for submittal requirements.

A complete application for a Department of the Army (DA), U.S. Army Corps of Engineers (Corps) Section 404 permit includes a description of project impacts (contained in the APMA), a Jurisdictional Determination (JD) and a Mitigation Statement. The applications for the JD and the Mitigation Statement are contained in two Corps Supplements, which may be attached to this APMA. The Supplements may be downloaded from the Corps and DNR websites, or obtained directly from a Corps office in paper copy, by email, or mail. Please contact the Corps to determine what supplements are required.

The Supplements are available at: <https://www.poa.usace.army.mil/Missions/Regulatory/Placer-Mining/>

Corps Supplement, Attachment 1, Jurisdictional Determination: Attachment 1 must be filled in and submitted to the Corps for all new placer applications (New and Existing Operations). Photos of your mine site are required. Your JD will be valid for five years. Your photos will be used only for the purpose of conducting an offsite JD.

Corps Supplement, Attachment 2, Mitigation Statement: Alaska District regional mitigation policy for placer mining operations under this General Permit (GP) emphasizes avoidance and minimization of impacts; **compensatory mitigation is not required.** However, by regulation, a Mitigation Statement covering measures for avoidance, minimization, and compensatory mitigation, or, a reason why compensatory mitigation is not proposed, must be submitted to the Corps with each new APMA for projects that impact waters of the U.S.

Provide the Latitude and Longitude of the operation location (DD, NAD83):

Latitude: 62.5319 N Longitude: - 158.9030 W
Source (e.g., DNR - Alaska Mapper): Alaska Mapper

Please list Corps permits previously issued for this site: POA- _____ - _____, POA- _____ - _____

Certification Statement

The Alaska District will accept the APMA as a pre-construction notification, pursuant to 33 CFR 320.1 (c). Application is hereby made for a permit to authorize the work described in this APMA. I certify the information in the APMA, and any required Supplements, is complete and accurate. I further certify that I possess the authority to undertake the work described herein or am acting as the duly authorized agent of the operator/ applicant.

Operator or Agent:

Douglas ANDERSON
Print Name

[Signature]
Signature

4 FEB 26
Date

STREAM DIVERSION AND CULVERTS

(28)

A MAP OF COMPLETE STREAM DIVERSION IS REQUIRED: The map MUST show the entire length of the diversion (i.e., where the water is diverted from the natural stream channel to where it returns to the natural stream channel) with start and end locations clearly marked. Pending on the scale of the proposed diversion, additional maps, construction details, and a stream reclamation plan may be requested in addition to this section after initial review. Operations on BLM lands that are proposing a stream diversion are encouraged to contact their local field office as early as possible in the permitting process due to additional requirements. Contact ADF&G, Habitat Section for Fish Habitat Permitting information regarding diversion requirements.

Please note: A stream diversion structure may also qualify as a dam and be subject to the Alaska Department of Natural Resources Dam Safety Program per definitions provided in AS 46.17.900(3). If you require further regulatory guidance regarding dams, please contact our Dam Safety and Construction Unit, Dam Safety Engineer at (907) 269-8636, or for more information go to the Alaska Dam Safety Program website at: http://dnr.alaska.gov/mlw/water/dams/

Is Stream Diversion Required? [] Yes (if Yes, complete information below). [X] No

Stream Name: _____

[] Existing (Date Constructed _____) [] To Be Constructed (Date _____)

Diversion Start/upstream Location (Lat/Long) _____

Diversion End/Downstream Location (Lat/Long) _____

Is Stream Diversion? [] Permanent [] Temporary _____ year(s) _____ months

Will diversion be reclaimed annually prior to freeze-up or be retained throughout the mine life?

[] Annually reclaimed/returned to natural stream [] Maintained throughout mine life

Dimensions of existing stream in diversion area:

Length _____(ft) Top Width _____(ft) Bottom Width _____(ft) Depth _____(ft) Floodplain Width _____(ft)

Dominant substrate type (Choose Two): [] Bedrock [] Boulder [] Cobble [] Gravel [] Sand [] Silt/Clay

Dimensions of proposed diversion:

Length _____(ft) Top Width _____(ft) Bottom Width _____(ft) Depth _____(ft) Floodplain Width _____(ft)

Note: The general geomorphology (e.g., meander, width/depth, pools/runs, etc.) and instream components (e.g., large woody debris, boulder/cobble, etc.) of the natural stream should be mimicked to the extent practicable.

*Required: A written stream diversion narrative in addition to this form. The narrative should describe the following:

- 1.) Step by Step Procedures
2.) Construction Techniques
3.) Reclamation Techniques
4.) Timelines

Are culverts being installed in any natural water-body or diversion structures? Yes/No ____
If yes include culvert locations, sizes and length on a map or table.

PLAN MAP OF OPERATION *REQUIRED

(29)



VICINITY MAP

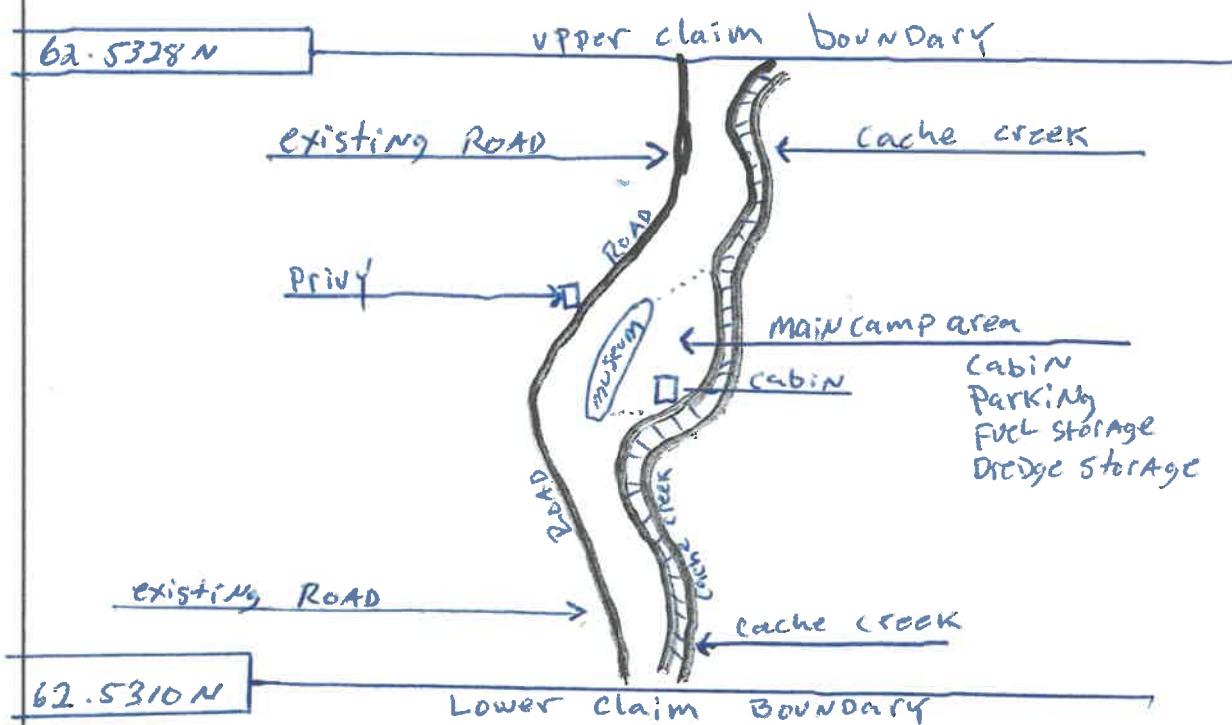

Operation Location:

Dredge stream from lower boundary
To upper Boundary within High water marks

APMA# 3182

ADLs: 332914

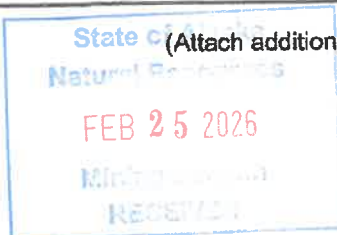

(Attach additional sheets, along with detailed explanations as necessary)

CROSS SECTION SKETCH *REQUIRED*

(30)

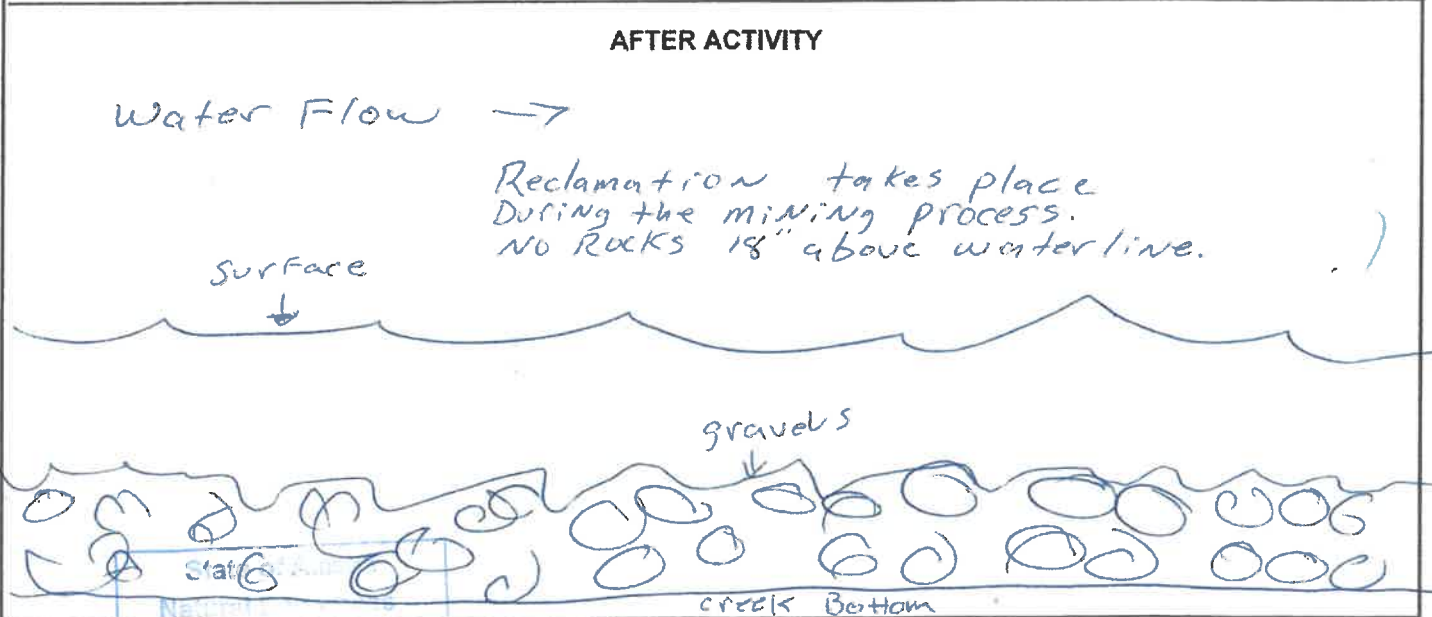
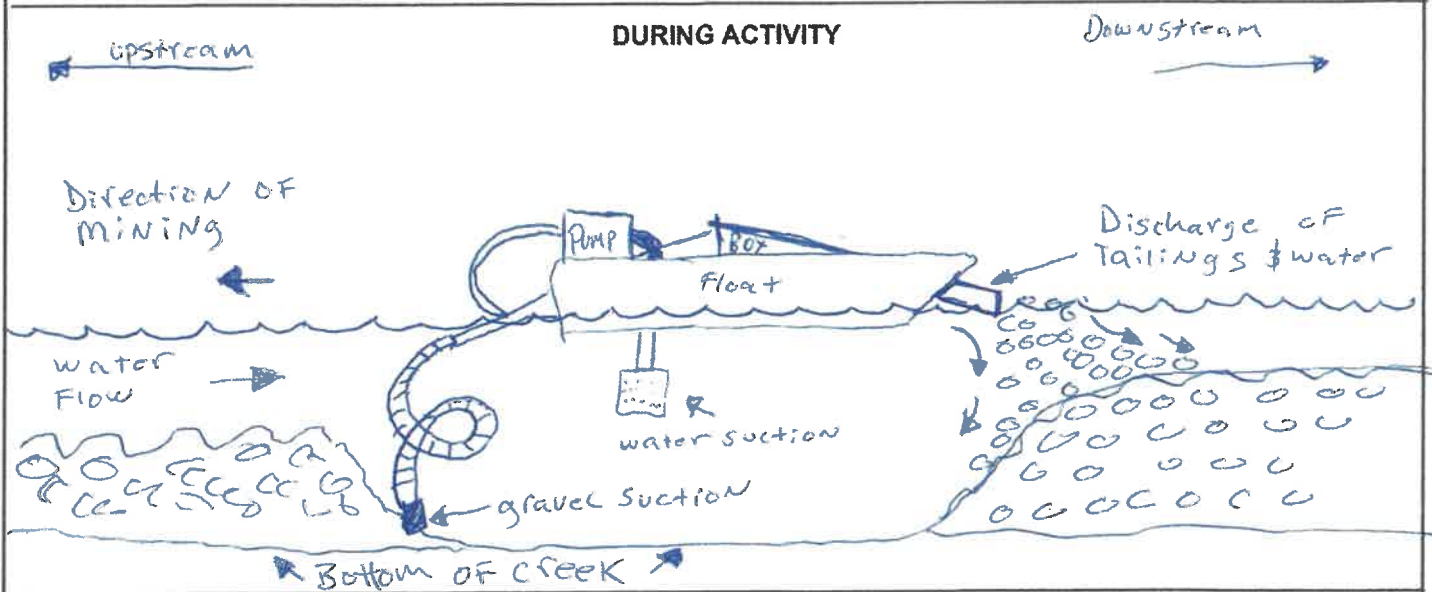
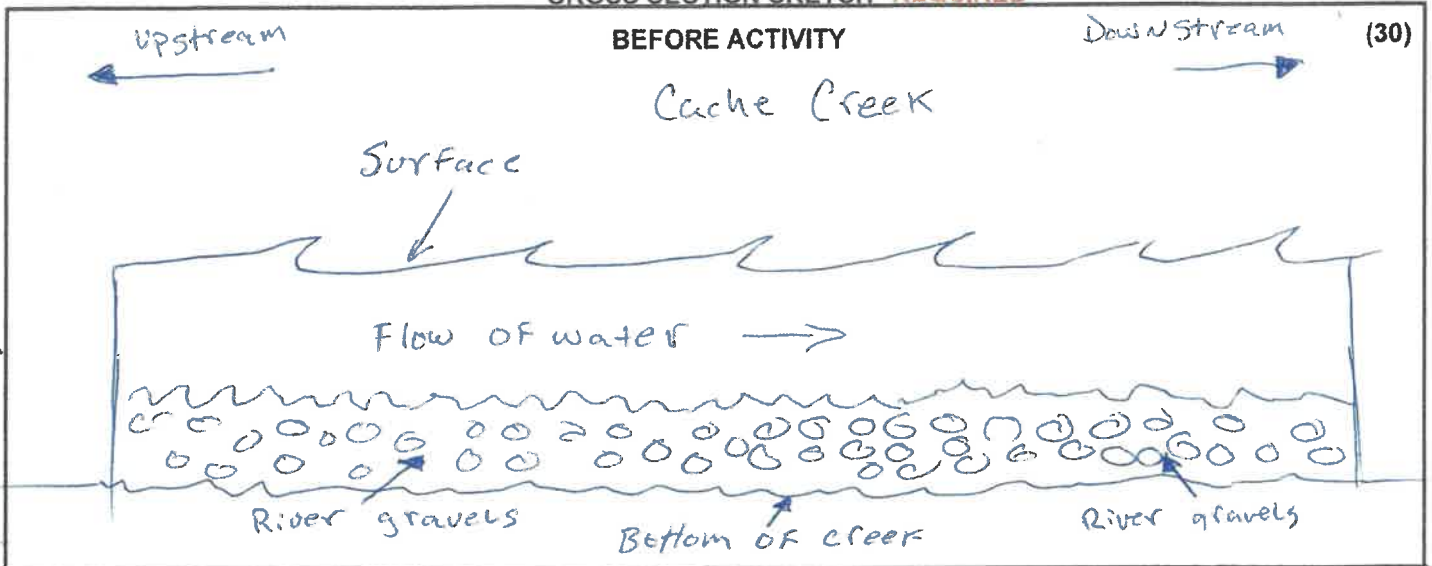

FEB 25 2026

RECEIVED

PLACER/SUCTION DREDGE NARRATIVE *REQUIRED

(31)

A narrative of the operation is required. Please use this space to describe the access, mining process, environmental protection measures and reclamation measures to be used for the duration of this permit. Use multiple sheets if necessary.

DESCRIBE ACCESS, PERSONNEL HOUSING AND CAMP LAYOUT:

Access to claim Block existing, public ROAD access, housing in existing structure, existing outhouse, Small Fuel Containers stored safely. Trash haul out.

DESCRIBE PROGRESSIVE STEPS OF MINING METHOD:

Suction Dredge creek Downstream to upstream, multi year prospectus. Reclaim creek as I Dredge within legal boundaries. Care will be taken to leave creek as natural as possible. Efficient, linear Dredging can accomplish this. Incidental Disturbances will be Reclaimed at Season end of July 15th. Hand prospecting and metal Detecting For Rest of Summer To end of September.

DESCRIBE PLANNED RECLAMATION MEASURES INCLUDING TIMELINE FOR RECLAMATION TO TAKE PLACE:

Reclamation will happen concurrent with mining process. END OF SEASON will require proper policing of Tailing piles and holes to be leveled or Filled appropriately. Secure camp 100% trash Removal, proper outhouse treatment, police for hazards.

DISCUSS WATER MANAGEMENT PLANS, INCLUDING USE, SOURCE, QUANTITY AND SURFACE WATER/ EROSION MANAGMENT PLAN:

Haul in water For personal use

DISCUSS FUEL STORAGE, HANDLING, AND SPILL PREVENTION AND RESPONSE PLANS:

Containers 5 gallons or less. Have Sorbent Material Ready and available during Fueling and Storage. Store at existing Structure For security & Spill prevention

DISCUSS HOW THE OPERATION WILL AVOID/MITIGATE POTENTIAL IMPACTS TO FISH, WILDLIFE AND CULTURAL RESOURCES:

Reclaim creek, ROAD maintenance to prevent OFF ROAD travel. Fuel location localized For minimum impact in case of Spill. Isolate, clean & notify authorities, Cease Dredging July 15th For Fish Run

2025 ANNUAL RECLAMATION STATEMENT

(33)

- Placer Mining
- Suction Dredging
- Hardrock Exploration

APMA # 3182

Complete and return this statement by December 31, 2025. If you did not operate, fill in your name, check bottom box, sign, and return form.

In accordance with AS 27.19 (Reclamation Act):

I, Douglas DONALD ANDERSON hereby file an annual reclamation statement for the 2025 mining operation described in subject Application for Permits to Mine in Alaska. (Submission of this statement does not constitute reclamation approval.)

Volume of material disturbed in 2025: 0 cubic yards (Includes stripping and processed material.)

Sluice days last season: 0 Cubic yards of material processed daily: 0 Annually: 0

Total acreage disturbed in 2025 State 0, Federal 0, Private 0. (Includes stripped areas, mining cuts, overburden and tailing stockpiles and disposal areas, temporary stream diversions, stream bypasses, and settling ponds.) Federal operators should include area of camp and access roads.

Length _____ feet and Width _____ feet of stream diversion.

Stream diversion: Temporary Permanent No Diversion (check one).

Total Area reclaimed in 2025: 0 acres.

Total un-reclaimed acres: 0 (This should match "total acreage currently disturbed" on the 2026 Reclamation Plan Form.)

For areas reclaimed, the following reclamation measures were used (check only measures that were used).

You must include photographs or videotapes of the completed reclamation work:

- Spread and contoured tailings
- Spread topsoil, vegetation, overburden muck or fines on the surface of contoured tailings
- Reestablished flood plain with stream channel in stable position
- Ponds are reclaimed
- Backfilled and reclaimed temporary stream diversions
- Camp removed, cleaned up and left free of debris
- Hardrock Exploration: Complete and submit an electronic Annual Reclamation Report

Other Reclamation Measures Taken:

Did not operate in 2025 and therefore did not conduct reclamation.

Relationship to Claim(s)

Owner Lessee Operator

Agent For: _____

Signed [Signature] Date 4 FEB 26

2026 RECLAMATION PLAN FORM (SUCTION DREDGE AND OFFSHORE MINING)

<input type="checkbox"/> A. RECLAMATION PLAN (REQUIRED if the operation will disturb five or more acres this year, OR 50,000 cubic yards, OR if the operation has a cumulative disturbed area of five or more acres).	<input type="checkbox"/> B. RECLAMATION PLAN VOLUNTARY (For an operation below limits shown in Box A but wanting to qualify for the statewide bonding pool. (Operations on BLM Lands and others not filing Letter of Intent).	<input checked="" type="checkbox"/> C. LETTER OF INTENT (34) (Less than five acres to be disturbed AND less than 50,000 cubic yards AND less than five acres unreclaimed area).
---	---	---

In accordance with Alaska Statute 27.19, reclamation is required of all mining operations. Reclamation bonding is required of operations with disturbance of 5 acres or greater. Completion of this application will meet the requirements for a "Reclamation Plan" for operations 5 acres and larger in size and for a "Letter of Intent To Do Reclamation" for operations under 5 acres. If you do not intend to use the reclamation methods presented below, you must provide additional information concerning your plans for reclamation under separate attachments.

Total acreage currently disturbed: 0 acres. This should match: "Total Unreclaimed Acres" on your 2025 Annual Reclamation Statement for Small Mines, or line #7 on your 2026 Bond Pool Renewal Form. Disturbed ground includes all unreclaimed mining and exploration activity (excluding camps and roads) since October 1991. Federal operators must include areas of camps and roads.

New acres to be disturbed in 2026 1 acres. Total acreage (currently disturbed plus new acres): 0 acres.

Acreage disturbed by land status: 1 State (general) _____ State (Mental Health) _____ Private _____ Federal _____

Total acreage to be reclaimed in 2026 1 acres; Total volume of material to be disturbed in 2026: 50 cubic yards. Include stripings and overburden to be removed. Cubic yards = Length (yards) x Width (yards) x Depth (yards).

Reclamation will be conducted concurrently with activity. Reclamation will be conducted at the end of the season.

THE FOLLOWING RECLAMATION MEASURES SHALL BE USED:

(These measures are required by law. Those that do not apply may be crossed out; but, an explanation must be given.)

Stream Suction Dredge Operations:

- Reclamation will be completed prior to the end of the mining season. Reclamation will consist of leveling or contouring all gravel bar and stream bed tailings. Tailings will be left in such a manner that spring run-off will level the tailings without causing undue erosion.
- In no case will tailing piles extend more than 18 inches above the water surface at the end of the mining season.
- Prior to the end of the mining season, tailing piles, berms, or wing dams will be removed or left in such a manner to allow unrestricted passage of fish and flood waters.
- Other: _____

Offshore Suction Dredge Operations:

- Tailings discharged from the dredge to the lake, channel, sound, bay or sea floor will be placed in a manner that will approximate the adjacent floor surface. The dredge shall be moved as necessary to allow for the proper low-profile distribution of tailings.
- Tailings will be placed in a manner that will maintain a water depth suitable for safe passage of traffic.
- Other: _____

Generally:

- On all state lands, all buildings and structures constructed, used, or improved will be removed, dismantled, or otherwise properly disposed of unless the surface owner or manager authorizes that the buildings and structures may stay.
- On state lands, all scrap iron, equipment, tools, piping, hardware, chemicals, fuels, waste, and general construction debris will be removed or properly disposed of.
- Reclamation measures taken will be consistent with any alternate post mining land use approved by the Commissioner, subject to the provisions of 11 AAC 97.300(h) and the conditions (if any) of an approved reclamation plan.

IMPORTANT: 1. Alternative reclamation measures may be approved if the reclamation measures presented above are not applicable to your site. Please explain in separate correspondence. Submit a sketch and describe additional reclamation measures you propose to conduct at your operation. Reclamation measures must comply with AS 27.19.

BONDING: In accordance with AS 27.19, bonding is required for all operations having a mined area of \geq five acres on State Land. This area must be bonded for \$750.00 per acre, unless the miner can demonstrate that a third party contractor can do the needed reclamation for less. The Statewide Bonding Pool may be joined by completing a bond pool application form and meeting certain requirements. No reclamation plan approval goes into effect until the bonding pool deposit and annual nonrefundable fees are paid. Use bond form to calculate area of disturbance for bonding.

BLM requires that a reclamation plan be consistent with §43 CFR 3809.420, Performance Standards for the Surface Management regulations for Federal Operations. Refer to 43 CFR 3809 or the BLM minerals website available at <https://www.blm.gov/programs/energy-and-minerals/mining-andminerals> for more information on what is needed for a reclamation plan on Federal lands, as they may be different than those identified above.

<p><u>DEUG ANDERSON</u> Printed name (Applicant)</p> <p><u>[Signature]</u> Signature (Applicant)</p>	<p>Relationship to Mineral Property:</p> <p><input checked="" type="checkbox"/> Owner <input type="checkbox"/> Lessee <input type="checkbox"/> Operator <input type="checkbox"/> Agent For: _____</p>	<p>Date: <u>4 Feb 26</u></p> <p>APMA #: <u>3182</u></p>
--	--	---

"measuring 1" ADL 332914 Seward Meridian T&N R009W S11 SWNW Alaska Mapper Lite - Mining Claims Map (public)

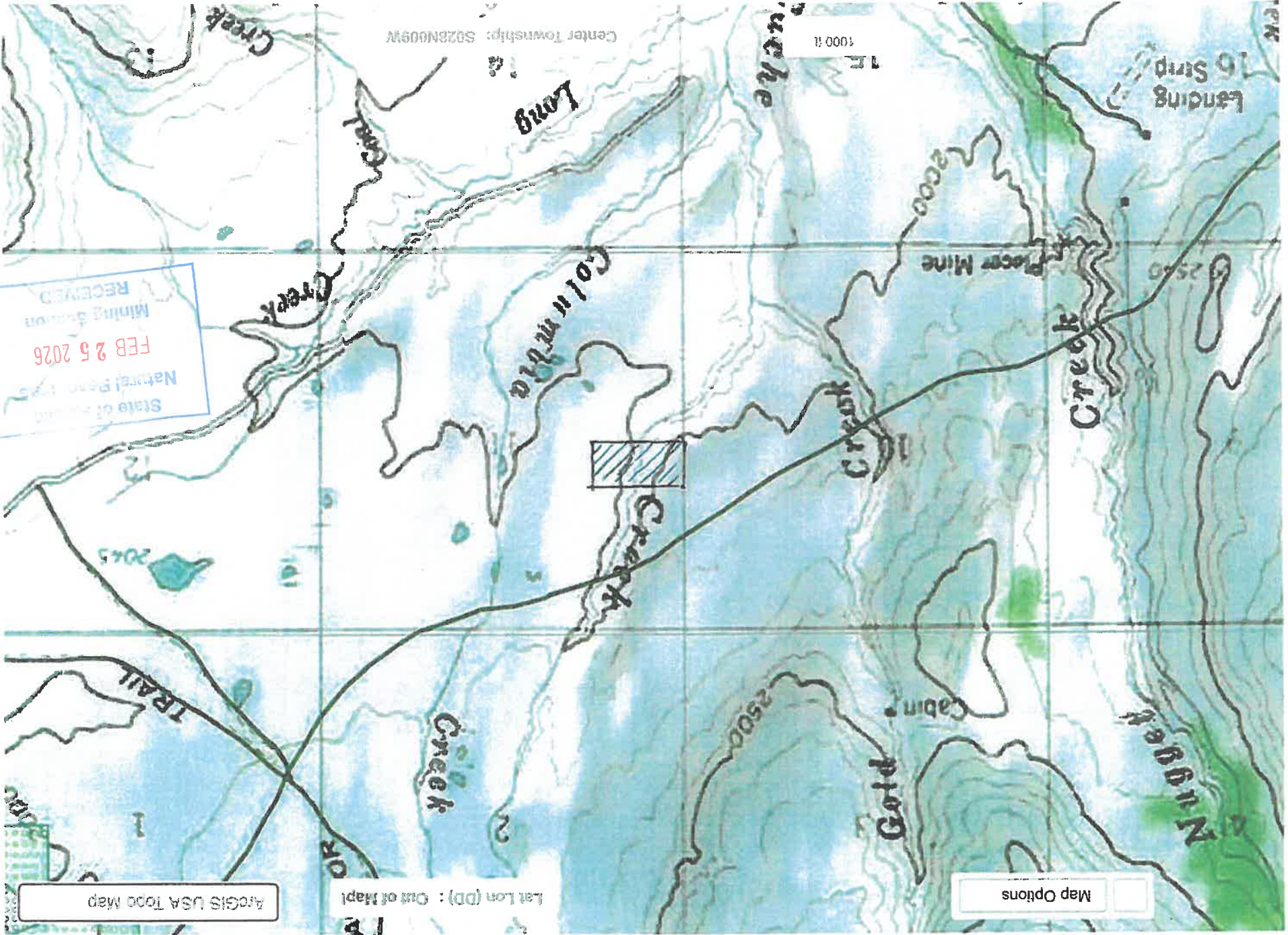

owner operator Douglas ANDERSON cache creek

Map Options Lat Lon (DD) : Out of Map! ARGIS USA TOPO Map



Upper Cache Creek
Plan of Operation
Dredge Creek within
Claim Block

62.5310 N
150.9063 W

62.5310 N
150.8985 W



62.5328 N
150.9063 W

62.5328 N
150.8985 W

N
↓

Suction Dredging Cache Creek
Location

State of Nevada
Natural Resources
FEB 25 2026
Mining Division
RECEIVED

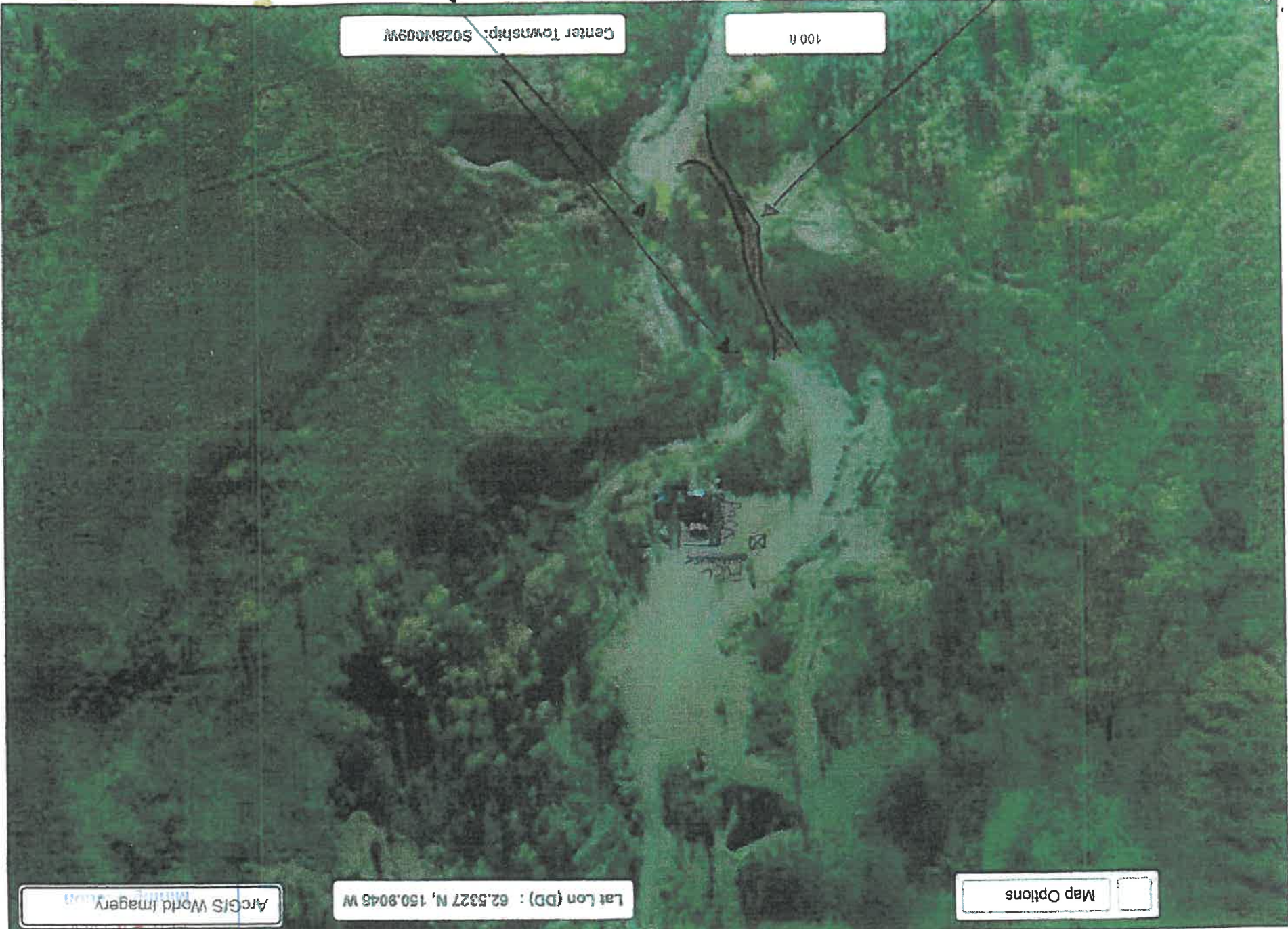

Stream (crossing old road)

Existing Road

100 ft

Center Township: S028N009W

ArcGIS World Imagery

Lat Lon (DD) : 62.5327 N, 150.9048 W

Map Options

State of Alaska
Natural Resources

ADL 332919



Alaska Mapper Lite - Mining Claims Map (public)

Moose Lake 1

Moonshine 1

Alaska Mapper Lite - Mining Claims Map (public)



ADL 332914



Map Options

Lat Lon (DD) : 62.5327 N, 150.9048 W

ArcGIS World Imagery

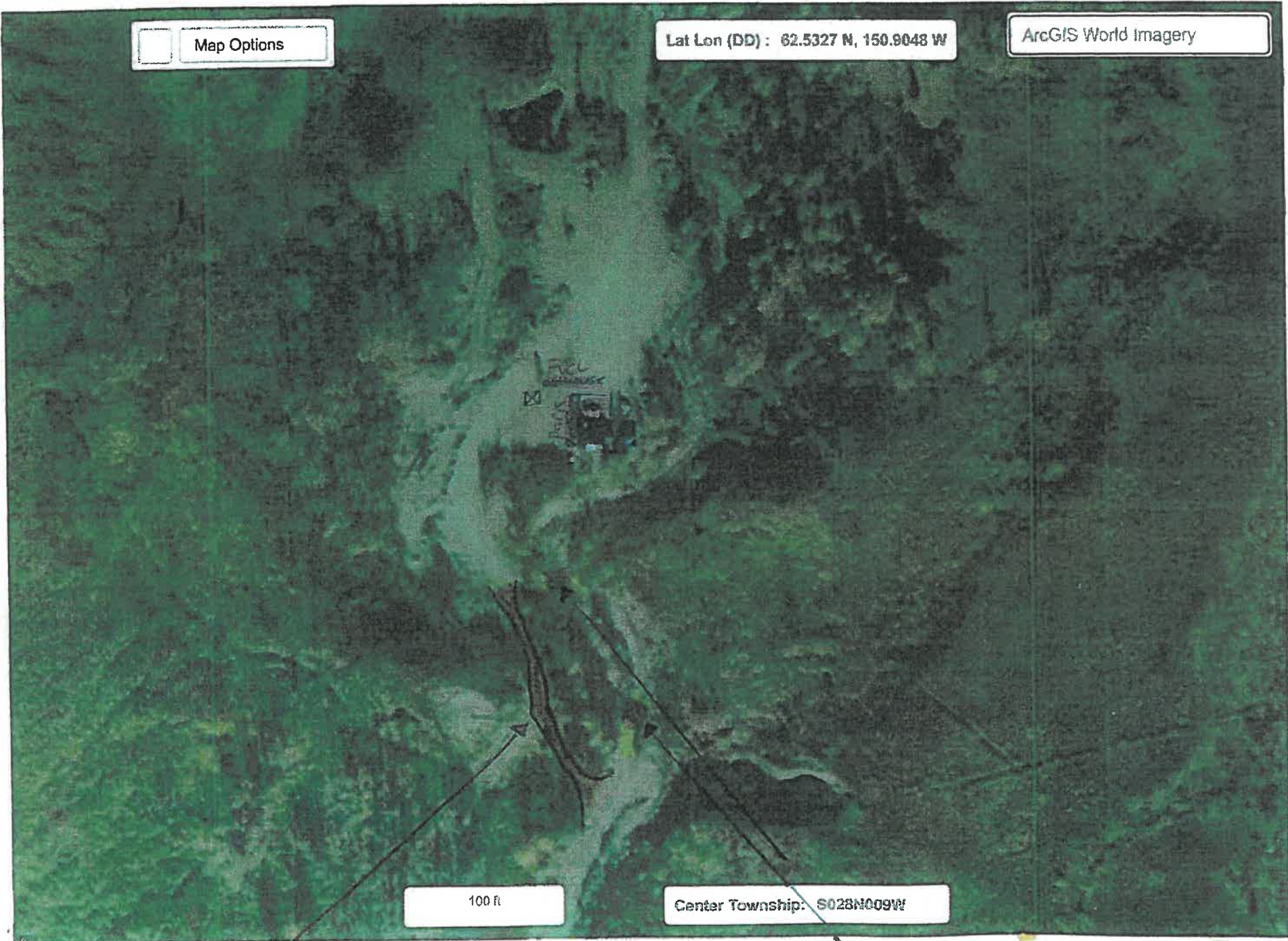

100 ft

Center Township: S028N009W

Existing ROAD

Stream crossings

Suction Dredging Cache Creek
Location

62.5328N
150.9063W

62.5328N
150.8985W



62.5310N
150.9063W

Upper Cache Creek
Plan of Operation
Dredge Creek within
Claim Block

62.5310N
150.8985W

"moonshine 1"

ADL 332914 Seward Meridian T28N R009W S11 SWNW
Alaska Mapper Lite - Mining Claims Map (public)

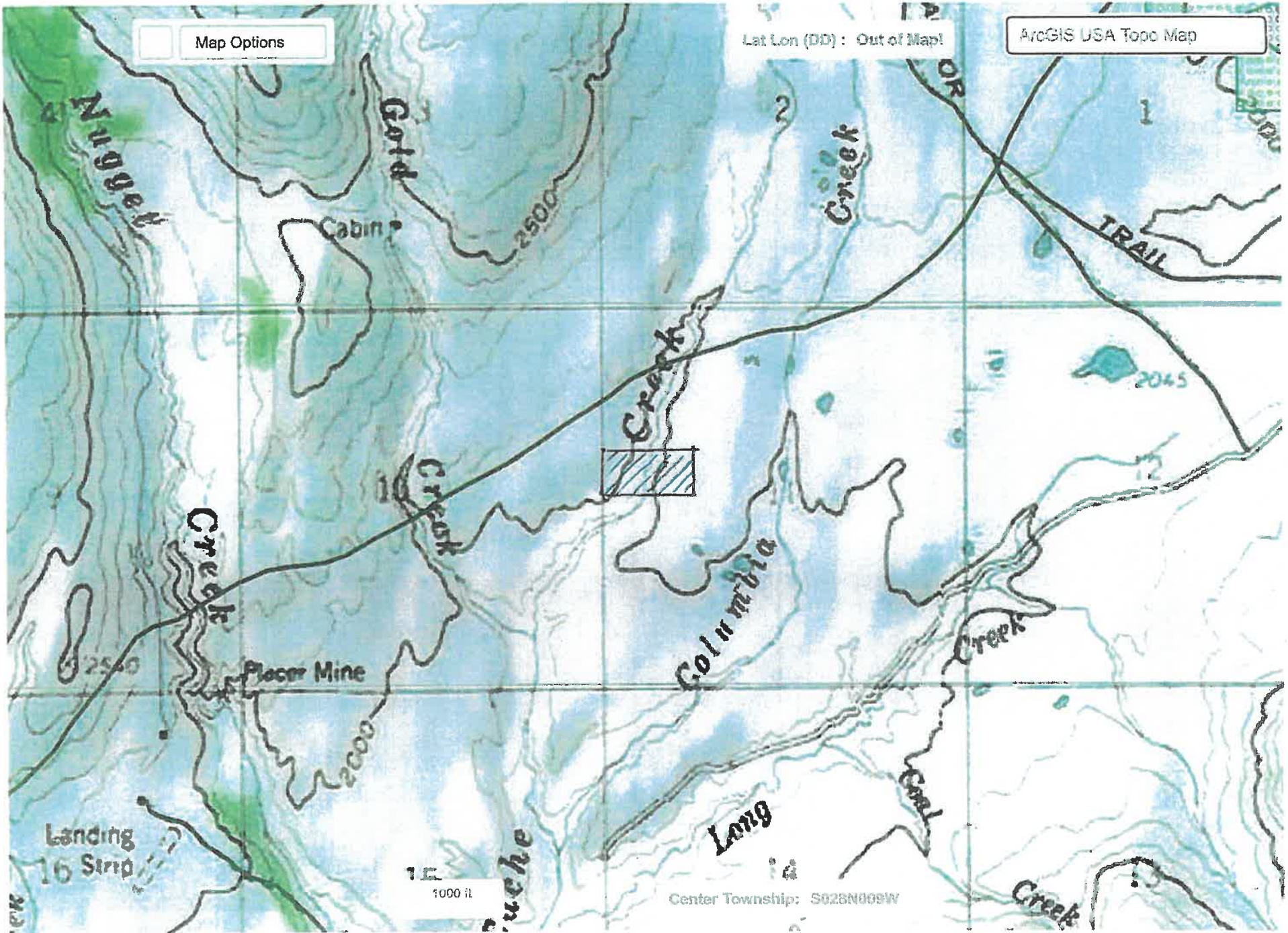

Map Options

Lat Lon (DD): Out of Map!

ArcGIS USA Topo Map

owner operator Douglas ANDERSON cache creek

Moonshine 1

ADL # 332914

Seward Meridian

T28N R009W S11 SWNW

