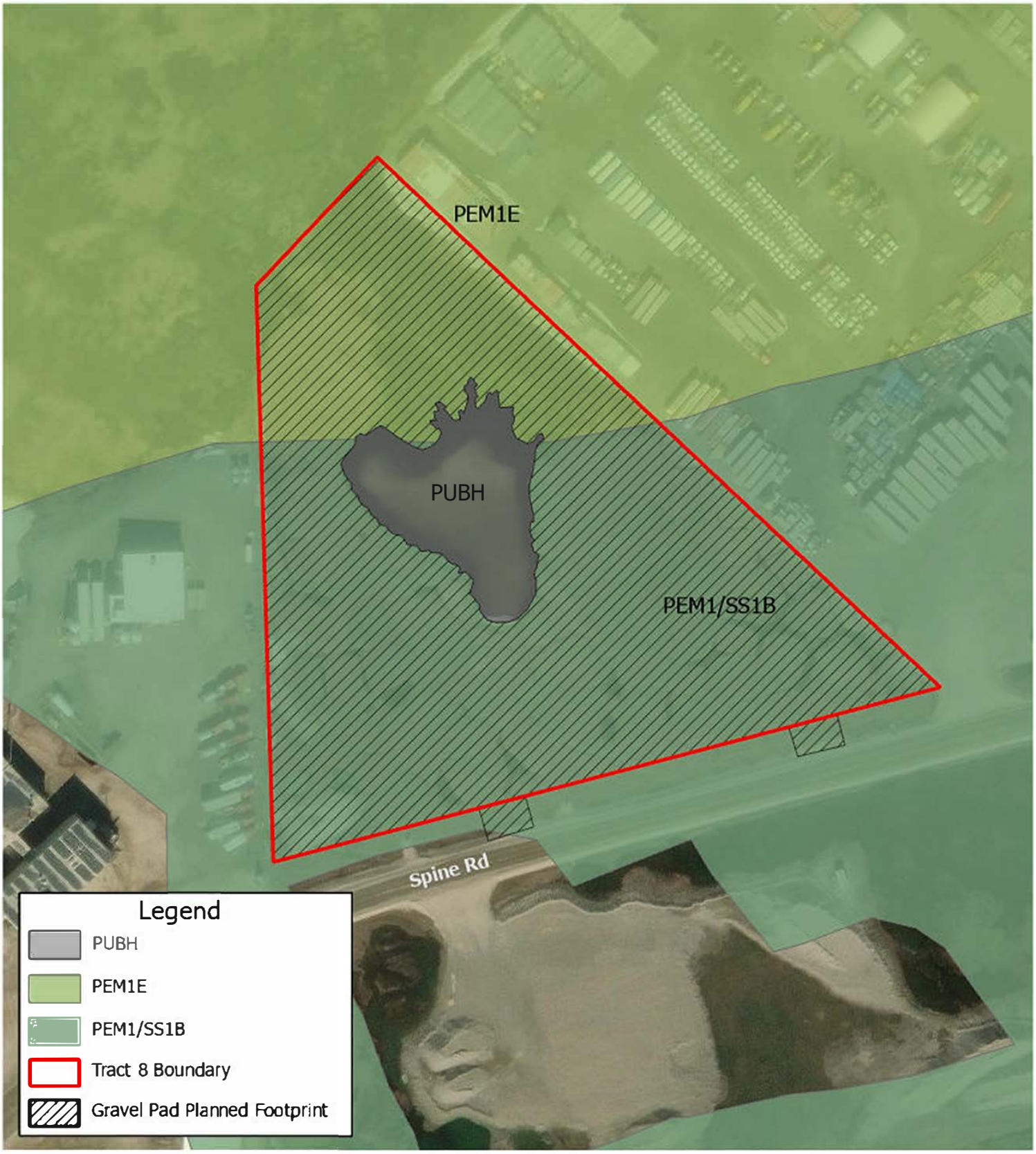

ALL LOCATIONS ARE APPROXIMATE

0 75 150 300

FEET

Notes:
Coordinate System: NAD 1983 StatePlane Alaska 4 FIPS 5004 Feet
Base map from ESRI World Imagery
USFWS National Wetlands Inventory Database

N

PREPARED BY: R&M CONSULTANTS, INC.	Applicant: Doyon Oil Field Services Waterway: Sagavanirktok River Proposed Activity: Tract 8 Gravel Pad Sec.: 8, 17 T.: 10N R.: 15E M.: Umiat Lat.: 70.226944 Long.: -148.407222	PROJ.NO:	3305.01
		DATE:	DEC 2025
		REF:	USACE
		FIGURE NO:	02