

PROJECT LOCATION

TIDAL DATA	
EHW	+25.05'
HAT	+20.65'
HTL	+20.6'
MHHW	+16.30'
MHW	+15.34'
MLW	+1.60'
MLLW	0.00'
LAT	-4.82'
ELW	-5.66'

PURPOSE:
ÅAK'W LANDING
DEVELOPMENT

COVER SHEET

JOB NO. 21-011

PROPOSED: TURNAGAIN MARINE
AT: GASTINEAU CHANNEL,
JUNEAU ALASKA
APPLICATION BY: TURNAGAIN MARINE
DATE: JUNE 24, 2025

SHEET: 1

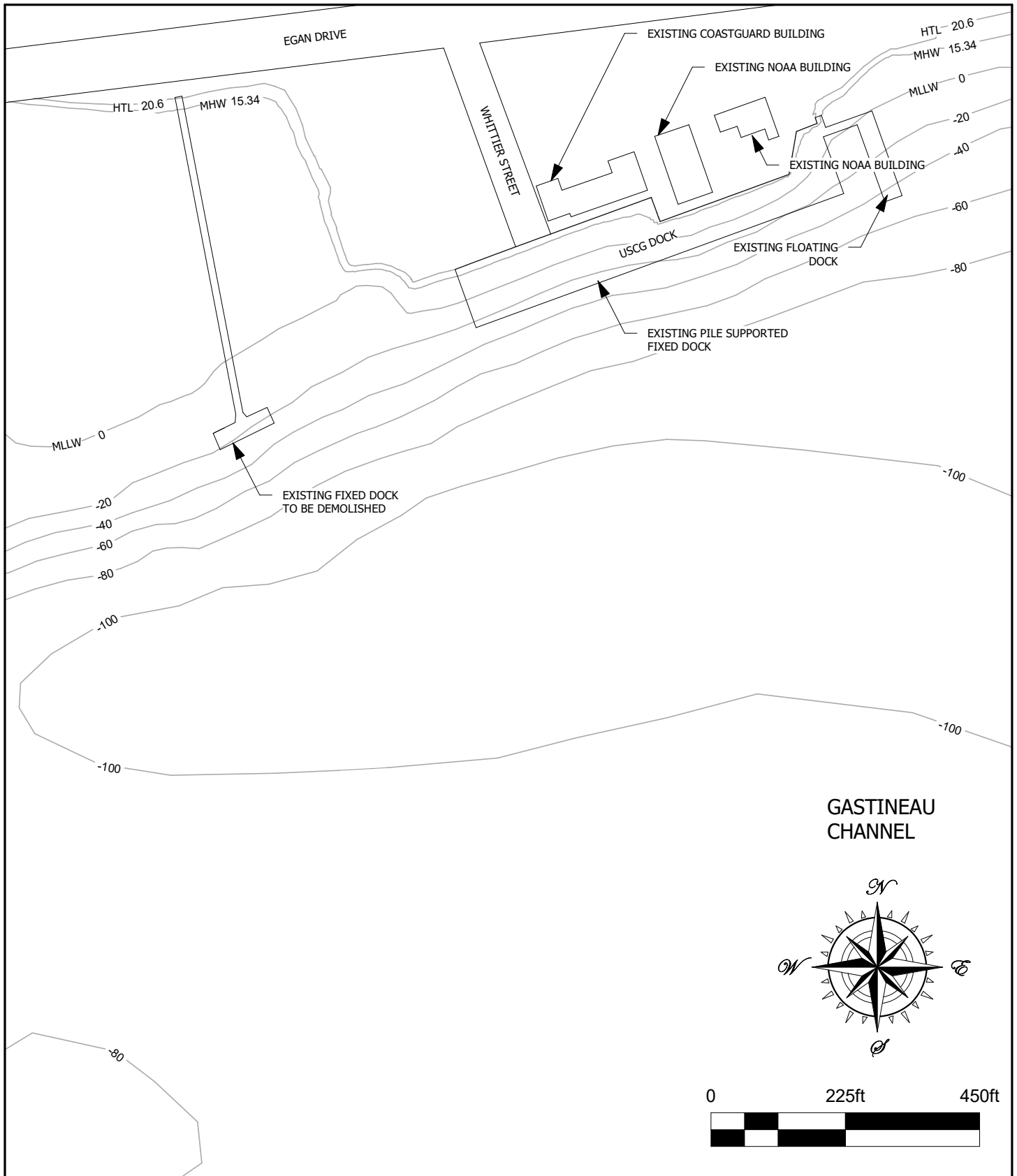

PURPOSE:
**ÀAK'W LANDING
 DEVELOPMENT**

**EXISTING
 CONDITIONS SITE
 PLAN**

JOB NO. 21-011

PROPOSED: **TURNAGAIN MARINE**
 AT: **GASTINEAU CHANNEL,
 JUNEAU ALASKA**
 APPLICATION BY: **TURNAGAIN MARINE**
 DATE: JUNE 24, 2025 SHEET: 2

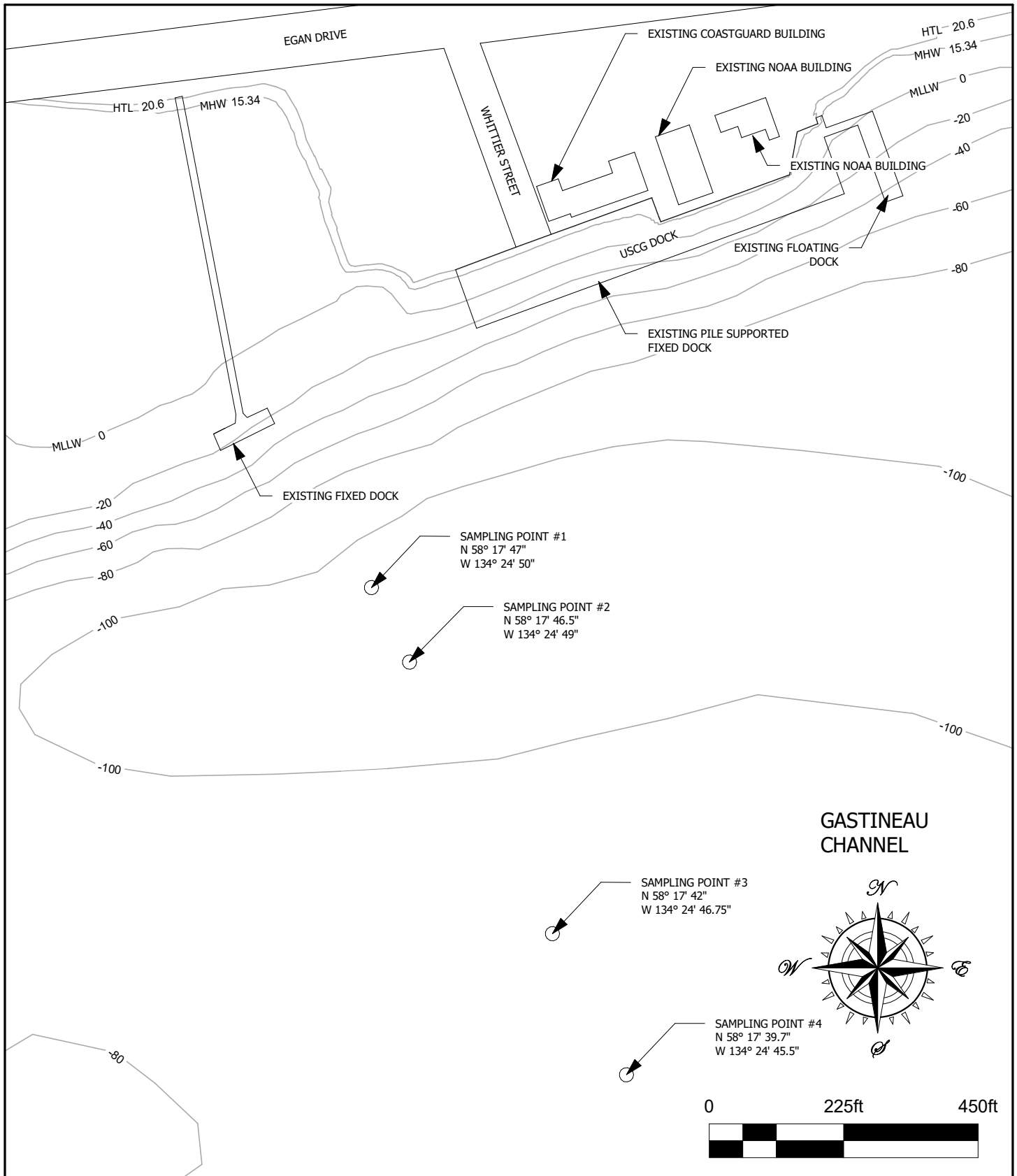

PURPOSE:
**ÀAK'W LANDING
 DEVELOPMENT**

SAMPLING PLAN

JOB NO. 21-011

PROPOSED:

AT:

APPLICATION BY:

DATE: JUNE 24, 2025

**TURNAGAIN MARINE
 GASTINEAU CHANNEL,
 JUNEAU ALASKA
 TURNAGAIN MARINE**

SHEET: 3

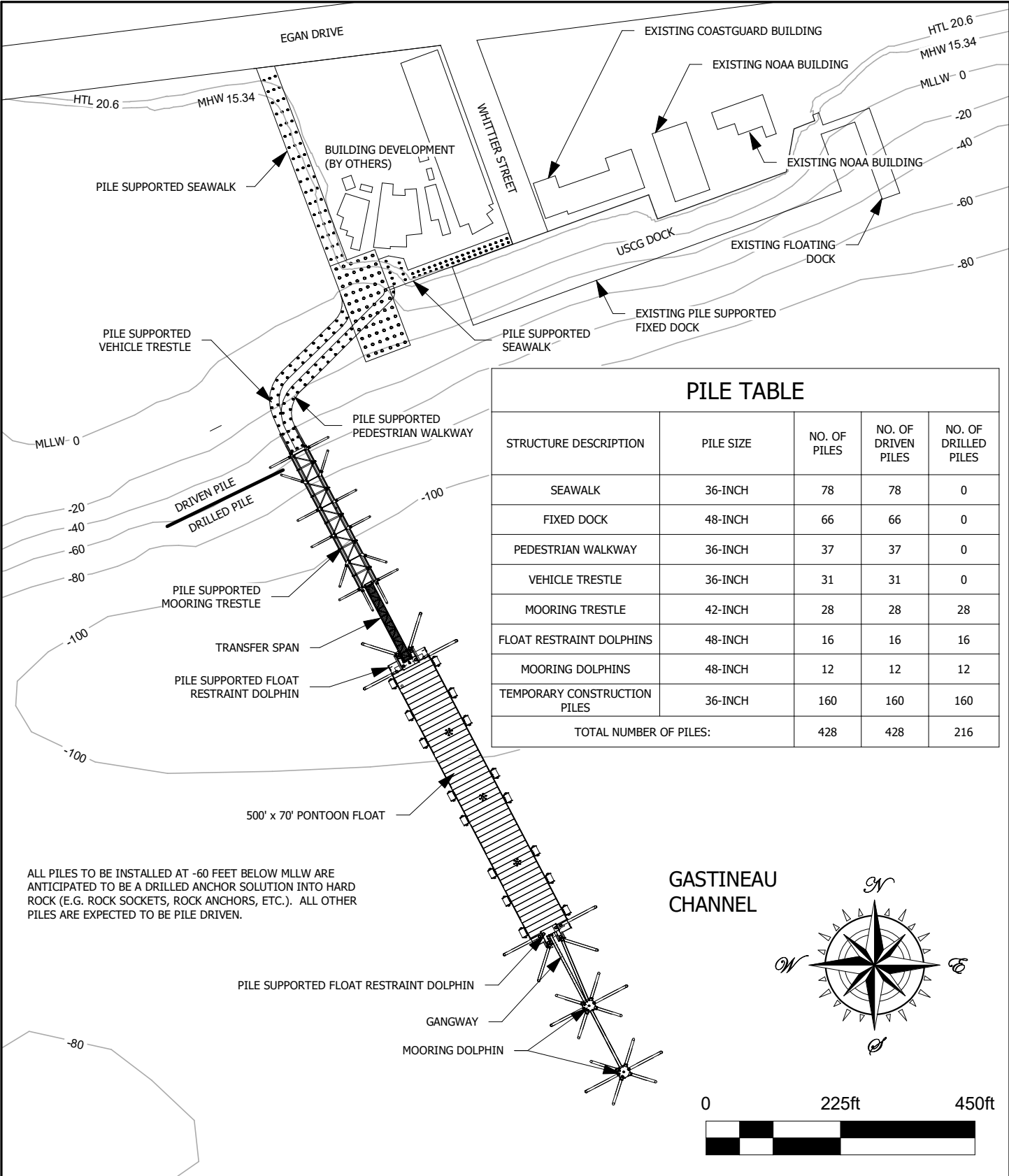

PURPOSE:
ÀAK'W LANDING
DEVELOPMENT

PROPOSED SITE
PLAN

JOB NO. 21-011

PROPOSED: TURNAGAIN MARINE
AT: GASTINEAU CHANNEL,
JUNEAU ALASKA
APPLICATION BY: TURNAGAIN MARINE
DATE: JUNE 24, 2025
SHEET: 4

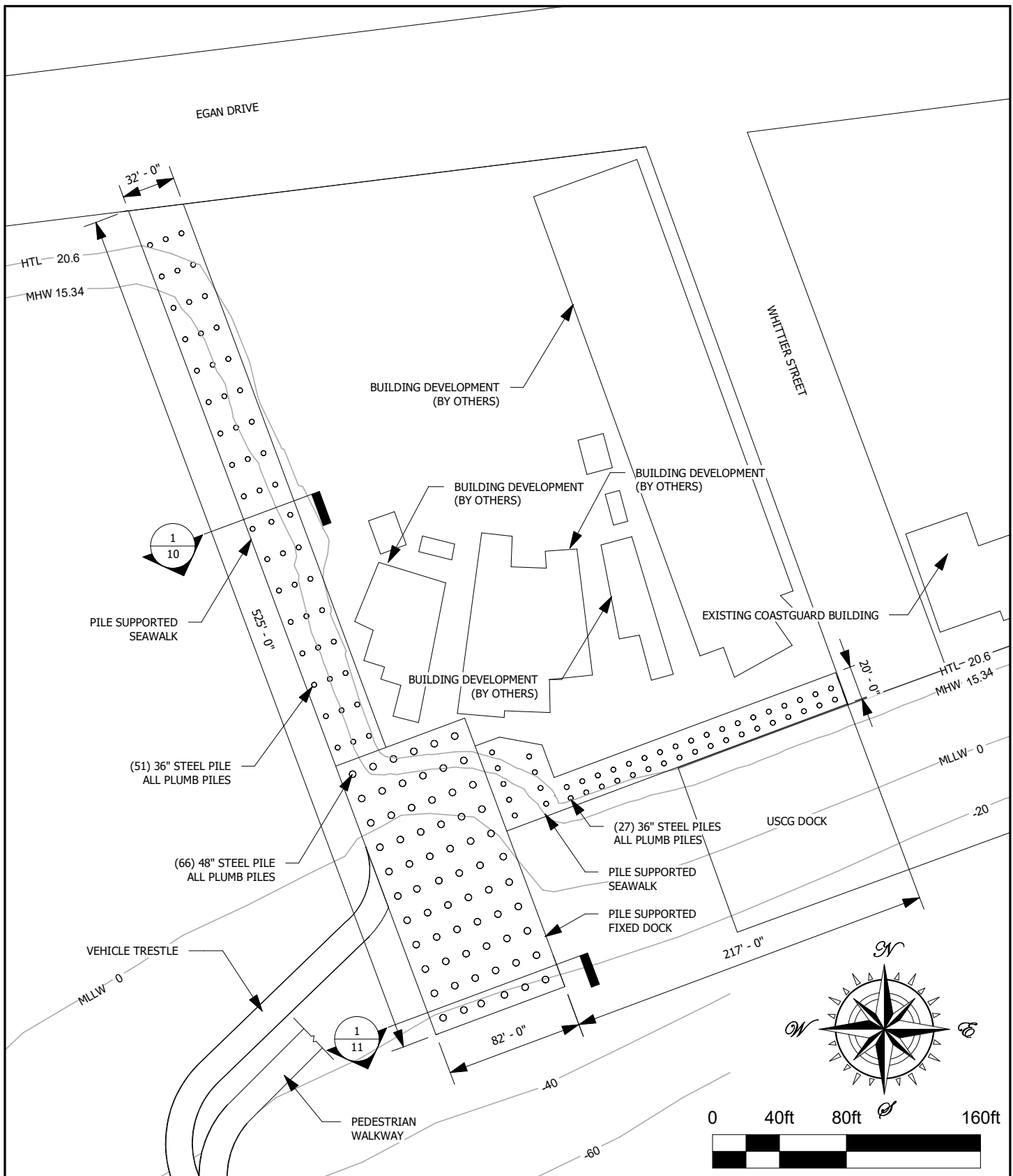

PURPOSE:
**ÅAK'W LANDING
 DEVELOPMENT**

**SEAWALK AND
 WATERFRONT
 DOCK**

JOB NO. 21-011

PROPOSED:

AT:

APPLICATION BY:

DATE: JUNE 24, 2025

**TURNAGAIN MARINE
 GASTINEAU CHANNEL,
 JUNEAU ALASKA
 TURNAGAIN MARINE**

SHEET: 5

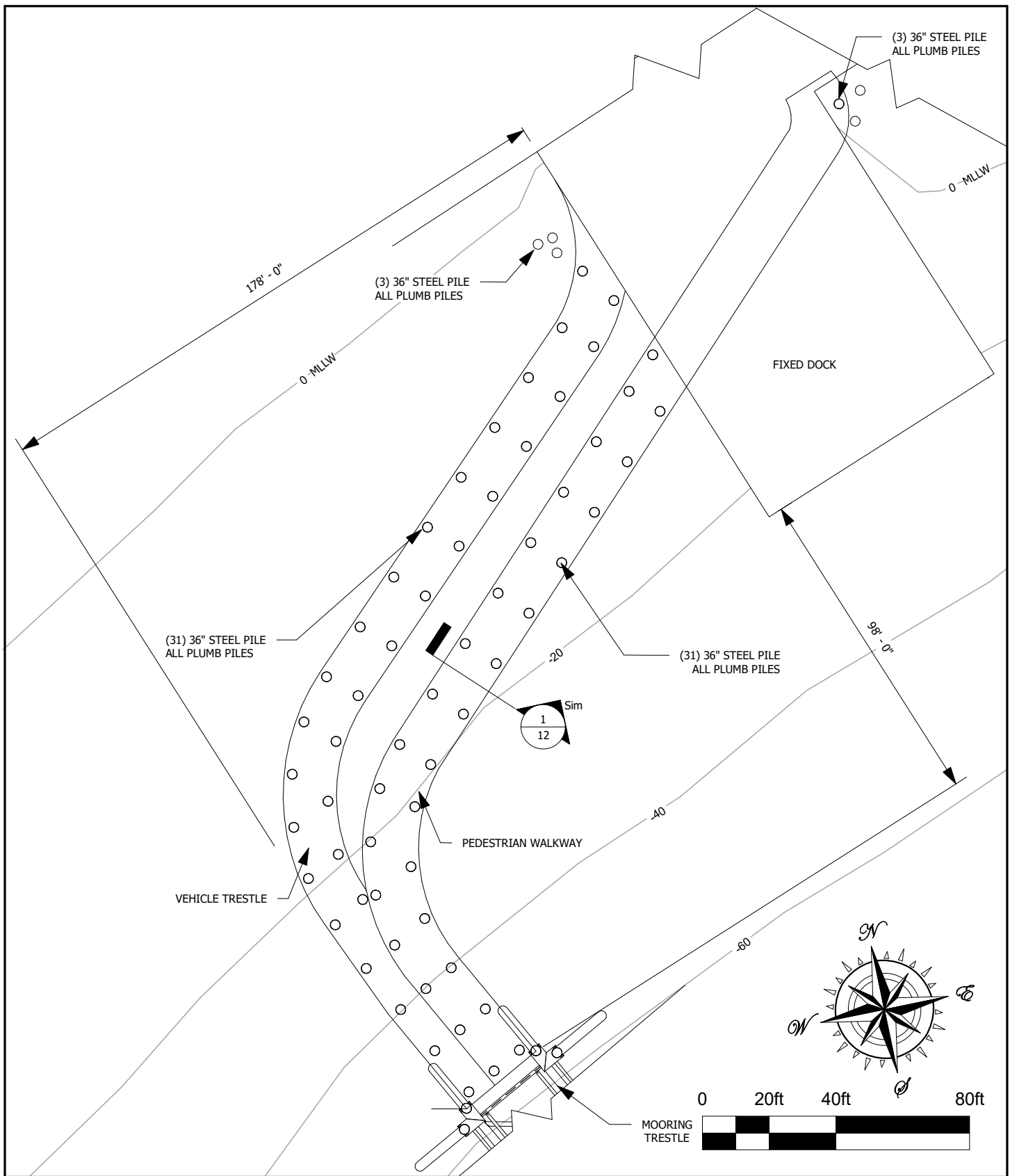

PURPOSE:
**ÀAK'W LANDING
 DEVELOPMENT**

**PEDESTRIAN
 WALKWAY**

JOB NO. 21-011

PROPOSED:

AT:

APPLICATION BY:

DATE: JUNE 24, 2025

**TURNAGAIN MARINE
 GASTINEAU CHANNEL,
 JUNEAU ALASKA
 TURNAGAIN MARINE**

SHEET: 6

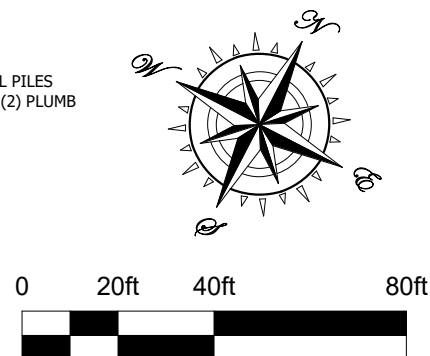
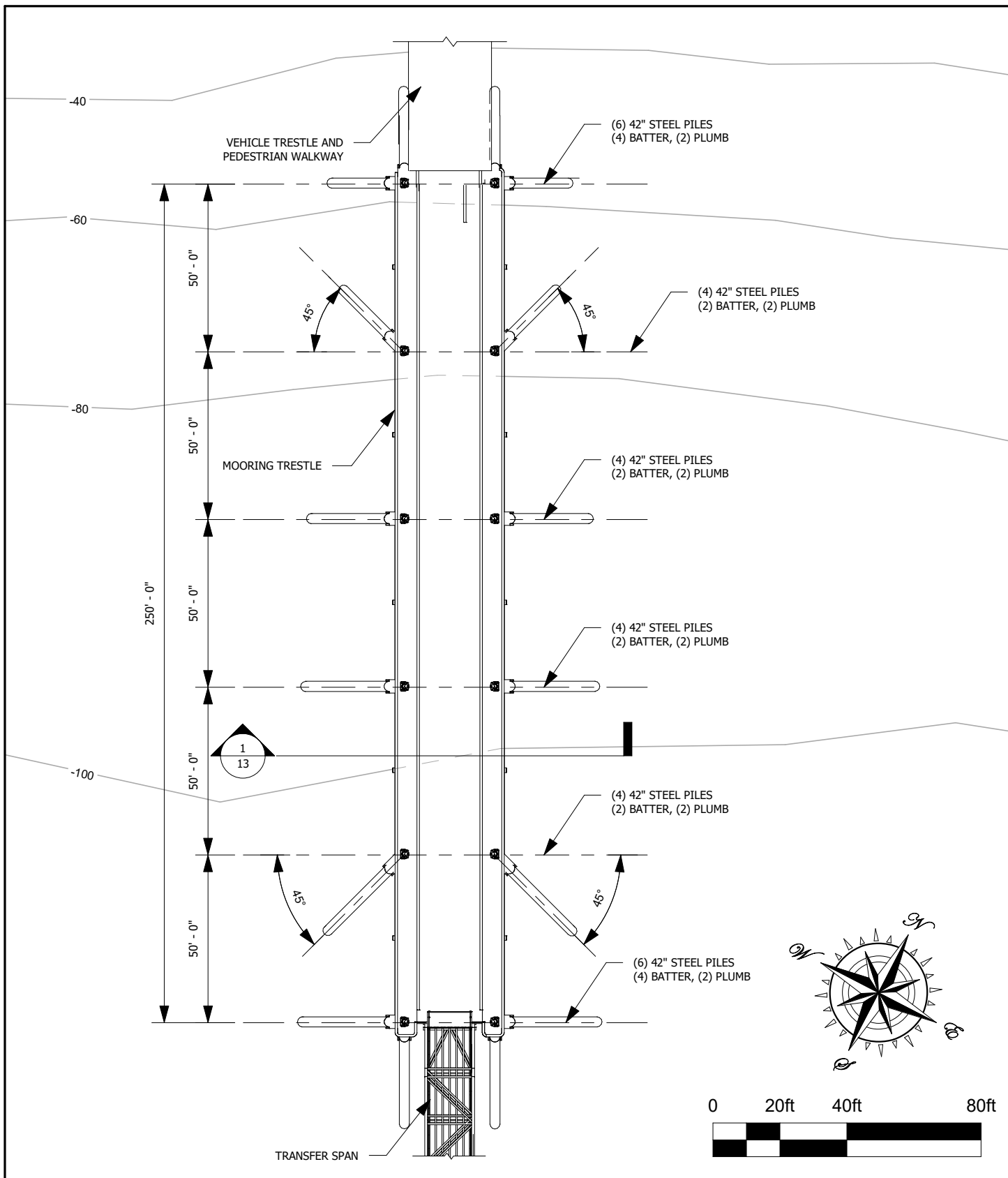

PURPOSE:
**ÀAK'W LANDING
 DEVELOPMENT**

**MOORING
 TRESTLE**

JOB NO. 21-011

PROPOSED: **TURNAGAIN MARINE**
 AT: **GASTINEAU CHANNEL,
 JUNEAU ALASKA**
 APPLICATION BY: **TURNAGAIN MARINE**
 DATE: JUNE 24, 2025

SHEET: 7

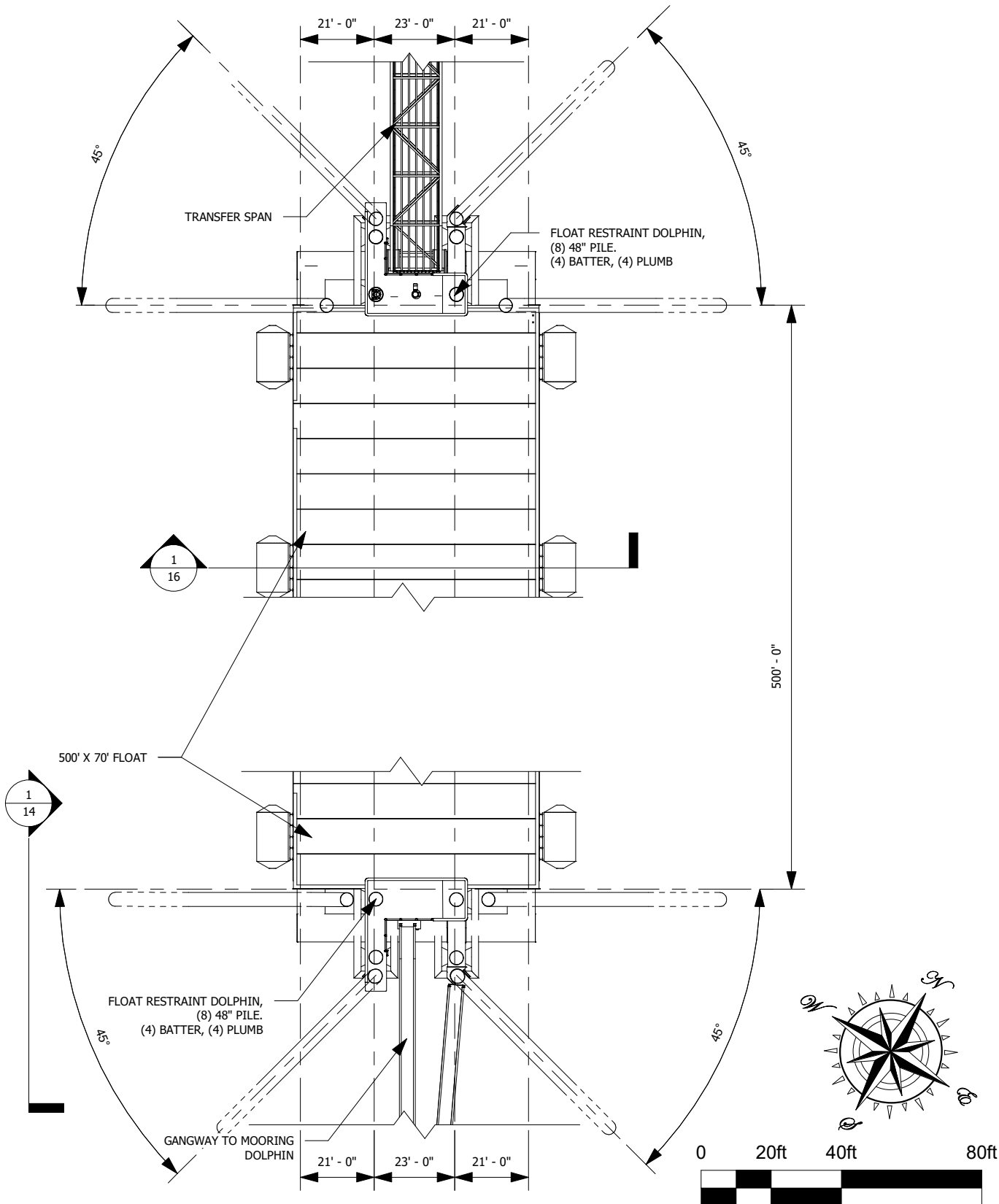

PURPOSE:
ÀAK'W LANDING
DEVELOPMENT

FLOAT RESTRAINT
DOLPHINS

JOB NO. 21-011

PROPOSED:

AT:

APPLICATION BY:

DATE: JUNE 24, 2025

TURNAGAIN MARINE
GASTINEAU CHANNEL,
JUNEAU ALASKA
TURNAGAIN MARINE

SHEET: 8

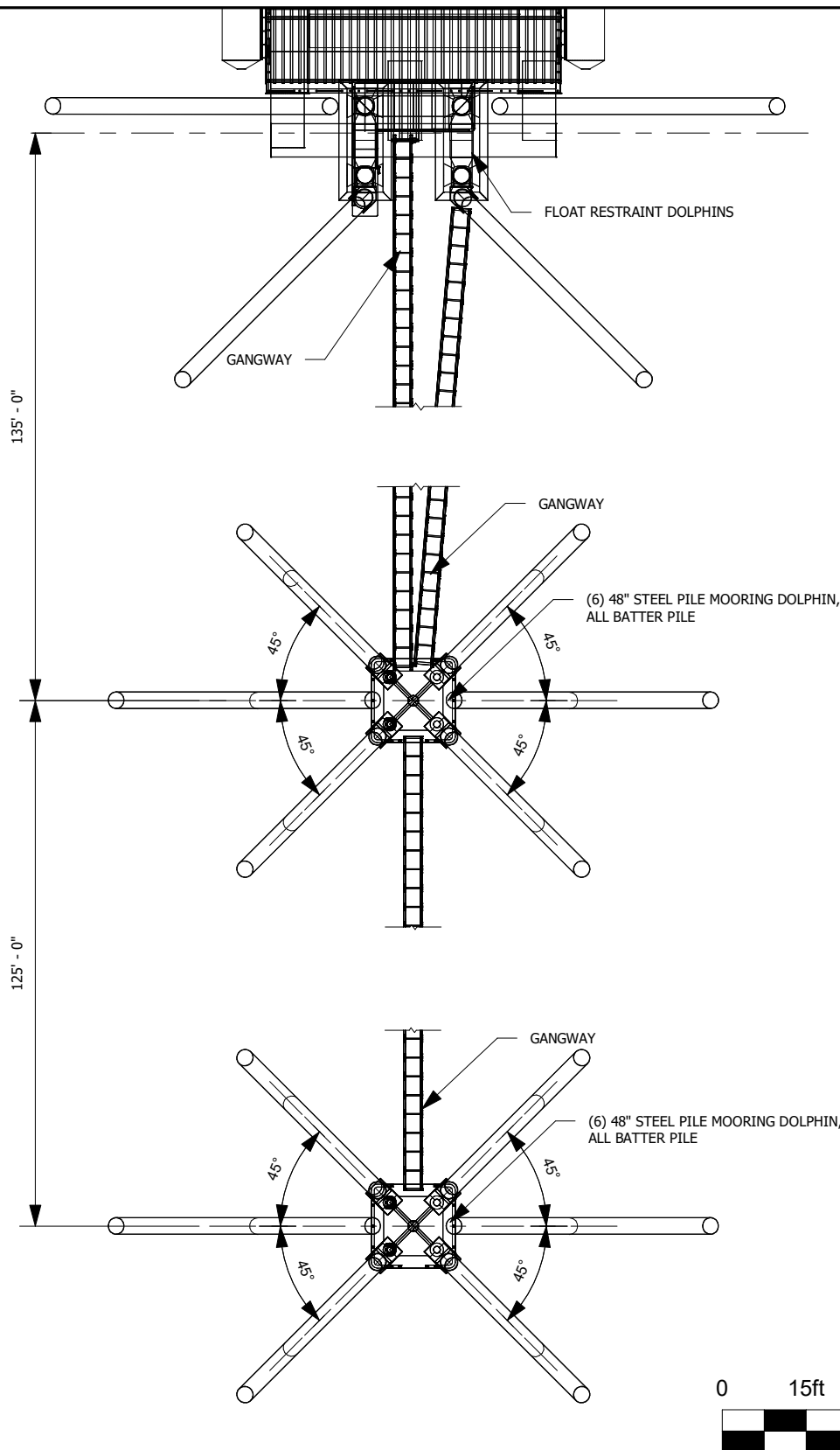

PURPOSE:
AAK'W LANDING
DEVELOPMENT

MOORING
DOLPHINS

JOB NO. 21-011

PROPOSED:

AT:

APPLICATION BY:

DATE: JUNE 24, 2025

TURNAGAIN MARINE
GASTINEAU CHANNEL,
JUNEAU ALASKA
TURNAGAIN MARINE

SHEET: 9

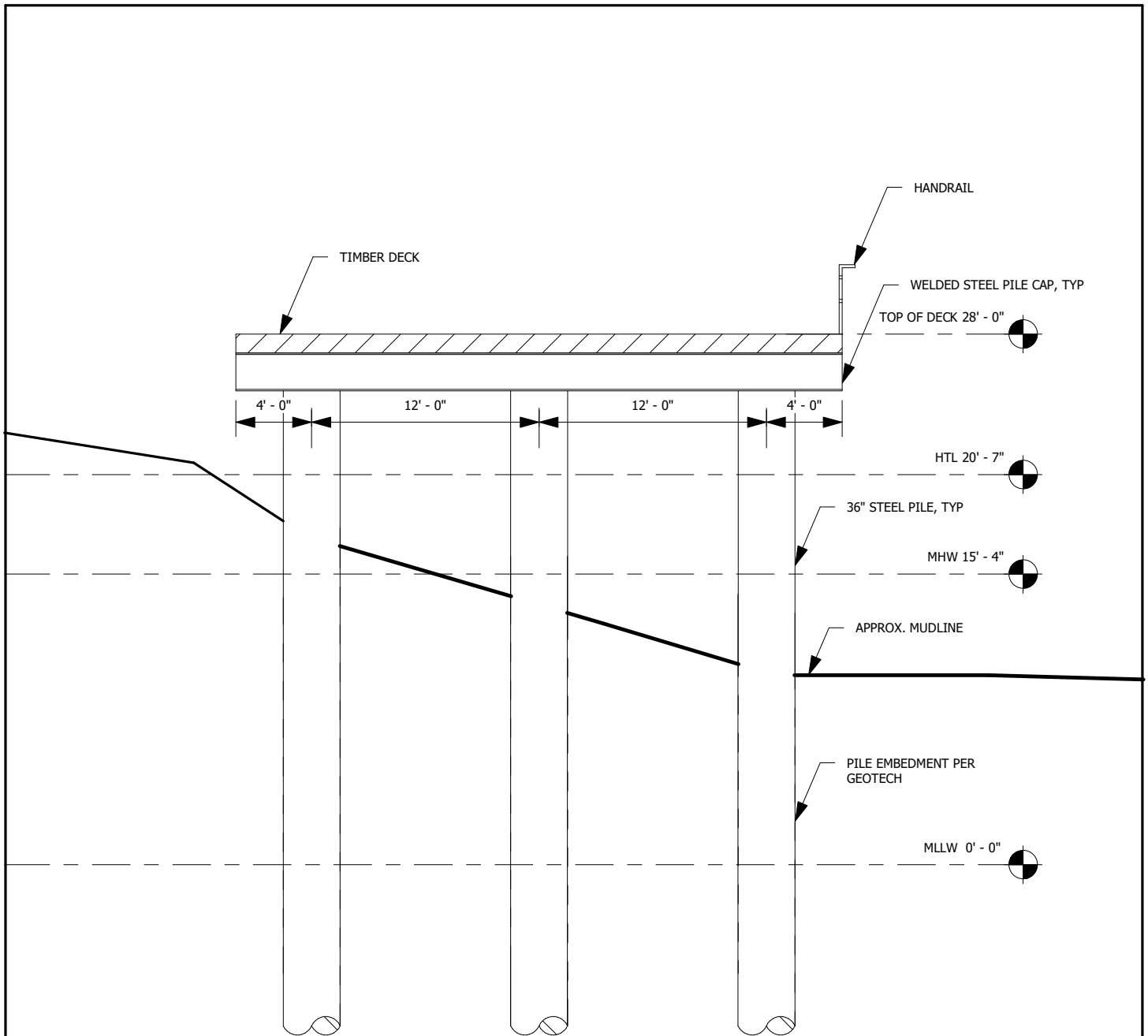

PURPOSE:
**ÀAK'W LANDING
DEVELOPMENT**

**SEAWALK
SECTION**

JOB NO. 21-011

PROPOSED: **TURNAGAIN MARINE**
AT: **GASTINEAU CHANNEL,
JUNEAU ALASKA**
APPLICATION BY: **TURNAGAIN MARINE**
DATE: **JUNE 24, 2025**

SHEET: 10

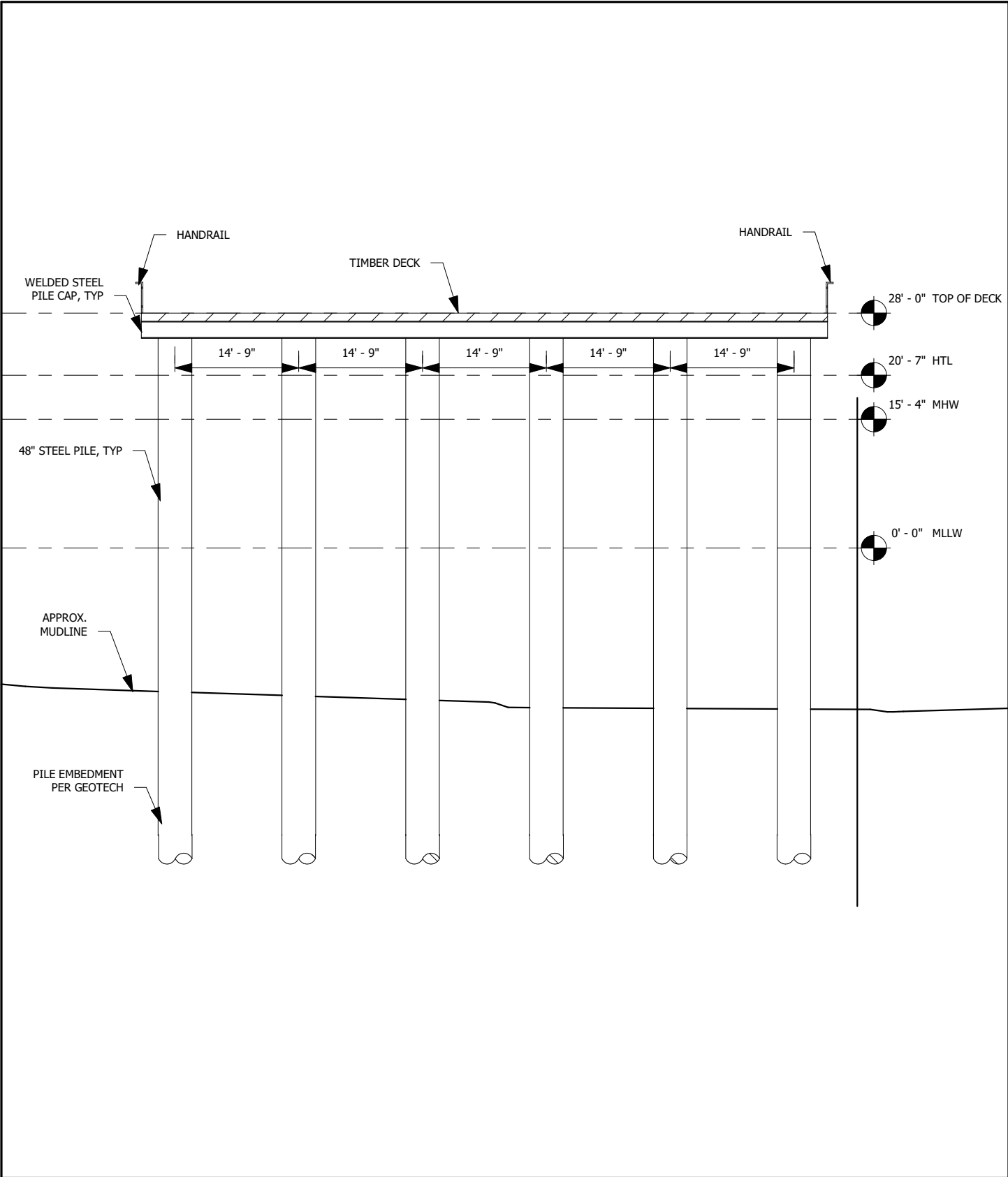

PURPOSE: ÀAK'W LANDING DEVELOPMENT	FIXED DOCK SECTION	PROPOSED: TURNAGAIN MARINE AT: GASTINEAU CHANNEL, JUNEAU ALASKA APPLICATION BY: TURNAGAIN MARINE
JOB NO. 21-011	DATE: JUNE 24, 2025	SHEET: 11

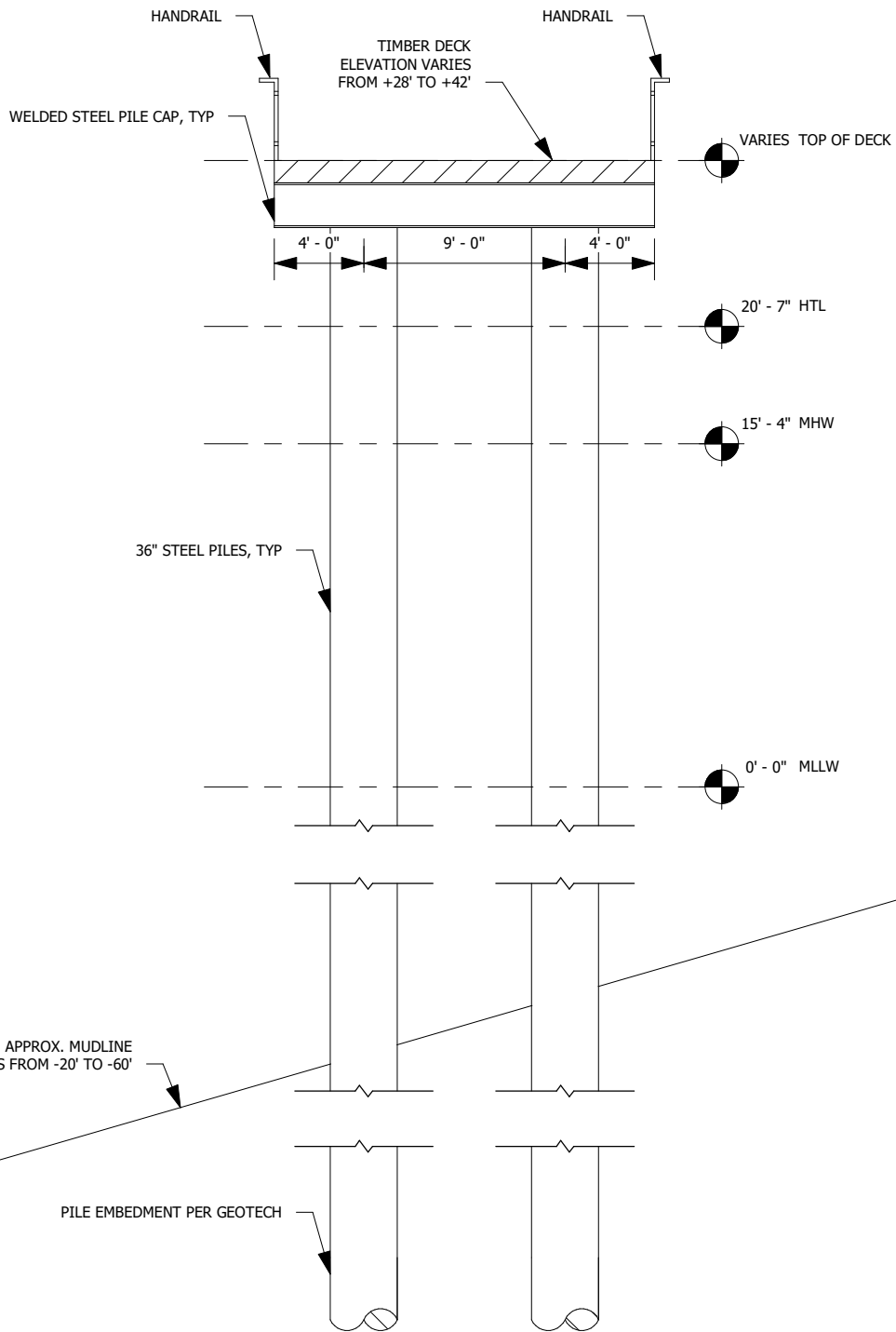

PURPOSE:
**ÀAK'W LANDING
 DEVELOPMENT**

**PEDESTRIAN
 WALKWAY
 SECTION**

JOB NO. 21-011

PROPOSED: **TURNAGAIN MARINE**
 AT: **GASTINEAU CHANNEL,
 JUNEAU ALASKA**
 APPLICATION BY: **TURNAGAIN MARINE**
 DATE: **JUNE 24, 2025** SHEET: 12

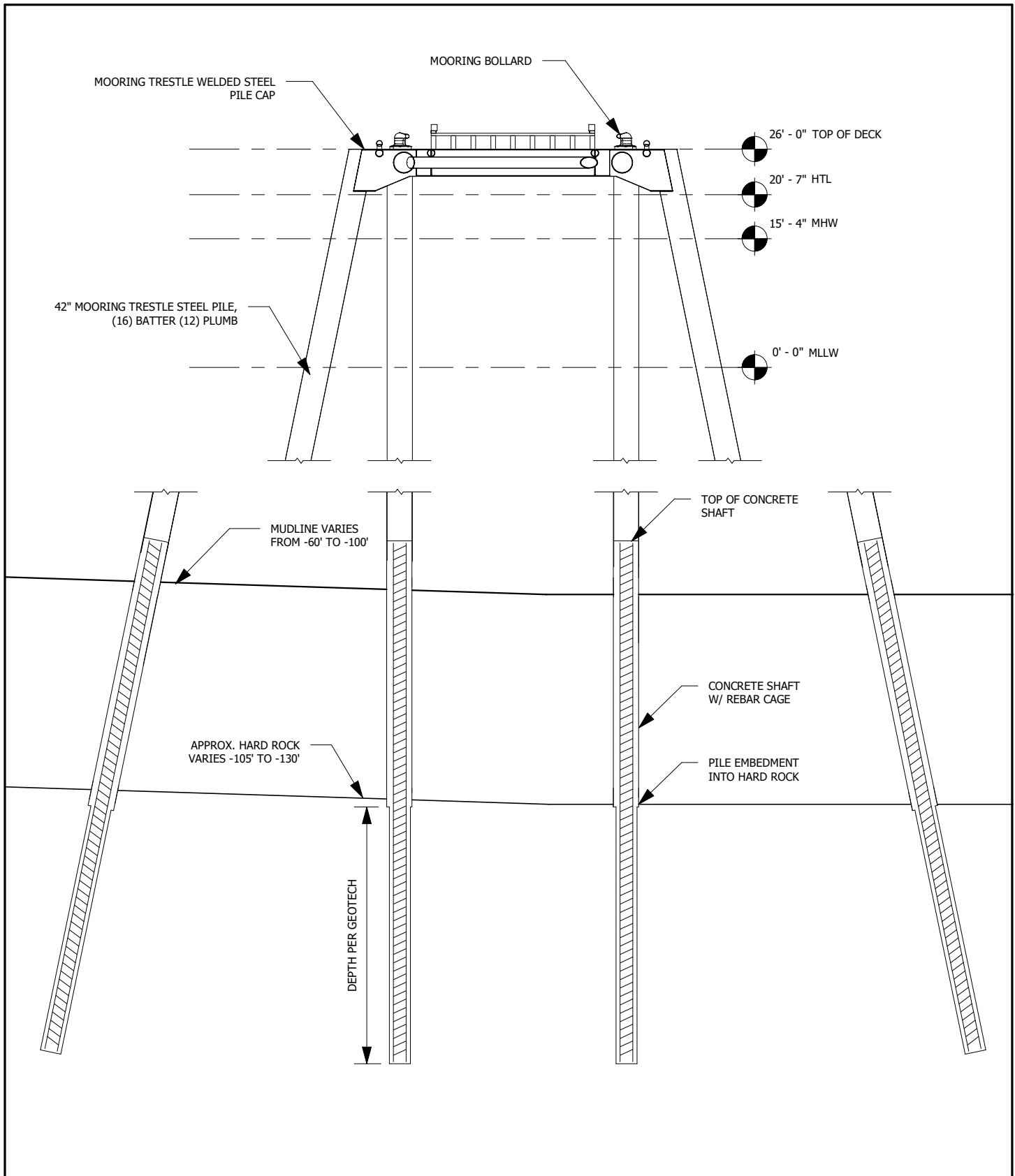

PURPOSE:
**ÀAK'W LANDING
 DEVELOPMENT**

**MOORING
 TRESTLE SECTION**

JOB NO. 21-011

PROPOSED:

AT:

APPLICATION BY:

DATE: JUNE 24, 2025

**TURNAGAIN MARINE
 GASTINEAU CHANNEL,
 JUNEAU ALASKA
 TURNAGAIN MARINE**

SHEET: 13

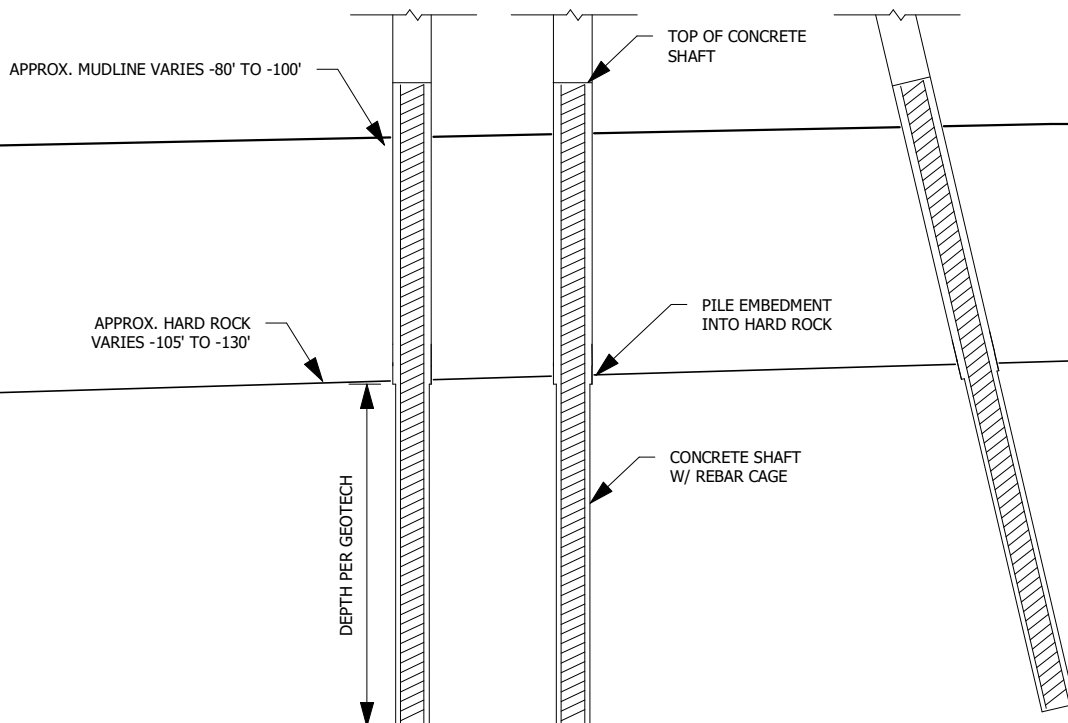
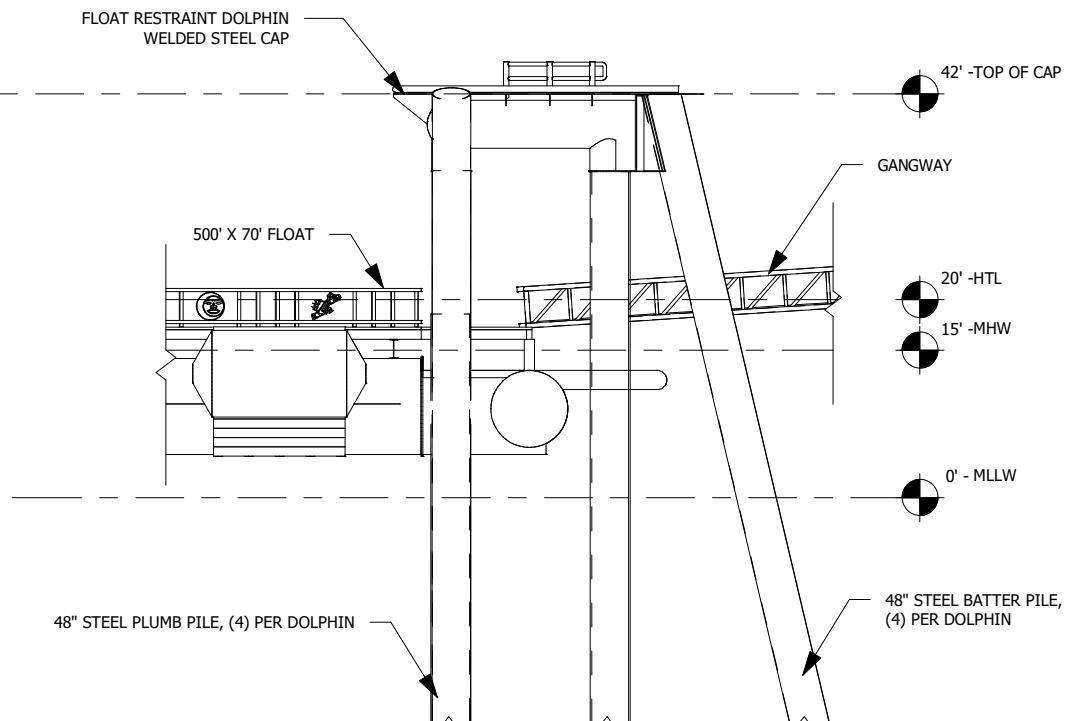

PURPOSE:
**ÀAK'W LANDING
 DEVELOPMENT**

**FLOAT RESTRAINT
 DOLPHIN
 ELEVATION**

JOB NO. 21-011

PROPOSED:

AT:

APPLICATION BY:

DATE: JUNE 24, 2025

**TURNAGAIN MARINE
 GASTINEAU CHANNEL,
 JUNEAU ALASKA
 TURNAGAIN MARINE**

SHEET: 14

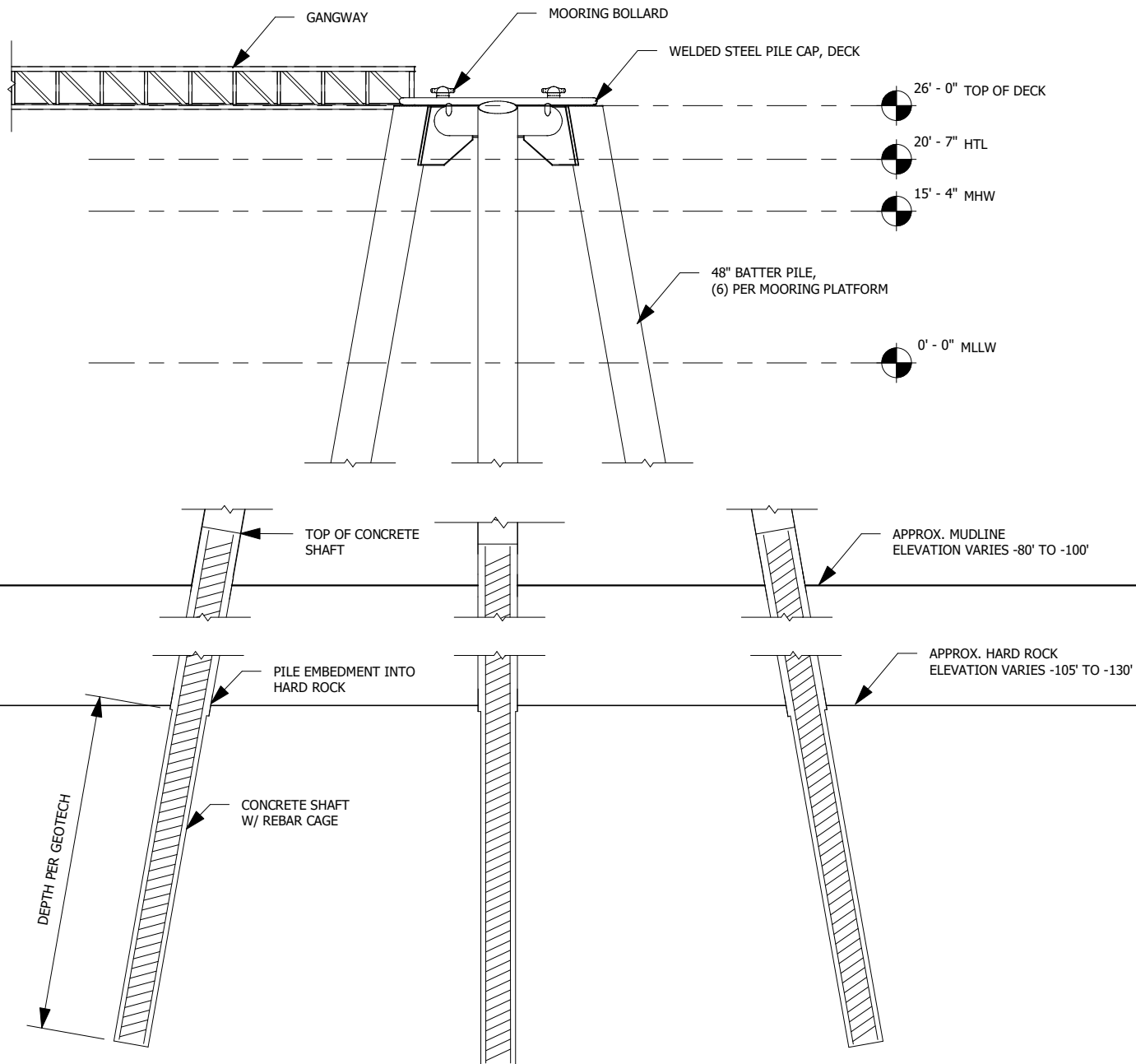

PURPOSE:
**ÀAK'W LANDING
 DEVELOPMENT**

**MOORING
 DOLPHIN
 ELEVATION**

JOB NO. 21-011

PROPOSED: **TURNAGAIN MARINE**
 AT: **GASTINEAU CHANNEL,
 JUNEAU ALASKA**
 APPLICATION BY: **TURNAGAIN MARINE**
 DATE: JUNE 24, 2025

SHEET: 15

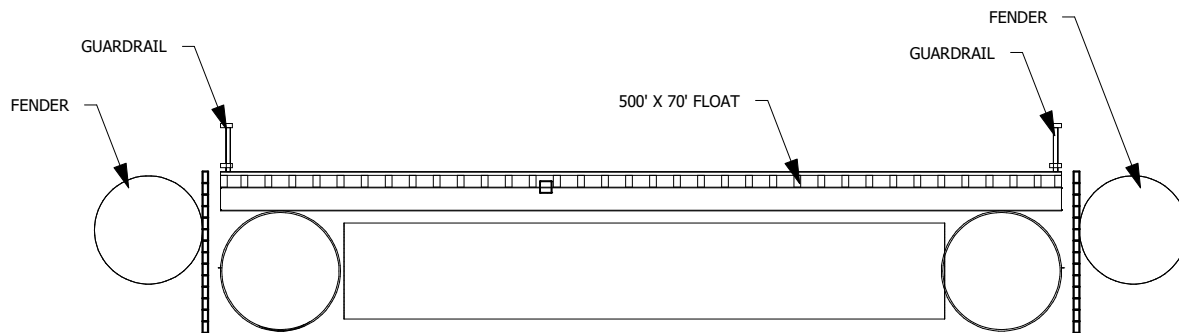

PURPOSE:
**ÀAK'W LANDING
 DEVELOPMENT**

**PONTOON FLOAT
 SECTION**

JOB NO. 21-011

PROPOSED:	TURNAGAIN MARINE
AT:	GASTINEAU CHANNEL, JUNEAU ALASKA
APPLICATION BY:	TURNAGAIN MARINE
DATE: JUNE 24, 2025	SHEET: 16