

LOCATION MAP

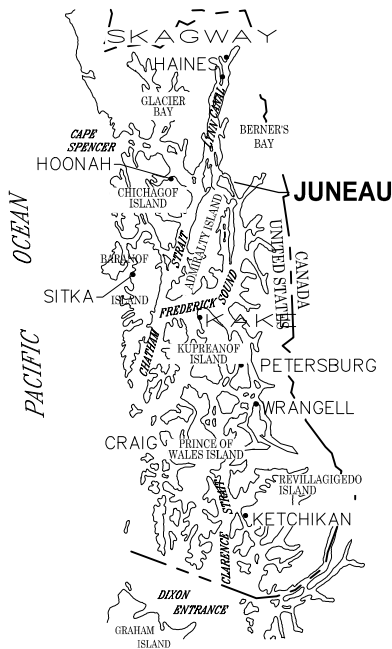

SOUTHEAST ALASKA



VICINITY MAP

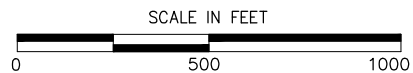

PURPOSE:

SITE DEVELOPMENT TO SUPPORT PATIENT HOUSING.

VICINITY MAP

SEARHC SALMON FALLS PARK PATIENT HOUSING

APPLICANT: SOUTHEAST ALASKA REGIONAL HEALTH CONSORTIUM
 FILE NO.: POA-XXXX-XXXX
 WATERWAY: NOT APPLICABLE
 PROPOSED ACTIVITY: PATIENT HOUSING SITE DEVELOPMENT
 SEC. 9 T. 41S R. 67E M COPPER RIVER MERIDIAN
 LAT.: 58.331930°N LONG.: 134.465101°W
 DATE: SEPTEMBER, 2025

PND#: 222012



LEGEND

	STREAM CHANNEL
	STREAM SETBACK
	WETLANDS
140	CONTOUR LABEL
	PROPERTY LINE

EXISTING CONDITIONS



SEARHC SALMON FALLS PARK PATIENT HOUSING

APPLICANT: SOUTHEAST ALASKA REGIONAL HEALTH CONSORTIUM
 FILE NO.: POA-XXXX-XXXX
 WATERWAY: NOT APPLICABLE
 PROPOSED ACTIVITY: PATIENT HOUSING SITE DEVELOPMENT
 SEC. 9 T. 41S R. 67E M COPPER RIVER MERIDIAN
 LAT.: 58.331930°N LONG.: 134.465101°W
 DATE: SEPTEMBER, 2025

PND#: 222012

SHEET 2 of 4

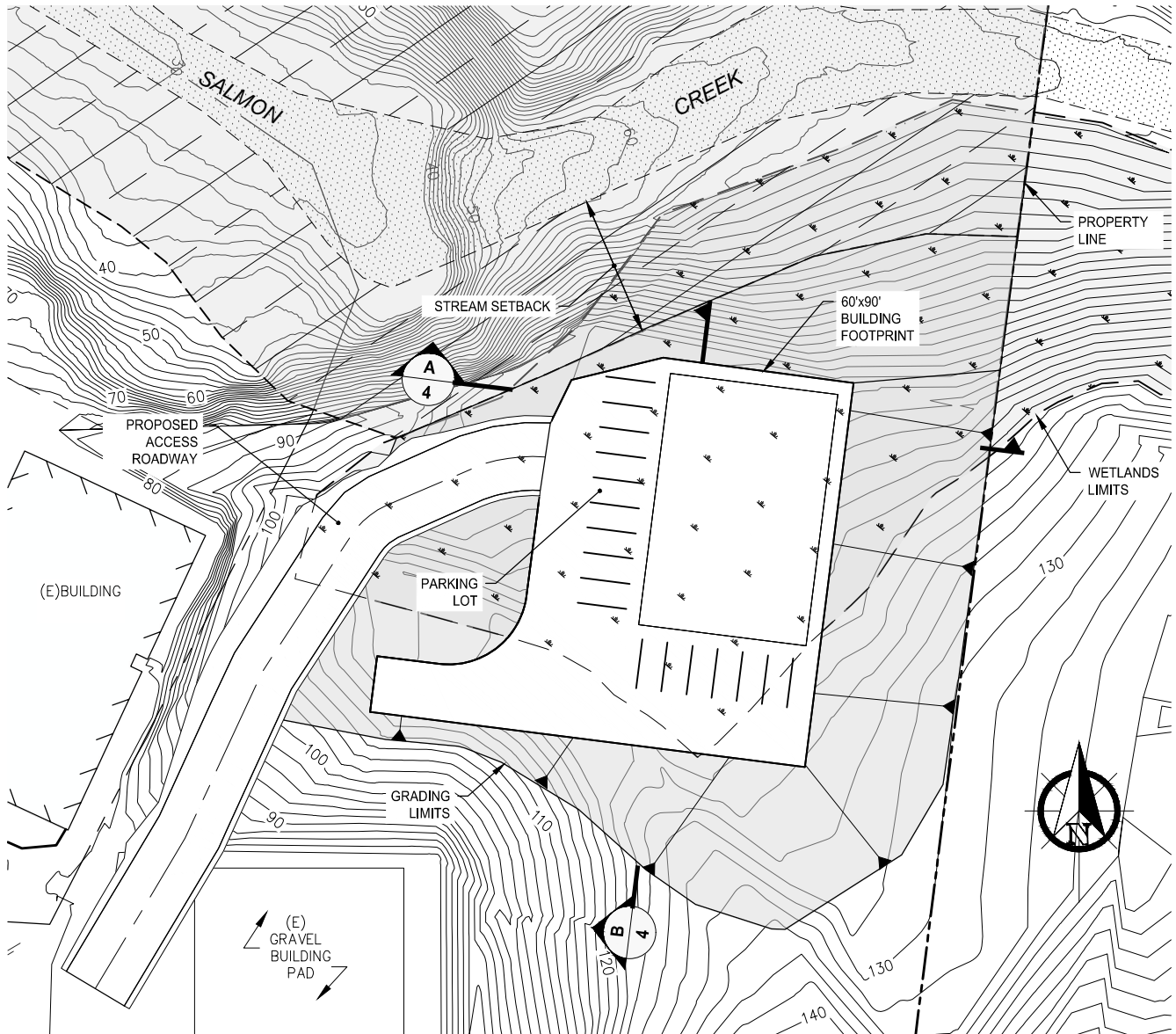

QUANTITIES TABLE

WETLAND IMPACT

DESCRIPTION	QUANTITY (UNIT)
AREA	0.58 (ACERS)
CUT	6,500 (CY)
FILL	1,525 (CY)
TOTAL PROJECT	
AREA	0.89 ACRES
CUT	13,500 CY
FILL	2,500 CY

SITE PLAN

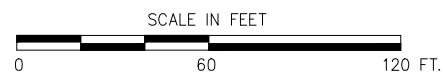

SEARHC SALMON FALLS PARK PATIENT HOUSING

APPLICANT: SOUTHEAST ALASKA REGIONAL HEALTH CONSORTIUM
 FILE NO.: POA-XXXX-XXXX
 WATERWAY: NOT APPLICABLE
 PROPOSED ACTIVITY: PATIENT HOUSING SITE DEVELOPMENT
 SEC. 9 T. 41S R. 67E M COPPER RIVER MERIDIAN
 LAT.: 58.331930°N LONG.: 134.465101°W
 DATE: SEPTEMBER, 2025

PND#: 222012

SHEET 3 of 4

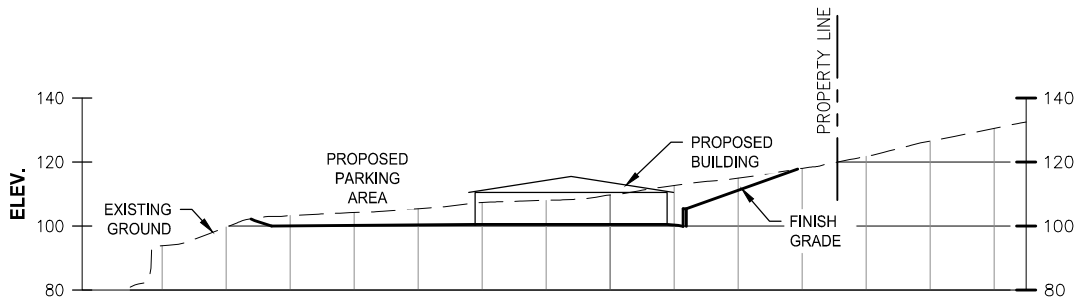

A
3 **TYPICAL SECTION**

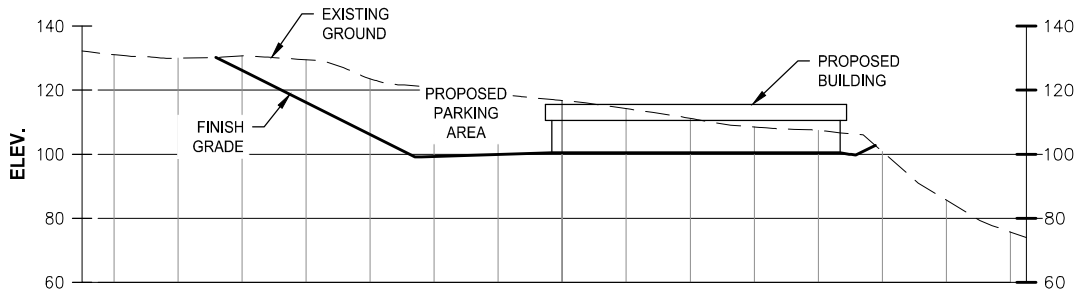

B
3 **TYPICAL SECTION**

SEARHC SALMON FALLS PARK PATIENT HOUSING

APPLICANT: SOUTHEAST ALASKA REGIONAL HEALTH CONSORTIUM
 FILE NO.: POA-XXXX-XXXX
 WATERWAY: NOT APPLICABLE
 PROPOSED ACTIVITY: PATIENT HOUSING SITE DEVELOPMENT
 SEC. 9 T. 41S R. 67E M COPPER RIVER MERIDIAN
 LAT.: 58.331930°N LONG.: 134.465101°W
 DATE: SEPTEMBER, 2025

PND#: 222012

SHEET 4 of 4