

Units 20A & 20B moose update

Jeff Wells

Fairbanks Area Biologist

jeff.wells@alaska.gov; 907-328-1950



Outline

Unit 20A – cow harvest

- ◆ Background information
- ◆ Relation to harvest objectives
- ◆ How do we make decisions on cow harvest?
- ◆ Why start cow harvest now?
- ◆ Specific plan for fall 2026 permits

Unit 20B

- ◆ Fall 2025 survey results
- ◆ Fall 2026 cow hunt plans



Unit 20A

◆ IM objectives

- 10,000-15,000 moose
- 500-900 harvest

◆ Management objectives

- ≥ 25 bulls:100 COWS
- Population growth depending on nutrition

◆ IM law and AC statutory authority

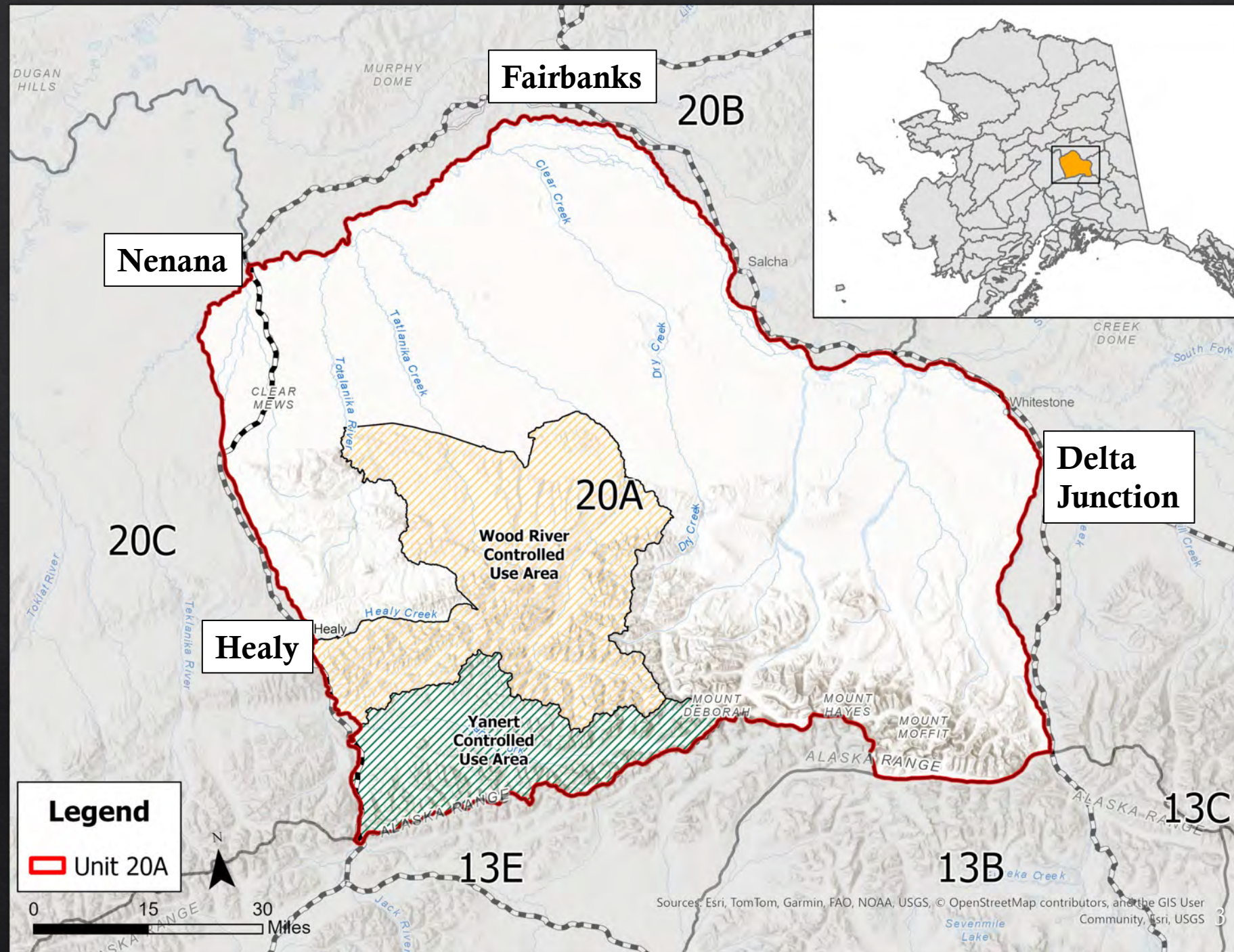

Unit 20A moose population history

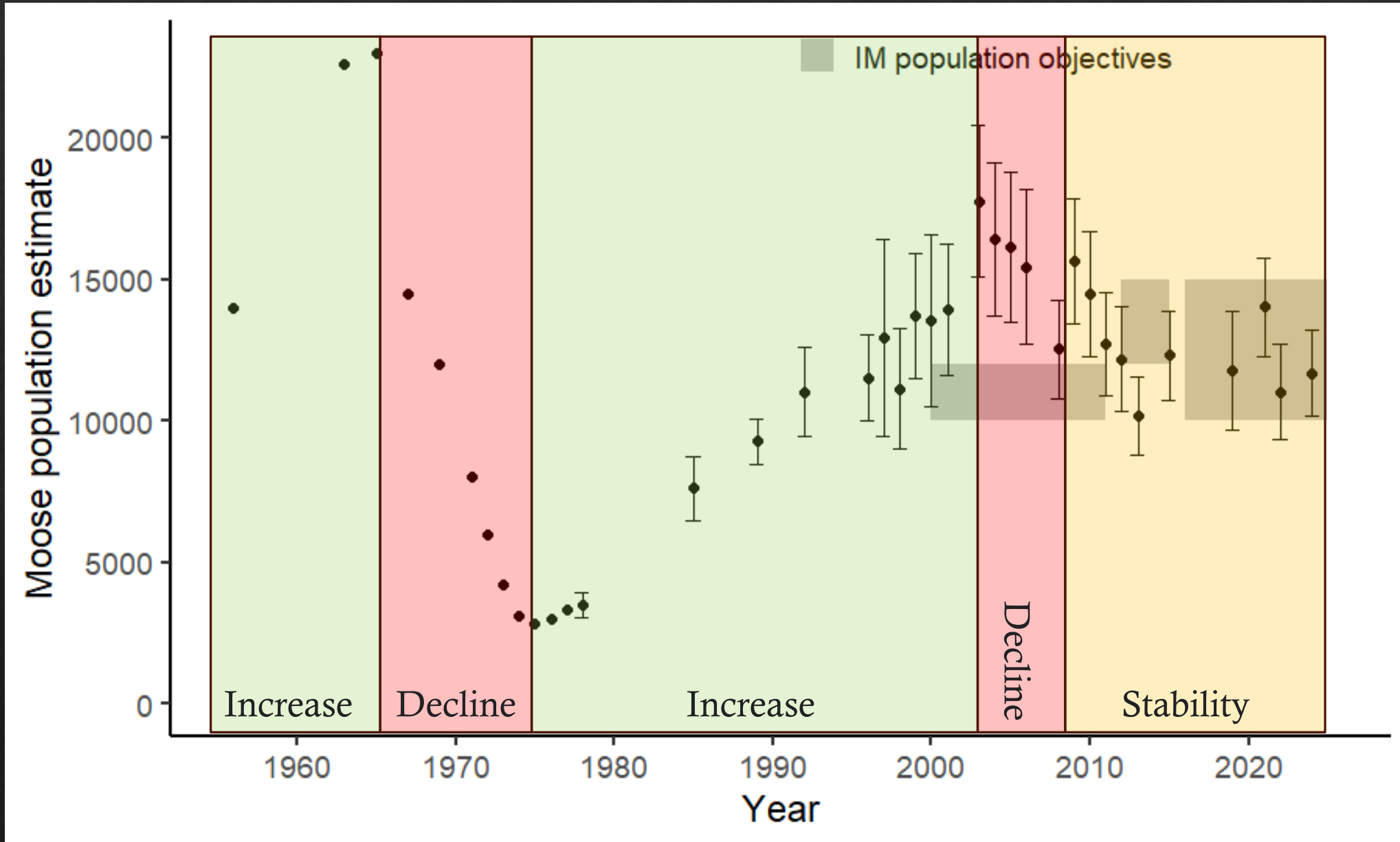

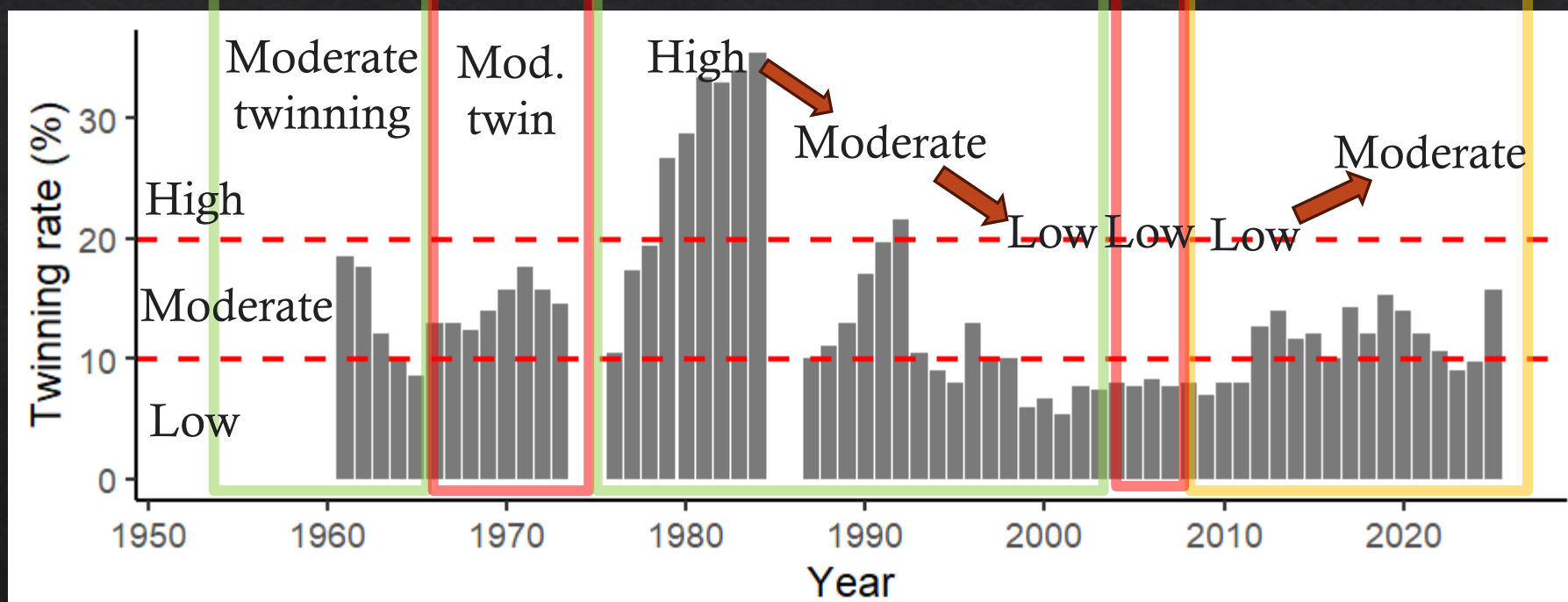
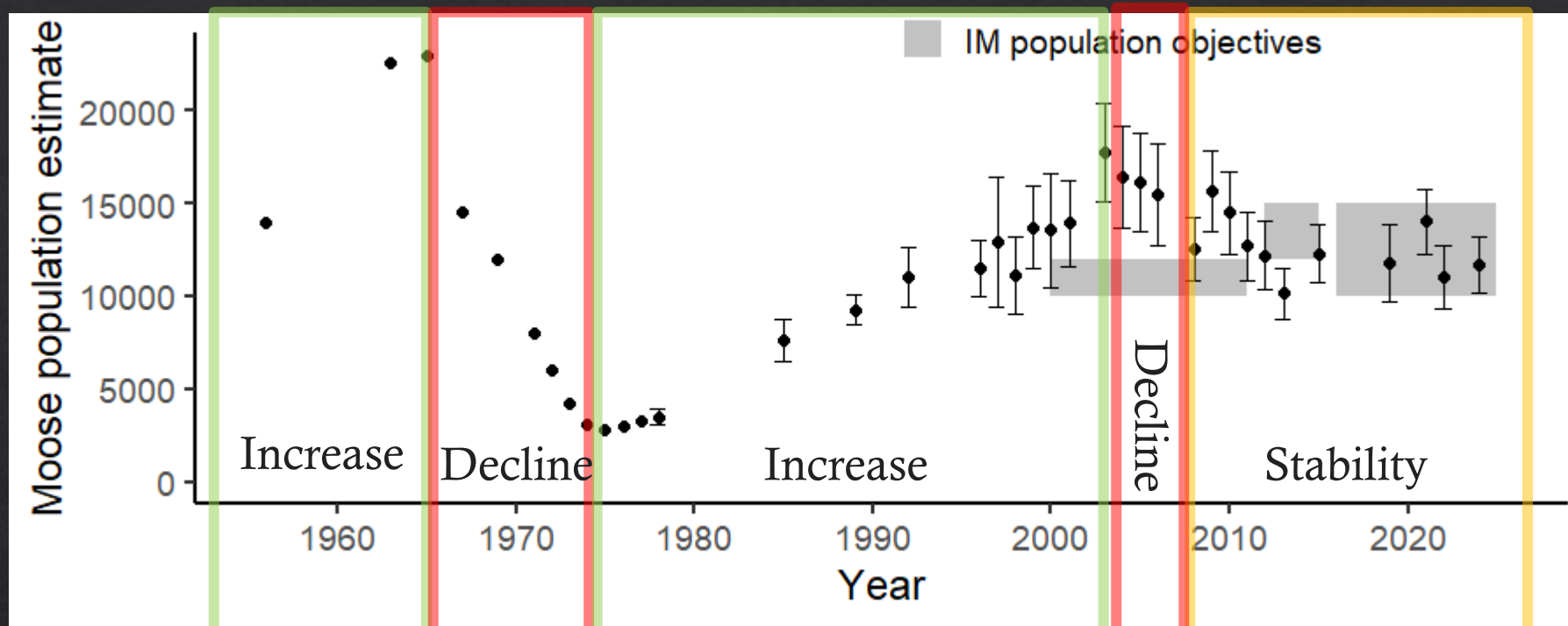

How did Unit 20A twinning rates compare?

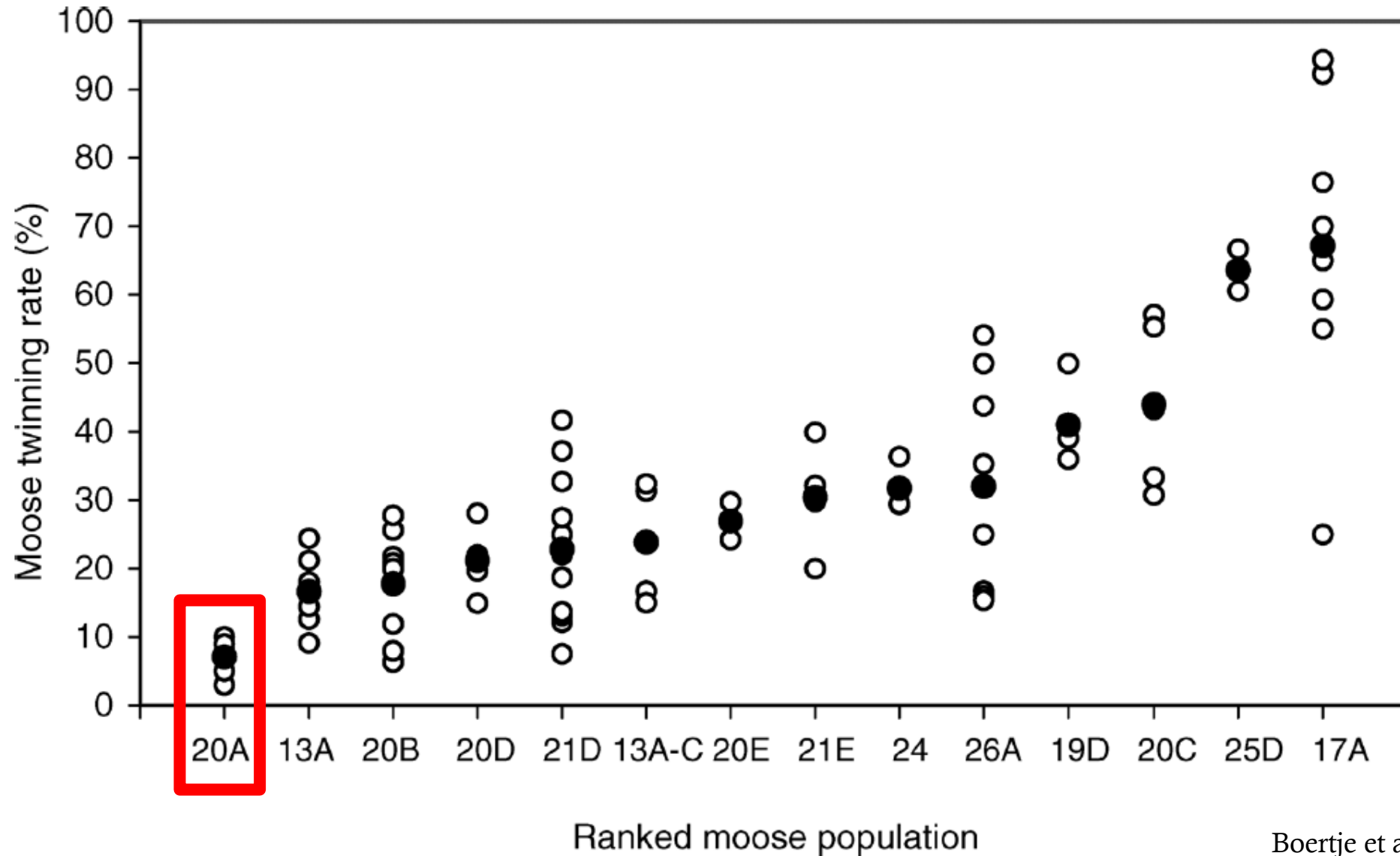

Unit 20A fire history

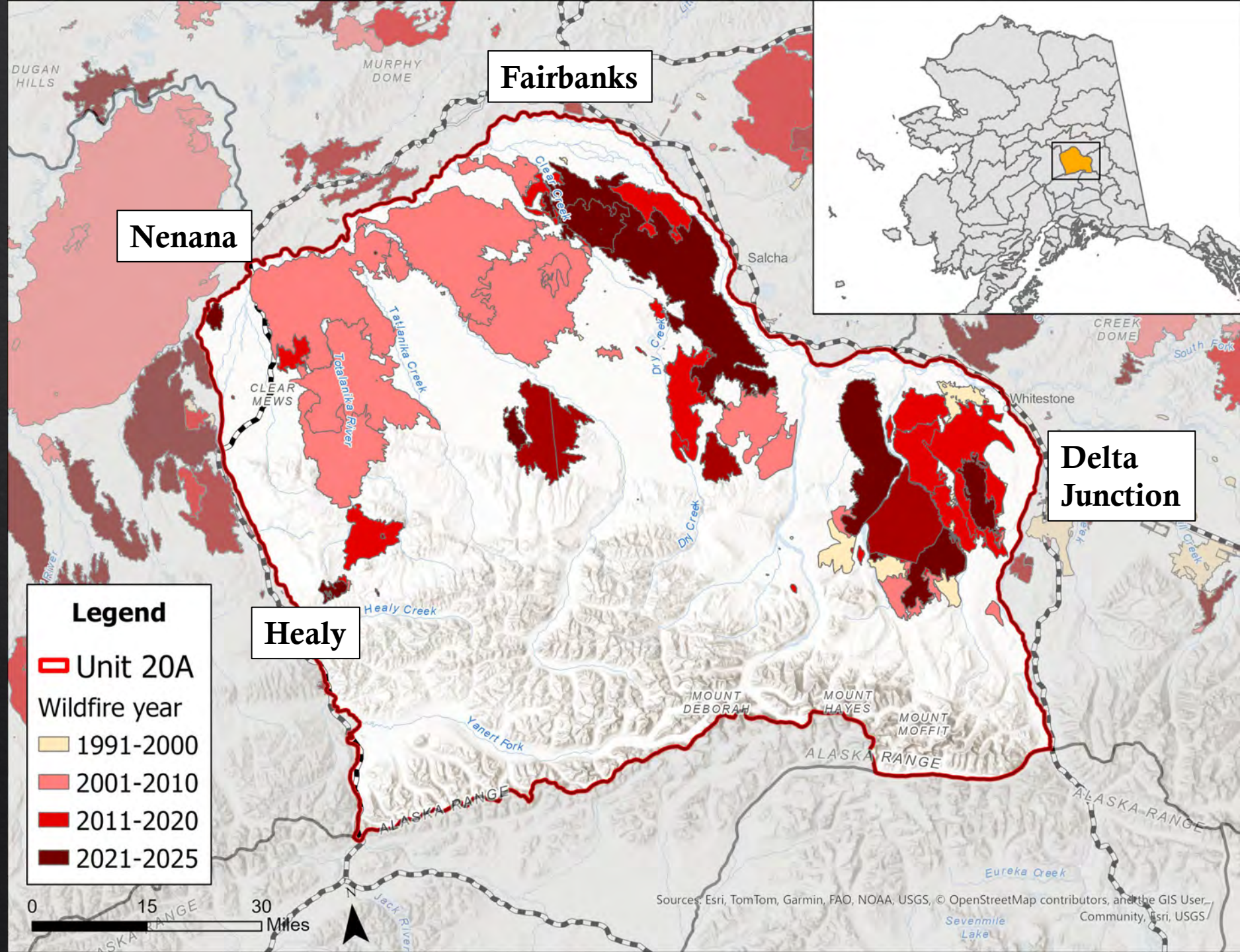

Unit 20A moose population history

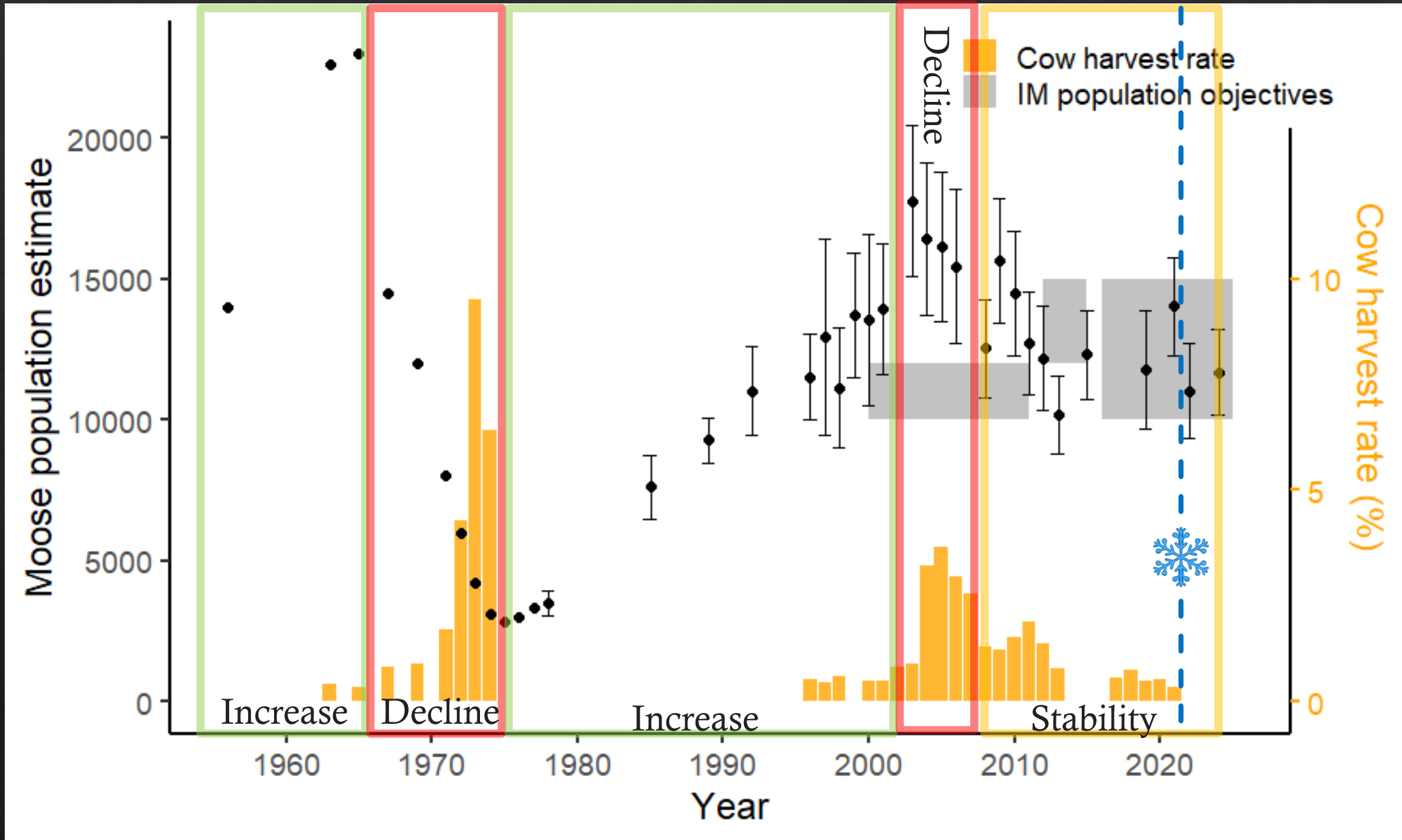

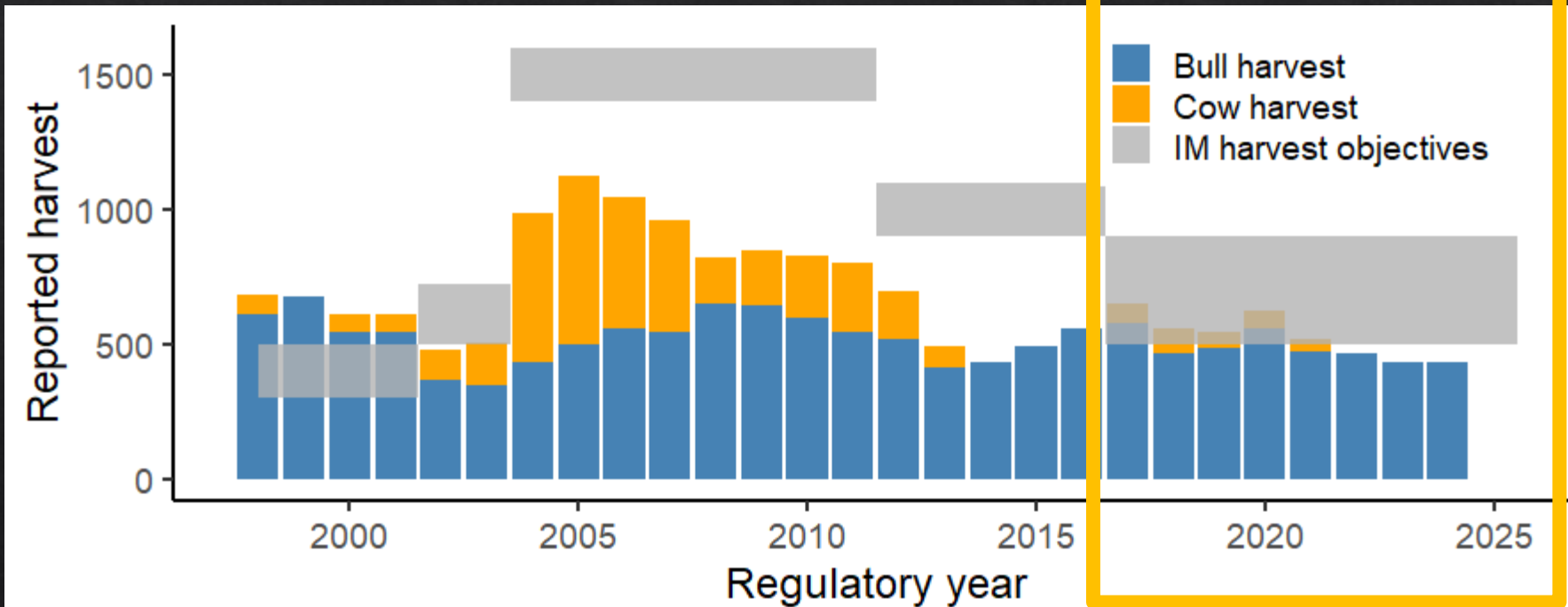
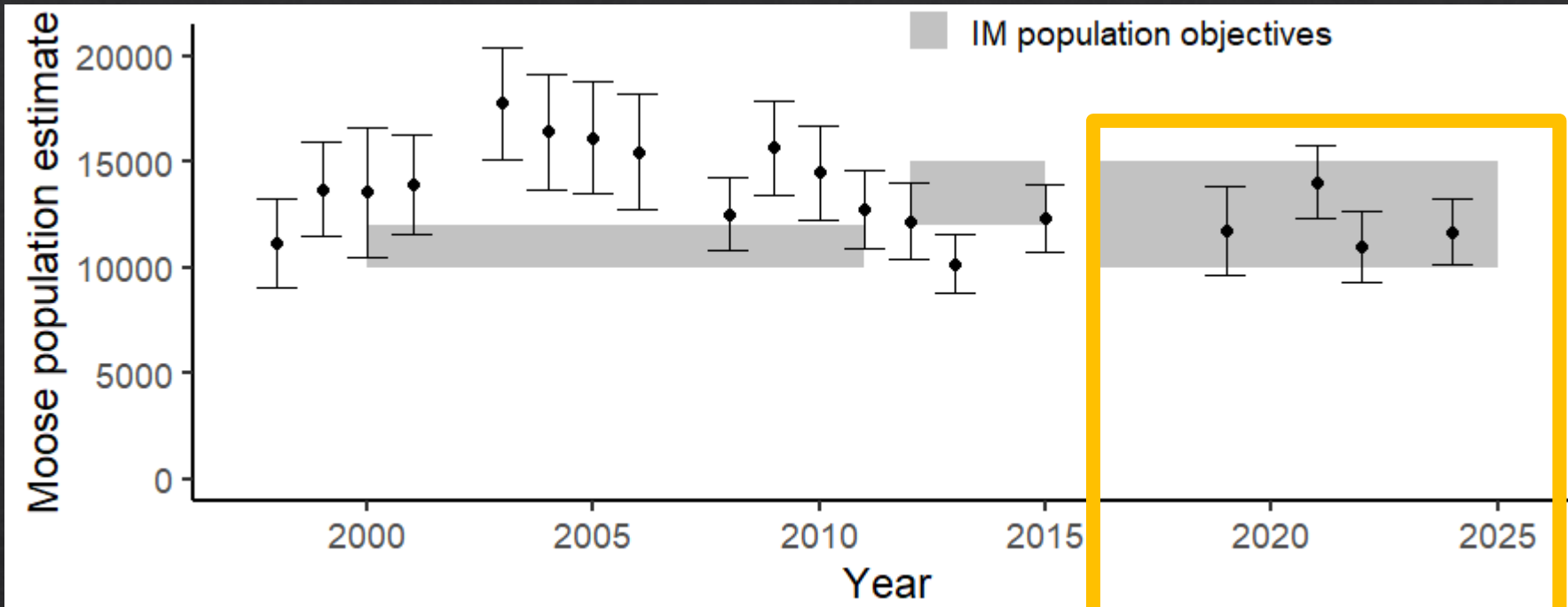

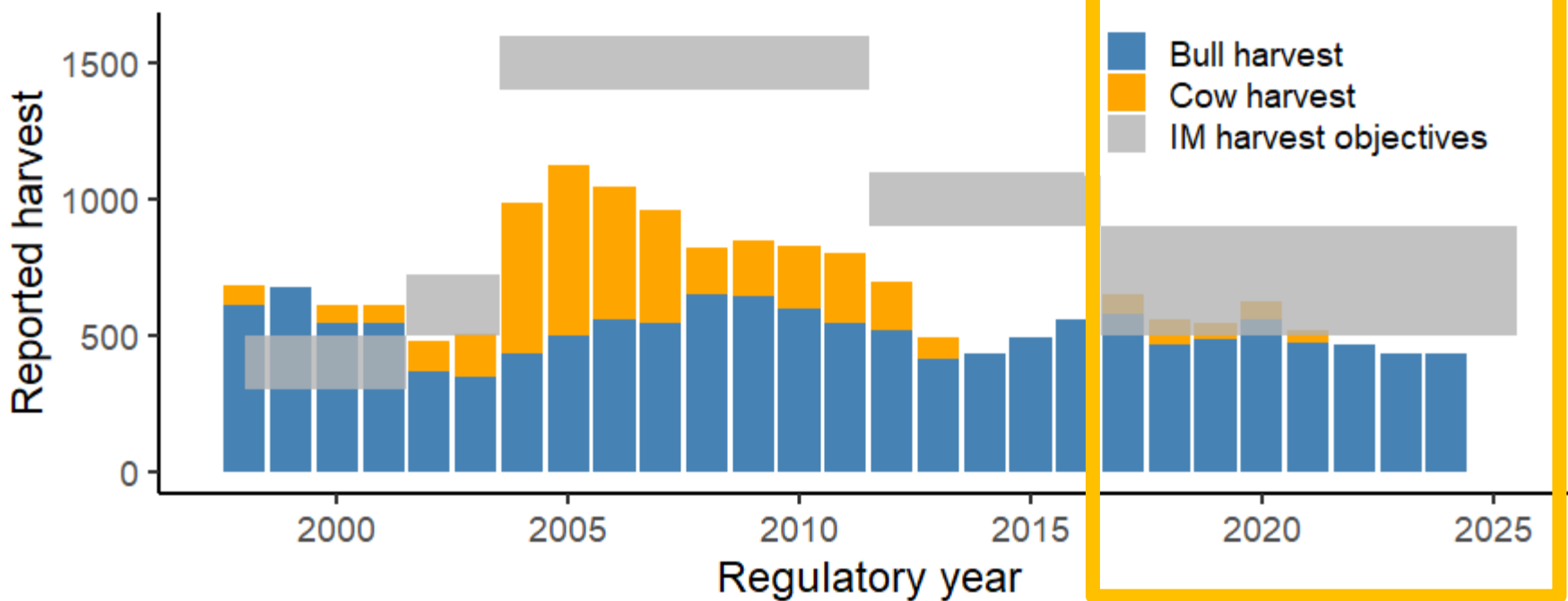
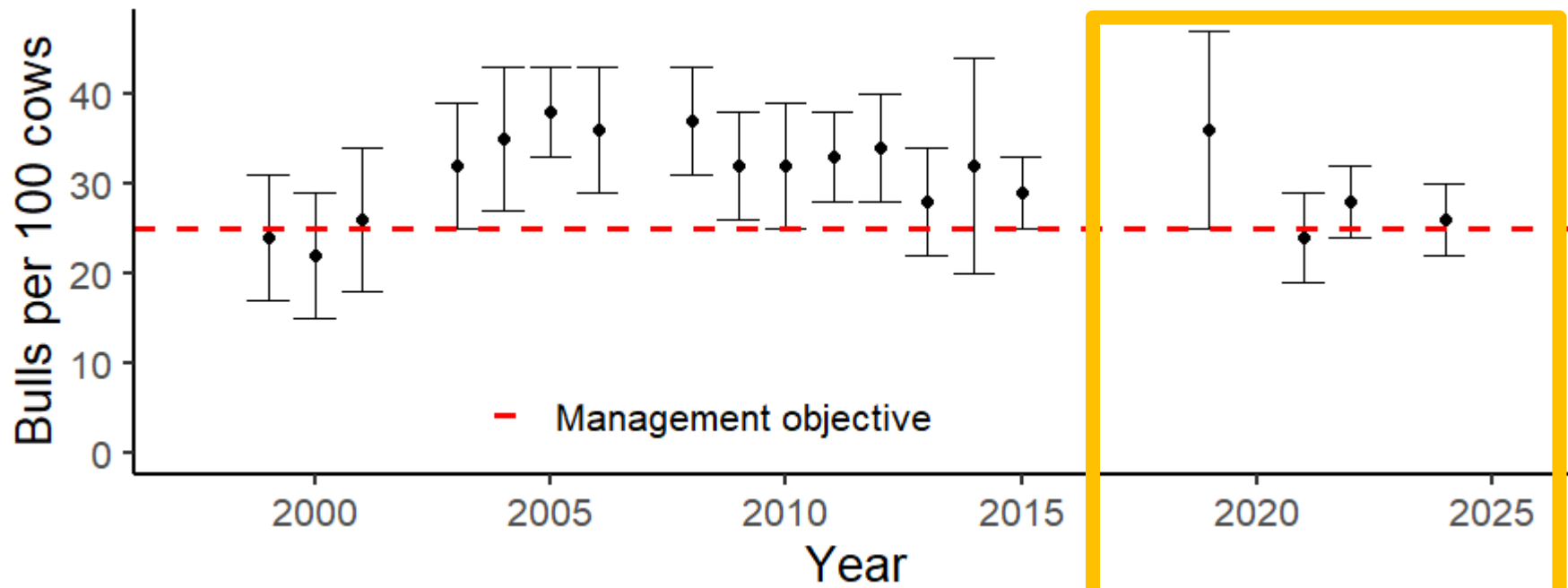

When, where and how many?

◇ Population trend

- Increasing, stable, decreasing

◇ Nutritional status

- Twinning rate
 - <10%, 10-20%, >20%
- Short-yearling weights
 - <365 lb, 365-385 lb, >385 lb

◇ Bull:cow ratio

- 25 bulls:100 cows threshold

◇ Prescribed bull and cow harvest rate

Appendix A. Decision framework for Unit 20A moose that links management recommendations to metrics of population trend, nutritional status, and bull-to-cow ratio in the context of management objectives, Interior Alaska.

Population trend	Nutritional status	Bulls: 100 cows	Recommended Management Action	
			Bull harvest rate	Cow harvest rate
Increasing ($\lambda > 1.02$)	High ^a	≥ 25	>5%	1–2%
		<25	4–5%	1–2%
	Moderate ^b	≥ 25	4–5%	2–3%
		<25	<4%	2–3%
	Low ^c	≥ 25	>5%	>3%
		<25	4–5%	>3%
Stable ($\lambda = 0.98\text{--}1.02$)	High ^a	≥ 25	4–5%	<1%
		<25	4–5%	<1%
	Moderate ^b	≥ 25	4–5%	1–2%
		<25	4–5%	1–2%
	Low ^c	≥ 25	4–5%	>2%
		<25	4–5%	>2%
Decreasing ($\lambda < 0.98$)	High ^a	≥ 25	4–5%	0%
		<25	<4%	0%
	Moderate ^b	≥ 25	4–5%	0–1%
		<25	4–5%	0–1%
	Low ^c	≥ 25	4–5%	0–2%
		<25	4–5%	0–2%

^a High is a 3-year mean twinning rate >20% and/or female 10-month mass >385 lb.

^b Moderate is a 3-year mean twinning rate of 10–20% and/or female 10-month mass 365–385 lb.

^c Low is a 3-year mean twinning rate <10% and/or female 10-month mass <365 lb.

Population trend – likely stable (or increasing)

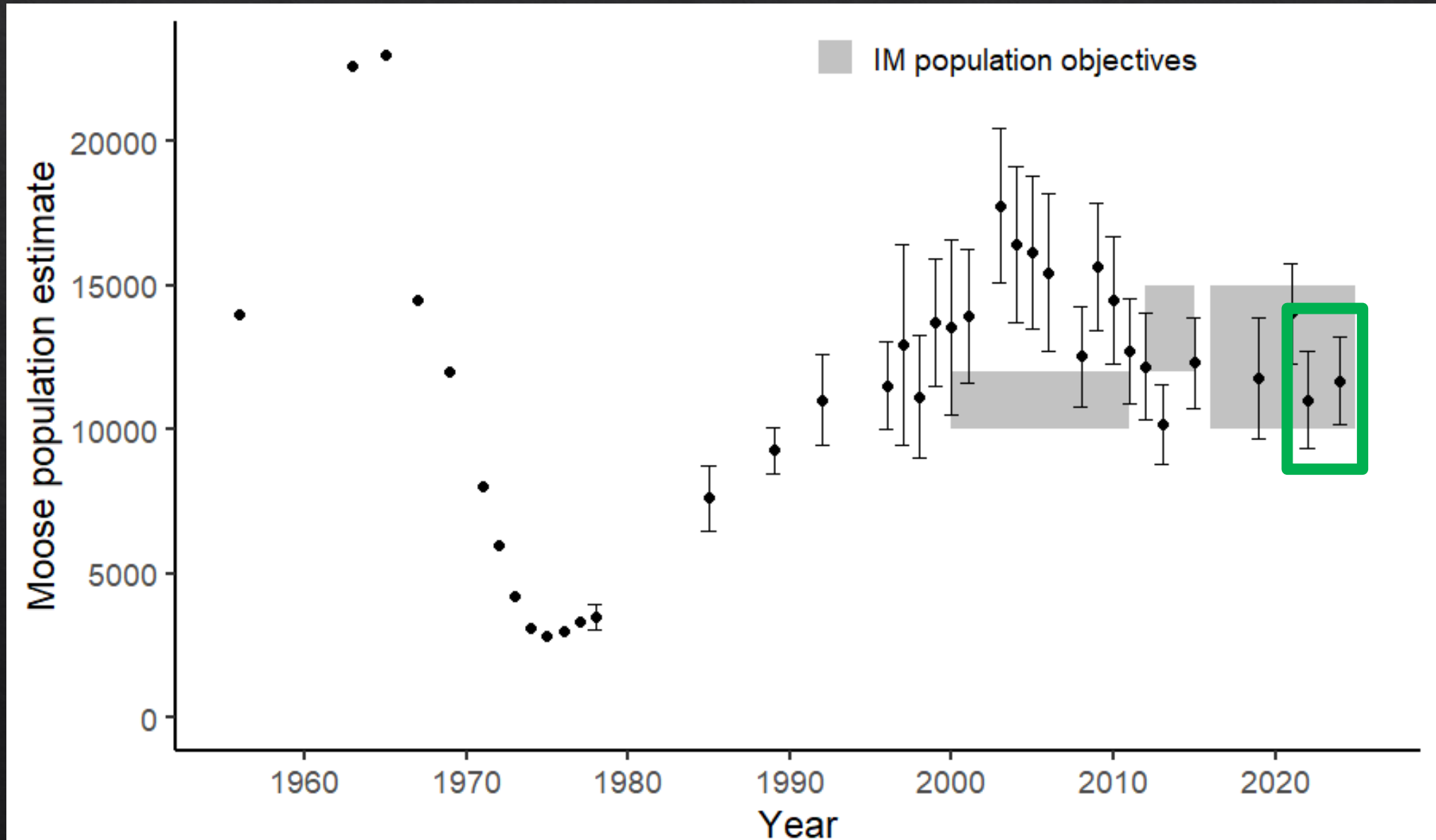

Unit 20A calf:cow ratios

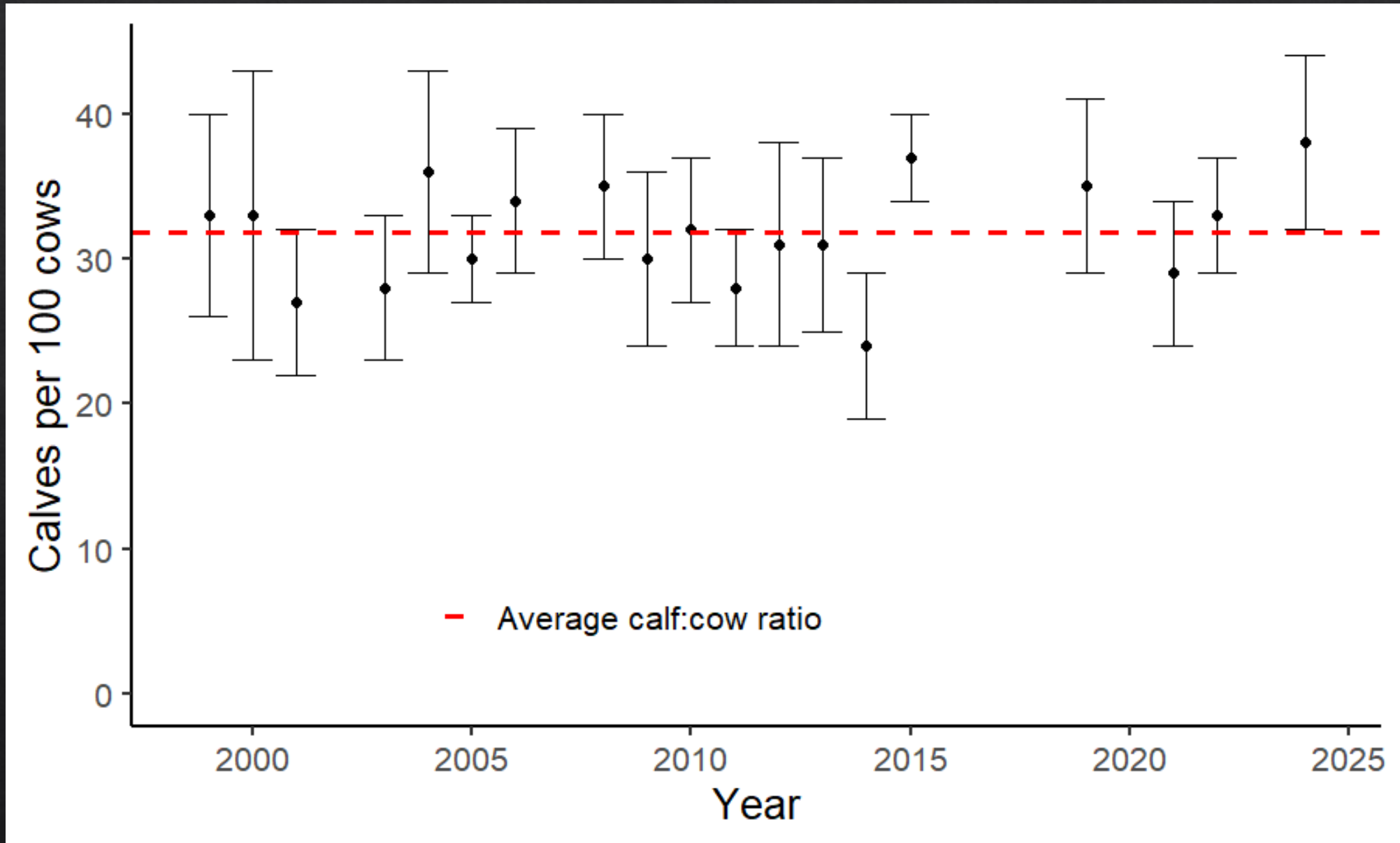

When, where and how many?

◇ Population trend

- Stable

◇ Nutritional status

- Twinning rate
 - <10%, 10-20%, >20%
- Short-yearling weights
 - <365 lb, 365-385 lb, >385 lb

Appendix A. Decision framework for Unit 20A moose that links management recommendations to metrics of population trend, nutritional status, and bull-to-cow ratio in the context of management objectives, Interior Alaska.

Population trend	Nutritional status	Bulls: 100 cows	Recommended Management Action	
			Bull harvest rate	Cow harvest rate
Increasing (lambda >1.02)	High ^a	≥25	>5%	1–2%
		<25	4–5%	1–2%
	Moderate ^b	≥25	4–5%	2–3%
		<25	<4%	2–3%
	Low ^c	≥25	>5%	>3%
		<25	4–5%	>3%
Stable (lambda = 0.98–1.02)	High ^a	≥25	4–5%	<1%
		<25	4–5%	<1%
	Moderate ^b	≥25	4–5%	1–2%
		<25	4–5%	1–2%
	Low ^c	≥25	4–5%	>2%
		<25	4–5%	>2%
Decreasing (lambda <0.98)	High ^a	≥25	4–5%	0%
		<25	<4%	0%
	Moderate ^b	≥25	4–5%	0–1%
		<25	4–5%	0–1%
	Low ^c	≥25	4–5%	0–2%
		<25	4–5%	0–2%

^a High is a 3-year mean twinning rate >20% and/or female 10-month mass >385 lb.

^b Moderate is a 3-year mean twinning rate of 10–20% and/or female 10-month mass 365–385 lb.

^c Low is a 3-year mean twinning rate <10% and/or female 10-month mass <365 lb.

Twinning survey areas

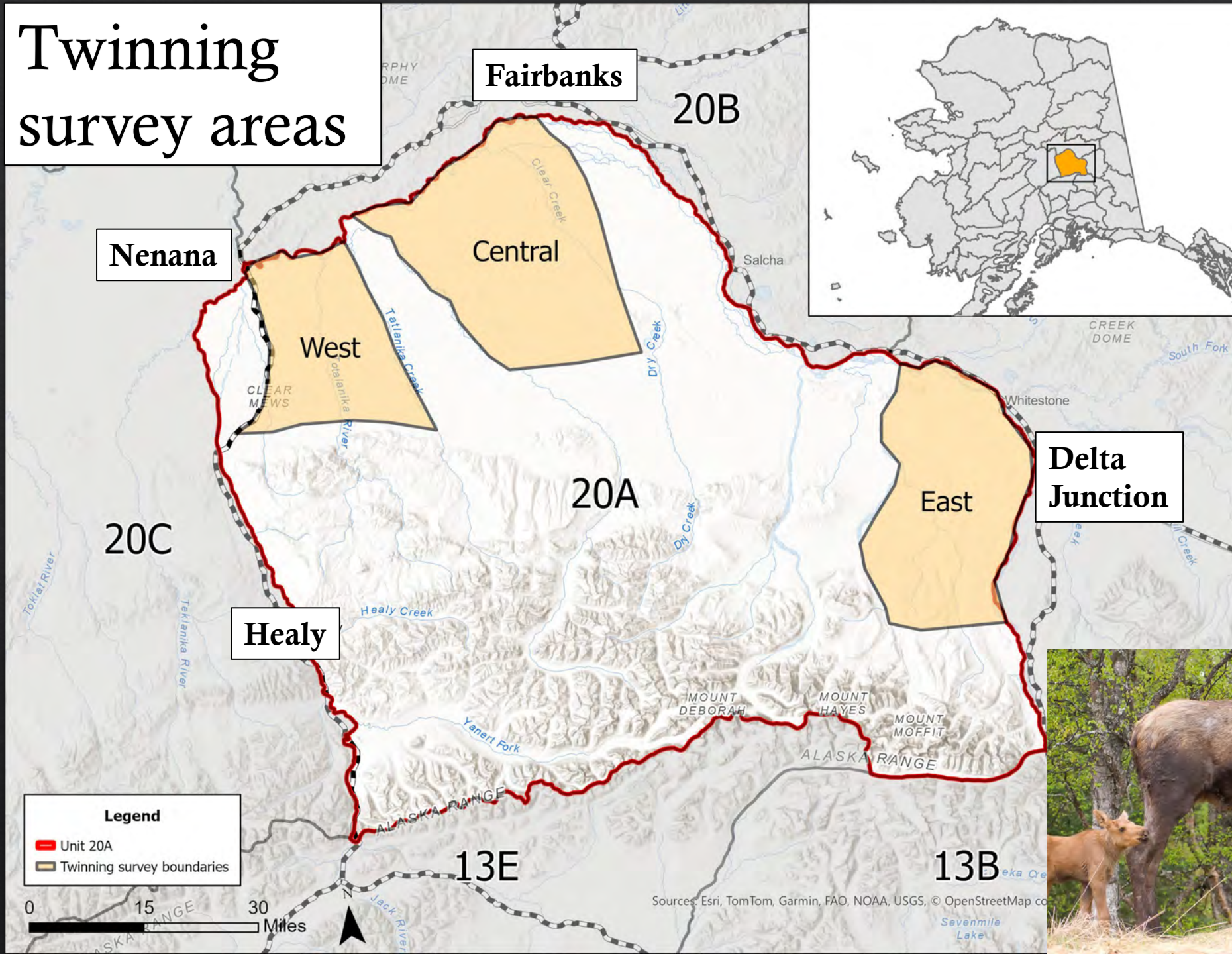

Sources: Esri, TomTom, Garmin, FAO, NOAA, USGS, © OpenStreetMap co

Western

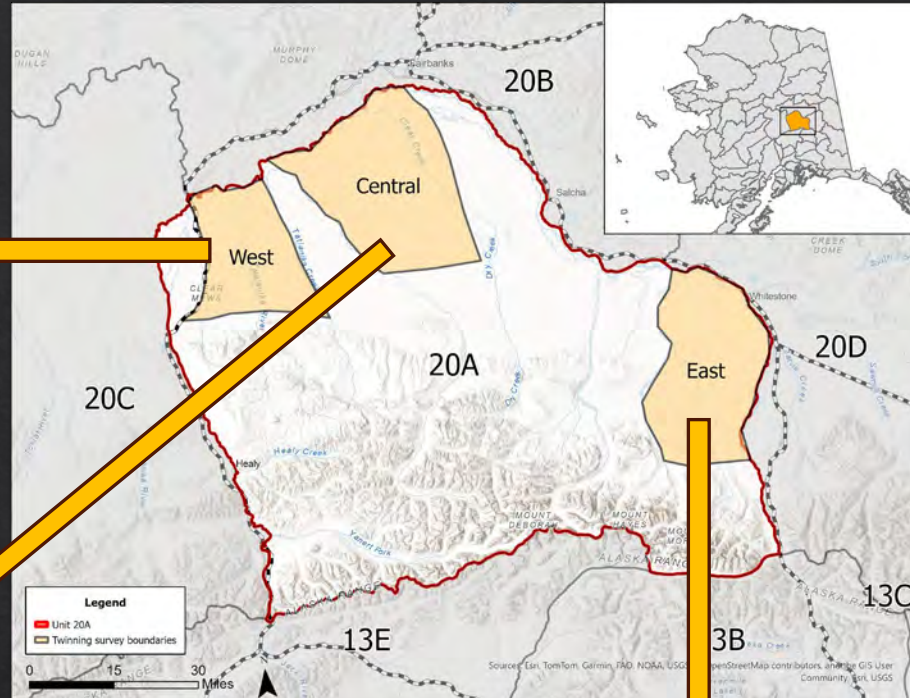
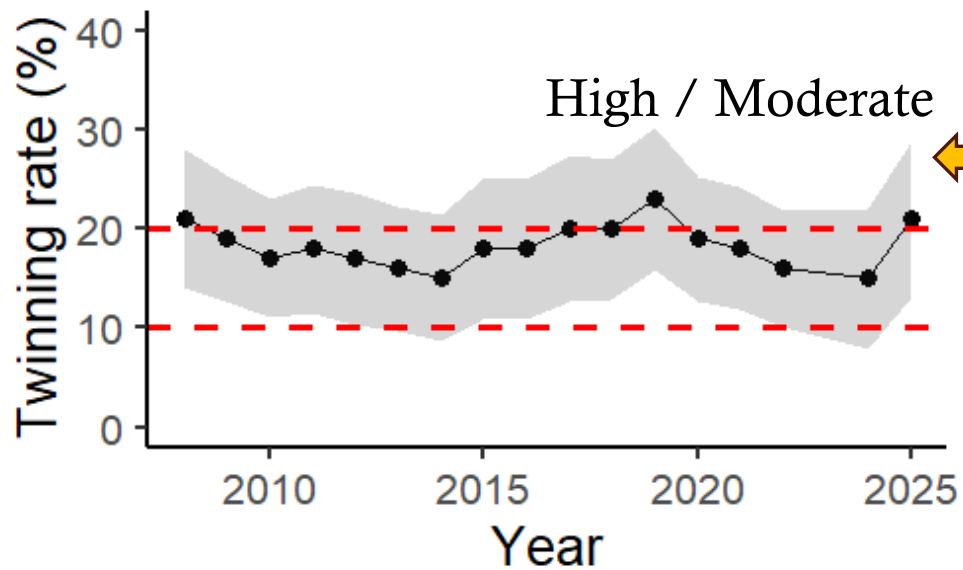

Central

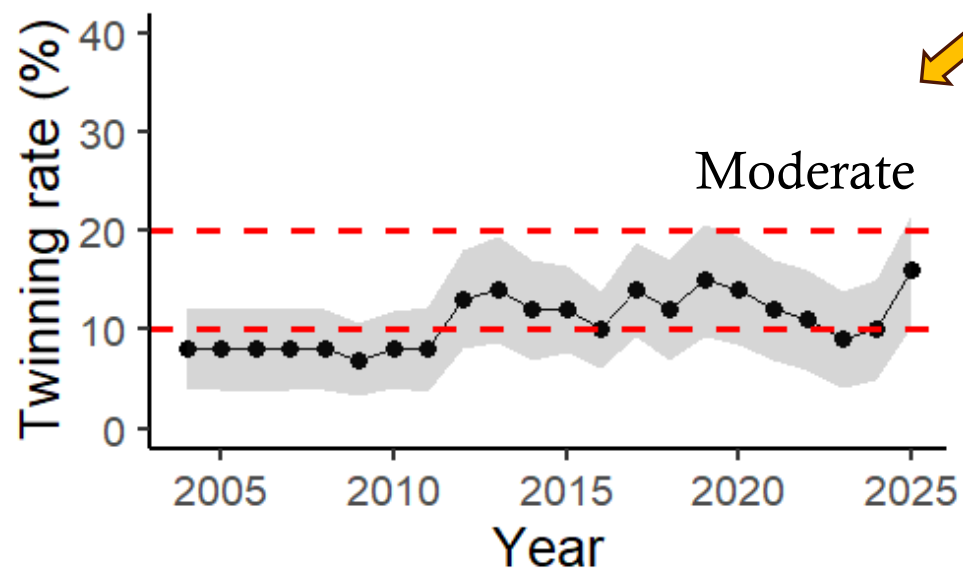

Eastern

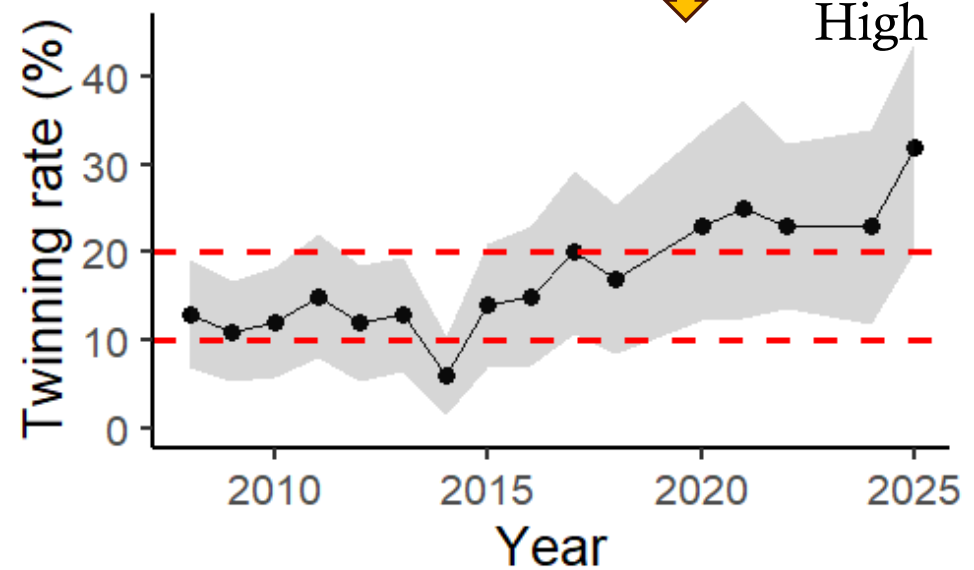

Unit 20A fire history

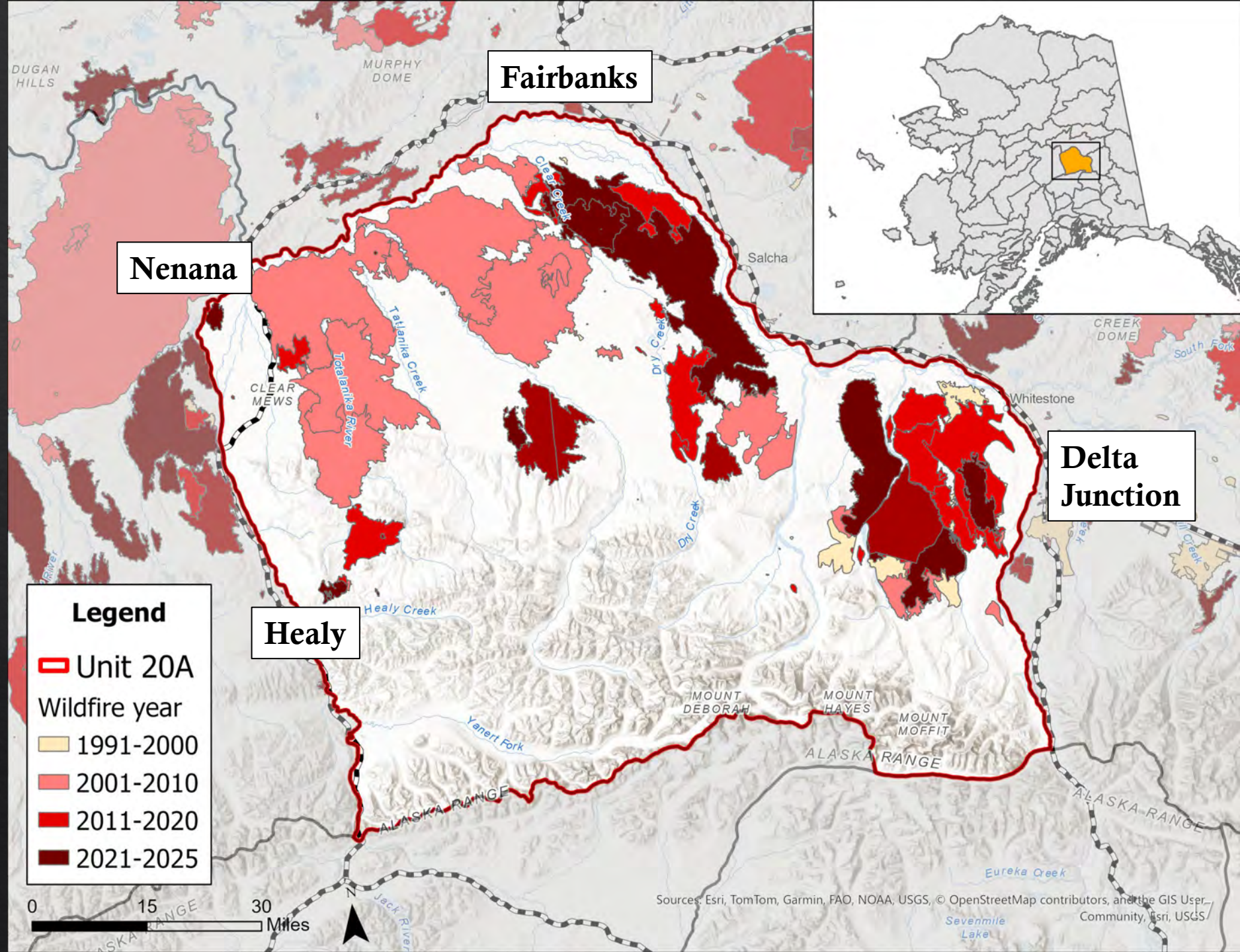

Short-yearling (10-month old) female mass

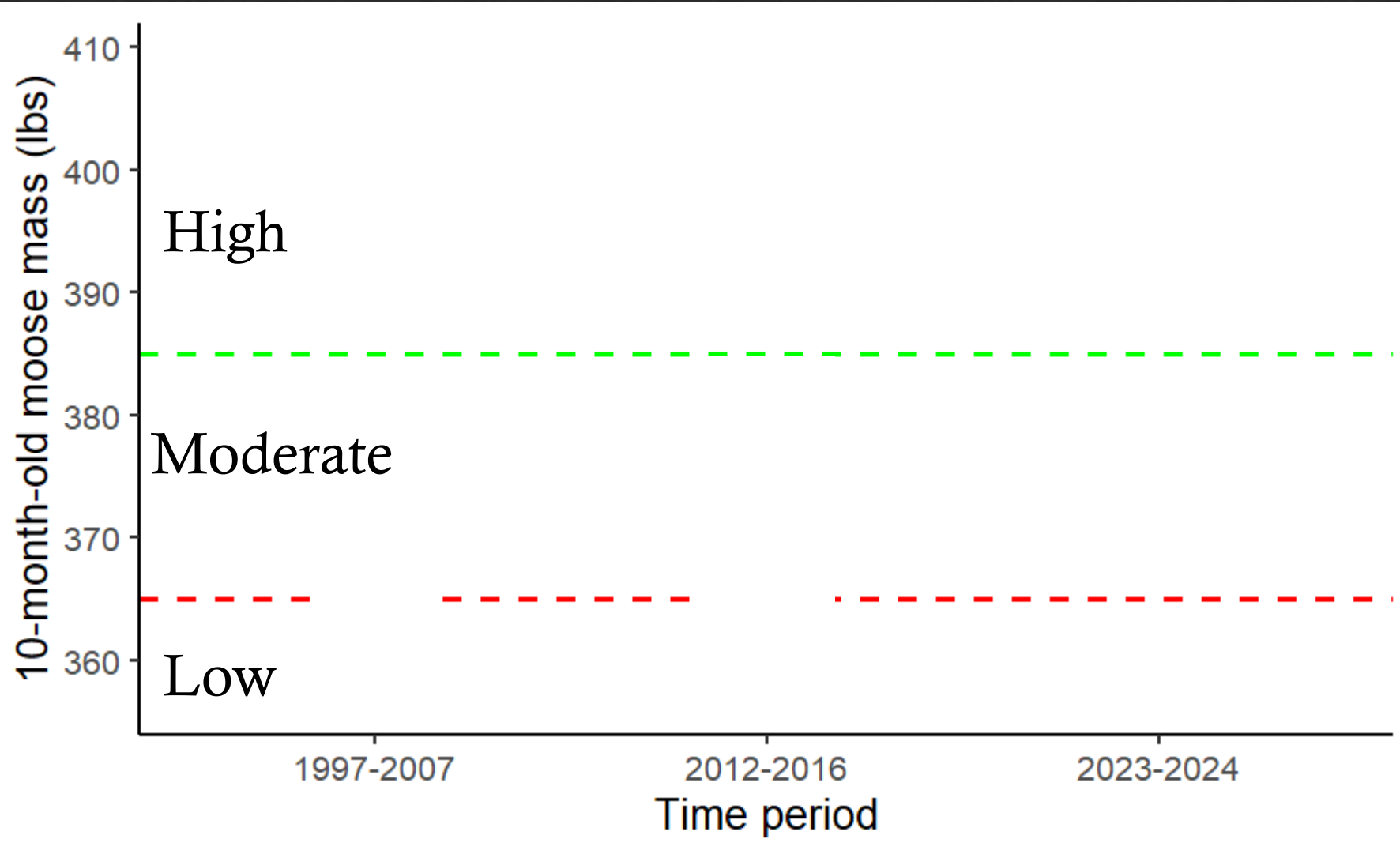

Nutritional status: moderate to high

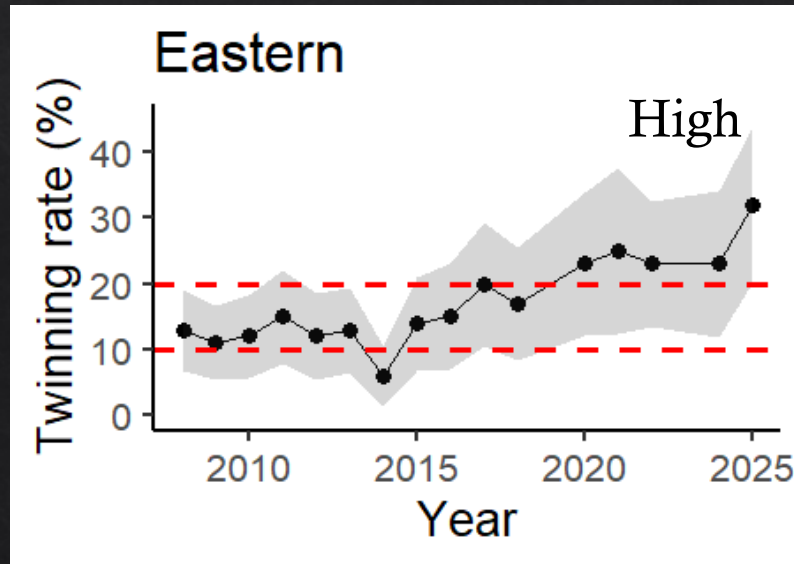
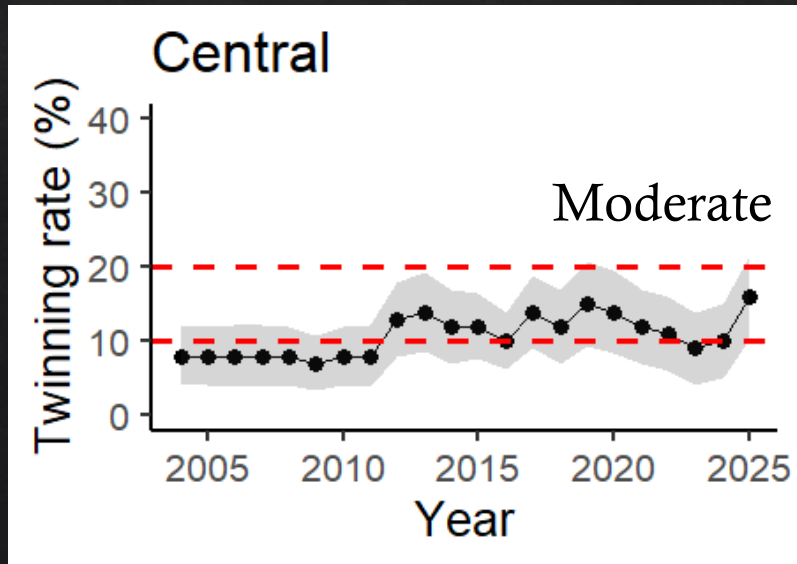
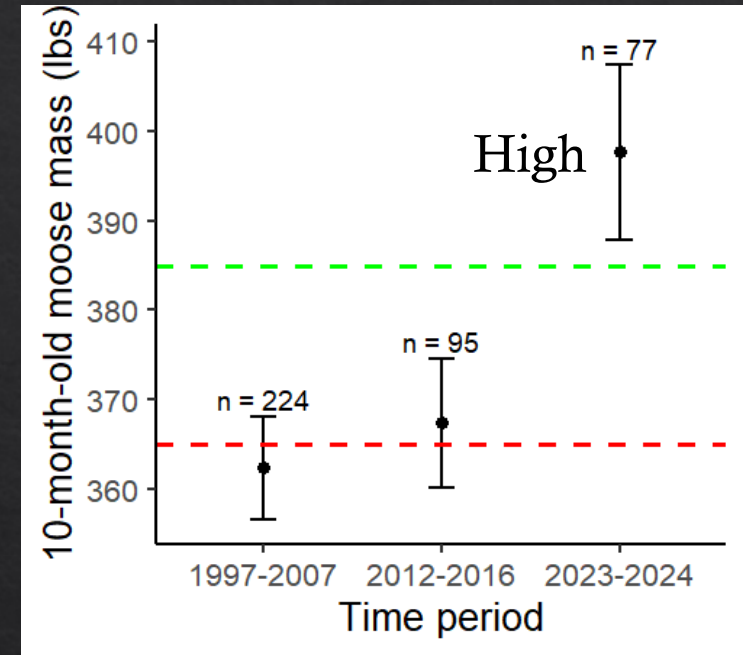
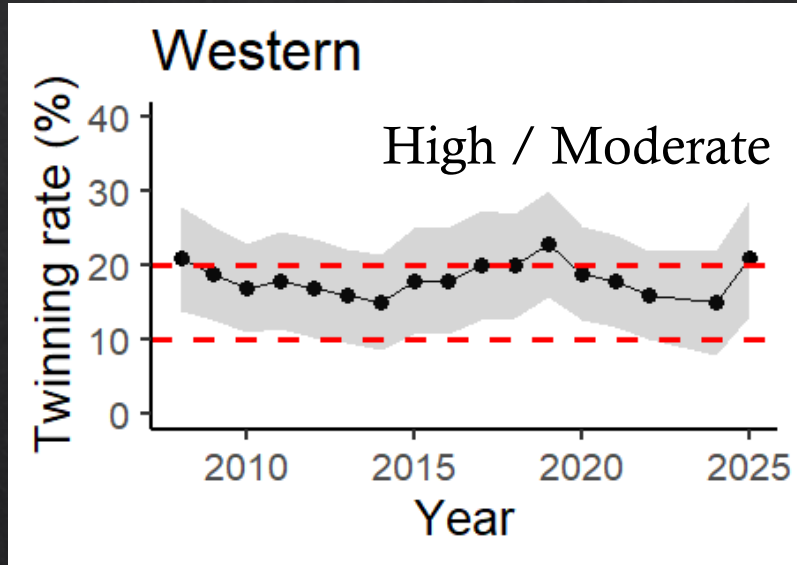

When, where and how many?

Population trend

- Stable

Nutritional status

- Twinning rate
 - 10-20% and >20%
- Short-yearling weights
 - >385 lb

Moderate / high nutrition

Bull:cow ratio

- 25 bulls:100 cows threshold

Appendix A. Decision framework for Unit 20A moose that links management recommendations to metrics of population trend, nutritional status, and bull-to-cow ratio in the context of management objectives, Interior Alaska.

Population trend	Nutritional status	Bulls:100 cows	Recommended Management Action	
			Bull harvest rate	Cow harvest rate
Increasing (lambda >1.02)	High ^a	≥25	>5%	1–2%
		<25	4–5%	1–2%
	Moderate ^b	≥25	4–5%	2–3%
		<25	<4%	2–3%
	Low ^c	≥25	>5%	>3%
		<25	4–5%	>3%
Stable (lambda = 0.98–1.02)	High ^a	≥25	4–5%	<1%
		<25	4–5%	<1%
	Moderate ^b	≥25	4–5%	1–2%
		<25	4–5%	1–2%
	Low ^c	≥25	4–5%	>2%
		<25	4–5%	>2%
Decreasing (lambda <0.98)	High ^a	≥25	4–5%	0%
		<25	<4%	0%
	Moderate ^b	≥25	4–5%	0–1%
		<25	4–5%	0–1%
	Low ^c	≥25	4–5%	0–2%
		<25	4–5%	0–2%

^a High is a 3-year mean twinning rate >20% and/or female 10-month mass >385 lb.

^b Moderate is a 3-year mean twinning rate of 10–20% and/or female 10-month mass 365–385 lb.

^c Low is a 3-year mean twinning rate <10% and/or female 10-month mass <365 lb.

20A bull:cow ratio estimates

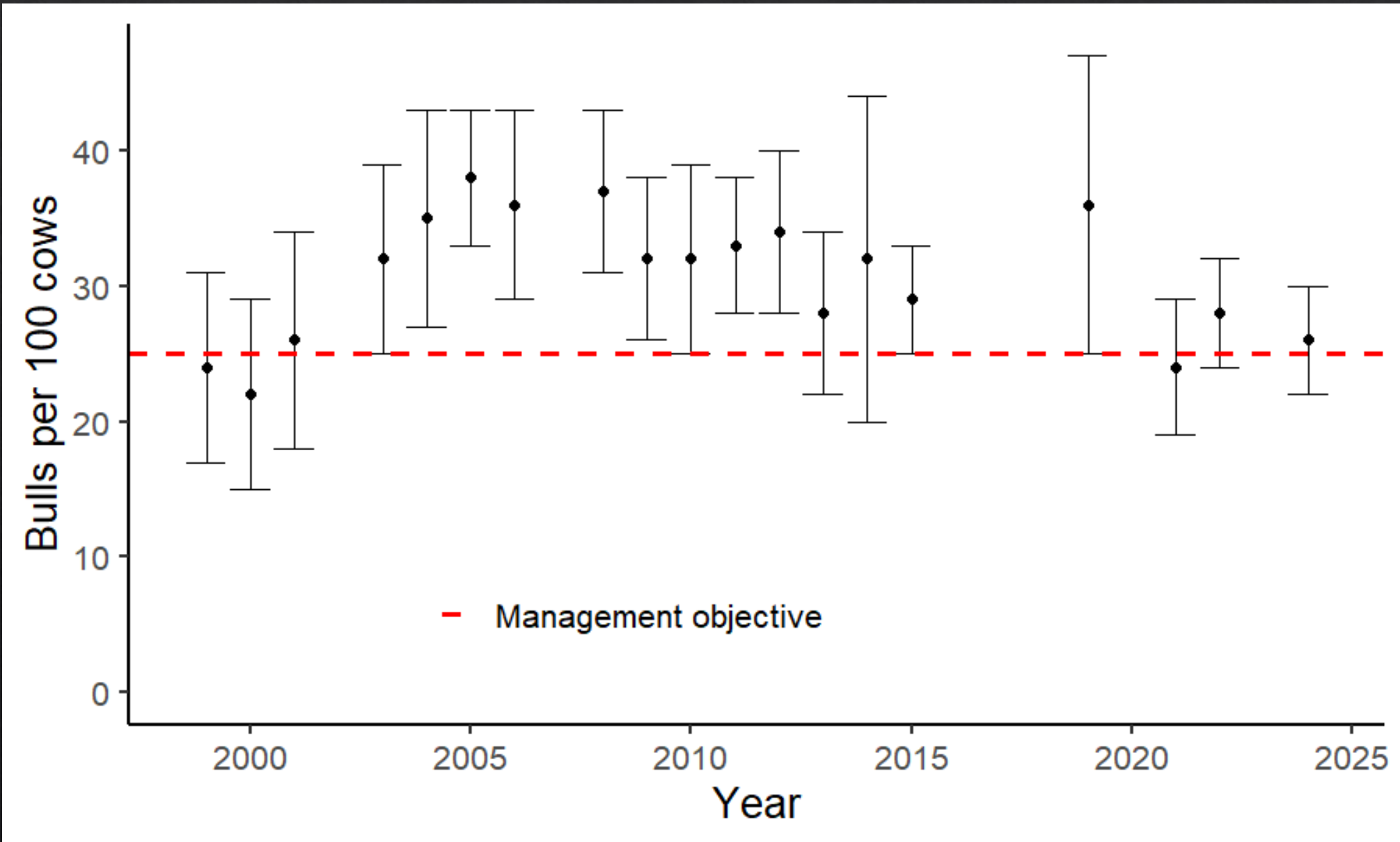

When, where and how many?

Population trend

- Stable

Nutritional status

- Twinning rate
 - 10-20% and >20%
- Short-yearling weights
 - >385 lb

Moderate / high nutrition

Bull:cow ratio

- 25 bulls:100 cows threshold

Prescribed cow harvest rate <1%

Appendix A. Decision framework for Unit 20A moose that links management recommendations to metrics of population trend, nutritional status, and bull-to-cow ratio in the context of management objectives, Interior Alaska.

Population trend	Nutritional status	Bulls: 100 cows	Recommended Management Action	
			Bull harvest rate	Cow harvest rate
Increasing (lambda >1.02)	High ^a	≥25	>5%	1–2%
		<25	4–5%	1–2%
	Moderate ^b	≥25	4–5%	2–3%
		<25	<4%	2–3%
	Low ^c	≥25	>5%	>3%
		<25	4–5%	>3%
Stable (lambda = 0.98–1.02)	High ^a	≥25	4–5%	<1%
		<25	4–5%	<1%
	Moderate ^b	≥25	4–5%	1–2%
		<25	4–5%	1–2%
	Low ^c	≥25	4–5%	>2%
		<25	4–5%	>2%
Decreasing (lambda <0.98)	High ^a	≥25	4–5%	0%
		<25	<4%	0%
	Moderate ^b	≥25	4–5%	0–1%
		<25	4–5%	0–1%
	Low ^c	≥25	4–5%	0–2%
		<25	4–5%	0–2%

^a High is a 3-year mean twinning rate >20% and/or female 10-month mass >385 lb.

^b Moderate is a 3-year mean twinning rate of 10–20% and/or female 10-month mass 365–385 lb.

^c Low is a 3-year mean twinning rate <10% and/or female 10-month mass <365 lb.

Why start now with antlerless harvest?

1. **Maintain population stability with low level (1% or less of population) of cow harvest**
 - ◇ Most of harvest from fall draw hunts
 - ◇ If wait – more harvest from winter registration permits

Unit 20A population model

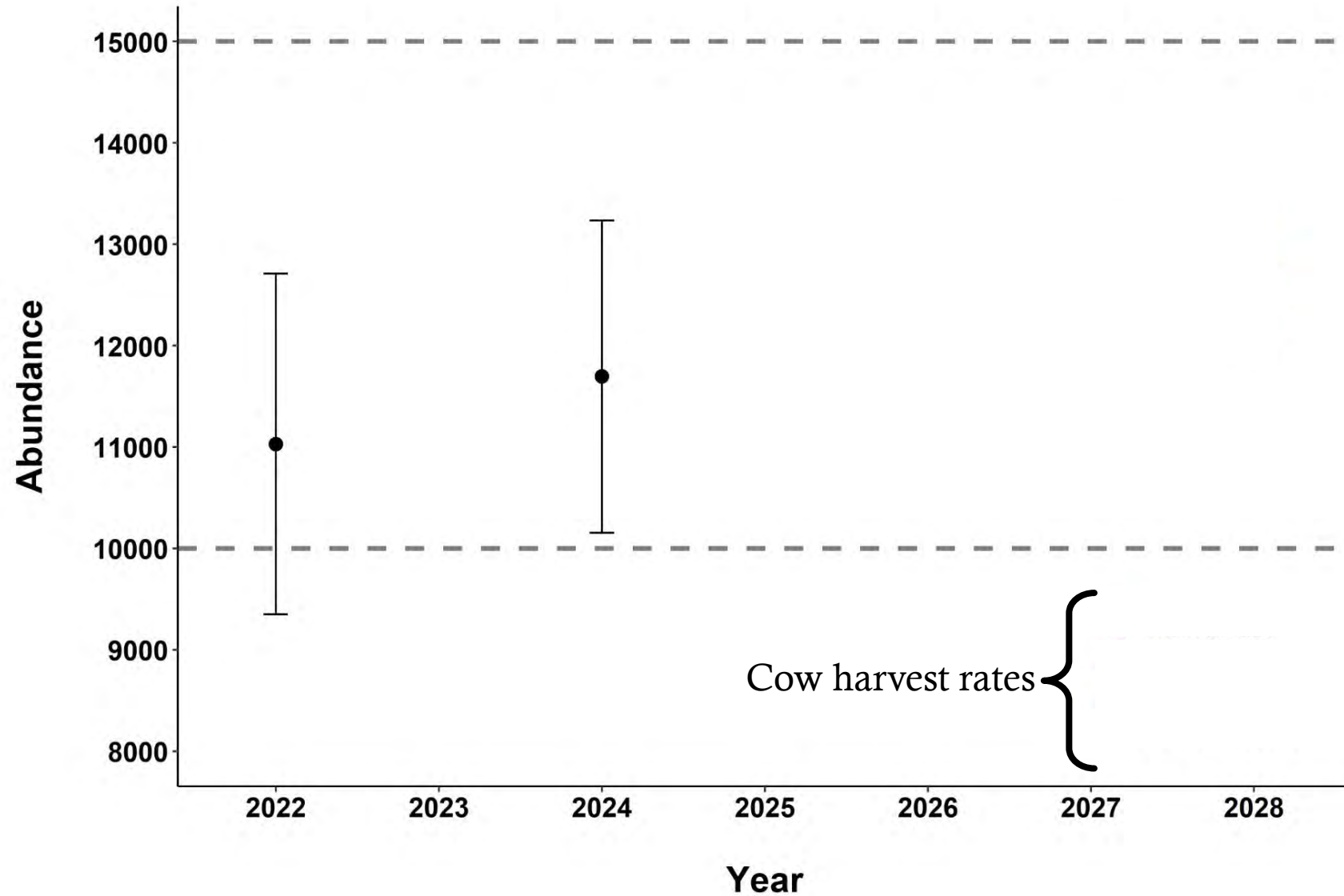

Unit 20A cow hunters by hunt type

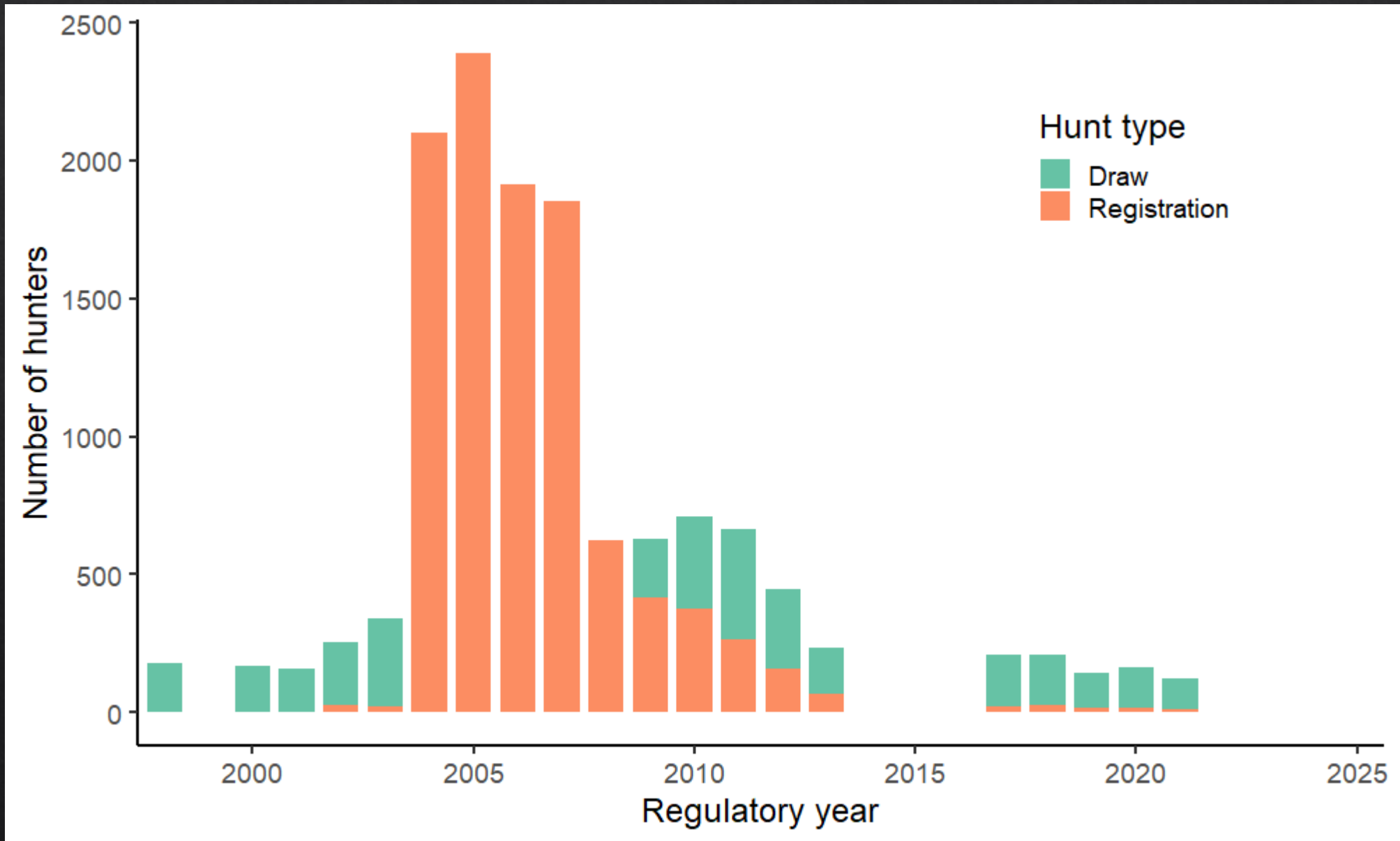

Why start now with antlerless harvest?

1. **Maintain population stability with low level (1% or less) of harvest**
 - ◇ Most of harvest from draw hunts
 - ◇ If wait – more harvest from winter registration permits
2. **Achieve IM harvest objective**
3. **Provide for additional stable opportunity**
4. **Stabilize population at more productive level**
 - ◇ Stabilize near 12,500 as opposed to 15,000

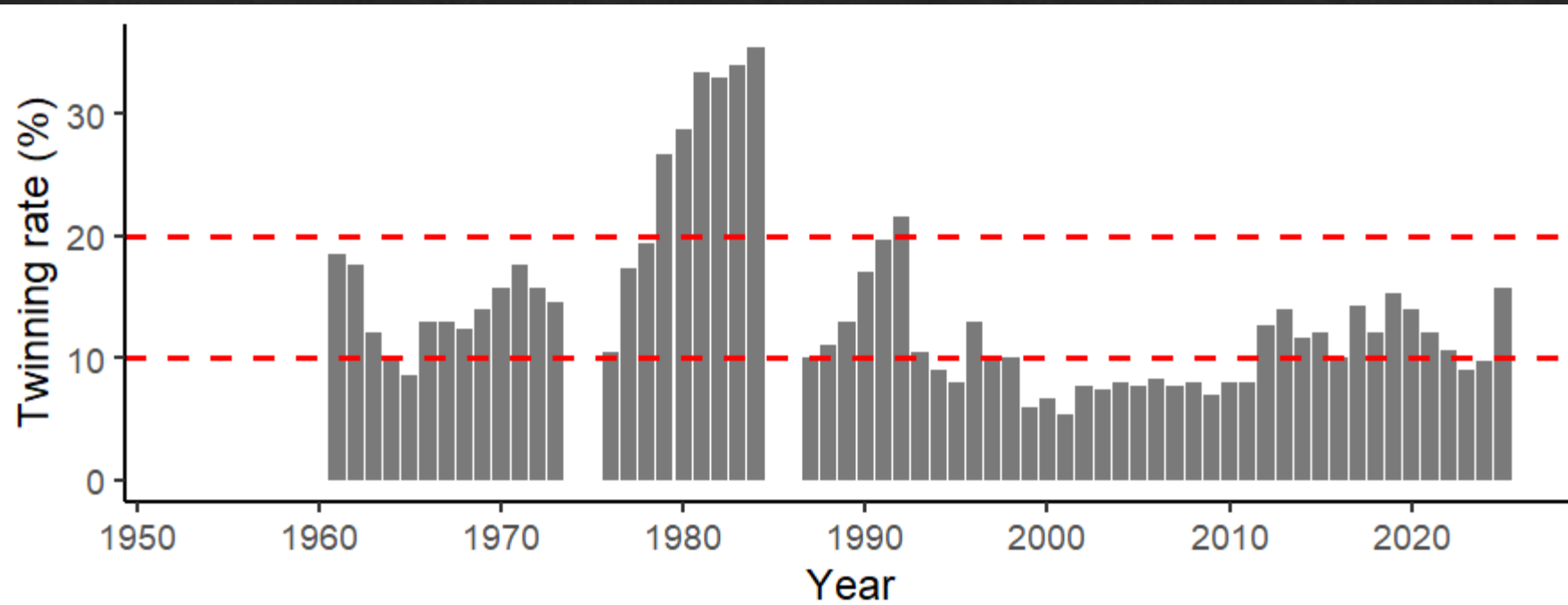
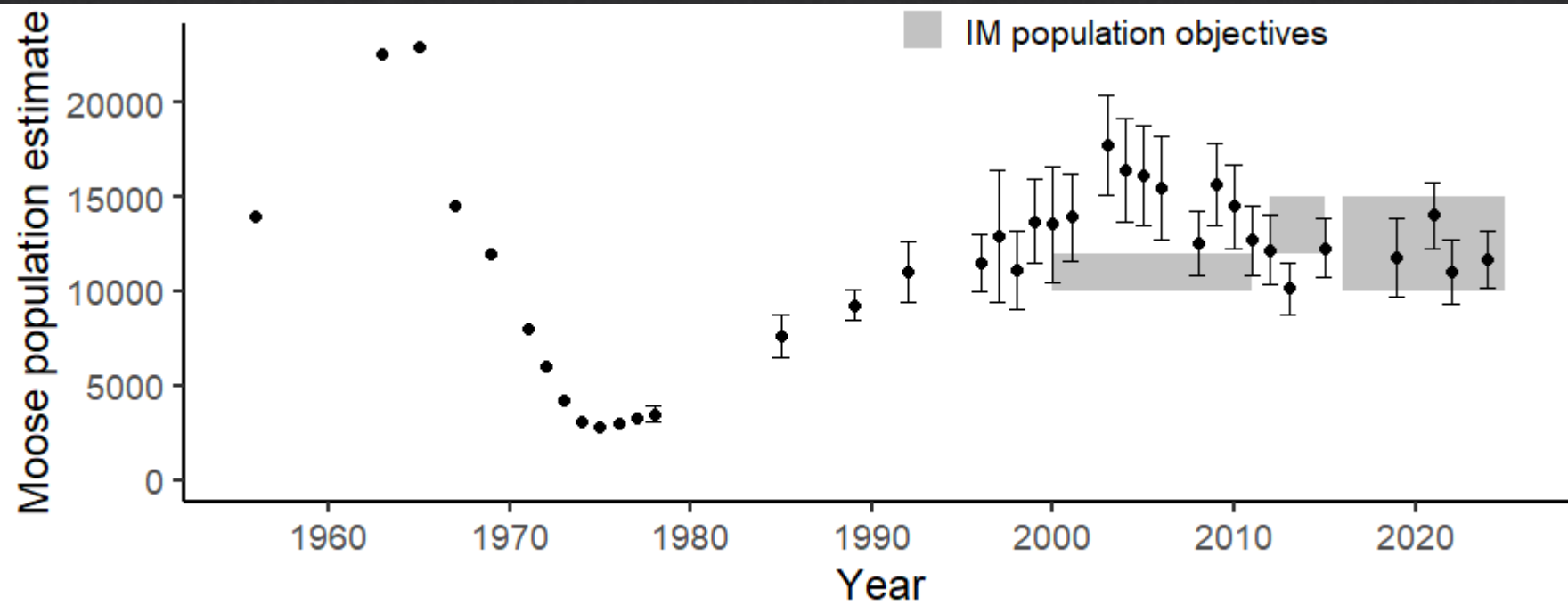

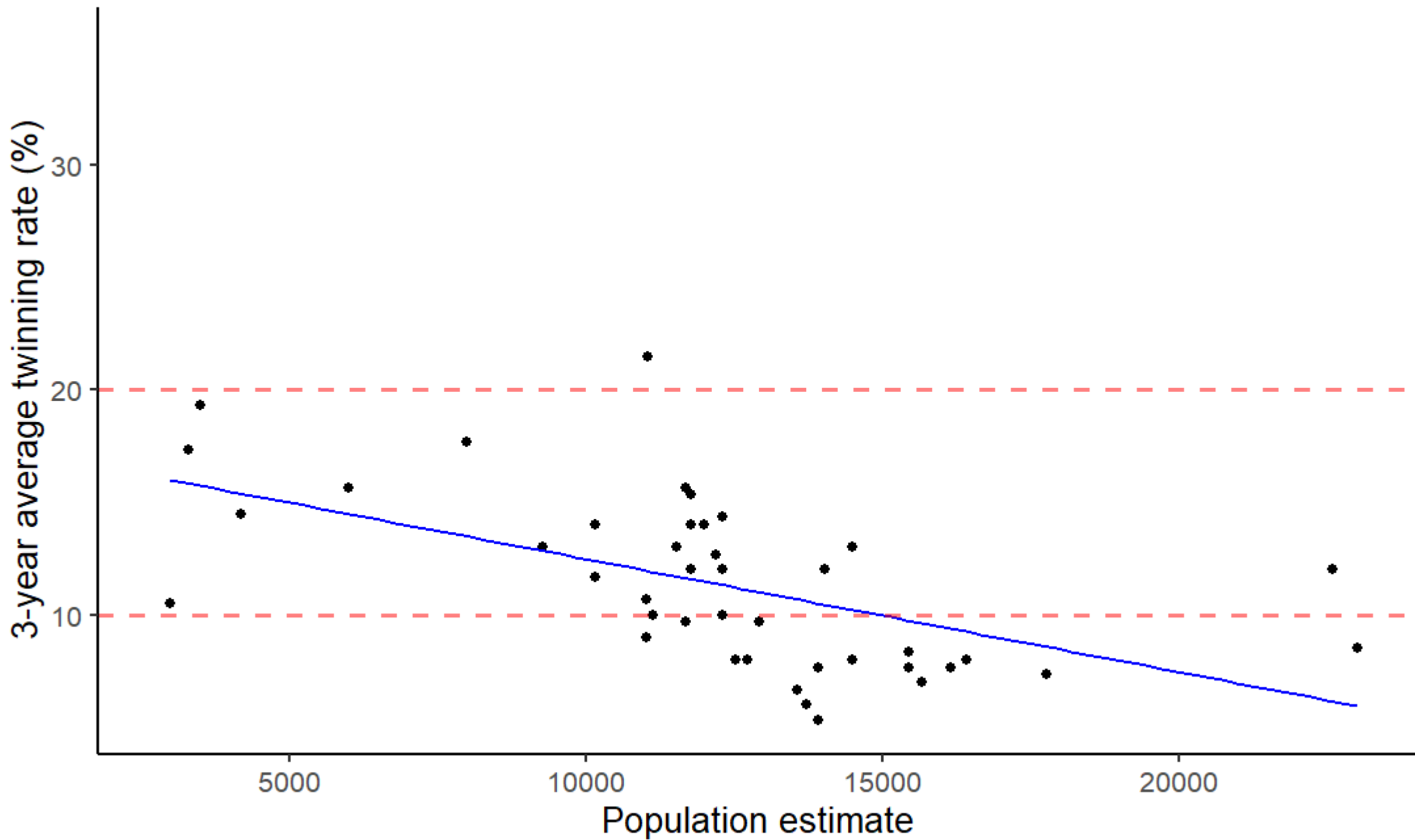

Fall 2026 cow harvest plan

- ◇ Fall 2024 pop. est. = 11,695
- ◇ Harvest goal = 50
 - 0.4% harvest rate
- ◇ 248 total permits
 - Average % hunted = 48%
 - Average success rate = 37%
- ◇ Low end harvest = 32
- ◇ High end harvest = 52

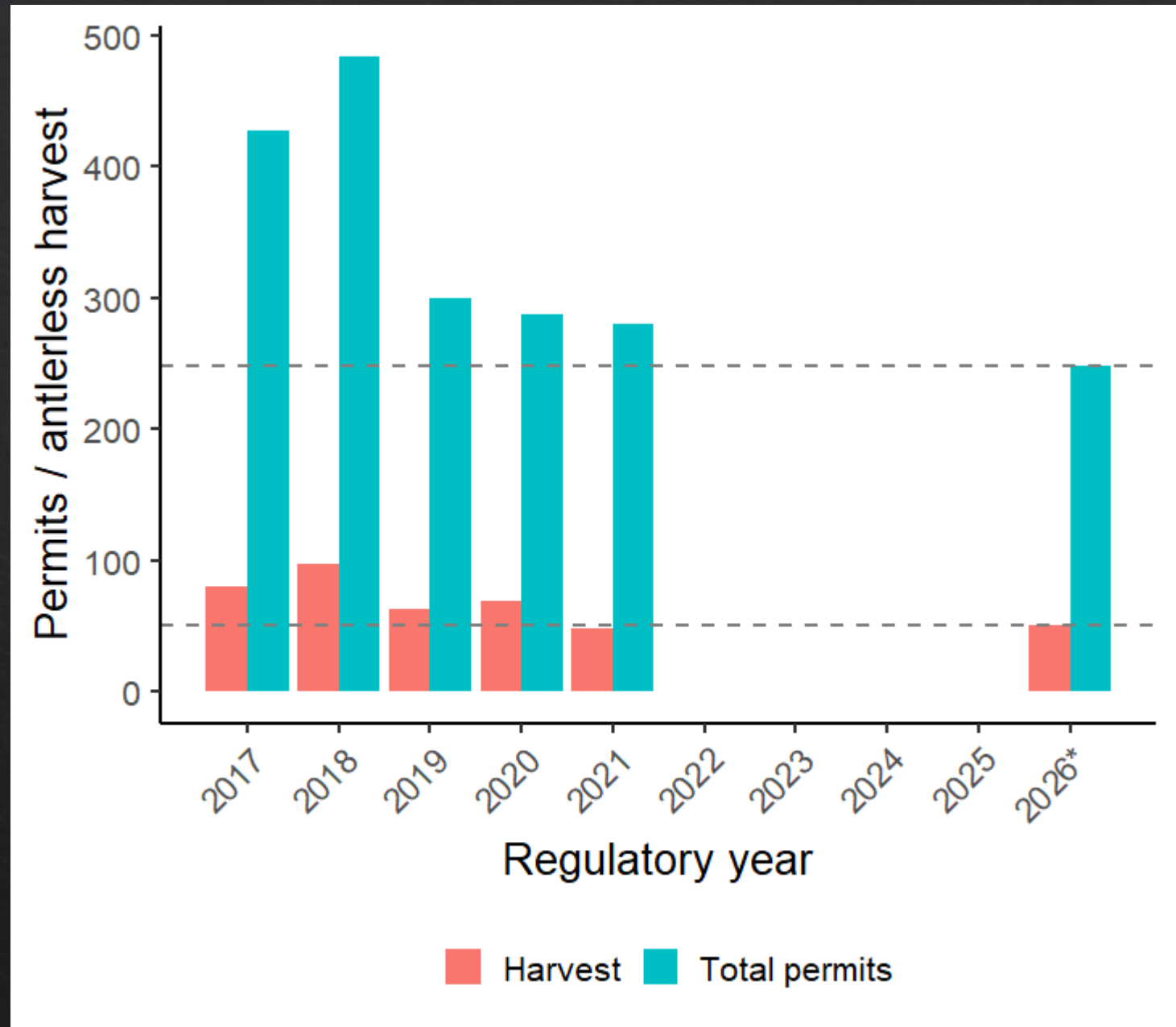

Harvest goal
by hunt area

Total harvest
goal = 50

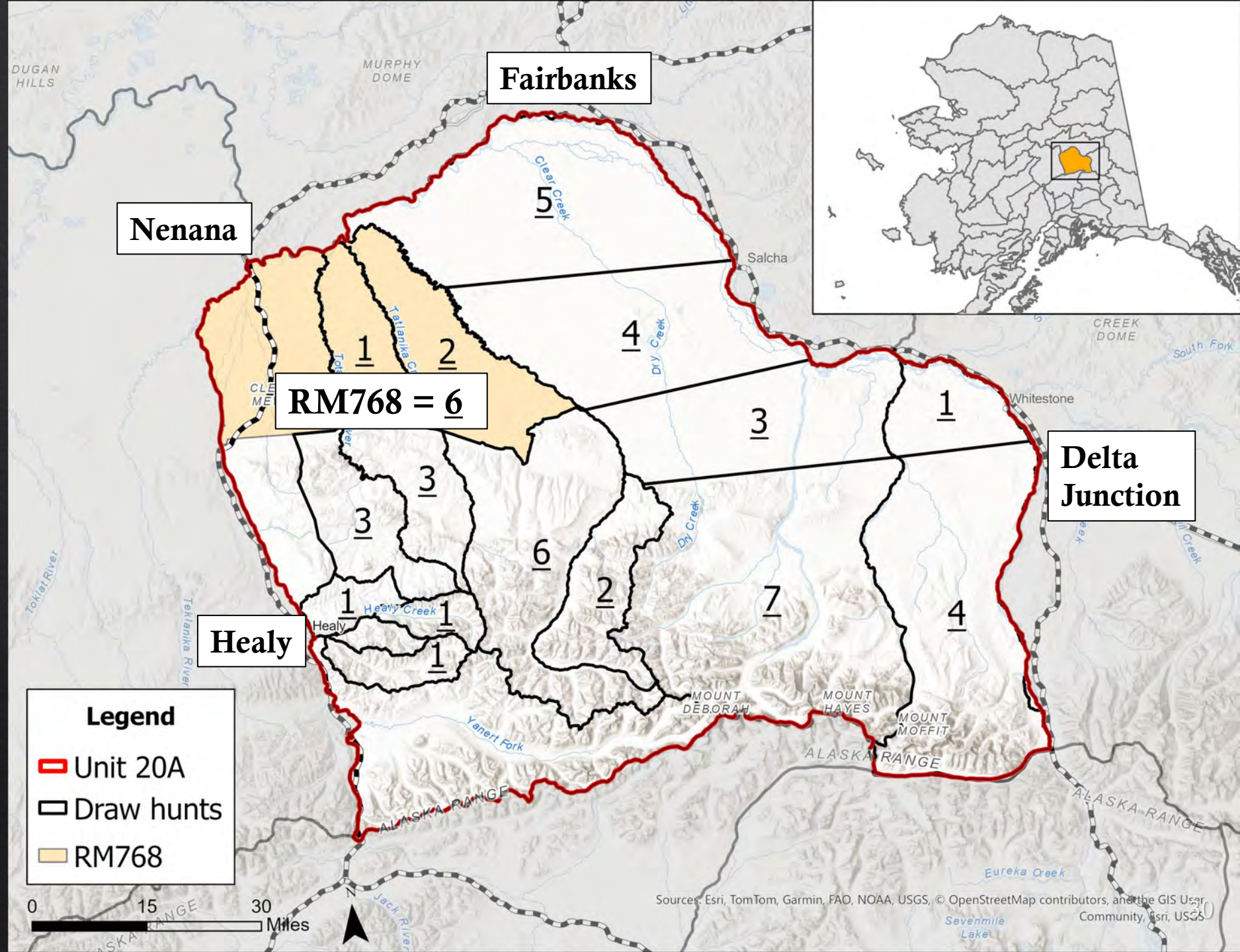

Number of permits by hunt area

Total draw permits = 233

Total RM768 permits = 15

Total combined permits = 248

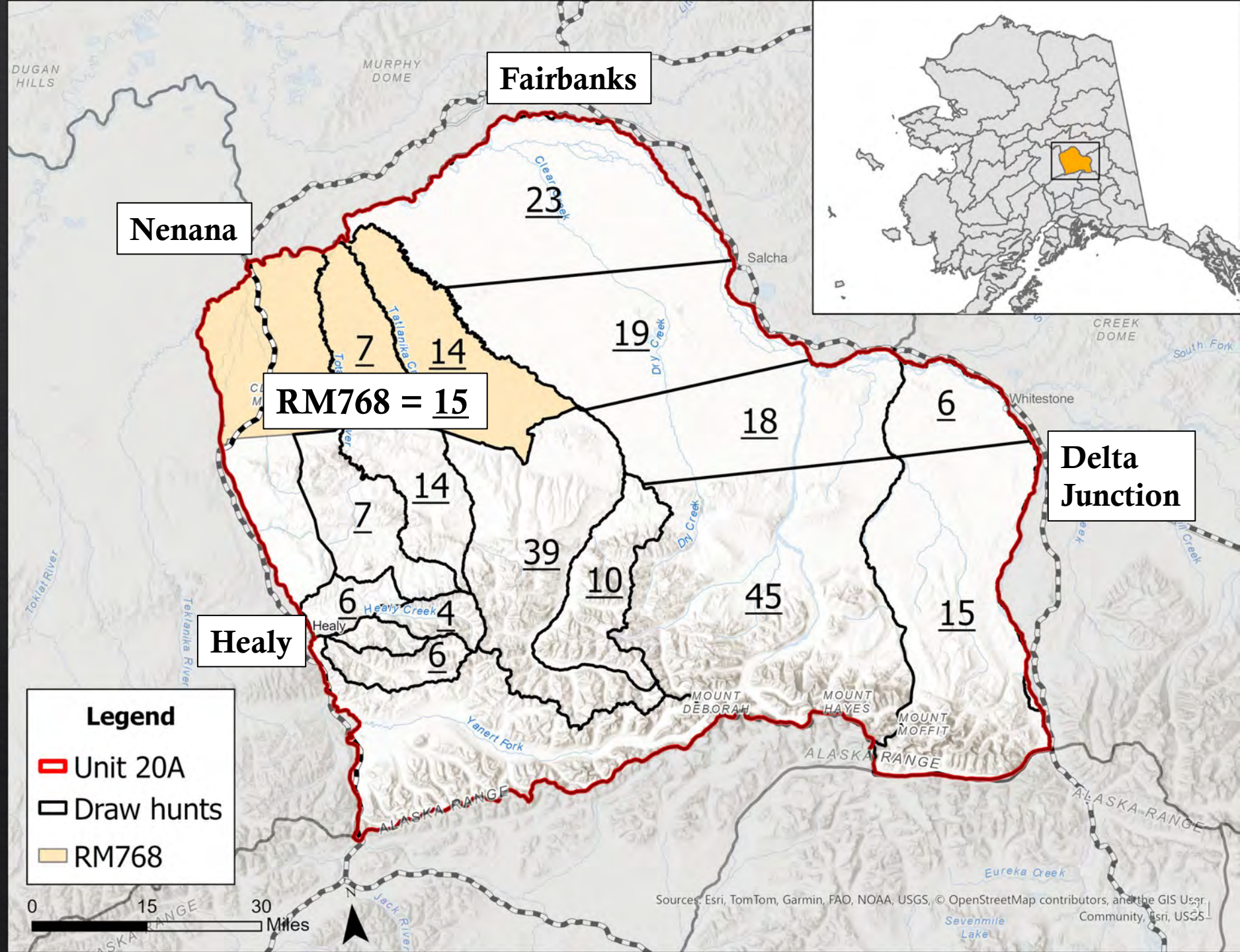

Number of permits by individual hunt

Total draw permits = 233

Total RM768 permits = 15

Total combined permits = 248

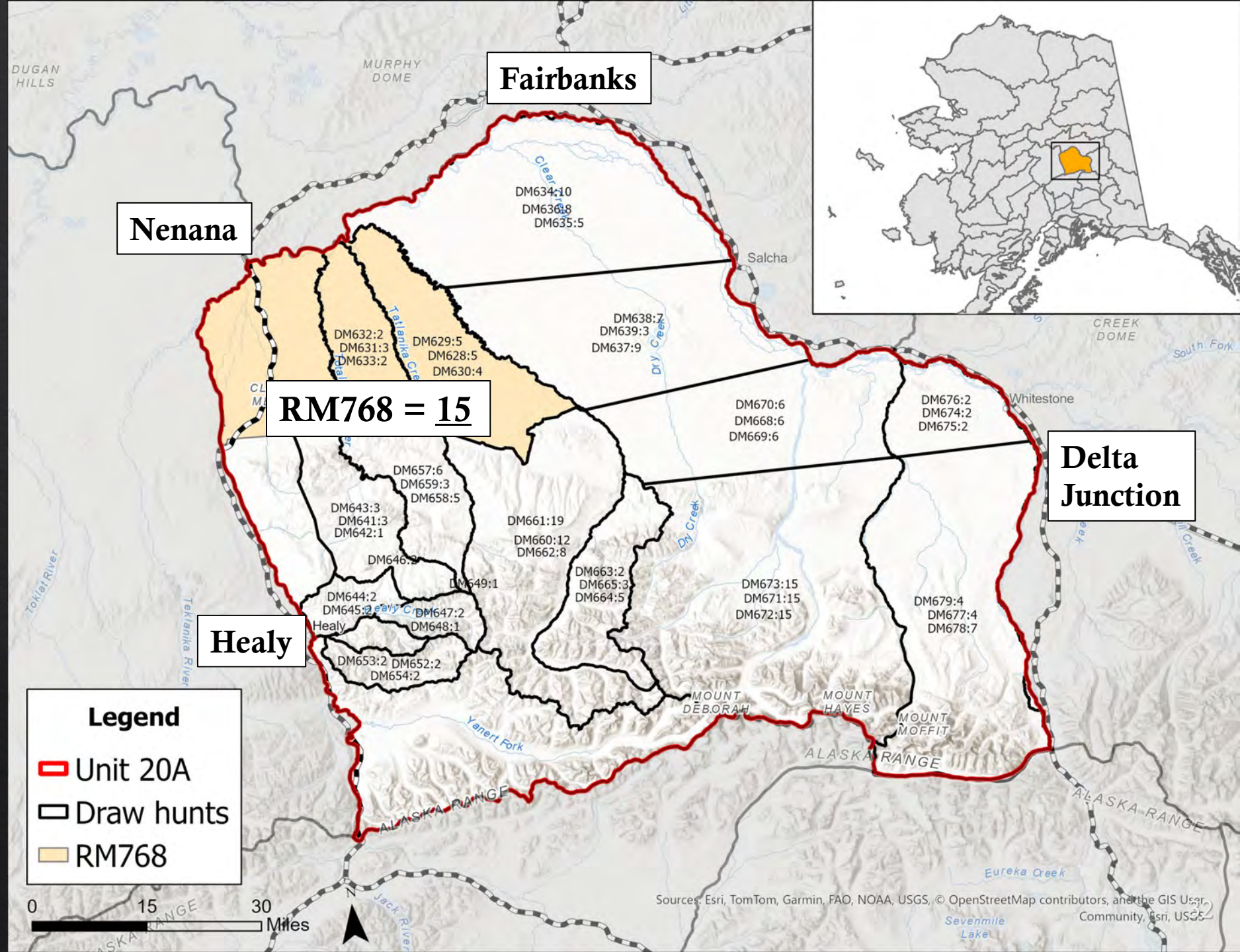

A black dog is standing in a snowy field with sparse, dry vegetation. The dog is facing away from the camera, looking towards the left. The background shows a snow-covered hillside under a clear sky.

Questions / discussion on Unit 20A?

Reauthorization = proposal 256

Unit 20B

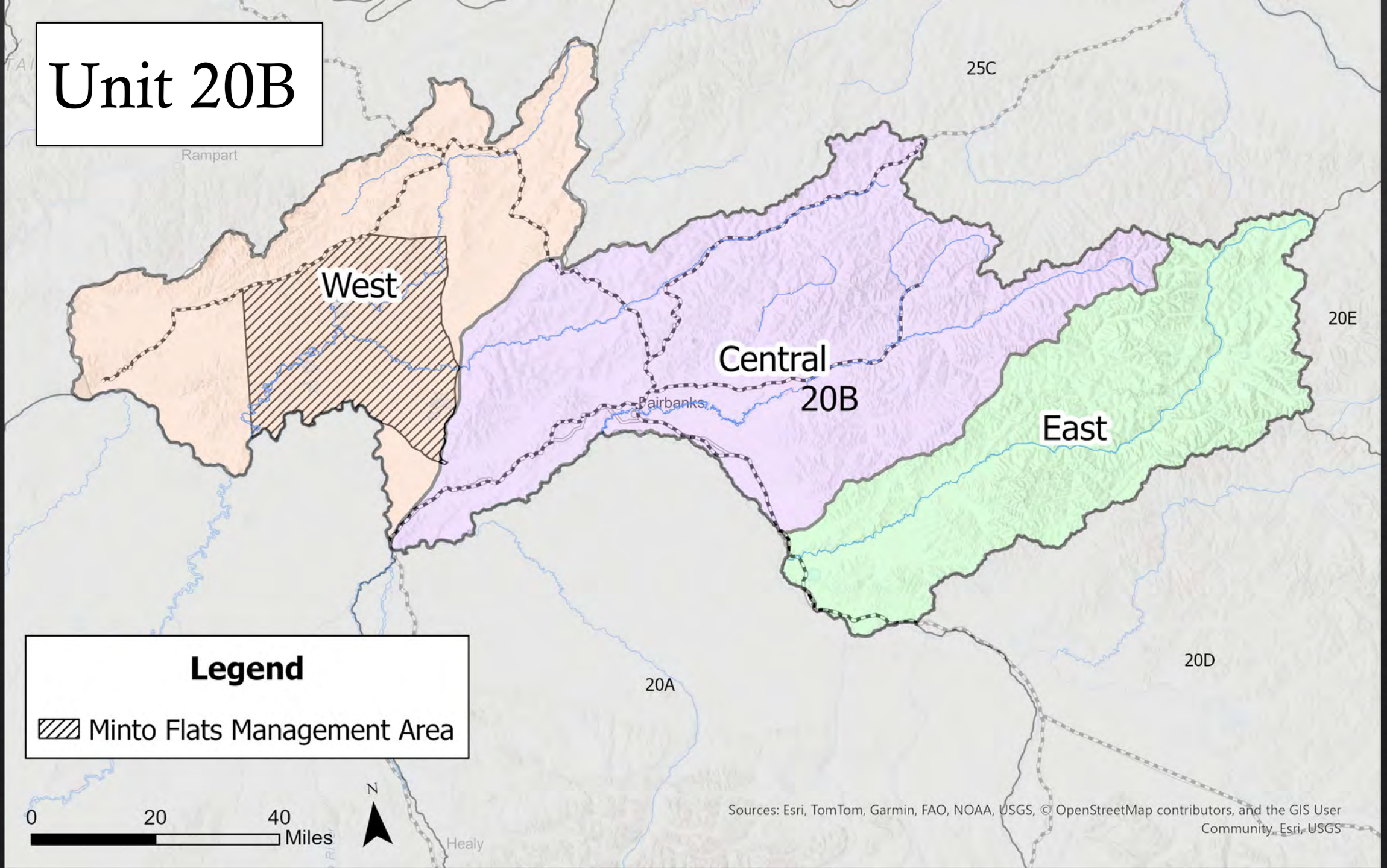

Legend

 Minto Flats Management Area

0 20 40 Miles



Sources: Esri, TomTom, Garmin, FAO, NOAA, USGS, © OpenStreetMap contributors, and the GIS User Community, Esri, USGS

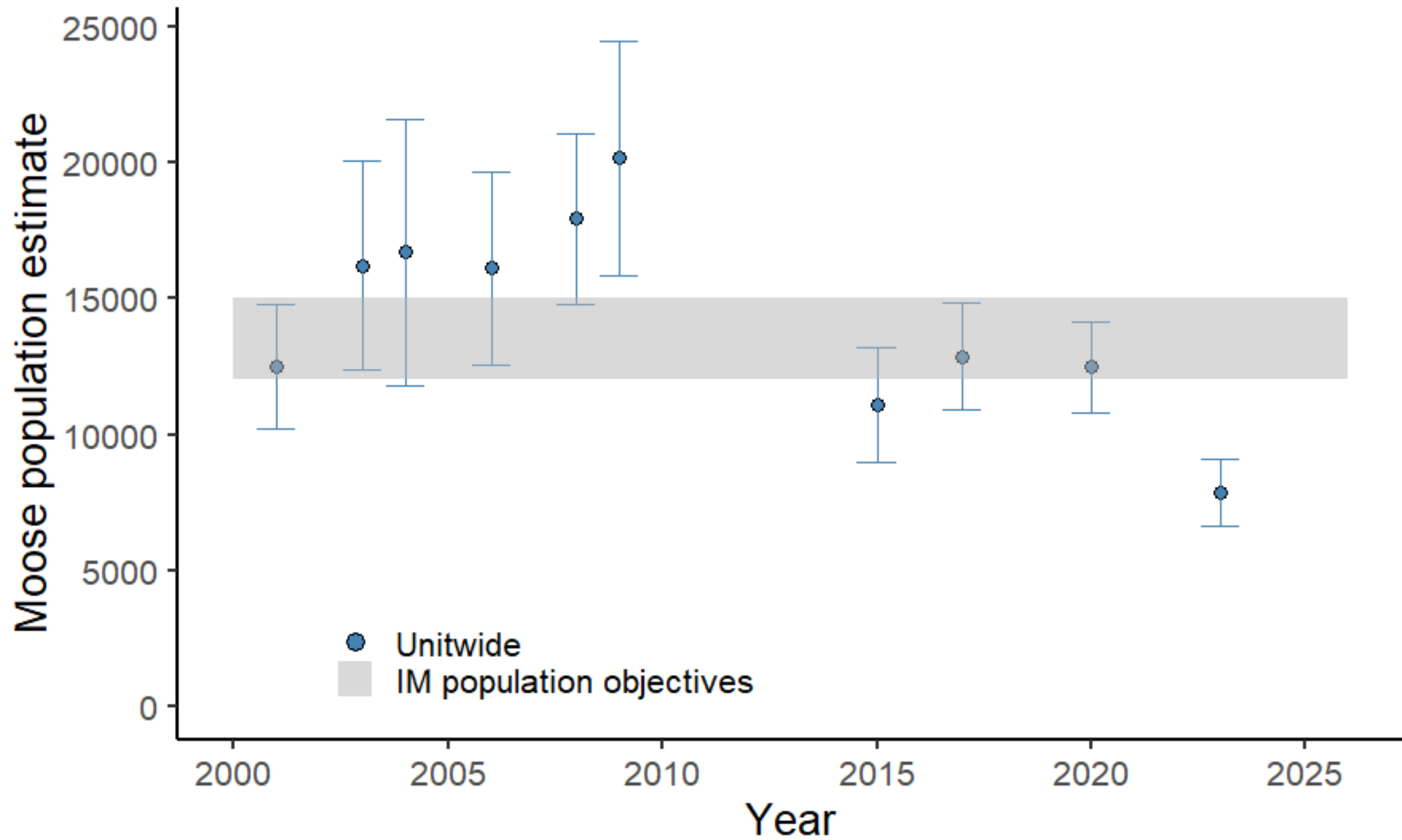

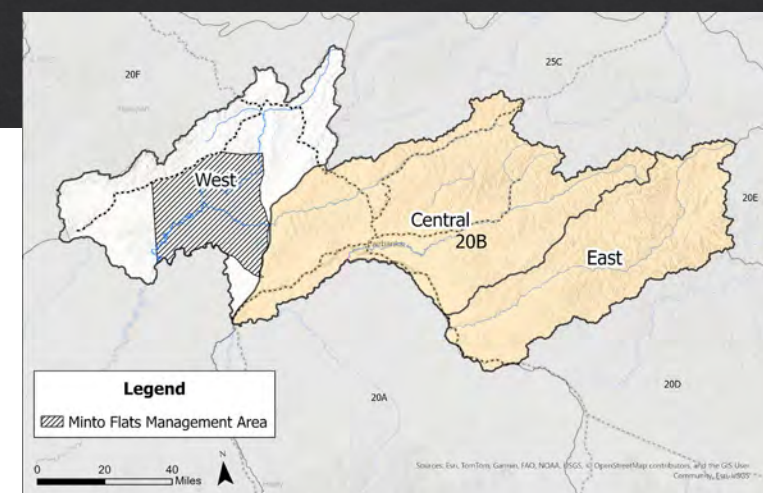
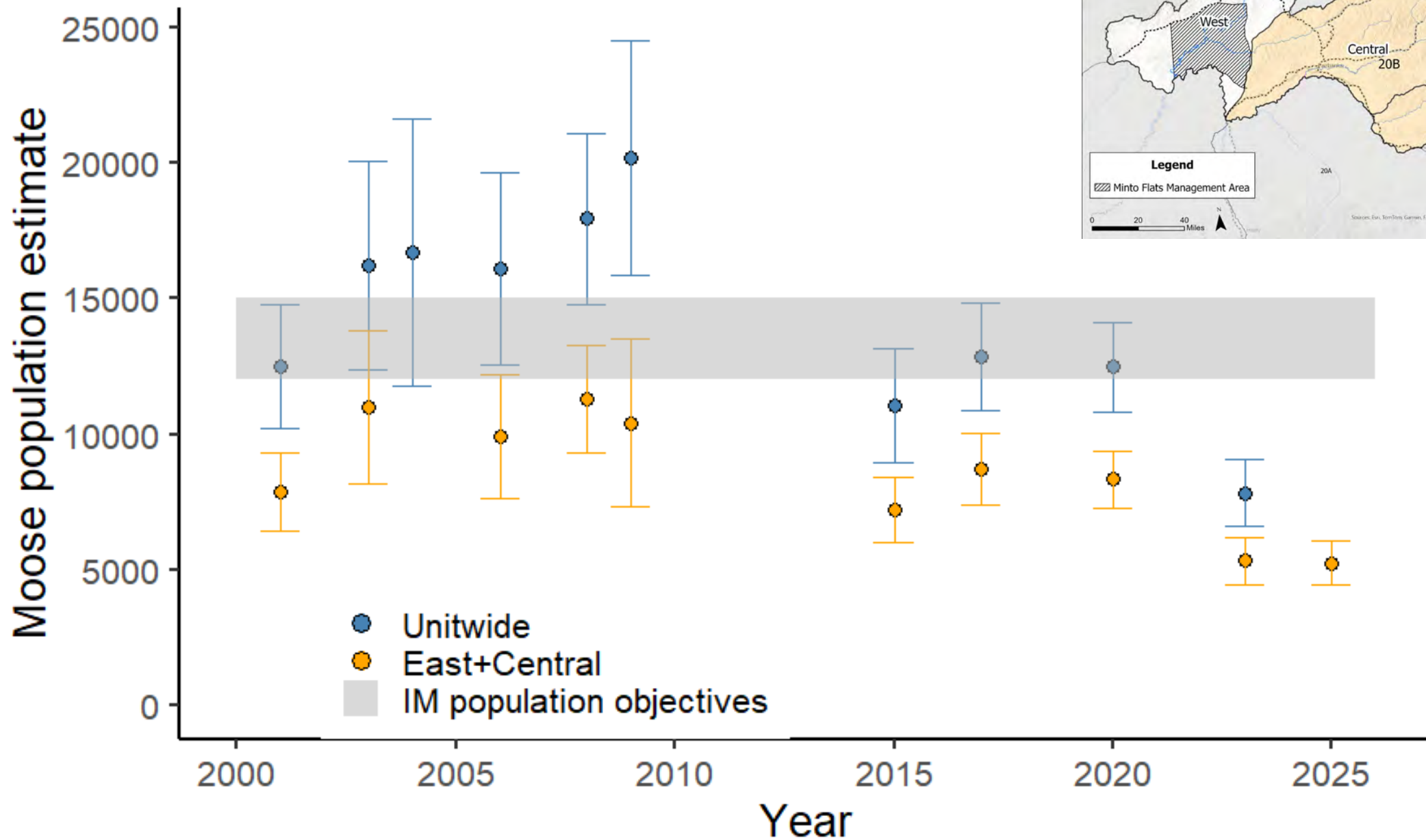

Central Unit 20B bull:cow ratios

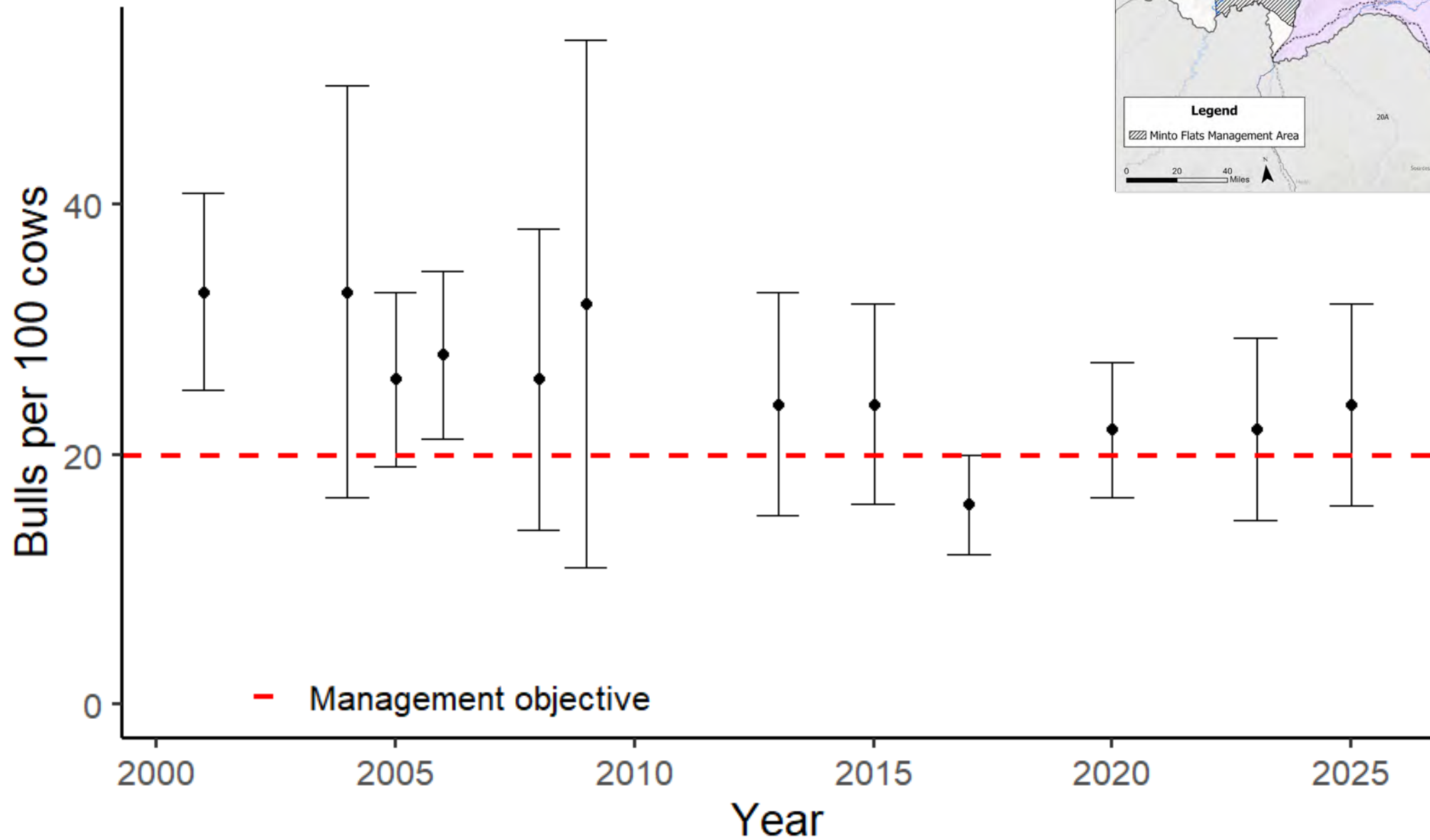
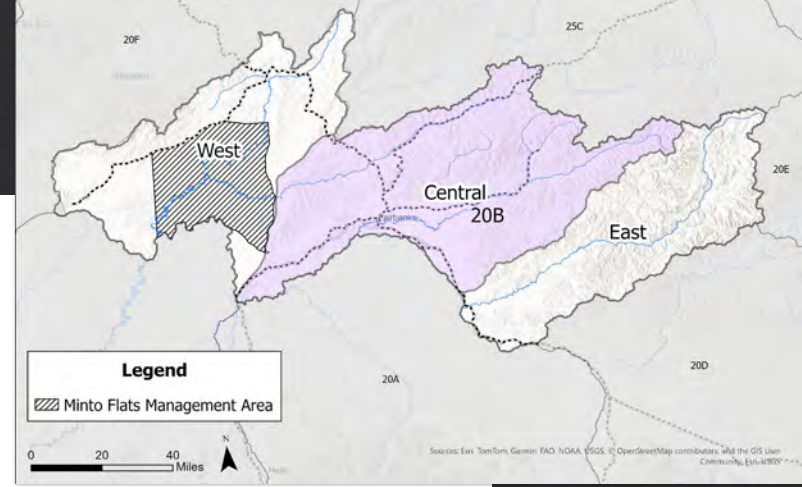

Eastern Unit 20B bull:cow ratios

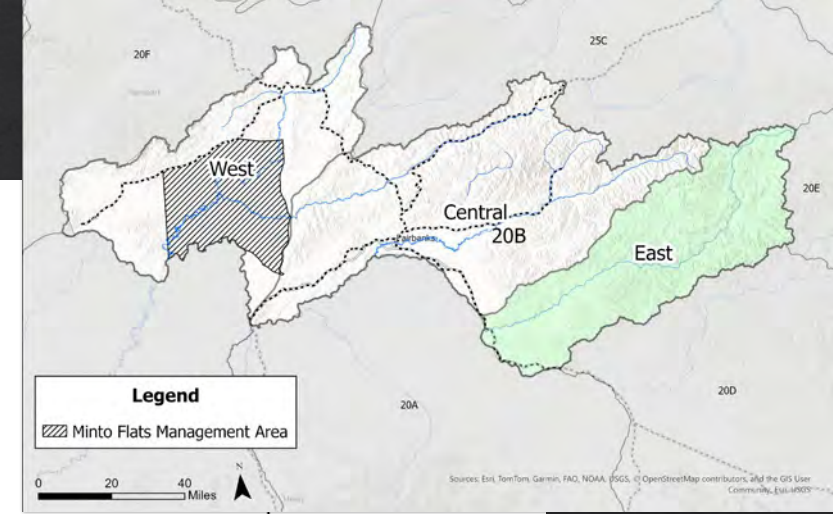
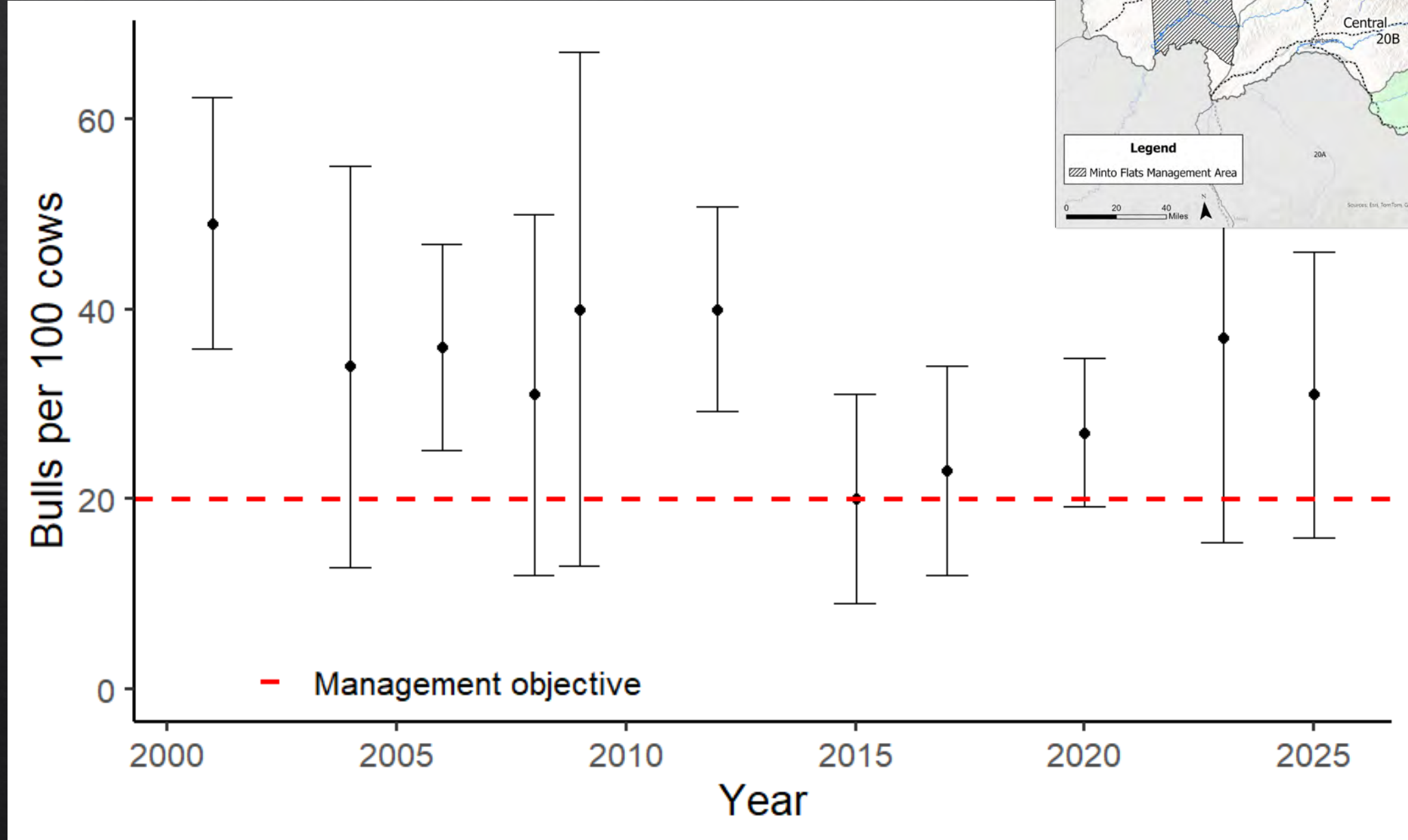

Central Unit 20B calf:cow ratios

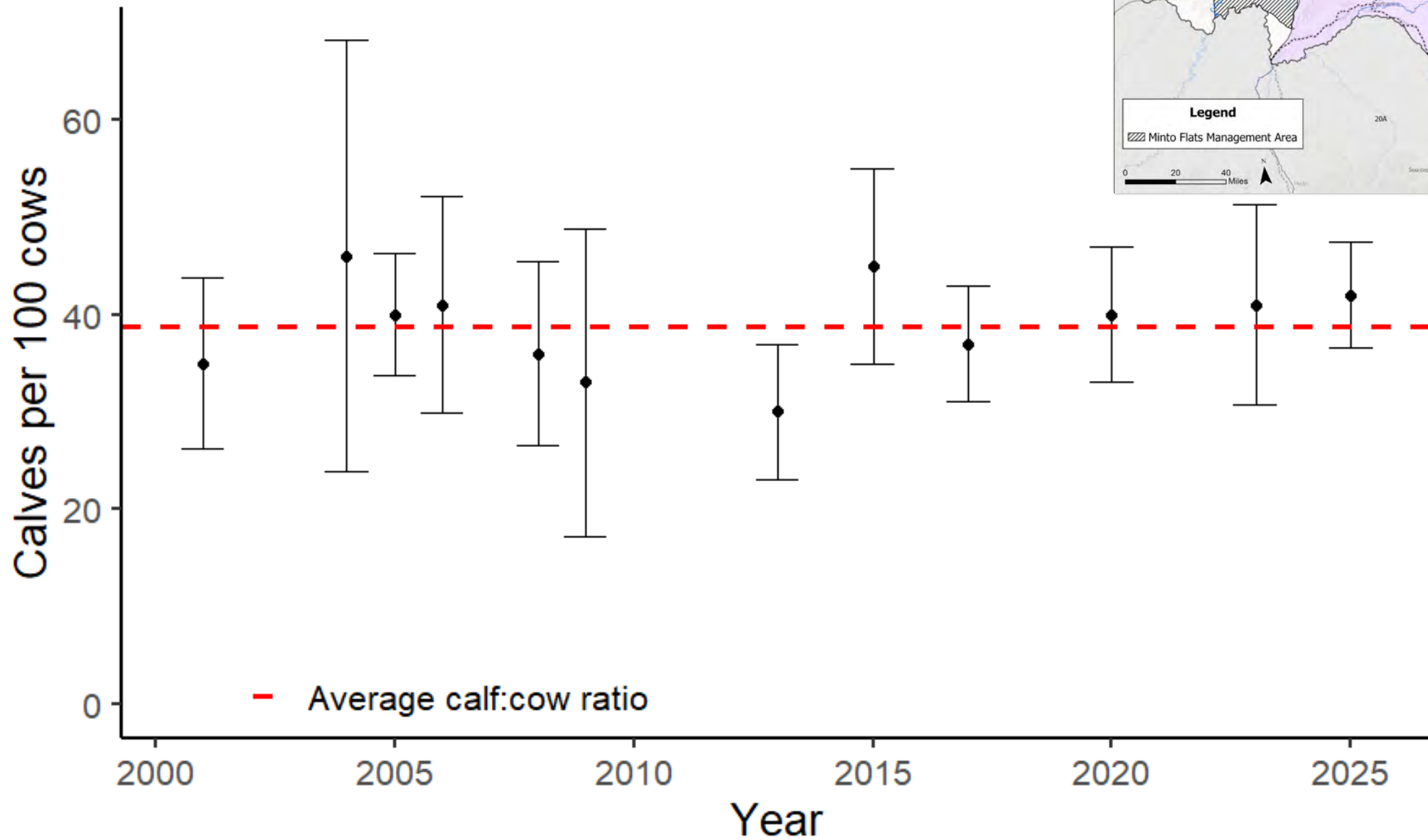
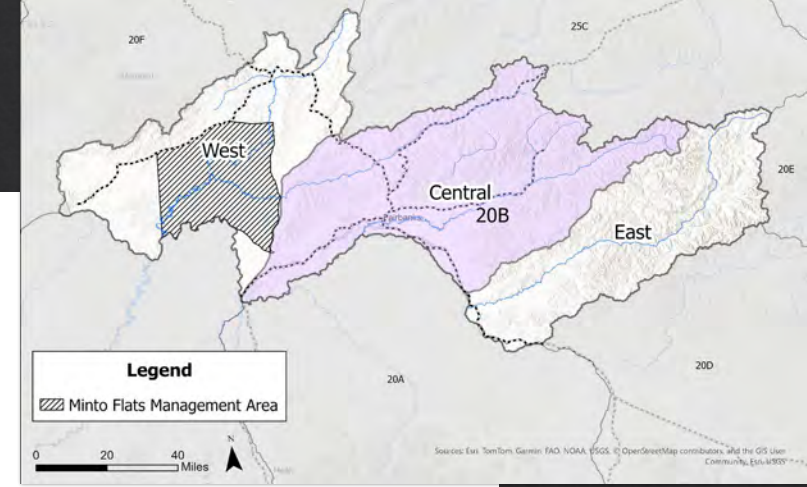

Eastern Unit 20B calf:cow ratios

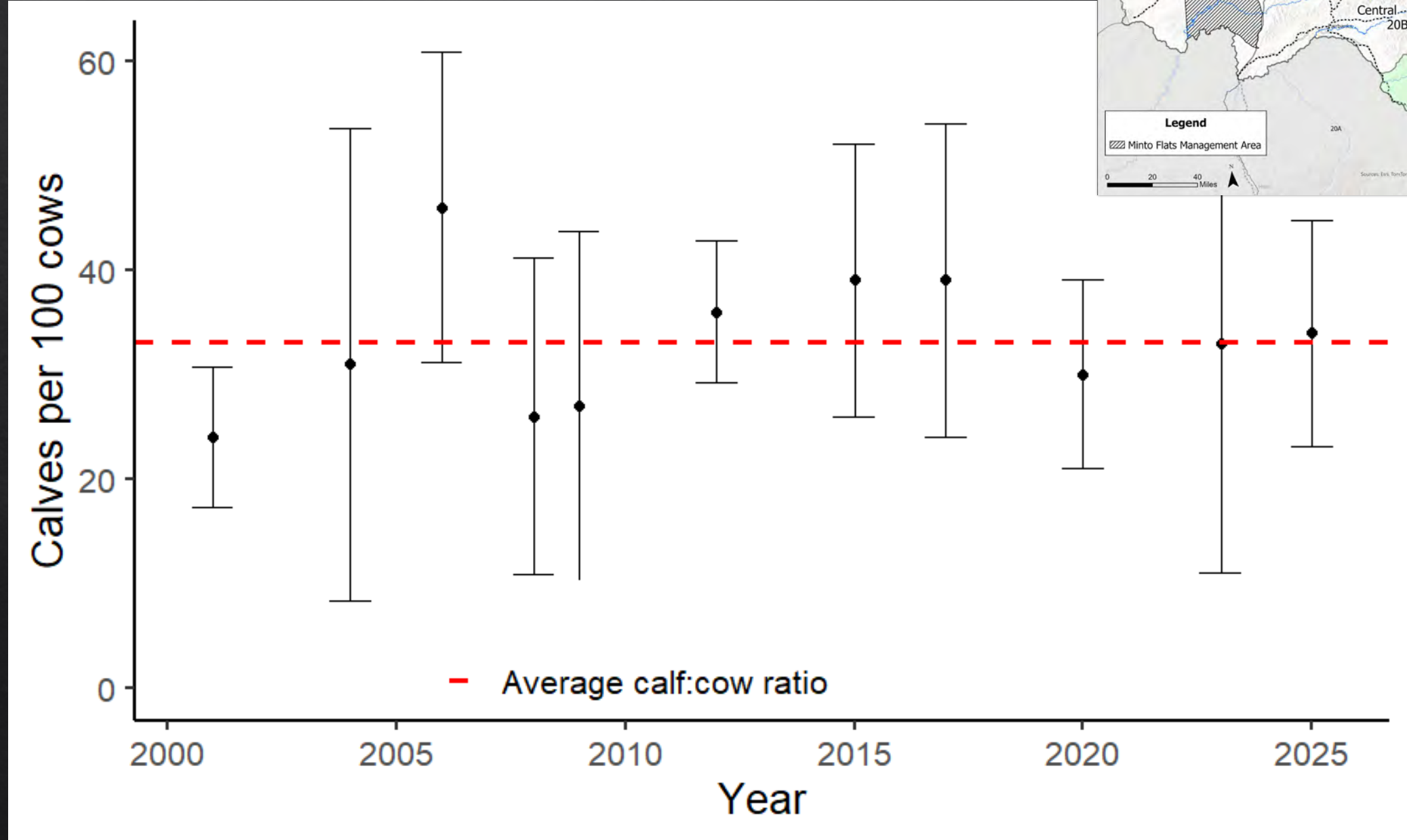
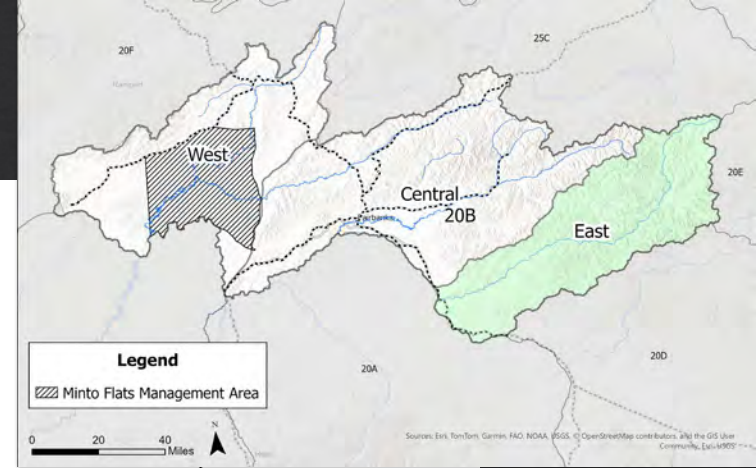

Unit 20B moose population status summary

- ◆ East / Central abundance similar to 2023
- ◆ Unitwide likely below IM population objective
- ◆ Bull:cow ratio slightly above objective
- ◆ Calf:cow ratios slightly above average
- ◆ 20B west in fall 2026

Unit 20B antlerless hunts (proposal 257)

◆ Fall – winter 2026

- Same plan as fall-winter 2025
- Fairbanks Management Area
- Richardson Highway
- Targeted hunt

