

STATE OF ALASKA

2025

Application for Permits to Mine in Alaska (APMA)

☐ Single Year ☒ Multi-year Start: 2026 Finish: 2035 APMA Number (A/F/J, Year, ****) 7289

What type activity are you planning to perform? *REQUIRED (1) <div style="display: flex; justify-content: space-between; margin-top: 10px;"> <div style="width: 45%;"> <input type="checkbox"/> Suction Dredging/Reclamation <input checked="" type="checkbox"/> Placer Mining/ Reclamation <input type="checkbox"/> Hardrock Exploration/ Reclamation </div> <div style="width: 45%;"> <input type="checkbox"/> Reclamation Only <input type="checkbox"/> Access </div> </div>		Surface estate of mineral properties: *REQUIRED (2) <div style="display: flex; justify-content: space-between; margin-top: 10px;"> <div style="width: 45%;"> <input checked="" type="checkbox"/> State (General) <input type="checkbox"/> Federal </div> <div style="width: 45%;"> <input type="checkbox"/> State (Mental Health) <input type="checkbox"/> Private <input type="checkbox"/> City or Borough </div> </div>	
Check All That Apply: <input type="checkbox"/> Mineral Property Owner <input type="checkbox"/> Lessee <input checked="" type="checkbox"/> Operator *Required (3) <div style="display: flex; justify-content: space-between; margin-top: 10px;"> <div style="width: 45%;"> Name: <u>Fred Dickinson</u> Address: <u>7625 W. Shore Dr</u> <u>The Colony, TX 75056</u> </div> <div style="width: 45%;"> Primary Phone Number: <u>520-878-6057</u> Secondary Phone Number: <u>907-302-6091</u> Email: <u>fdickinsonjr@gmail.com</u> </div> </div> <p>Click here for the Department of Commerce Link</p> <p>Alaska Business/Corporation Entity# _____ Registered Agent (Corp./LLC/LP) _____</p>			
Check All That Apply: <input checked="" type="checkbox"/> Mineral Property Owner <input type="checkbox"/> Lessee <input type="checkbox"/> Operator *Required (4) <div style="display: flex; justify-content: space-between; margin-top: 10px;"> <div style="width: 45%;"> Name: <u>Blake Harmon</u> Address: <u>PO Box 30111</u> <u>Central, AK 99730</u> </div> <div style="width: 45%;"> Primary Phone Number: <u>907-520-5432</u> Secondary Phone Number: <u>907-415-1912</u> Email: <u>dredgeminer@gmail.com</u> </div> </div> <p>Alaska Business/Corporation Entity# _____ Registered Agent (Corp./LLC/LP) _____</p>			
Check All That Apply: <input type="checkbox"/> Mineral Property Owner <input type="checkbox"/> Lessee <input type="checkbox"/> Operator *Required (5) <div style="display: flex; justify-content: space-between; margin-top: 10px;"> <div style="width: 45%;"> Name: _____ Address: _____ </div> <div style="width: 45%;"> Primary Phone Number: _____ Secondary Phone Number: _____ Email: _____ </div> </div> <p>Alaska Business/Corporation Entity# _____ Registered Agent (Corp./LLC/LP) _____</p>			
Check All That Apply: <input type="checkbox"/> Mineral Property Owner <input type="checkbox"/> Lessee <input type="checkbox"/> Operator *Required (6) <div style="display: flex; justify-content: space-between; margin-top: 10px;"> <div style="width: 45%;"> Name: _____ Address: _____ </div> <div style="width: 45%;"> Primary Phone Number: _____ Secondary Phone Number: _____ Email: _____ </div> </div> <p>Attach a separate sheet for additional contacts</p> <p>Alaska Business/Corporation Entity# _____ Registered Agent (Corp./LLC/LP) _____</p>			
Project Name If Applicable: (7)	Average Number of Workers: *REQUIRED (8) <u>2</u>	Start-Up/Shut Down: (Month/Day) (9) <u>5/15</u> to <u>9/30</u>	
Mining District: *REQUIRED (10) <u>Circle</u>	Applicable USGS Map(s): *REQUIRED (11) <u>Circle (B-2)</u>	On What Stream Is This Activity? (12) <u>Tributary to Portage Creek (Unnamed)</u>	
Legal Description of mineral properties to be worked (MTRS) *REQUIRED (13) Example: Fairbanks Meridian Township 001N Range 003E Sections 15, 16, and 21 or F 001N 003E Sec. 15, 16, and 21 <u>Fairbanks Meridian, T7N R15E, Section 16 & 17</u>		Internal Use Only: <div style="border: 1px solid blue; padding: 10px; text-align: center; color: red;"> OCT 20 2025 </div>	
Internal Use Only: <div style="display: flex; justify-content: space-between; margin-top: 10px;"> <div style="width: 45%;"> Date Application Received Complete: Sec 3 CID: <u>67180</u> Sec 4 CID: <u>60220</u> </div> <div style="width: 45%;"> Adjudicator: _____ LAS Entry: _____ Sec 5 CID: _____ Sec 6 CID: _____ </div> </div>			

APMA 7289 Active Area



This map was created on 10/29/2025 by the Alaska Department of Natural Resources as a courtesy to supplement the application received. This map displays a graphical illustration only. Source documents remain the official record.

The State of Alaska makes no express or implied warranties (including warranties of merchantability and fitness) with respect to the character, function, or capabilities of electronic services or products or their appropriateness for any user's purposes. In no event will the State of Alaska be liable for any incidental, indirect, special, consequential or other damages suffered by the user or any other person or entity whether from the use of the electronic services or products, any failure thereof or otherwise, and in no event will the State of Alaska's liability to the requestor or anyone else exceed the fee paid for the electronic service or product.

Scale: 1:9,046

Legend

- APMA_Type: RS2477 Historic Routes
- APMA_Project: Mechanical Placer Mining, BLM AK Federal Mining Claims (Active), State Mining Claim Active, State Mining Claim Pending
- Access Route

0 0.1 0.2 Miles

Center: 144°40'25"W 65°26'6"N

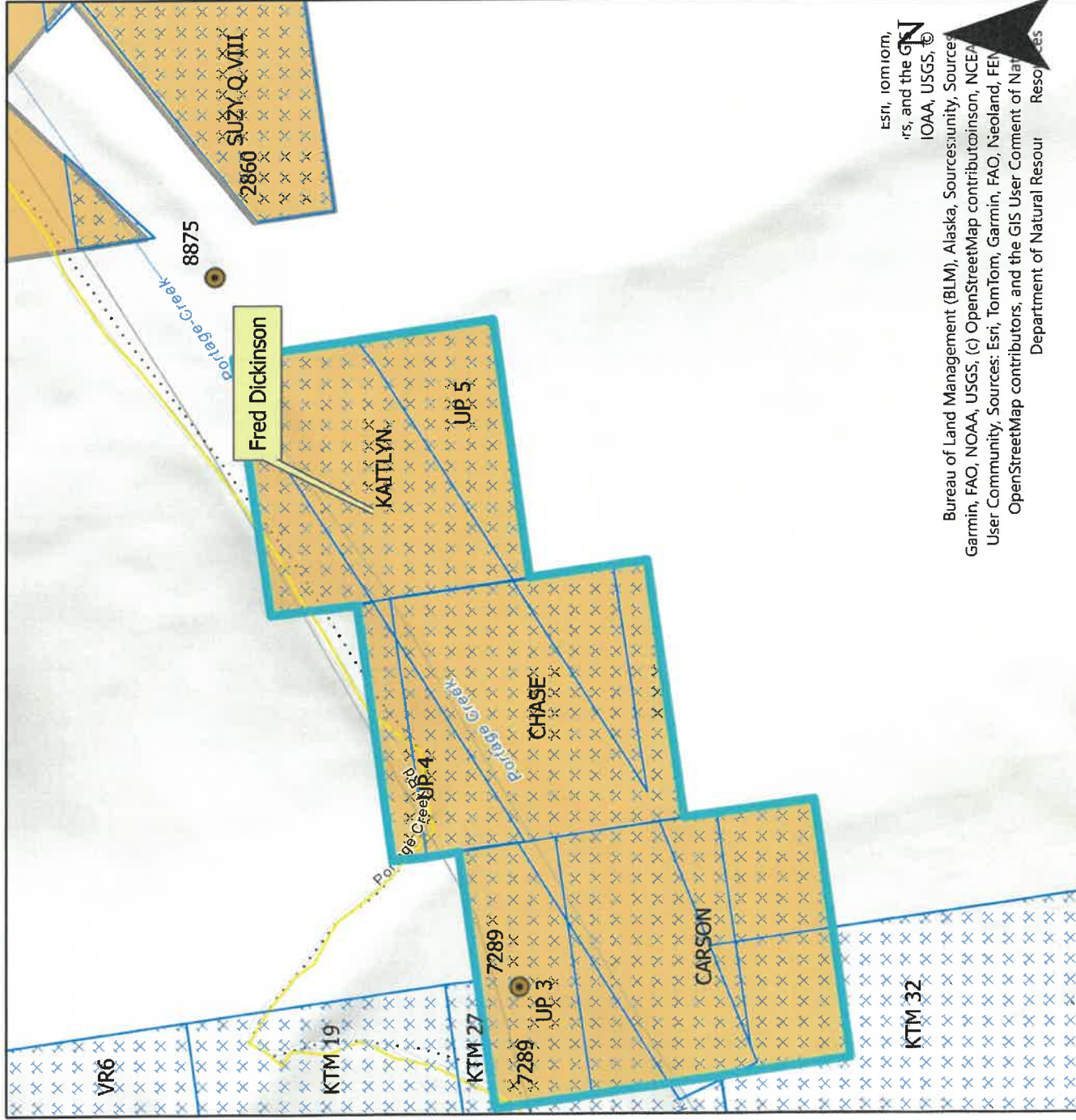

Bureau of Land Management (BLM), Alaska, Sources: Esri, Garmin, NOAA, USGS, and the GNSS. User Community, Sources: Esri, TomTom, Garmin, FAO, NOAA, FEN, OpenStreetMap contributors, and the GIS User Community of Natural Resources.

MV_ST_MINING

Source: Alaska Department of Natural Resources, Information Resource Managment

Case ID	Case Status Description	Case Type Description	Claim Name	Customer Name	Notepost Date	Special Code Description	Total Acres
ADL 574204	Active (35)	Mining Claim (713)	UP 3	Harmon Blake	23-MAR-97	Mining Claim (MC)	40
ADL 574205	Active (35)	Mining Claim (713)	UP 4	Harmon Blake	23-MAR-97	Mining Claim (MC)	40
ADL 574206	Active (35)	Mining Claim (713)	UP 5	Harmon Blake	23-MAR-97	Mining Claim (MC)	40
ADL 619701	Active (35)	Mining Claim (713)	KATLYN	Harmon Blake	16-OCT-14	Mining Claim (MC)	40
ADL 619702	Active (35)	Mining Claim (713)	CHASE	Harmon Blake	18-OCT-14	Mining Claim (MC)	40
ADL 619703	Active (35)	Mining Claim (713)	CARSON	Harmon Blake	18-OCT-14	Mining Claim (MC)	40

END OF REPORT

Report Information

Source ID	60						
Source Name	MV_ST_MINING						
Source Description							
Run Date and Time	12/02/2025 09:50:44 AKST						
Record Count	6						

SQL Statement

CASE_ID,CASE_STATUS,CASE_STAT							
-------------------------------	--	--	--	--	--	--	--

MINERAL PROPERTIES LIST**(14)**

Properties that have previous mining disturbance requiring reclamation, active mining/exploration activities, surface improvements, location of a camp, or provides access through the claim block for mining activities. **DO NOT LIST CLAIMS UNLESS LISTED ACTIVITIES ARE ASSOCIATED WITH THEM.**

If requesting more than 12 claims, are additional sheets with ADL/BLM/USMS and legal descriptions attached? ☐ Yes ☒ No
 Are any of these mineral properties an Upland or Offshore Mining Lease? Yes ☐ No ☒

	ADL/BLM/USMS #	PROPERTY NAME		ADL/BLM/USMS #	PROPERTY NAME
1.	ADL619701	Kaitlyn	7.		
2.	ADL619702	Chase	8.		
3.	ADL619703	Carson	9.		
4.	ADL574204	UP 3	10.		
5.	ADL574205	UP 4	11.		
6.	ADL574206	UP 5	12.		

INVENTORY OF EQUIPMENT**(15)**

List all mechanized equipment to be used (make, model, type, size, purpose, and number of each, including pumps). Attach additional sheets as necessary. If you are transporting on a trailer to the claim block, include the trailer size.

Check One:

	Make, Model, Type, Size, Purpose of Equipment or Pump	Quantity of this type	Located on the claim block?	Transporting to claim block?
1.	Komatsu 308 Excavator for Digging Loading and Reclamation	1	<input checked="" type="checkbox"/>	
2.	1970 Mac Dump Truck w/ Trailer for hauling pay and tailings	1	<input checked="" type="checkbox"/>	
3.	Gorman Rupp 6" pump for recirculation of water through washplant	2	<input checked="" type="checkbox"/>	
4.	Shaker Deck Washplant for processing gold bearing material	1	<input checked="" type="checkbox"/>	
5.	35' Travel Trailers for shelter, cooking and gold processing	4	<input checked="" type="checkbox"/>	
6.	20' Cargo Trailer for tools and supply's	1	<input checked="" type="checkbox"/>	
7.	D9-G Dozer for stripping and reclamation	1	<input checked="" type="checkbox"/>	
8.	988 Loader for transporting and loading pay and tailings	1	<input checked="" type="checkbox"/>	

ACCESS TO THE CLAIM BLOCK**(16)**

Access across surface estates not owned by the State requires approval of the managing agency. It is the responsibility of the applicant to contact the owners of private property to obtain authorization for access.

When are you going to be transporting equipment and/or traveling to and from the claim block? ☐ Winter ☒ Summer

Access to the claim block crosses what type of land(s)?

State ☒ City/Borough ☐ Federal ☐ Private ☐

Indicate type(s) Existing Access to the claim block:

☐ All season Road (These are public easements maintained by municipal, borough, private, or state funds for year round use). List road(s) to claim block: _____

☒ Existing Route or a RST/ RS 2477 Easement with a mineral base surface.
 If the RST/ RS 2477 Easement(s) has a State of Alaska number, please list: Circle Hot Springs Road

☐ Navigable Waterway

☐ Aircraft Supported

Indicate type(s) of access to be constructed within the claim block for development of the mineral resource:

Road(s) ☒ Helicopter Pad ☐ Airstrip ☐ No Improvements or Construction Proposed ☐

Inventory Of Equipment List (Continued)

Make, Model, Type, Size, Purpose of Equipment or Pump	Quantity of this type	Located on The Claim Block	Transporting To claim block
Generator – Multiquip 55KW for power	2	X	
2000 Ford Excursion for Transportation	2	X	
2013 Chevy 3500 w/ Fuel Tank for Mobile Fueling	1	X	
1989 Chevy 3500 for Water Transportation	1	X	
Generator – 10kw for camp	1	X	
40' Conveyor for Tailings Removal	1	X	
14K Flatbed Trailer for Hauling	1	X	
7.5K Trailer for Fuel Tanks	1	X	

ACCESS TO THE CLAIM BLOCK, CONTINUED

(16)

Please describe your construction activities and include mitigation measures to protect water, fish and game resources. Include a time frame for final closure and a reclamation plan for access within the claim block. Attach additional pages if necessary:

Circle Hot Springs Road run within 100' of the claim. An existing road is cut to the claim block and will not require any additional disturbance to access these claims.

A access map **MUST** be submitted with your application. Topographic maps at a scale of 1"=1 mile must clearly indicate the proposed access route from start to finish, location of proposed construction activities, and appropriate legal descriptions (township and range) on each map sheet. Paper size should be limited to 8 1/2" x 11". Do not tape maps together.

Name the individual(s) or business(es) who will be conducting the travel:

Fred Dickinson

List all equipment and vehicles conducting travel to/from the claim block, including vehicle weights and season of travel:

2000 Ford Excursion 4x4, 2013 Chevy Duramax 3500 Flatbed 4x4, 1986 Chevy Flatbed C3500 2x4. These are all registered light trucks and will be used to travel to and from the claim block to purchase supplies, fuel, water, ECT, weekly.

State the average total miles traveled in one round trip: 12. State the number of trips proposed: 70.

State the start and end date(s) or period(s) of proposed travel: 5/15 - 10/1.

Select the following terrain type(s) that best describes your route of travel: ☐ Wetlands ☐ Tundra

☐ Uplands ☐ Rivers or Other Water Bodies ☐ Wooded Areas (6" Trees or larger at breast height)

Will water be needed to construct ramps/ ice bridges? ☐ Yes ☒ No

If Yes, estimated quantity of water will be used: _____ gallons/day Water Source: _____

Are you transporting fuel? ☒ Yes ☐ No

Maximum volume of fuel (in gallons) that is being transported by one vehicle and any trailers or sleds it is towing:

500 gallon diesel tank on a trailer and 100 gallon gasoline tank on a flat bed truck

Are you transporting other hazardous substances? ☒ Yes ☐ No If "Yes" indicate type and amount (e.g. gallons, lbs, psi):

motor oil: 50 gal

Grease: 1 case of tube

Hydraulic oil: 50 gal

How are petroleum products contained? (i.e., drums, bladders, steel tanks, etc.) Indicate size of containers:

Steel Tanks for diesel and gasoline, 55 gallon drums for Oil and Hydro

How are petroleum products being transported? (i.e., skid-mounted tank, trailer, 55 gallon drums on skid, etc.)

Flat bed truck

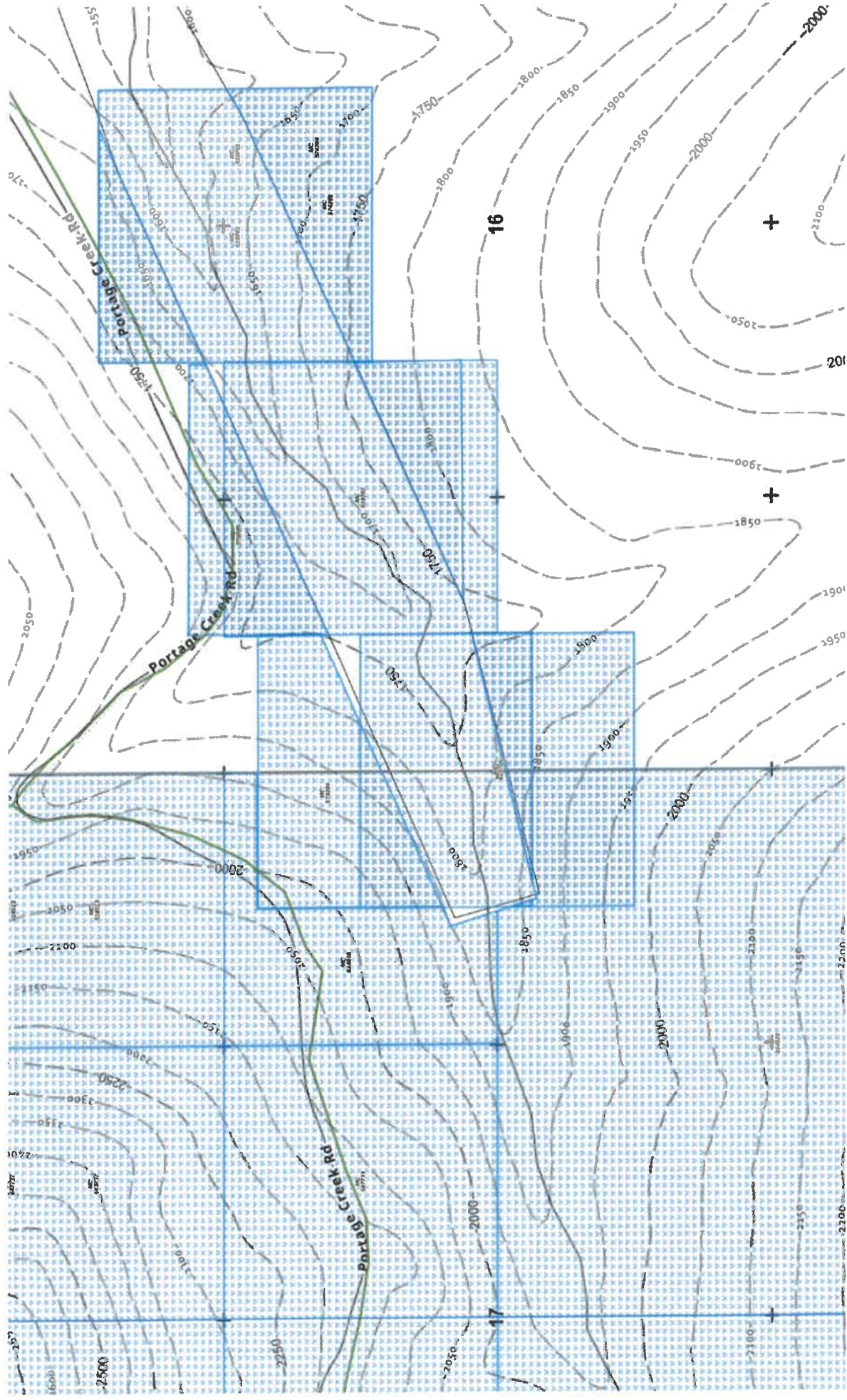

ACCESS TO CLAIM BLOCK CONTINUED**(16)**

Does your travel include the staging or storage of equipment or structures off the claim block? ☐ Yes ☒ No

If Yes, describe the location and dimensions of the long term or short term parking and/or storage areas.

PETROLEUM PRODUCT STORAGE**(17)**

Do you have an Oil Discharge Prevention and Contingency Plan approved by the Alaska Department of Environmental Conservation? ☐ Yes ☒ No

Do you have either a trained spill response team or a contract with a spill response company? ☐ Yes ☒ No

Describe any measures you plan to take to minimize drips or spills from leaking equipment or vehicles:

Fuel Tanks are trailered and when not in transport they are parked on a tarped containment area.

Quantitiy Petroleum Products to be Stored on the Project Site?

- ☒ 0-1,320 gallons of total storage (Secondary Containment recommended, but not required)
- ☐ 1,321-10,000 gallons of total storage (count only containers with a capacity of 55 gallons or greater). A self-certified Spill Prevention, Control, and Countermeasure (SPCC) plan is required and applies to all products, such as diesel fuel, gasoline, lube oil, hydraulic oil and waste oil. The self certified SPCC form can be downloaded at: <https://www.epa.gov/oil-spills-prevention-and-preparedness-regulations/tier-i-qualified-facility-spcc-plan-template>.
- ☐ 10,000+ gallons of total storage (count only containers with 55 gallons or greater storage capacity). An SPCC certified by a professional engineer is required and applies to all oil products, such as diesel fuel, gasoline, lube oil, hydraulic oil and waste oil.

Indicate Distance Stored From Flowing Waters: 200 Feet. (Minimum distance from naturally occurring water bodies required by DNR is 100 feet).

Is waste oil stored on the project site? ☒ Yes ☐ No If Yes, describe quantity and storage modality: We will temporarily store waste oil in a single 55 gallon drum on a tarped containment surface. This will be removed and disposed of often.

Are fuel containment berms around storage containers? ☒ Yes ☐ No Is berm area lined? ☒ Yes ☐ No

BLM operators submitting a plan of operation must submit a spill contingency plan. Notice level operations are encouraged to submit a spill contingency plan. The optional BLM Spill Contingency Plan can downloaded from: https://www.blm.gov/sites/blm.gov/files/BLM-AK_spill-contingency-plan_APMA_worksheetSup.pdf

TEMPORARY STRUCTURES/FACILITIES

(18)

Is a camp or placement of any temporary structure requested? ☒ Yes ☐ No

If "No", Please explain: _____

Describe all temporary improvements (including buildings, tent platforms, out-buildings, etc., including their quantity, dimensions and building type.

What type of property is the camp located on? ☒ State ☐ Federal ☐ Private (Patented) ☐ City or Borough ☐ MHTL
If camp is on private land, provide location: _____

Proposed perimeter dimensions of camp: 70' Length (feet) 100' Width (feet).

☐ Request use of existing facilities, list ADL(s): _____
☒ Year-Round ☐ Seasonal, from Approx. _____ to _____, annually.

☒ Request to place new temporary structures, list ADL(s): ADL619701
☒ Year-Round ☐ Seasonal, from Approx. _____ to _____, annually.

	Temporary New Structures Quantity	Existing Structure Quantity	Use (Shop, office, etc.)	Dimensions (ft x ft)	Dimensions (ft x ft)	Dimensions (ft x ft)
Framed						
Tent						
Trailer	5	0	Cleanup Trailer, Storage & Shelter	4 x (8'x30')	8'x20'	
Platforms						
Out-Buildings	1	0	Plastic Storage Shed - Washer/Dryer	4' x 6'		
Other:	1	0	Aluminum carport - patio seating	10'x20'		

* If Required, list any other structures on a separate sheet, include dimensions, use, and type.

Grey Water and Biological Waste - Describe storage and proposed method of disposal (e.g., leach line, septic, holding tank, or pit privy):

Waste water (black) will be stored in a holding tank and removed from the property. Grey water will be drained weekly into a pit to leach out.

Solid Waste - Describe the types of waste that will be generated on-site including garbage, scrap metal, industrial; and describe its disposal method. Note: For on-site disposal on state land, additional authorization is required by DEC and DNR outside of the APMA. All waste will be removed from the property weekly and placed in the local dump.

What is the distance grey water, biological, and solid waste will be located from the ordinary high water mark of the nearest freshwater body (lake, stream, river, rivulet, etc.), or the mean high water mark of a saltwater body: >120'

Will there be any use of animals (horses, dogs, goats/sheep, etc)? ☐ Yes ☒ No

Required: Dismantle and Removal for Structures: Provide a plan for dismantling and removing structures, equipment, and storage tanks. Include the method and timeline for restoration of all location areas. All structures are temporary. The aluminum carport and plastic shed for the washer and dryer can be easily dissassembled and removed by hand. All other structures are trailers and can be towed away in moments.

MINING METHOD

(19)

☒ Mechanical Placer Mining (e.g., terrestrial open-cut operations with dozer or excavator, etc.)

Estimated cubic yards processed annually: 12500

☐ Suction Dredge ☐ Mechanical Dredge (e.g., excavator or clam-shell)

List all suction and mechanical dredges. If information is not applicable, write "N/A." Attach extra sheet if necessary.

	Dredge 1		Dredge 2		Dredge 3	
Vessel ID (Name or Number)						
Vessel Dimensions						
Suction Dredge Intake Nozzle Diameter / Pump Size	Inches:	HP:	Inches:	HP:	Inches:	HP:
Mechanical Dredge Bucket Volume	Cubic Yards:		Cubic Yards:		Cubic Yards:	
Processing Rate	Yds. ³ /Hr.:		Yds. ³ /Hr.:		Yds. ³ /Hr.:	
Wastewater Discharge Rate	GPM:		GPM:		GPM:	
Maximum Water Depth	Feet:		Feet:		Feet:	
Average Daily Operating Hours						
Operation on Sea Ice (Yes/No)	Yes <input type="checkbox"/> / No <input type="checkbox"/>		Yes <input type="checkbox"/> / No <input type="checkbox"/>		Yes <input type="checkbox"/> / No <input type="checkbox"/>	
Vessel Registration # / State	#:	State:	#:	State:	#:	State:

Location: ☐ Offshore / Salt Water

☐ Pond connected to stream

☐ Stream

☐ Pond isolated from stream

☒ Mine cut isolated from stream

PLACER EXPLORATION DRILLING AND TEST PITS

(20)

Please provide topographic maps showing drilling and/or test pit locations that corresponds with the table below. Maps should (at minimum) have labeled Mineral Properties and labeled locations of proposed activities. Methodology and reclamation of exploration activities must be described in the placer narrative.

Test Pits: ☐ Yes ☒ No

How long will the test pit be open if not converted into an active mine cut? _____

Estimated number of pits to be excavated: _____

Average Size: Length: _____ Ft. Width: _____ Ft. Depth: _____ Ft.

Placer Drilling: ☐ Yes ☒ No

Total number of holes to be drilled: _____ Type of drill(s) used: _____

Drilling and Test Pit Identification and Mineral Property Information

Trench/Hole ID on Map	ADL/BLM/USMS NUMBER

If more than 8 Pits/drill sites, please provide data in tabular format

EXPLOSIVES**(21)**

Will explosives be used? ☐ Yes ☒ No If "Yes", Indicate: Type: _____ Amount: _____

Explosive Handler's Certification/ATF Permit Numbers: _____

Describe your blast design, blast schedule, and explosives handling plan in the project narrative.

WATER ENTRAPMENT**(22)**

Will you be capturing water for use in mining operations? ☐ Yes ☒ No The entrapment is: ☐ Existing ☒ To be constructed

Where does the water have a potential to being stored? ☐ Above ground ☒ Below ground level ☐ Both

If above ground, what is the Length _____ ft Height _____ ft Width at crest _____ ft Width at base _____ ft of the berm(s)

What is the purpose of the water use? ☐ Makeup water pond ☒ Settling/recycle pond ☐ Stream diversion Other _____

How long do you expect for the entrapment to be in place ☐ Permanent ☐ 1-3 years ☒ 3-5 years ☐ 5 or more

If above ground, how many acre-feet is the maximum capacity of water stored from ground level to crest of the berm? _____

Total volume in acre-feet = surface area (acres) x average depth (feet) (1 acre = 43,560 square feet)

Where is the topographic location of the water storage area? ☒ Valley bottom ☐ Hillside

If on a hillside, Approximately how many feet is the water storage above the valley floor _____ ft

IN-STREAM ACTIVITIES and STREAM CROSSINGS**(23)**

List any equipment (refer to Box 15 if necessary) that will be crossing streams (including low-water crossings along established trails/roads) or used in any natural waterbody or used in-stream:

None

List all stream crossings, suction dredge or pump locations, including unnamed streams.

	Stream Name/ Water Source	NAD 83 Datum (approximate) Coordinates can be obtained using Alaska Mapper http://dnr.alaska.gov/mapper/controller		MTRSC % % Ex: F001S001N01 SWSW	Check boxes to indicate type(s) of activity		
		Latitude ddd.mmmm	Longitude -ddd.mmmm		Crossing	Dredging	Water Intake
1.	unnamed Trib to Portage Cr	65°26'15"N	144°40'11"W	F7W15E Sec16	<input type="checkbox"/>	<input type="checkbox"/>	<input checked="" type="checkbox"/>
2.					<input type="checkbox"/>	<input type="checkbox"/>	<input type="checkbox"/>
3.					<input type="checkbox"/>	<input type="checkbox"/>	<input type="checkbox"/>
4.					<input type="checkbox"/>	<input type="checkbox"/>	<input type="checkbox"/>
5.					<input type="checkbox"/>	<input type="checkbox"/>	<input type="checkbox"/>

If in-stream activities and/or stream crossings are requested at more than 5 locations, please provide tabular data format.

WATER USE AUTHORIZATIONS

(24)

If water is impounded, withdrawn, or diverted, the ADNR Water Resources Section needs to review the water sources and water uses to determine if a water use authorization is needed. Water usage (including from 100% recycle pond systems) may require approval by issuing a Temporary Water Use Authorization (TWUA) or a Water Right. Information provided below will be used to determine the quantity of water that you may be authorized to use for your mining operation. When estimating water quantities, please estimate withdrawal amounts typical of a dry summer and provide the maximum quantity that you may withdraw from a particular source (e.g., stream, pond, groundwater, etc.) in a season. A TWUA application may be initiated from this APMA, unless a Water Right is requested. Please contact the ADNR, Water Resources Section at telephone number (907) 451-2790 for more information.

- Is there a current Water Right within the proposed mineral property boundary? Yes ☐ No ☒
- If yes, provide the LAS or ADL Water Right Case File number: _____
- What are the months of water use needed (for example May 1st through October 31st)? May 15th - September 30th

Name & Location of Water Source(s):

- If water is required **to fill** or **to maintain** water in the recycle/settling pond system check the applicable box (table below in part A) for each water source used. Please note that a recycle/settling pond system is a water source (5 sources per TWUA). Stormwater from rainfall or snowmelt do not require water use authorizations.
- Identify each water source and its geographic location using MTRS. Include Lat/Long coordinates if available.

Example: Finger Lake: Fairbanks Meridian, Township 3 North, Range 3 West, Section 20.

MTRS: F3N3W 20

Lat/Long: 65° 4' 15" N; 148° 12' 43" W

A. Name & Location of Water Source(s). No more than 5 water sources per TWUA. Attach list of additional sources if needed. A \$450 fee is associated with each TWUA. The APMA paperwork is all that is needed to apply for TWUAs. For example, if there are 20 sources listed in the APMA, 4 TWUA case files will be generated. When submitting an APMA, a separate Application for Temporary use of Water form is not needed.

Provide the geographic name or locally know name of water Source. (Recycle/settling ponds, creek, stream, well, etc.) If requesting a stream reach, clearly identify the entire stream reach on a legible map.	Meridian	Township	Range	Section(s)	Start-Up Water and/or Make-Up Water? Check each applicable box.			
<u>Example:</u> Unnamed Creek	F	3N	3W	20	Start-Up	X	Make-Up	X
1. Unnamed Tributary to Portage Creek	F	7N	15E	16	Start-Up	<input checked="" type="checkbox"/>	Make-Up	<input checked="" type="checkbox"/>
Latitude: 65° 26' 15" N					Longitude: 144° 40' 11" W			
2. <i>Settling Pond</i>					Start-Up	<input type="checkbox"/>	Make-Up	<input type="checkbox"/>
Latitude: <i>144.6688954</i>					Longitude: <i>65.4379518</i>			
3.					Start-Up	<input type="checkbox"/>	Make-Up	<input type="checkbox"/>
Latitude:					Longitude:			
4.					Start-Up	<input type="checkbox"/>	Make-Up	<input type="checkbox"/>
Latitude:					Longitude:			
5.					Start-Up	<input type="checkbox"/>	Make-Up	<input type="checkbox"/>
Latitude:					Longitude:			

WATER USE AUTHORIZATIONS CONT.

(24)

B. Water Use Activities. Complete applicable information for each source. For recycle/settling pond system complete part C. **Recycle/Settling Pond System.** For stream diversions also complete Section 29.

Geographic Name of Water Source (Same as sources Above). Describe the water use information for each source. For recycle/settling pond system complete Section C.	Diversion (gpm/cfs)	Withdrawal Rate (gpm/pump)	Number of Pumps	Hours per Day	Days per Month
1. Unnamed Tributary to Portage Cree	None	1200	1	3	15
2.					
3.					
4.					
5.					

C. Recycle/Settling Pond System	Withdrawal Rate (gpm/pump)	Number of Pumps	Hours per Day	Days per Month	Additional Notes:
This system will also need to be listed as a water source in Section A. This entire pond system counts towards the 5 sources allowed per TWUA. Provide Length (L), Width (W), and Depth (D), of each pond. Beaver ponds or similar nature made impoundments will not be permitted for use as settling ponds.	1800	1	10	21	
	Pond # 1: L: 70 ft W: 12 ft D: 6 ft			Pond # 2: L: ___ ft W: ___ ft D: ___ ft	
	Pond # 3: L: ___ ft W: ___ ft D: ___ ft			Pond # 4: L: ___ ft W: ___ ft D: ___ ft	

D. Camp Water Uses	Maximum # of People in Camp	Withdrawal Rate (gpm/pump)	Number of Pumps	Hours per Day	Days per Month	Source(s) of Water Well, Haul, Stream, Spring, Lake Source(s) will count towards the 5 sources identified in Section A.
Provide information on camp water uses. If an ADEC public drinking water system is used, please attach certificate to operate and/or associated documents.	3	5	1	2	15	Unnamed Tributary or Ground Water
Additional Notes: Camp water is for washing dishes and cleaning						

WATER USE AUTHORIZATIONS CONTINUED

(24)

E. Exploration Activities	Is Water Needed for Exploration Trenching or Drilling?	Withdrawal Rate (gpm/pump)	Number of Pumps	Hours per Day	Days per Month	Source(s) of Water Well, Haul, Stream, Spring Lake, etc. Source(s) will count towards the 5 sources identified in Section A.
A map of your requested drilling water sources is required with the following information: -MTRS sections, -stream reaches or other water sources (please label, including take points if known) -and drill hole locations.	No					

D. SUCTION DREDGING.

If suction dredging activity is occurring, please ensure that you have completed the dredge table in Section (19) MINING METHOD.

TIMBER CLEARING AND USE (Operations on State Lands Only)

(25)

Pursuant to AS 38.05.255, timber from land open to mining without lease, except "timberland", may be used by a mining claimant or prospecting site locator for the mining or development of the location or adjacent claims under common ownership. Timber not used for the mining or development of the location or adjacent locations, that is removed from the operation must be acquired via timber sale or written letter of non-objection from the Alaska Division of Forestry.

For questions on the appropriate use of timber on federal mining claims, contact your local BLM field office.

On other lands ("timberlands" and in areas that are closed to mining without lease), timber cleared, used and/or removed must be acquired via a timber sale or a written letter of non-objection from the Alaska Division of Forestry.

Will timber be used for the mining or development of the location or lease? ☐ Yes ☒ No

Describe the timbered area or areas to be cleared; include a map or drawing of the areas of timber to be cleared.
N/A

Describe the amount of timber to be used for the mining or development of the location or lease and the clearing methods you will use.
N/A

Are more than 40 acres of timbered area(s) to be cleared? ☐ Yes ☒ No

11 AAC 86.145. "A classification or designation indicating that timber and other forest products of significant value are included within a mining property is prima facie evidence that the land on which the property is located is considered to be "timberlands" for purposes of AS 38.05.255"

WASTEWATER DISCHARGE PERMIT APPLICATION

(26)

All mechanical placer mine, suction dredge, and mechanical dredge operations that discharge to a water of the U.S. require an Alaska Pollutant Discharge Elimination System (APDES) permit from DEC. See Cover Pages for a list of APDES permit fees.

Operations wishing to discharge under the APDES Small Suction Dredge General Permit (dredges with intake diameters of 6" or less, or highbankers) may skip this section but must complete annual online registrations, including \$25 fee payments, at <https://dec.alaska.gov/water/edms>.

Previously issued DEC-APDES Wastewater discharge permit #: _____

Do you want this APMA to act as an application or renewal for any of the following APDES general permits (GPs)*:

Mechanical Placer Miners GP (open-cut terrestrial operations):	<input checked="" type="checkbox"/> Yes	<input type="checkbox"/> No
Medium-Size Suction Dredge GP (nozzle diameter greater than 6" to 10"):	<input type="checkbox"/> Yes	<input type="checkbox"/> No
Norton Sound Large Dredge GP (nozzle diameter greater than 10" or mechanical dredge):	<input type="checkbox"/> Yes	<input type="checkbox"/> No

Waterbody the discharge flows directly into, or would potentially flow: Portage Creek

Approximate coordinates of mine site:

Latitude: 65° 26' 17" N

Longitude: 144° 40' 9" W

Source (e.g., DNR - Alaska Mapper): Alaska Mapper

*Mechanical placer operations that do not elect coverage under the Mechanical Placer Miners GP may be required to obtain coverage under the Multi-Sector General Permit for Storm Water. Contact DEC to terminate a permit.

Optional* - Mixing Zone Request or Termination for Mechanical Placer Mine Operations

Do you wish to apply for a mixing zone and modified turbidity limit from DEC? ☐ Yes ☒ No

If a mixing zone is requested, provide the following:

Coordinates of discharge location: Latitude: _____ Longitude: _____

Maximum Effluent Flow anticipated from your operation _____ (GPM) [must be greater than zero (0)].

Distance to nearest downstream drinking water source _____ and downstream placer mine _____

Do you wish to terminate an active authorized mixing zone? ☐ Yes (APDES# _____) ☐ No

*A mixing zone authorizes an increase in the permit's turbidity limit based on available dilution from the surface water. Permittees without mixing zones must meet the water quality standard for turbidity at the point of discharge into the surface water.

**Certification Statement – applicable only to information required for DEC authorizations
(required for all DEC permit or mixing zone applicants)**

I certify under penalty of law that this document and all attachments were prepared under my direction or supervision in accordance with a system designed to assure that qualified personnel properly gather and evaluate the information submitted. Based on my inquiry of the person or persons who manage the system, or those persons directly responsible for gathering the information, the information submitted is, to the best of my knowledge and belief, true, accurate, and complete. I am aware that there are significant penalties for submitting false information, including the possibility of fine and imprisonment for knowing violations.

Signature of Responsible Party: _____

Responsible Party Name (First Last, Position) - Printed: _____

Fred Dickinson

Business Name (if applicable) - Printed: _____

State of Alaska
Natural Resources

DEC 04 2025

Form 102-4071 Revised 11/2024

Mining Section

RECEIVED

SECTION 404 WETLANDS PERMIT

JURISDICTIONAL DETERMINATION (CORPS JD) and MITIGATION STATEMENT

All Placer Mining applicants are required to contact the Corps of Engineers for submittal requirements.

A complete application for a Department of the Army (DA), U.S. Army Corps of Engineers (Corps) Section 404 permit includes a description of project impacts (contained in the APMA), a Jurisdictional Determination (JD) and a Mitigation Statement. The applications for the JD and the Mitigation Statement are contained in two Corps Supplements, which may be attached to this APMA. The Supplements may be downloaded from the Corps and DNR websites, or obtained directly from a Corps office in paper copy, by email, or mail. Please contact the Corps to determine what supplements are required.

The Supplements are available at: <https://www.poa.usace.army.mil/Missions/Regulatory/Placer-Mining/>

Corps Supplement, Attachment 1, Jurisdictional Determination: Attachment 1 must be filled in and submitted to the Corps for all new placer applications (New and Existing Operations). Photos of your mine site are required. Your JD will be valid for five years. Your photos will be used only for the purpose of conducting an offsite JD.

Corps Supplement, Attachment 2, Mitigation Statement: Alaska District regional mitigation policy for placer mining operations under this General Permit (GP) emphasizes avoidance and minimization of impacts; **compensatory mitigation is not required.** However, by regulation, a Mitigation Statement covering measures for avoidance, minimization, and compensatory mitigation, or, a reason why compensatory mitigation is not proposed, must be submitted to the Corps with each new APMA for projects that impact waters of the U.S.

Provide the Latitude and Longitude of the operation location (DD, NAD83):

Latitude: 65° 26' 17" N Longitude: - 144° 40' 11" W

Source (e.g., DNR - Alaska Mapper): Alaska Mapper

Please list Corps permits previously issued for this site: POA- - , POA- -

Certification Statement

The Alaska District will accept the APMA as a pre-construction notification, pursuant to 33 CFR 320.1 (c). Application is hereby made for a permit to authorize the work described in this APMA. I certify the information in the APMA, and any required Supplements, is complete and accurate. I further certify that I possess the authority to undertake the work described herein or am acting as the duly authorized agent of the operator/ applicant.

Operator or Agent:

Fred Dickinson
Print Name

Signature

Date

12/3/25

STREAM DIVERSION AND CULVERTS

(28)

A MAP OF COMPLETE STREAM DIVERSION IS REQUIRED: The map MUST show the entire length of the diversion (i.e., where the water is diverted from the natural stream channel to where it returns to the natural stream channel) with start and end locations clearly marked. Pending on the scale of the proposed diversion, additional maps, construction details, and a stream reclamation plan may be requested in addition to this section after initial review. Operations on BLM lands that are proposing a stream diversion are encouraged to contact their local field office as early as possible in the permitting process due to additional requirements. **Contact ADF&G, Habitat Section for Fish Habitat Permitting information regarding diversion requirements.**

Please note: A stream diversion structure may also qualify as a dam and be subject to the Alaska Department of Natural Resources Dam Safety Program per definitions provided in AS 46.17.900(3). If you require further regulatory guidance regarding dams, please contact our Dam Safety and Construction Unit, Dam Safety Engineer at (907) 269-8636, or for more information go to the Alaska Dam Safety Program website at: <http://dnr.alaska.gov/mlw/water/dams/>

Is Stream Diversion Required? ☐ Yes (if Yes, complete information below). ☒ No

Stream Name: _____

☐ Existing (Date Constructed _____) ☐ To Be Constructed (Date _____)

Diversion Start/upstream Location (Lat/Long) _____

Diversion End/Downstream Location (Lat/Long) _____

Is Stream Diversion? ☐ Permanent ☐ Temporary _____ year(s) _____ months

Will diversion be reclaimed annually prior to freeze-up or be retained throughout the mine life?

☐ Annually reclaimed/returned to natural stream ☐ Maintained throughout mine life

Dimensions of existing stream in diversion area:

Length _____(ft) Top Width _____(ft) Bottom Width _____(ft) Depth _____(ft) Floodplain Width _____(ft)

Dominant substrate type (Choose Two): ☐ Bedrock ☐ Boulder ☐ Cobble ☐ Gravel ☐ Sand ☐ Silt/Clay

Dimensions of proposed diversion:

Length _____(ft) Top Width _____(ft) Bottom Width _____(ft) Depth _____(ft) Floodplain Width _____(ft)

Note: The general geomorphology (e.g., meander, width/depth, pools/runs, etc.) and instream components (e.g., large woody debris, boulder/cobble, etc.) of the natural stream should be mimicked to the extent practicable.

***Required: A written stream diversion narrative in addition to this form. The narrative should describe the following:**

- 1.) Step by Step Procedures
- 2.) Construction Techniques
- 3.) Reclamation Techniques
- 4.) Timelines

Are culverts being installed in any natural water-body or diversion structures? Yes/No _____
If yes include culvert locations, sizes and length on a map or table.

PHASE #1
ADL619701 - KAITLYN

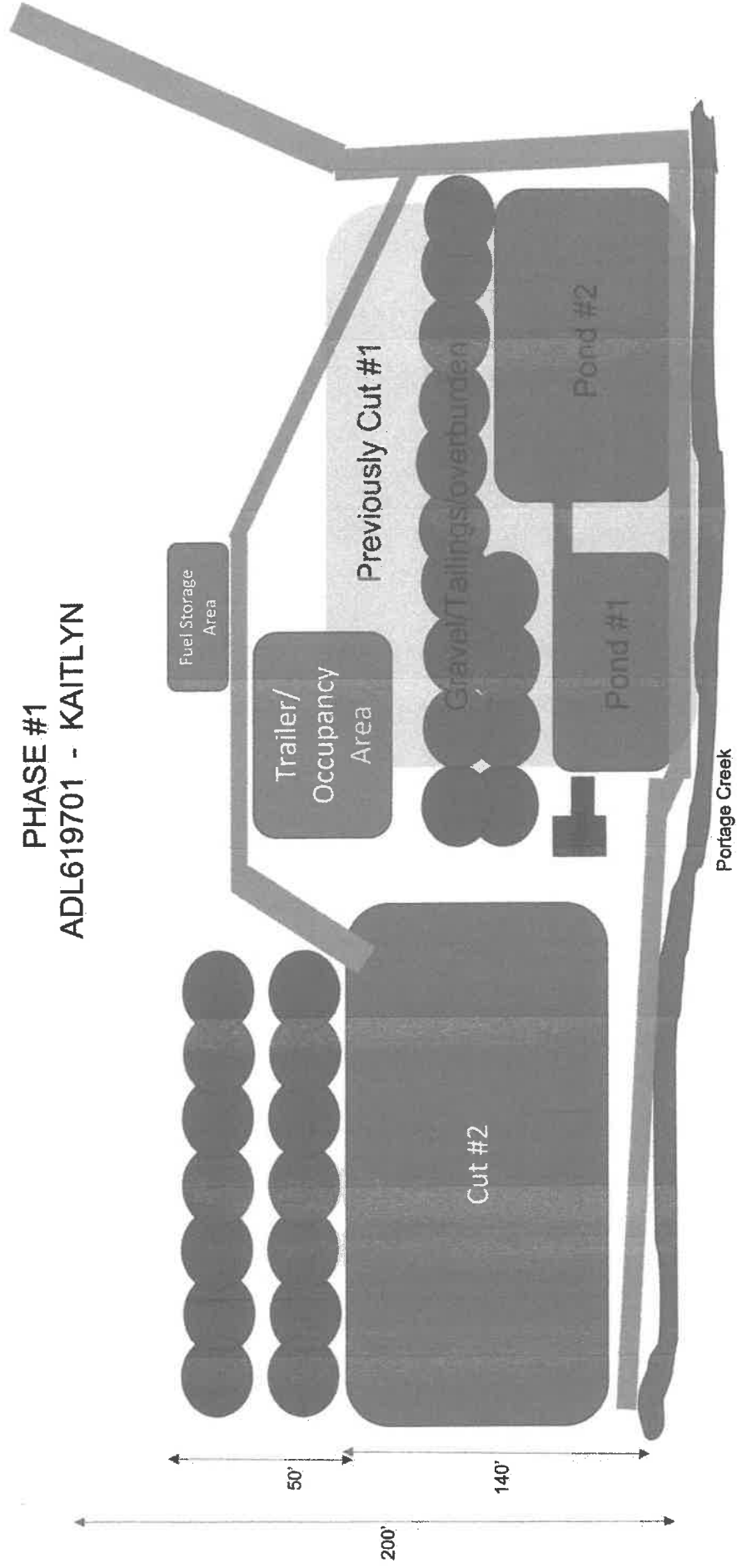

PHASE #2
ADL619702 - Chase

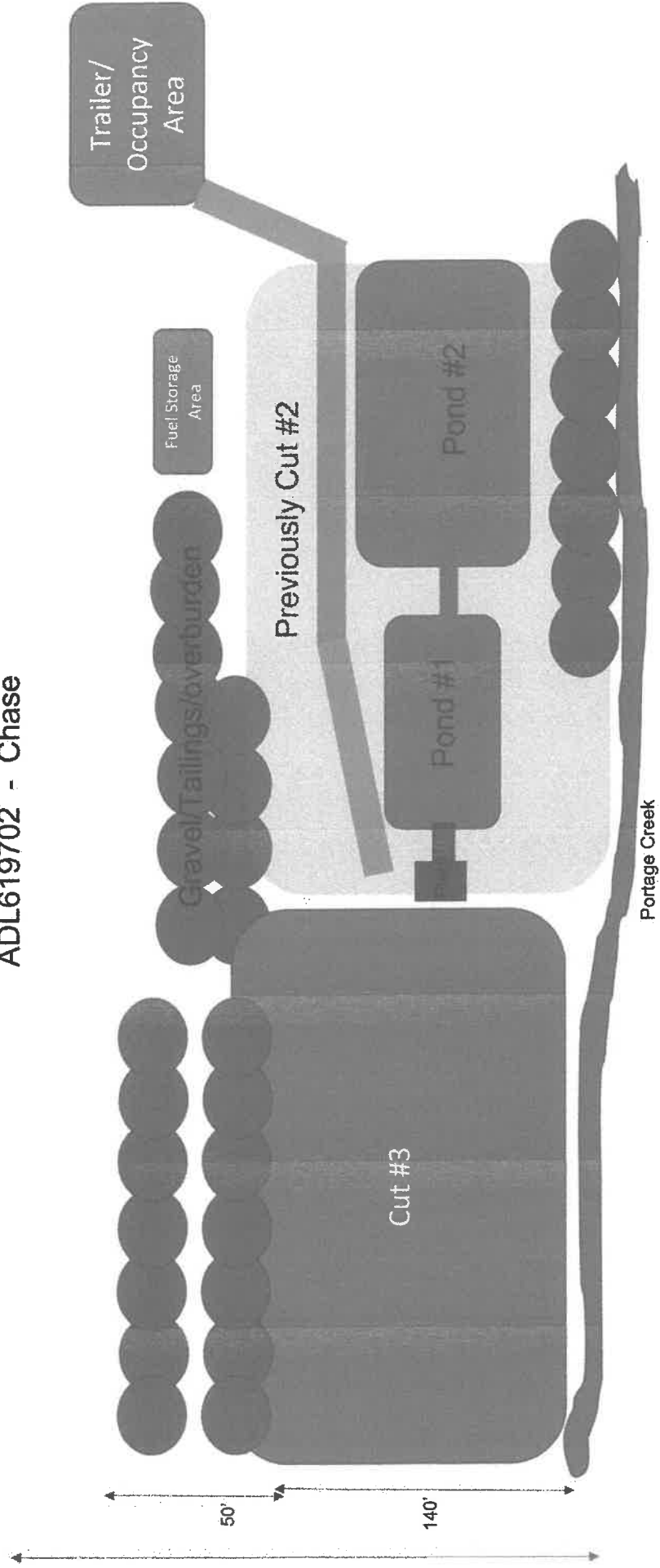

PHASE #3
ADL619702 - Chase

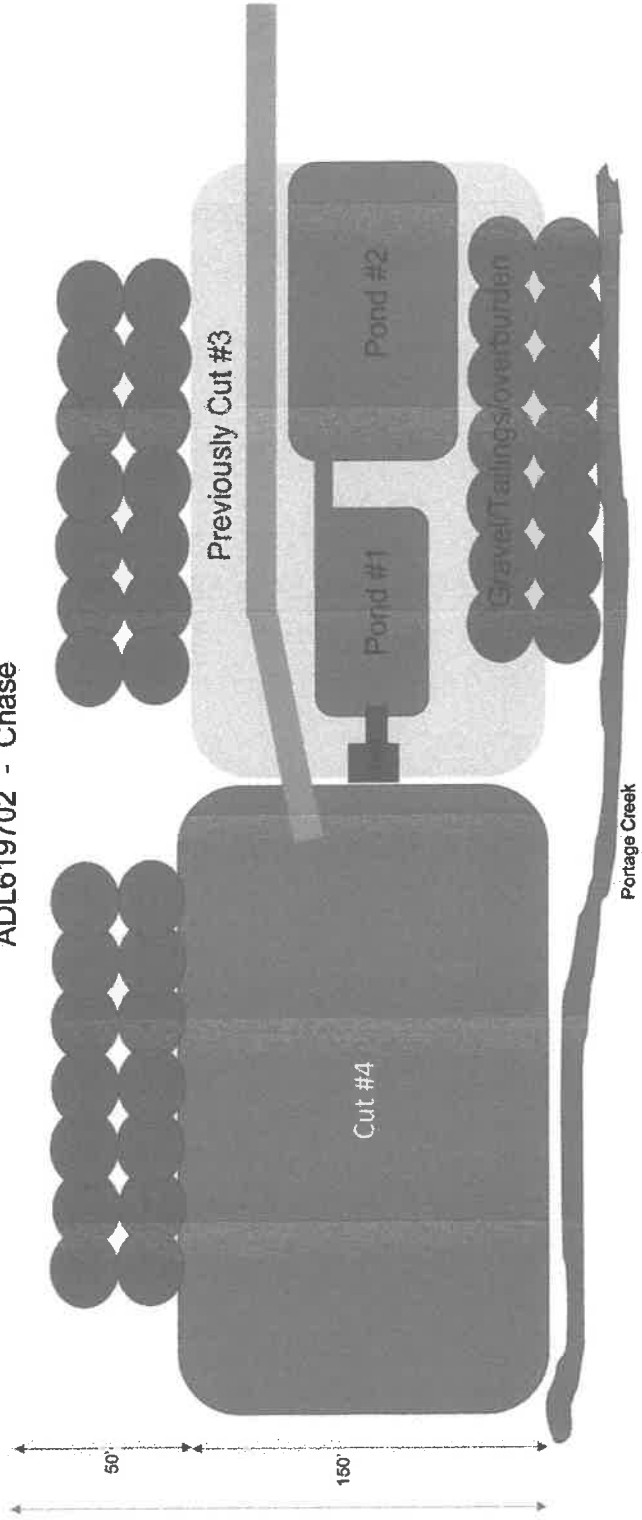





65° 26' 16" N, 144° 40' 14" W



Mining Camp



Fuel Trailer



Wash Plant

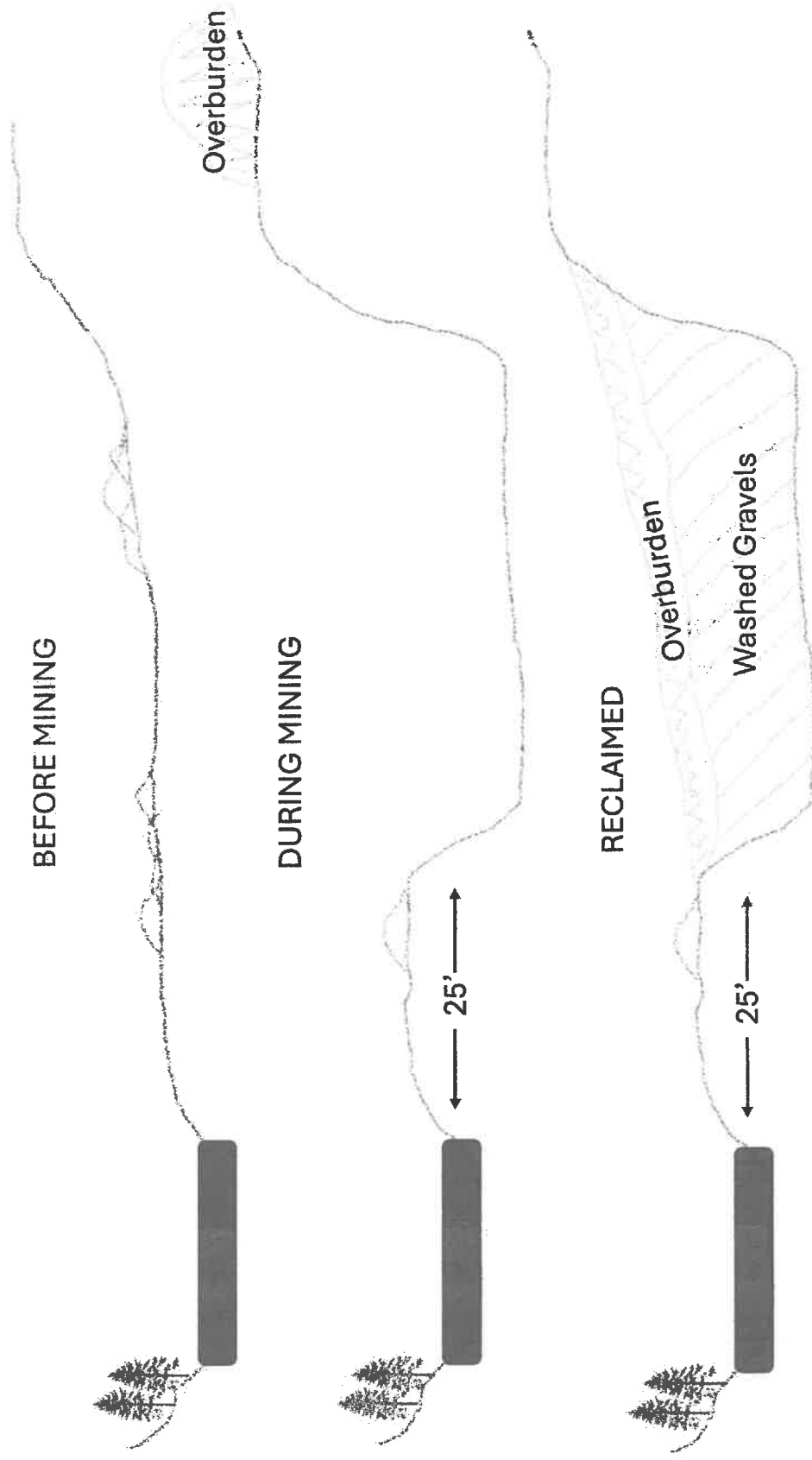

PLACER/SUCTION DREDGE NARRATIVE *REQUIRED

(31)

A narrative of the operation is required. Please use this space to describe the access, mining process, environmental protection measures and reclamation measures to be used for the duration of this permit. Use multiple sheets if necessary.

DESCRIBE ACCESS, PERSONNEL HOUSING AND CAMP LAYOUT:

We will use existing roads to access the mine and camp which are in the same location. There will be 3 trailers used for shelter, 1 trailer used as a cleanup trailer and a tool trailer for storage. This camp will be built on an existing flat area with a path to and from also already existing.

DESCRIBE PROGRESSIVE STEPS OF MINING METHOD:

We will be progressively mining and reclaiming in 60' wide strips approximately 1000' long. The reclamation of these cuts will be concurrent with the opening on the next strip. The phase 1 cut will total approximately 180' wide and 1800' long before the full reclamation is complete. Phase 2 and Phase 3 will be handled in a similar way with the same approximate measurements. During the Phase 2 stage of mining the Phase 1 Pond may be reclaimed and relocated into the Phase 1 cut. This process will be repeated for Phase 3 as well. As we move up the creek in this manner, we will dig out a cut, partially reclaim it and partially use it as a pond for the next cut; reclaiming the pond when the next pond is opened up above it. To avoid any discharge into the unnamed tributary to Portage Creek, we may delay the pond reclamation in order to allow for water to gather and settle if needed.

DESCRIBE PLANNED RECLAMATION MEASURES INCLUDING TIMELINE FOR RECLAMATION TO TAKE PLACE:

As we complete a cut the ground will be returned to its approximate original grade; placing coarse gravels on the bottom, fine gravels next and then the overburden containing biologicals and organics. We plan to leave the reclaimed ground coarse and grooved to promote regrowth.

DISCUSS WATER MANAGEMENT PLANS, INCLUDING USE, SOURCE, QUANTITY AND SURFACE WATER/ EROSION MANAGEMENT PLAN:

Ground water from the West will be our primary source for the fully recirculating pond, with water from the tributary utilized for any needed makeup water. Clean water may be diverted or pumped back to the river above the cut to avoid leaching, overflow and contamination of the unnamed tributary.

DISCUSS FUEL STORAGE, HANDLING, AND SPILL PREVENTION AND RESPONSE PLANS:

Fuel will be stored in steel tanks mounted on trailers, which when not being transported will be parked in a burned and lined area to prevent any spillage. Each tank is equipped with a spill kit for immediate cleanup should a spill happen.

DISCUSS HOW THE OPERATION WILL AVOID/MITIGATE POTENTIAL IMPACTS TO FISH, WILDLIFE AND CULTURAL RESOURCES:

This operation is a recirculation system next to an unnamed tributary to Portage Creek which fully dries up annually. All grade close to the creek will be kept to an approximate 30 degree grade to avoid gravel run-off. Tailing and overburden holds will be kept at a reasonable grade as to not endanger or limit access for wildlife. *If cultural resources are located, DNR will be notified immediately and all work in that area will stop.*

HARDROCK EXPLORATION TRENCHING and DRILLING**(32)**

(Indicate target and trenching locations on sketch sheet and/or topographic map)

Trenching: ☐ Yes ☒ No

Estimated number of trenches to be excavated: _____ How long will trenches be open? _____

Average Size: Length: _____ Ft. Width: _____ Ft. Depth: _____ Ft.

Drilling: ☐ Yes ☐ No

Type of Drill(s) Used: _____

Total Number of Holes _____ Diameter of Drill Rod/Casing Rod _____ (NQ/HQ/H,Etc.)

Drilled: Estimated Maximum Depth: _____ Indicate how many pumps per water source: _____

Will water be used? ☐ Yes ☐ No

Water source name(s): _____

Describe detailed drill plan, closure, plugging methodology, reclamation and abandonment in project narrative.

Trench/Drilling Location and Mining Claim Information			
Trench/Drill ID on Map	ADL/BLM/USMS NUMBER	Decimal Degrees, NAD 83 Datum	
		Latitude	Longitude (approximate)

If more than 8 trenches/drill sites, please provide data in tabular format (APMA tabular data template for reporting proposed activities and reclamation)

A narrative of the operation is required. Please attach a written narrative to this application. The narrative should include the information to answer the prompts provided below and include any additional information relevant to the proposed activities.

- 1.) Describe access to property, drill/trench sites, including length and type of access routes. Describe access reclamation measures to be conducted and timeline.
- 2.) Describe exploration method, scope of work proposed, equipment, when and where activities will occur, personnel housing location and camp description.
- 3.) Describe site preparation activities and pre-reclamation measures.
- 4.) Describe pad construction and dimensions.
- 5.) Describe drill core management, to include transportation of core, storage, and removal or disposal from the exploration project.
- 6.) Describe drill waste and drill water management, drill fluids and disposal methods. Attach msds/sds for all substances.
- 7.) Describe fuel handling at exploration drill sites (pads and trenches) and off site (camp or base operations).
- 8.) Discuss spill prevention and response plan.
- 9.) Describe water use including estimate of daily water use.
- 10.) Describe how the operation will avoid and/or mitigate potential impacts to fish, wildlife and cultural resources: describe closure, plugging methodology, surface reclamation and abandonment.

2025 ANNUAL RECLAMATION STATEMENT

(33)

- ☐ Placer Mining
☐ Suction Dredging
☐ Hardrock Exploration

APMA # F 7289

Complete and return this statement by December 31, 2025. If you did not operate, fill in your name, check bottom box, sign, and return form.

In accordance with AS 27.19 (Reclamation Act):

I, Fred Dickinson hereby file an annual reclamation statement for the 2025 mining operation described in subject Application for Permits to Mine in Alaska. (Submission of this statement does not constitute reclamation approval.)

Volume of material disturbed in 2025: 0 cubic yards (Includes stripping and processed material.)

Sluice days last season: 0 Cubic yards of material processed daily: 0 Annually: 0

Total acreage disturbed in 2025 State 0, Federal 0, Private 0. (Includes stripped areas, mining cuts, overburden and tailing stockpiles and disposal areas, temporary stream diversions, stream bypasses, and settling ponds.) Federal operators should include area of camp and access roads.

Length 0 feet and Width 0 feet of stream diversion.

Stream diversion: ☐ Temporary ☐ Permanent ☒ No Diversion (check one).

Total Area reclaimed in 2025: 0 acres.

Total un-reclaimed acres: 6.2 (This should match "total acreage currently disturbed" on the 2026 Reclamation Plan Form.)

For areas reclaimed, the following reclamation measures were used (check only measures that were used).

You must include photographs or videotapes of the completed reclamation work:

- ☐ Spread and contoured tailings
☐ Spread topsoil, vegetation, overburden muck or fines on the surface of contoured tailings
☐ Reestablished flood plain with stream channel in stable position
☐ Ponds are reclaimed
☐ Backfilled and reclaimed temporary stream diversions
☐ Camp removed, cleaned up and left free of debris
☐ Hardrock Exploration: Complete and submit an electronic Annual Reclamation Report

Other Reclamation Measures Taken:

☒ Did not operate in 2025 and therefore did not conduct reclamation.

Relationship to Claim(s)

☐ Owner ☐ Lessee ☒ Operator
☐ Agent For: _____

Signed [Signature] Date 12/3/2025

2026 RECLAMATION PLAN FORM (PLACER EXPLORATION OR MINING)

<input checked="" type="checkbox"/> A. RECLAMATION PLAN (REQUIRED if the operation will disturb five or more acres this year, OR 50,000 cubic yards, OR if the operation has a cumulative disturbed area of five or more acres).	<input type="checkbox"/> B. RECLAMATION PLAN VOLUNTARY (for an operation below limits shown in Box A but wanting to qualify for the statewide bonding pool. (Operations on BLM Lands and others not filing Letter of Intent).	<input type="checkbox"/> C. LETTER OF INTENT (34) (less than five acres to be disturbed AND less than 50,000 cubic yards AND less than five acres unreclaimed area).
--	---	--

In accordance with Alaska Statute 27.19, reclamation is required of all mining operations. Reclamation bonding is required of operations with disturbance of 5 acres or greater. Completion of this application will meet the requirements for a "Reclamation Plan" for operations 5 acres and larger in size and for a "Letter of Intent To Do Reclamation" for operations under 5 acres. If you do not intend to use the reclamation methods presented below, you must provide additional information concerning your plans for reclamation under separate attachments.

Total acreage currently disturbed: 6.2 acres. This should match: "Total Unreclaimed Acres" on your 2025 Annual Reclamation Statement for Small Mines, or line #7 on your 2026 Bond Pool Renewal Form. Disturbed ground includes all unreclaimed mining and exploration activity (excluding camps and roads) since October 1991. Federal operators must include areas of camps and roads.

New acres to be disturbed in 2026 3 acres. Total acreage (currently disturbed plus new acres): 6.2 acres.

Acreage disturbed by land status: 5.2 State (general) _____ State (Mental Health) _____ Private _____ Federal

Total acreage to be reclaimed in 2026: 3 acres; Total volume of material to be disturbed in 2026: 75000 cubic yards.

Include strippings and overburden to be removed. Cubic yards = Length (yards) x Width (yards) x Depth (yards).

☒ Reclamation will be conducted concurrently with activity. ☐ Reclamation will be conducted at the end of the season.

THE FOLLOWING RECLAMATION MEASURES SHALL BE USED:

(These measures are required by law. Those that do not apply may be crossed out; but, an explanation must be given as to why these measures are not necessary at your site.)

- Topsoil, vegetation, and overburden muck, not promptly redistributed to an area being reclaimed, will be individually separated and stockpiled for future use. This material will be protected from erosion and from contamination by acidic or toxic materials and will not be buried by tailings.
- The area reclaimed will be reshaped to blend with the surrounding area using tailings, strippings, and overburden and be stabilized.
- Stockpiled topsoil, overburden muck, will be spread over the contoured exploration sites to promote natural plant growth such that the area can reasonably be expected to revegetate within five years. Stockpiled vegetation will be spread over topsoils.
- Settling ponds located within the active flood plain and necessary for continued use during the next mining season will be protected from erosion or the fines removed.
- If the mining operation diverts a stream channel or modifies a flood plain to the extent that the stream channel is no longer stable, the stream channel will be reestablished in a stable location in the valley flood plain.
- The flood plain will be established as appropriate to accommodate seasonal high-water flood events and prevent undue erosional degradation.
- Exploration trenches will be backfilled. Brush piles, stumps, topsoil, and other organics will be spread on the backfilled surface to inhibit erosion and promote natural revegetation.
- Shallow auger holes (limited to depth of overburden) will be backfilled with drill cuttings or other locally available material in such a manner that closes the hole to minimize the risk to humans, livestock and wildlife.
- At placer drift mine closure, all mine shafts, adits, tunnels, and air vents to underground workings will be stabilized and properly sealed to ensure protection of the public, wildlife, and the environment.
- On state lands; all buildings and structures constructed, used or improved will be removed, dismantled, or otherwise properly disposed of unless the surface owner or manager authorizes that the buildings and structures may stay.
- On state lands; all scrap iron, equipment, tools, piping, hardware, chemicals, fuels, waste, and general construction debris will be removed or properly disposed of.
- Reclamation measures taken will be consistent with any alternate post mining land use approved by the Commissioner, subject to the provisions of 11 AAC 97.300(h) and the conditions (if any) of an approved reclamation plan.

IMPORTANT: 1. Alternative reclamation measures may be approved if the reclamation measures presented above are not applicable to your site. Please explain in separate correspondence. Submit a sketch and describe additional reclamation measures you propose to conduct at your operation. Reclamation measures must comply with AS 27.19.

BONDING: In accordance with AS 27.19, bonding is required for all operations having a mined area of greater than or equal to five acres on State Land. This area must be bonded for \$750.00 per acre, unless the miner can demonstrate that a third party contractor can do the needed reclamation for less. The Statewide Bonding Pool may be joined by completing a bond pool application form and meeting certain requirements. No reclamation plan approval goes into effect until the bonding pool deposit and annual nonrefundable fees are paid. Use bond form to calculate area of disturbance for bonding.

BLM requires that a reclamation plan be consistent with §43 CFR 3809.420, Performance Standards for the Surface Management regulations for Federal Operations. Refer to 43 CFR 3809 or the BLM minerals website available at <https://www.blm.gov/programs/energy-and-minerals/mining-and-minerals> for more information on what is needed for a reclamation plan on Federal lands, as they may be different than those identified above.

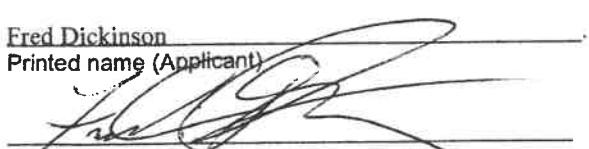
Fred Dickinson Printed name (Applicant)  Signature (Applicant)	Relationship to Mineral Property: <input type="checkbox"/> Owner <input type="checkbox"/> Lessee <input checked="" type="checkbox"/> Operator <input type="checkbox"/> Agent For: _____	Date: <u>12/3/2025</u> APMA #: <u>7289</u>
--	---	---

Mining Claim Area Map from Alaska Mapper

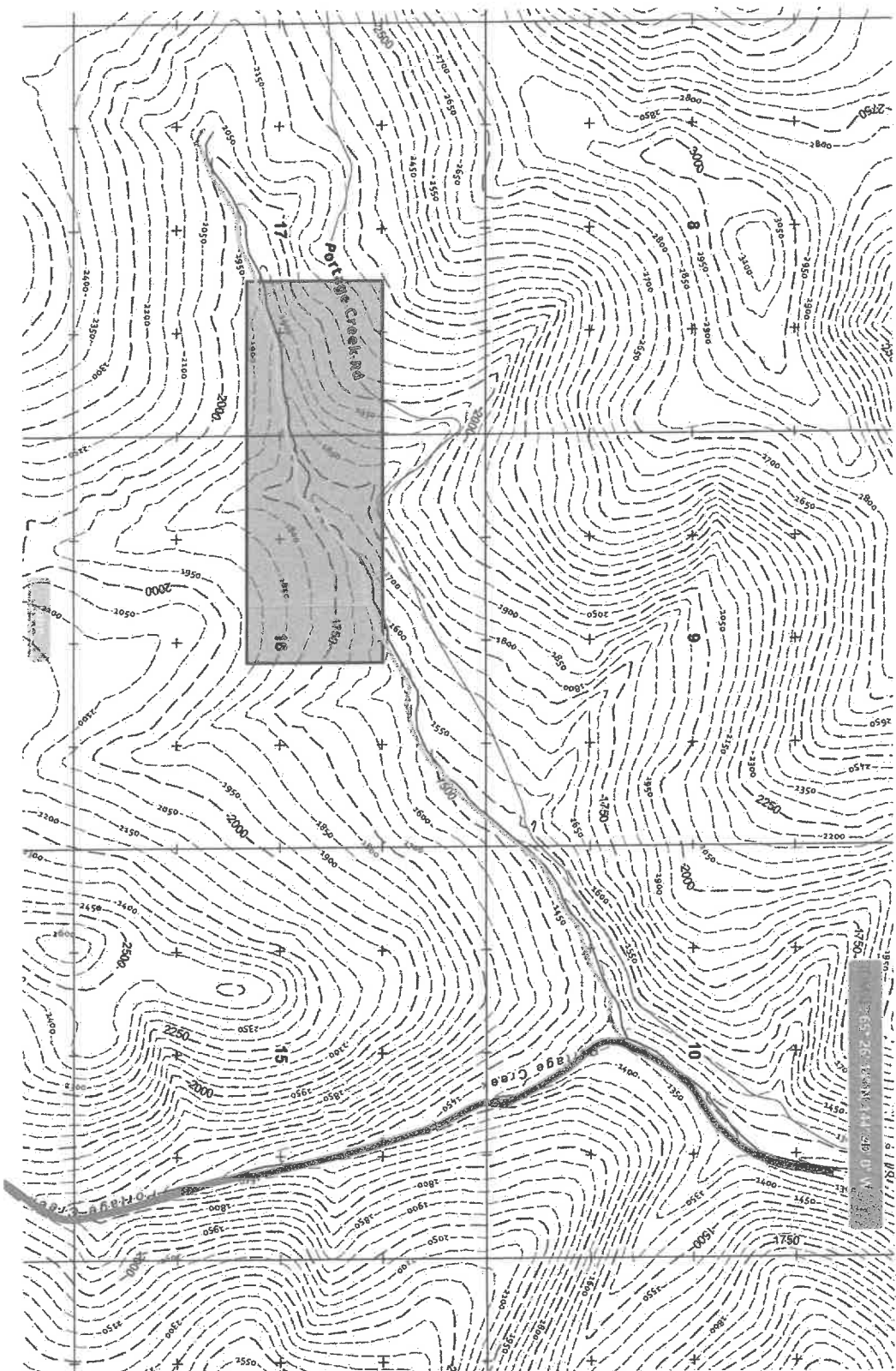

- Portage Creek
- Unnamed Tributary
- Mining Claims

**STATE OF ALASKA
DEPARTMENT OF NATURAL RESOURCES
STATE WIDE BOND POOL FORM**

APMA # 7289

Fred Dickinson
Name 7625 W. Shore Dr
Mailing Address The Colony State TX Zip Code 75056
City _____ State _____ Zip Code _____
Submits unto the State of Alaska, Department of Natural Resources, the sum of
\$ 1500.00 DOLLARS

for payment into the State Wide Bonding Pool to meet the bonding requirements of Alaska Statute 27.19 for mining activity located on claim numbers

ADL619701, ADL619702, ADL619703
These claims are located within legal description (Township, Range, Section, Meridian)
T7N, R15E, Section 16 & 17, Fairbanks Meridian

This bond amount was calculated as follows:

For Federal Claims: The total area of the mining operation, including camp site, access roads, unreclaimed areas, and areas to be stripped for mining next season is 10 acres. Acreage should be rounded to the next whole acre. This acreage must include all areas disturbed by mining operations after January 1, 1981, that have not been approved as reclaimed by BLM. If a mining operation disturbs a previously mined area, that area must also be included in the acreage to be bonded.

For State and Patented Claims: The active mining disturbance, not including camp and access roads is 10 acres (acreage should be rounded to the next whole acre). This includes all areas that are part of the mining operation; including stripped areas, mining cuts, overburden and tailing stockpiles and disposal areas, temporary or permanent stream diversions, and settling ponds. This acreage must include all areas disturbed by a mining operation after October 15, 1991 that have not been approved as reclaimed by ADNR. If a mining operation disturbs a previously mined area, that area must also be included in the acreage to be bonded.

Refundable bond deposit (new): 10 acres X \$112.50 = \$ 1125

Nonrefundable bond pool annual fee (new): 10 acres X \$ 37.50 = \$ 375

Total \$ 1500.00

Make check payable to 'Department of Natural Resources'. Sign and return form with applicable fees to: DNR - Mining: 550 W. 7th Ave. Suite 900B, Anchorage, AK 99501-3577 or 3700 Airport Way, Fairbanks, AK 99709-4699.

Fred Dickinson 10/29/25
Signed - Miner Date

ADNR - Division of Mining, Land & Water Date

BLM - Bureau of Land Management Date

NOTICE OF OPERATOR AUTHORIZATION -- MINERAL LOCATIONS

All operators or lease holders submitting APMA's for operations on mineral locations must submit a "Notice of Authorization" from the owner of record. This notice of authorization must name the operator and leaseholder (if different), the mineral properties by their designation (e.g.; ADL, AKFF, USMS, MTRS) and the time frame (beginning and ending dates) for which the authorization remains in effect. The Division of Mining, Land & Water will only issue a mining authorization for private land, per 11 AAC 97.310.(7), after notarized receipt of this Notice. **Please include it with your APMA.**

OPERATOR AUTHORIZATION

APMA# 7289

I, <u>Blake Harmon</u> , OWNER of mineral property(s): List all mineral properties by their casefile number (ADL/AKFF/USMS) or legal description (MTRS). <u>ADL574204 ADL574205 ADL574206 ADL619701 ADL619702</u> <u>ADL619703</u> (Attach additional sheet if necessary) Have authorized <u>Fred Dickinson</u> Address of Operator <u>PO Box 30025, Central, AK 99730</u> to operate on these claims from <u>5/15/26</u> to <u>12/31/2035</u> Owner's Signature <u>[Signature]</u> Date <u>12-1-25</u>	Check Type of Mineral Property(s) <input checked="" type="checkbox"/> State ADL <input type="checkbox"/> Federal AKFF/AKAA <input type="checkbox"/> USMS <input type="checkbox"/> MTRS (Native Lands)
---	---

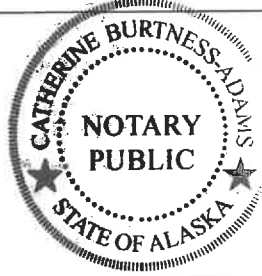
NOTARY Subscribed and sworn to before me this <u>1</u> day of <u>December</u> , 20 <u>25</u> For (owner) <u>[Signature]</u> (Signature of Notary) <u>[Signature]</u> My commission expires: <u>with office</u>	
---	---

OR (If the LESSEE and OPERATOR are not the same, both sections must be completed)

I, _____, LESSEE of mineral property(s) : List all mineral properties by their casefile number (ADL/AKFF/USMS) or legal description (MTRS). _____ _____ (Attach additional sheet if necessary) have authorized _____ to operate on these claims from ____/____/____ to ____/____/____. Lessee's Signature _____ Date _____ Lessee's Address _____	Check Type of Mineral Property(s) <input type="checkbox"/> State ADL <input type="checkbox"/> Federal AKFF/AKAA <input type="checkbox"/> USMS <input type="checkbox"/> MTRS (Native Lands)
--	--

NOTARY: Subscribed and sworn to before me this ____ day of _____, 20 ____. For (Lessee) _____ (Signature of Notary) _____ My commission expires: _____	
---	---