





STATE OF ALASKA  
2025

Application for Permits to Mine in Alaska (APMA)

☐ Single Year ☒ Multi-year Start: 2025 Finish: 2034 APMA Number (A/F/J, Year, \*\*\*\*) A203272

What type activity are you planning to perform? *REQUIRED (1)		Surface estate of mineral properties: *REQUIRED (2)	
<input type="checkbox"/> Suction Dredging/Reclamation	<input type="checkbox"/> Reclamation Only	<input checked="" type="checkbox"/> State (General)	<input type="checkbox"/> State (Mental Health)
<input checked="" type="checkbox"/> Placer Mining/ Reclamation	<input type="checkbox"/> Access	<input type="checkbox"/> Federal	<input type="checkbox"/> Private
<input type="checkbox"/> Hardrock Exploration/ Reclamation		<input type="checkbox"/> City or Borough	
Check All That Apply: <input checked="" type="checkbox"/> Mineral Property Owner <input type="checkbox"/> Lessee <input checked="" type="checkbox"/> Operator *Required (3)			
Name: <u>RICHARD W. DIETRICH JR</u>		Primary Phone Number: <u>907 841 3309</u>	
Address: <u>Po Box 1065</u> <u>Talkeetna, AK 99676</u>		Secondary Phone Number: _____	
Click here for the Department of Commerce Link		Email: <u>ice-drifter@hotmail.com</u>	
Alaska Business/Corporation Entity# <u>2153511</u>		Registered Agent (Corp./LLC/LP) <u>FALLS CREEK MINE</u>	
Check All That Apply: <input checked="" type="checkbox"/> Mineral Property Owner <input type="checkbox"/> Lessee <input checked="" type="checkbox"/> Operator *Required (4)			
Name: <u>KATHERINE TERSTEGGE</u>		Primary Phone Number: <u>907 841 3307</u>	
Address: <u>Po Box 1065</u> <u>Talkeetna, AK 99676</u>		Secondary Phone Number: _____	
Email: <u>Katie.dietrich@hotmail.com</u>			
Alaska Business/Corporation Entity# <u>2153511</u>		Registered Agent (Corp./LLC/LP) <u>FALLS CREEK MINE</u>	
Check All That Apply: <input type="checkbox"/> Mineral Property Owner <input type="checkbox"/> Lessee <input type="checkbox"/> Operator *Required (5)			
Name: _____		Primary Phone Number: _____	
Address: _____		Secondary Phone Number: _____	
Email: _____			
Alaska Business/Corporation Entity# _____		Registered Agent (Corp./LLC/LP) _____	
Check All That Apply: <input type="checkbox"/> Mineral Property Owner <input type="checkbox"/> Lessee <input type="checkbox"/> Operator *Required (6)			
Name: _____		Primary Phone Number: _____	
Address: _____		Secondary Phone Number: _____	
Email: _____			
Alaska Business/Corporation Entity# _____		Registered Agent (Corp./LLC/LP) _____	
Project Name If Applicable: (7)		Average Number of Workers: *REQUIRED (8)	Start-Up/Shut Down: (Month/Day) (9)
		<u>2</u>	<u>5-15</u> to <u>10-15</u>
Mining District: *REQUIRED <u>YENTNA</u> (10)		Applicable USGS Map(s): *REQUIRED (11)	On What Stream Is This Activity? (12)
<u>TALKEETNA - CACHE CREEK</u>		<u>TALKEETNA B.3</u>	<u>FALLS CREEK</u>
Legal Description of mineral properties to be worked (MTRS) *REQUIRED (13)			Internal Use Only State of Alaska Natural Resources MAR 7 2025 Mining Section RECEIVED
Example: Fairbanks Meridian Township 001N Range 003E Sections 15, 16, and 21 or F 001N 003E Sec. 15, 16, and 21			
<u>BOO 1-3 Seward 28N 4W S 30,31 CAROLAI Seward 28N 10W S 25</u> <u>JUNE 1-4 SEWARD 28N 9W 30,31 MARGIE SEWARD 28N 9W 10W S 24 19</u> <u>MOLLY 3-6 SEWARD 28N 10W 25,24 MARGIE I SEWARD 28N 9W 10W 13,18</u>			
Internal Use Only:			
Date Application Received Complete: _____		Adjudicator: _____	LAS Entry: _____
Sec 3 CID: _____		Sec 4 CID: _____	Sec 5 CID: _____
Sec 5 CID: _____		Sec 6 CID: _____	

The State of Alaska makes no express or implied warranties (including warranties of merchantability and fitness) with respect to the character, function, or capabilities of electronic services or products or their appropriateness for any user's purposes. In no event will the State of Alaska be liable for any incidental, indirect, special, consequential or other damages suffered by the user or any other person or entity whether from the use of the electronic services or products, any failure thereof or otherwise, and in no event will the State of Alaska's liability to the requestor or anyone else exceed the fee paid for the electronic service or product.

-  Mechanical Placer Mining
-  Suction Dredge / Dredging
-  State Mining Claim Active
-  AK\_MiningDistricts
-  RS2477 Historic Transportation Routes

Center: 151°1'26"W 62°29'39"N

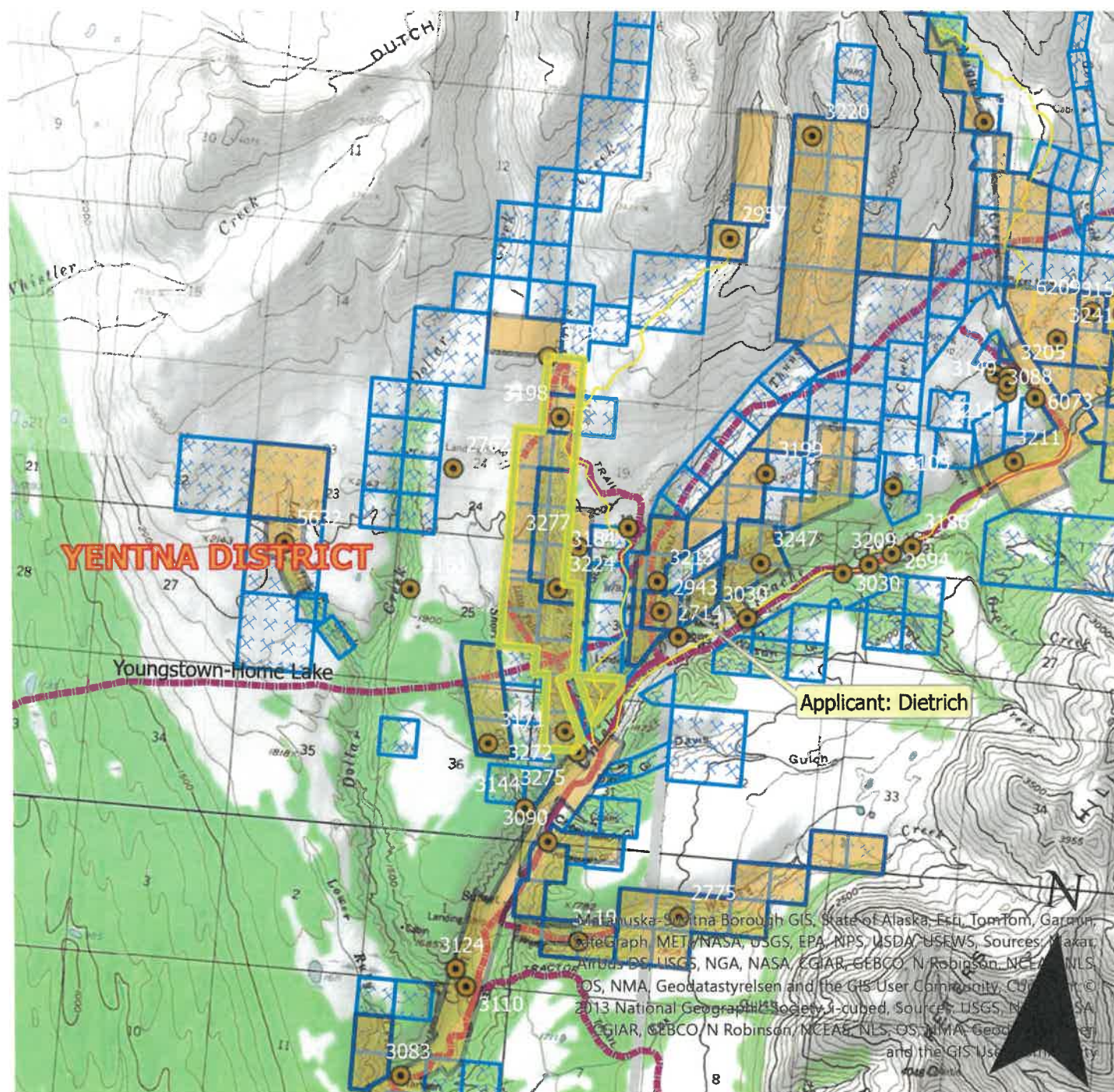

# MV\_ST\_MINING

Source: Alaska Department of Natural Resources, Information Resource Managment

Case ID	Case Status	Case Status Description	Claim Name	Customer Name	Notepost Date	Special Code	Special Code Description	Total Acres
ADL 554113	35	Active (35)	CAROLA 1	Dietrich Richard	28-JAN-14	MC	Mining Claim (MC)	40
ADL 554114	35	Active (35)	CAROLA 2	Dietrich Richard	28-JAN-14	MC	Mining Claim (MC)	40
ADL 560898	35	Active (35)	BOO 1	Dietrich Richard	03-JAN-93	MC	Mining Claim (MC)	40
ADL 560899	35	Active (35)	BOO 2	Dietrich Richard	03-JAN-93	MC	Mining Claim (MC)	40
ADL 560900	35	Active (35)	BOO 3	Dietrich Richard	03-JAN-93	MC	Mining Claim (MC)	40
ADL 561419	35	Active (35)	JUNE 1	Dietrich Richard	01-DEC-93	MC	Mining Claim (MC)	40
ADL 561420	35	Active (35)	JUNE 2	Dietrich Richard	01-DEC-93	MC	Mining Claim (MC)	40
ADL 561422	35	Active (35)	JUNE 4 FRACTION	Dietrich Richard	01-DEC-93	MC	Mining Claim (MC)	7
ADL 562585	35	Active (35)	MARGIE I	Dietrich Richard	05-JUN-75	MC	Mining Claim (MC)	40
ADL 562586	35	Active (35)	MARGIE II	Dietrich Richard	05-JUN-75	MC	Mining Claim (MC)	40
ADL 562587	35	Active (35)	MARGIE III	Dietrich Richard	05-JUN-75	MC	Mining Claim (MC)	40
ADL 562588	35	Active (35)	MARGIE IV	Dietrich Richard	05-JUN-75	MC	Mining Claim (MC)	40
ADL 562589	35	Active (35)	MARGIE V	Dietrich Richard	05-JUN-75	MC	Mining Claim (MC)	40
ADL 562590	35	Active (35)	MARGIE VI	Dietrich Richard	05-JUN-75	MC	Mining Claim (MC)	40
ADL 563180	35	Active (35)	MOLLY III	Dietrich Richard	05-JUN-75	MC	Mining Claim (MC)	40
ADL 563181	35	Active (35)	MOLLY IV	Dietrich Richard	05-JUN-75	MC	Mining Claim (MC)	40
ADL 563182	35	Active (35)	MOLLY V	Dietrich Richard	05-JUN-75	MC	Mining Claim (MC)	40
ADL 563183	35	Active (35)	MOLLY VI	Dietrich Richard	05-JUN-75	MC	Mining Claim (MC)	40
ADL 726657	35	Active (35)	FC #1	Dietrich Richard	01-DEC-17	MC	Mining Claim (MC)	22

\*\*\*END OF REPORT\*\*\*  
Report Information

Source ID 60  
Source Name MV\_ST\_MINING  
Source Description  
Run Date and Time 04/15/2025 11:34:44 AKDT  
Record Count 19

SQL Statement

SELECT

State of Alaska  
Application for Permits to Mine in Alaska  
Amendment

Date: 07/01/25

Amendment # \_\_\_\_\_

APMA: 3272

Please describe your proposed amendment and attach all required forms from the APMA application.

Amendment to add construction of Pioneer trail from existing road on ADL 562589 to ADL 563182. Trail to be built to access upper bench claims where no access has existed. Starting from the existing road up Falls Creek, the pioneer road will traverse the hillside with apx. 900 ft in elevation gain. This new trail will allow access by equipment and ATVs to prospect potential new deposits previously worked by hydraulic miners in the early 1900's. If workable ground is located, then steps to build more reliable access will be taken.



# MINERAL PROPERTIES LIST

(14)

Properties that have previous mining disturbance requiring reclamation, active mining/exploration activities, surface improvements, location of a camp, or provides access through the claim block for mining activities. **DO NOT LIST CLAIMS UNLESS LISTED ACTIVITIES ARE ASSOCIATED WITH THEM.**

If requesting more than 12 claims, are additional sheets with ADL/BLM/USMS and legal descriptions attached? ☐ Yes ☐ No

Are any of these mineral properties an Upland or Offshore Mining Lease? Yes ☐ No ☐

ADL/BLM/USMS #	PROPERTY NAME	ADL/BLM/USMS #	PROPERTY NAME
1. 561419	JUNE 1	7. 562585	MARGIE I
2. 561422	JUNE 4	8. 562588	MARGIE IV
3. 560898	BOO 1	9. 563180	MOLLY III
4. 560899	BOO 2	10. 563181	MOLLY IV
5. 560900	BOO 3	11. 563182	MOLLY V
6. 554113	CAROLA 1	12. 563183	MOLLY VI

## INVENTORY OF EQUIPMENT

(15)

List all mechanized equipment to be used (make, model, type, size, purpose, and number of each, including pumps). Attach additional sheets as necessary. If you are transporting on a trailer to the claim block, include the trailer size.

Check One:

	Make, Model, Type, Size, Purpose of Equipment or Pump	Quantity of this type	Located on the claim block?	Transporting to claim block?
1.	1998 Hitachi EX60 Excavator Feed Plant	1	<input checked="" type="checkbox"/>	<input type="checkbox"/>
2.	1972 CAT D6 Dozer clearing/tilling/reclamation	1	<input checked="" type="checkbox"/>	<input type="checkbox"/>
3.	1964 CAT D8 Dozer clearing/reclamation	1	<input checked="" type="checkbox"/>	<input type="checkbox"/>
4.	1980 German Rupp 4x3 water pump plant water	1	<input checked="" type="checkbox"/>	<input type="checkbox"/>
5.	40 YPH Shake deck wash plant	1	<input checked="" type="checkbox"/>	<input type="checkbox"/>
6.	6x6 10 ton truck off highway transport	1	<input type="checkbox"/>	<input checked="" type="checkbox"/>
7.	30' gooseneck trailer transport	1	<input type="checkbox"/>	<input checked="" type="checkbox"/>
8.	1967 IH 900 gal fuel tank Fuel Storage	1	<input checked="" type="checkbox"/>	<input type="checkbox"/>

## ACCESS TO THE CLAIM BLOCK

(16)

Access across surface estates not owned by the State requires approval of the managing agency. It is the responsibility of the applicant to contact the owners of private property to obtain authorization for access.

When are you going to be transporting equipment and/or traveling to and from the claim block? ☐ Winter ☒ Summer

Access to the claim block crosses what type of land(s)?

State ☒ City/Borough ☒ Federal ☐ Private ☐

Indicate type(s) Existing Access to the claim block:

☒ All season Road (These are public easements maintained by municipal, borough, private, or state funds for year round use). List road(s) to claim block: \_\_\_\_\_

☒ Existing Route or a RST/ RS 2477 Easement with a mineral base surface.  
If the RST/ RS 2477 Easement(s) has a State of Alaska number, please list: \_\_\_\_\_

☐ Navigable Waterway

☐ Aircraft Supported

Indicate type(s) of access to be constructed within the claim block for development of the mineral resource:

Road(s) ☒ Helicopter Pad ☐ Airstrip ☐ No Improvements or Construction Proposed ☐

ARMA 2712

24  
611.66

SEWARD 28N 10W S 24

SE Qtr of SE Qtr

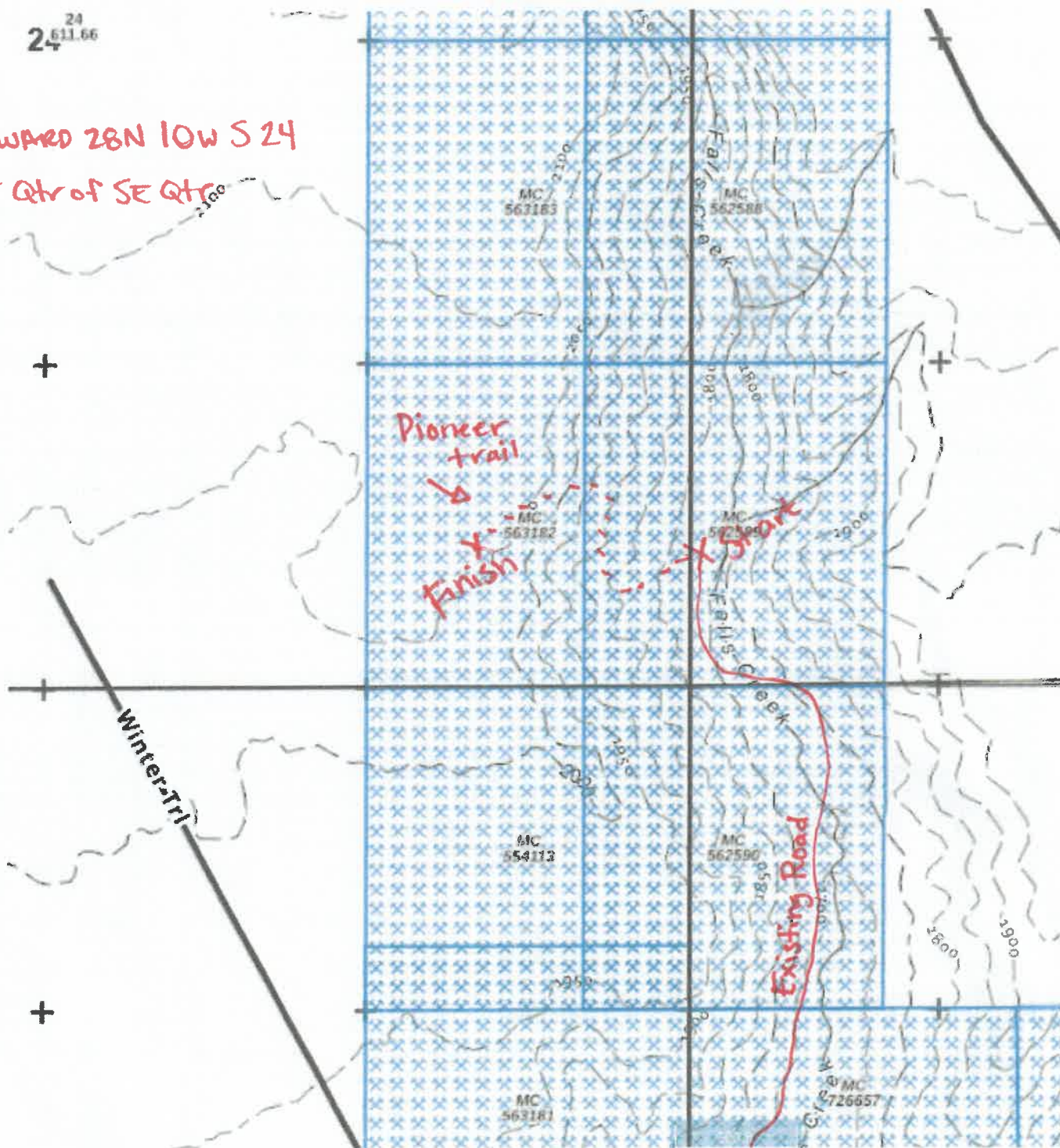

## ACCESS TO THE CLAIM BLOCK, CONTINUED

(16)

Please describe your construction activities and include mitigation measures to protect water, fish and game resources. Include a time frame for final closure and a reclamation plan for access within the claim block. Attach additional pages if necessary:

Road improvements, creek crossing improvements. Access to main claim block exists. Pioneer trail to claim 563182 from 562589 to be constructed to access high bench claims. No culverts to be installed

A access map **MUST** be submitted with your application. Topographic maps at a scale of 1"=1 mile must clearly indicate the proposed access route from start to finish, location of proposed construction activities, and appropriate legal descriptions (township and range) on each map sheet. Paper size should be limited to 8 1/2" x 11". Do not tape maps together.

Name the individual(s) or business(es) who will be conducting the travel:

List all equipment and vehicles conducting travel to/from the claim block, including vehicle weights and season of travel:

1998 GMC Suburban	4820 lbs	Summer
2005 Dodge 2500	6202 lbs	Summer
6x6 Military 10 ton	21,020 lbs	Summer

State the average total miles traveled in one round trip: 120 State the number of trips proposed: 10

State the start and end date(s) or period(s) of proposed travel: 5-30 - 10-5

Select the following terrain type(s) that best describes your route of travel: ☐ Wetlands ☒ Tundra

☒ Uplands ☐ Rivers or Other Water Bodies ☐ Wooded Areas (6" Trees or larger at breast height)

Will water be needed to construct ramps/ ice bridges? ☐ Yes ☐ No

If Yes, estimated quantity of water will be used: \_\_\_\_\_ gallons/day Water Source: \_\_\_\_\_

Are you transporting fuel? ☒ Yes ☐ No

Maximum volume of fuel (in gallons) that is being transported by one vehicle and any trailers or sleds it is towing:

500 gallons Diesel

Are you transporting other hazardous substances? ☒ Yes ☐ No If "Yes" indicate type and amount (e.g. gallons, lbs, psi):

1 case grease / 3x 5gal Hydro fluid / 2x 5gal Motor oil

How are petroleum products contained? (i.e., drums, bladders, steel tanks, etc.) Indicate size of containers:

55gal drums → 900 gal fuel tank truck → 90 gal slip tank

How are petroleum products being transported? (i.e., skid-mounted tank, trailer, 55 gallon drums on skid, etc.)

55 gal drums on 30' gooseneck trailer

APMA 3272

PLAN MAP OF OPERATION \*REQUIRED

(29)

VICINITY MAP

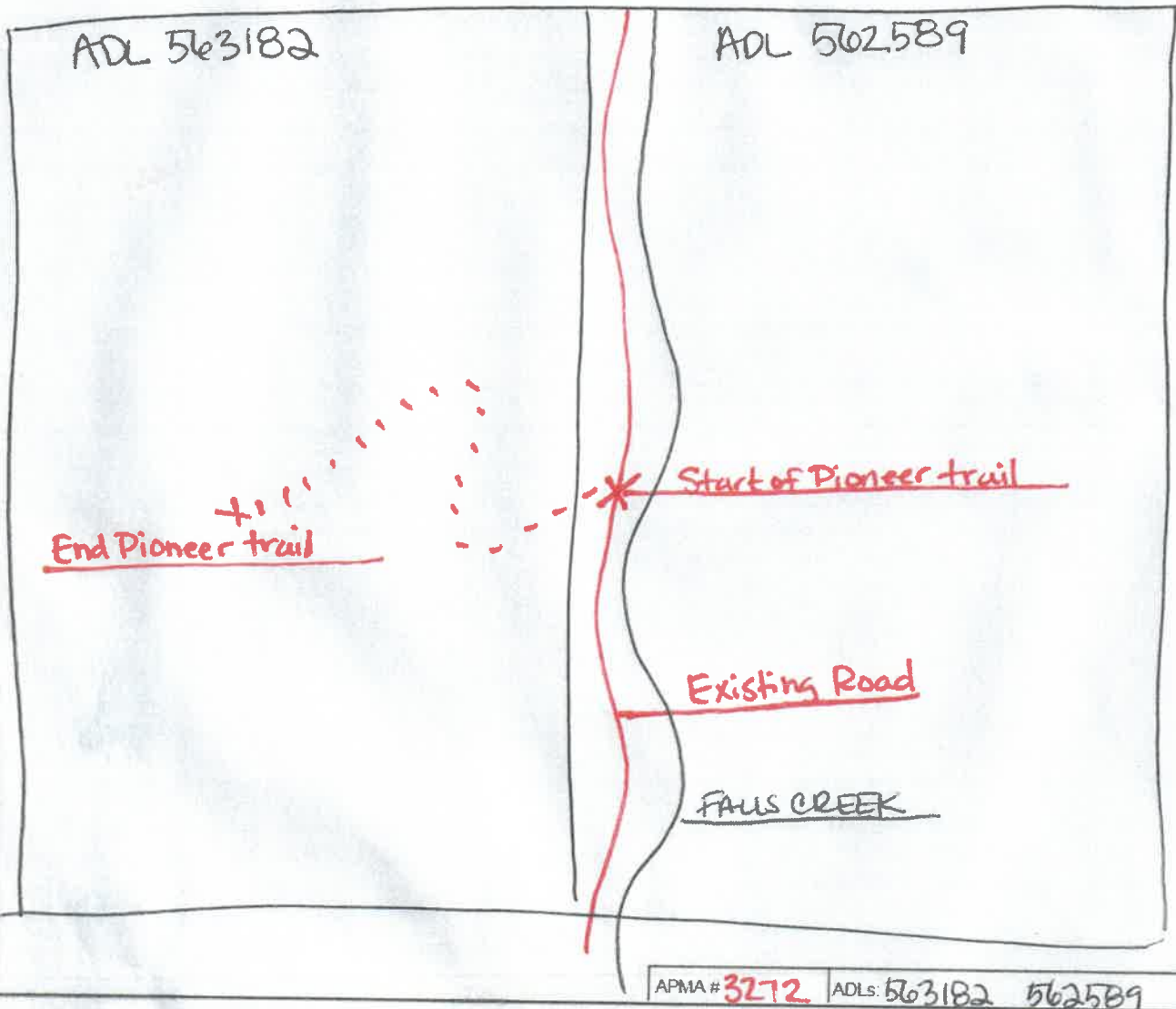

(Attach additional sheets, along with detailed explanations as necessary)