



Ben Ziegman
Mining Engineer P.E.
Usibelli Coal Mine, Inc.
PO Box 1000
Healy, Alaska 99743
(907) 683-9716

September 9th, 2025

Mr. Russell Kirkham
Coal Regulatory Program Manager
Division of Mining, Land & Water
550 West 7th Avenue, Suite 920
Anchorage, Alaska 99501-3577

RE: Request for a Coal Exploration Permit to Bulk Sample in Healy Valley Submittal #4

Dear Mr. Kirkham:

In response to DNR's comments on the third submittal for the Healy Valley bulk sample exploration permit, the following changes have been made:

PDF page	Section	Comment
8	6.2	Checked "YES"
8	7.1	Added drilling to surface disturbance
19	8.2	Updated <i>USES AND TYPES OF EQUIPMENT</i> to match beginning of section
34	Exhibit 2025-1	Updated the calculation for significant figures and rounding. All calculations have been checked.

Sincerely,

Ben Ziegman
Mining Engineer



Ben Ziegman
Mining Engineer P.E.
Usibelli Coal Mine, Inc.
PO Box 1000
Healy, Alaska 99743
(907) 683-9716

August 28th, 2025

Mr. Russell Kirkham
Coal Regulatory Program Manager
Division of Mining, Land & Water
550 West 7th Avenue, Suite 920
Anchorage, Alaska 99501-3577

RE: Request for a Coal Exploration Permit to Bulk Sample in Healy Valley Submittal #3

Dear Mr. Kirkham:

In response to DNR's comments on the second submittal for the Healy Valley bulk sample exploration permit, the following changes have been made:

PDF page	Section	Comment
5	1.1,1.5	Changed both to Fred Wallis
6	2.2	Updated exploration area to 11.1 acres (this includes regrade, CWD and sumps). Plates have also been updated.
15	7.0	<i>In OCCUPIED DWELLINGS AND OTHER STRUCTURES</i> added "Historical 6 seam underground workings are located approximately 250' north of the proposed exploration boundary and 400' north of the bulk sample pit. The old workings will not be disturbed by exploration activities."
15-16	8.2	Updated <i>Haulage Route</i> with more details on Suntrana Creek crossing
17,18	8.2	Updated <i>Hydrological Balance</i>
18	8.2	<i>In ACTIVITIES SUBSTANTIALLY DISTURBING THE LAND SURFACE</i> changed "blast procedures" to "drill-blast procedures"
33-36	Bond	Updated the bond calculation for 11.1 acre exploration area. Strikethroughs indicate data not used for calculation.
37-43	Plates	Removed "Rosalie" and renamed to Healy Valley Bulk Sample. Updated exploration area to 11.1 acres.

SUBMITTED VIA E-MAIL 8-28-25

PDF page	Section	Comment
37	Drill Hole Locations	Darkened bulk sample area and added to legend. Removed mining direction.
38	Ownership Map	Removed coal leases. Changed colors for Rosalie and bulk sample permit areas/labels.
43	Suntrana Crossing Map	Added plate

Sincerely,



Ben Ziegman
Mining Engineer



Ben Ziegman
Mining Engineer P.E.
Usibelli Coal Mine, Inc.
PO Box 1000
Healy, Alaska 99743
(907) 683-9716

July 18th, 2025

Mr. Russell Kirkham
Coal Regulatory Program Manager
Division of Mining, Land & Water
550 West 7th Avenue, Suite 920
Anchorage, Alaska 99501-3577

RE: Request for a Coal Exploration Permit to Bulk Sample in Healy Valley Submittal #2

Dear Mr. Kirkham:

In response to DNR's comments on the original submittal for the Healy Valley bulk sample exploration permit, the following changes have been made:

PDF page	Section	Comment
36	CII-5	Updated plate to show bulk sample area
12-13	8.2	More detailed explanation of route
12-13	8.2	More detailed explanation of Suntrana creek crossing and traffic control
24	C(5)	Added missing word
23-24	C(1-5)	More detailed explanation of testing and parameters
41-42	-	Added two new plates for haul route

Sincerely,

Ben Ziegman
Mining Engineer

Submitted via e-mail 9/9/25

SUBMITTED VIA E-MAIL 7-18-25



Ethan Trickey
Senior Mine Engineer P.E.
Usibelli Coal Mine, Inc.
PO Box 1000
Healy, Alaska 99743
(907) 683-9724

July 14th, 2025

Mr. Russell Kirkham
Coal Regulatory Program Manager
Division of Mining, Land & Water
550 West 7th Avenue, Suite 920
Anchorage, Alaska 99501-3577

RE: Request for a Coal Exploration Permit to Bulk Sample in Healy Valley

Dear Mr. Kirkham:

Usibelli Coal Mine, Inc. (UCM) requests a new coal exploration permit for a bulk sample of 25,000 tons in Healy Valley. We are also requesting the commissioners' written approval for a bulk sample over 250 tons. A detailed sampling plan and justification are attached. The cost for public notice will be submitted under a different cover letter for the requisite filing fee upon receipt of DNR's invoice.

Sincerely,

Ethan Trickey
Senior Mine Engineer

Attachments:

Exploration Permit Application
2025 Permit Application Addendum
Exhibit 2025-1 Reclamation Bond Cost Estimate
Plate - CII-5 Drill Hole Location Map Version 5
Plate - A-1 Surface and Subsurface Ownership Map Rev. 6
Plate - Bulk Sample Plan
Plate - Regrade Plan
Plate - Sediment Control Plan

ALASKA DEPARTMENT OF NATURAL RESOURCES
DIVISION OF MINING LAND & WATER
COAL EXPLORATION

☒ New Permit

☐ Reauthorization of
Existing Permit

Notice of Intent to Explore
and
Exploration Application

The Alaska Surface Coal Mining Control and Reclamation Act requires that any person who intends to conduct coal exploration which will not substantially disturb the natural land surface complete and file with the Department of Natural Resources a notice of intent to explore. The completion of Parts A (including submission of the required permit fee), B, and D of this form will meet these requirements. This form must be received at least thirty (30) days prior to commencement of the exploration.

The Act requires that any person who intends to conduct coal exploration which will substantially disturb the natural land surface must file a complete application for exploration. The completion of Parts A (including submission of the required permit fee), B, C, and D of this form will meet the applicant's submission requirements. The application should be submitted approximately three months prior to the anticipated commencement of exploration.

Substantial disturbance means an impact on land, water, or air resources by activities such as blasting; mechanical excavation (excluding the use of light, portable field equipment); drilling or enlarging coal or water exploratory holes or wells; and construction of roads, structures, trails, aircraft landing and marine docking areas.

Please submit one hard copy and one electronic copy of all application materials as specified by the department.

Reference: Alaska Statute 27.21.200; 11 AAC 90.161 to 11 AAC 90.167.

PART A: GENERAL INFORMATION Ref: 11 AAC90.161; 11 AAC 90.163

1.1 Name of Applicant: Usibelli Coal Mine

Contact: Fred Wallis

1.2 Address of Applicant: 100 River road, Healy Alaska, 99743

1.3 Telephone Number: 907-683-9724

1.4 If applicable, provide the following information for the representative who will be present and responsible for the exploration activities.

1.5 Name of Representative: Fred Wallis, VP Engineering

1.6 Address of Representative: 100 River road, Healy Alaska, 99743

1.7 Telephone Number: 907-683-9749

1.8 Email Address: fredw@usibelli.com

2.0 Location of the Exploration

2.1 Legal Description (attach additional pages as needed):

Township 12 South, Range 6 West, N 1/2, Fairbanks Meridian, 640 Acres

Township	Range	Section	Aliquot Part	Meridian	Acres
----------	-------	---------	--------------	----------	-------

Township	Range	Section	Aliquot Part	Meridian	Acres
----------	-------	---------	--------------	----------	-------

- 2.2 Number of Acres in Exploration Area: 7 Acres
- 2.3 Number of Acres of Federal Land (if applicable): _____
- 2.4 USGS 1:250,000 or 1:63,360 Quadrangle Names: Healy D-4 SW
- 2.5 Distance and Direction to Nearest Community (in miles): ~7 miles East of Healy
- 2.6 Attach map of exploration site and adjacent area.

3.0 Period of Exploration

- 3.1 Begin (Month/Year): July 2025
- 3.2 End (Month/Year): July 2027

4.0 Ownership of Surface/Subsurface Mineral Estate

If the surface or the mineral estate is owned or leased by someone other than the applicant, answer 4.1 - 4.5, as appropriate (**attach additional pages as needed**).

4.1 Surface Owner

Name: Trust Land Office

Address: 2600 Cordova Street, Suite 201
Anchorage, AK 99503

Telephone Number: 907 269 8658

4.2 Mineral Estate Owner

Name: Same

Address: _____

Telephone Number: _____

4.3 Surface Land Leaseholder

Lease #: _____

Name: _____

Address: _____

Telephone Number: _____

4.4 Mineral Estate Leaseholder

Lease #: ADL 22721

Name: Usibelli Coal Mine

Address: PO Box 1000
Healy, AK 99743

Telephone Number: 907 683 2226

4.5 Adjacent Surface & Mineral Estate Leaseholders

Lease #: _____

Name: _____

Address: _____

Telephone Number: _____

- 4.6 Right to Enter: Provide a statement describing the basis by which the applicant claims the right to enter the land for the purposes of conducting exploration and reclamation, Reference relevant federal, state, and local government prospecting permits or lease documents. Attach copies of supporting documents, as appropriate.

5.0 Fees

Ref: 11 AAC 90.011

- 5.1 Permit Fee \$ 1,200 Attach receipt. (Refer to fee schedule below)
- Exploration - notice of intent \$80
- Exploration - substantial disturbance \$1,200 + cost of all public notices

PART B: NOTICE OF INTENT TO EXPLORE

6.0 Intention to Explore

- 6.1 Describe intended exploration activities, including major' pieces of equipment and their use.
- 6.2 Will exploration activities substantially disturb the natural surface of the land?
YES ☒ NO ☐
- If yes, proceed to Part C; if no, answer 6.3 and proceed to Part D. (See definition on page 1 of this form.)
- 6.3 Describe practices to be used to protect the environment from adverse impacts resulting from exploration activities.

PART C: EXPLORATION PERMIT APPLICATION

Ref: 11 AAC 90.163;
11 AAC 90.167

7.0 Exploration Area Description

Note: all technical data in this application must be accompanied by:

- 1) names of persons and organizations who gathered and analyzed data;
- 2) dates of data collections and analysis;
- 3) description of procedures used; and
- 4) names, addresses and positions of officials of each agency consulted.

- 7.1 Indicate type(s) of surface disturbance: blasting, mechanical excavation, Drilling,
altering coal or water exploration holes and wells, road or trail construction or
modification aircraft landing construction/modification marine docking facility
construction/modification construction of structures placement of excavated
material or debris on surface other, specify _____
- 7.2 Provide a map of at least a scale of 1:63,360 enlarged 2.5 times (~1:25000), showing the following existing surface features:
- a. existing roads and trails;
 - b. occupied dwellings and other structures;
 - c. pipelines, airfields and marine docking facilities;

- d. bodies of water; .
- e. historic, archeological and cultural features;
- f. topographic and drainage features; and
- g. habitats of endangered or threatened species.

- 7.3 Using existing information, briefly describe, with cross references to the map in 7.2, the surface topography, geology, surface waters, predominant land use, and other physical features.
- 7.4 Using existing information, briefly describe, with cross references to the map in 7.2, vegetation cover and important habitats of fish, wildlife and plants.
- 7.5 Does the exploration area include critical habitat of threatened or endangered species; or species such as eagles, migratory birds or other animals protected by state or federal law; or habitats of unusually high value for fish and wildlife?

YES NO X

If yes, describe impact, control measures, management techniques and monitoring methods to be utilized to protect these species and habitats.

- 7.6 Does the exploration area include known archeological resources; or districts, sites, structures or objects listed on the National Register of Historic Places?

YES NO X

If yes, identify and describe, and describe protection measures to be implemented.

8.0 Exploration and Reclamation Methods

- 8.1 Provide a map of at least a scale of 1:63,360 enlarged 2.5 times, showing the following exploration and reclamation features (if appropriate, this may be combined with the map required under 7.2):
- a. the area to be disturbed by exploration and reclamation; .
 - b. access routes, including new roads, trails or other transportation facilities to be constructed, and existing facilities to be used or modified;
 - c. proposed excavations and trenches;
 - d. water or coal exploratory holes to be drilled or altered;
 - e. earth or debris disposal areas; f. sediment control measures, such as sediment ponds and structures for diverting overland flow, if required; and
 - g. other exploration or reclamation features.
- 8.2 Provide a description of exploration and reclamation methods and a discussion of how the exploration will comply with the performance standards in 11 AAC 90.167. Cross-referencing the map in 8.1, describe, at a minimum, the following:
- a. types and uses of equipment;
 - b. design, construction, maintenance and removal of any proposed new roads, trails or other transportation facilities;
 - c. alteration and restoration of existing transportation facilities;
 - d. blasting procedures;
 - e. earth or debris disposal;
 - f. backfilling and regrading of all excavations, artificial flat areas, embankments or other disturbed areas to their approximate original contour;
 - g. topsoil removal, storage and redistribution;

- h. seed mix, application rates, seeding method and other procedures to be implemented in the establishment of a vegetative cover on all disturbed areas;
 - i. procedures for plugging and abandoning exploration holes, boreholes, wells or other exposed underground openings;
 - j. procedures and control practices to be implemented to minimize disturbance to the prevailing hydrologic balance, including, if necessary, sedimentation control;
 - k. handling and disposal of known acid-forming or toxic-forming materials, if any; and
 - l. removal of all facilities and equipment.
- 8.3 Provide a timetable for each phase of exploration and reclamation including starting and ending date, type of disturbance, area of disturbance, and reclamation measures.
- 8.4 Give an estimate of the quantity of coal to be removed during the exploration. Specify method used to measure quantity.
- 8.5 Give a detailed estimate of the cost of reclamation of all areas to be affected by exploration activities.

PART D: EXPLORATION ON LANDS UNSUITABLE FOR MINING

Ref: 11 AAC 90.165

- 9.1 Does the proposed exploration area include any area previously designated as unsuitable for all or certain types of mining by the Commissioner of Natural Resources?

YES X NO

If yes, complete section 9.2 and 9.3.

- 9.2 Indicate petition name and number: _____
- 9.3 Describe the basis for the designation of the area as unsuitable for mining and why exploration in the area is not incompatible with the values or features which led to the designation of the area.

The applicant states to the best of his or her knowledge and belief that all statements made in the notice of intent to explore or in the application to explore are true and correct.

Applicant's Name: Fred Wallis Title: VP Engineering

Address 100 River Road, Healy AK 99743

Applicant's Signature: [Signature] Date: _____ Subscribed

and sworn before me by Fred Wallis this the 14 day of July, 2025

Notary Public: Kristen E Randall My commission expires 03/21/2028

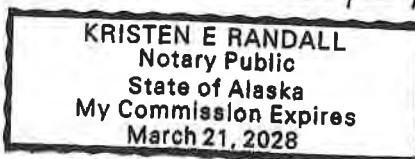

[SEAL]

Note: Attach a copy of power of attorney, or resolution of Board of Directors that grants signature authority)

CERTIFICATE OF RESOLUTION

IT IS HEREBY RESOLVED: That the Board of Directors for USIBELLI COAL MINE, INC. authorizes Alan E. Renshaw, V.P. Operations, and Frederick W. Wallis, V.P. Engineering, authority to sign all documents relating to the Alaska Surface Mining Control and Reclamation Act (ASMCRA) on behalf of Usibelli Coal Mine, Inc.

I, A. Kirk Lanterman as secretary of USIBELLI COAL MINE, INC. hereby certify that the Board adopted this Resolution on the 3rd of May, 2010.



A. Kirk Lanterman, SECRETARY
USIBELLI COAL MINE, INC.

Usibelli Coal Mine

Healy Valley Bulk Sample Permit Application Addendum

September 2025

Part A, Section 2.0: Location of Exploration

The proposed area of exploration is outlined on Plate CII-5, along with the relevant lease boundaries. Usibelli's Coal lease (ADL 22721) with the State of Alaska and Mental Health Trust Lands Office encompasses the project.

Part A, Section 4.0: Ownership of Surface/Subsurface Mineral Estate

SURFACE ESTATE WITHIN THE PROPOSED PERMIT AREA

Owners of Record

State of Alaska
Department of Natural Resources
Mental Health Trust Land Office
3601 C Street, Suite 880
Anchorage, Alaska 99503-5935

Leaseholders

None

SUBSURFACE (MINERAL) ESTATE WITHIN THE PROPOSED PERMIT AREA

Owners of Record

State of Alaska
Department of Natural Resources
Mental Health Trust Land Office
2600 Cordova Street, Suite 201
Anchorage, Alaska 99503

Leaseholders

Usibelli Coal Mine, Inc.
P.O. Box 1000
Healy, Alaska 99743

Part A, Section 4.6: Right to Enter

The section above provides the basis for UCM's legal right to enter upon and conduct surface coal mining and reclamation operations on lands within the proposed permit boundary (see Plate D4-2). Listed above are existing rights which provide the legal right

to enter and operate as described part C of this application. None of the rights listed below are subject to pending litigation.

1) Coal Lease ADL 22721 between the State of Alaska and UCM

RELEVANT PERMIT LANDS

That portion of the permit area lying in Township 12 South, Range 6 West, F.M.

Section 19: NE1/4

Section 20: N1/2

Section 17: S1/2 S1/2

2) Coal Leases MHT9400553,MHT9400281 Between the Mental Health Trust Land Office and UCM

RELEVANT PERMIT LANDS

That portion of the access road lying in Sections 23 & 24 T12S, R7W, F.M., and Section 19,T12S, R6W, F.M. That portion of the mine area lying outside the NE ¼, Section 19, T12S, R6W, F.M.

3) Contract #7997 Between the Alaska Railroad Corporation and UCM

RELEVANT PERMIT LANDS

That portion of the access road lying in Sections 21, 22, 23, 26, & 27 T12S, R7W, F.M.

Part C, Section 7.0: Exploration Area Description

REGIONAL TOPOGRAPHY

The exploration area lies in the northern foothills of the central part of the Alaska Range east of the town of Healy. The terrain is generally rolling, with streams eroding deep cuts with steep sides. Elevations range from 1200 to 3250 feet above sea level. The major body of water in the area is the Nenana River which flows northwest. Hoseanna and

Healy Creeks, both of which flow to the west, are the two main tributaries of the Nenana River in this area. Plate CII-5 "Drill Hole Locations Map" shows the original topography of the area.

REGIONAL GEOLOGY

The Nenana Coal Field lies at the foothills of the Alaska Range and extends in an easterly, westerly direction for approximately 200 km. This coal field, in turn, is composed of ten smaller coal fields, the one of interest being the Healy Creek Field. The top portion of this coal producing region is a layer of gravel hundreds of feet thick believed to have been deposited by gravel laden rivers and glaciers. Beneath this, to varying depths, lies the coal producing layer known as the Usibelli group. This layer, of Tertiary age, consists of five formations: Grubstake, Lignite, Suntrana, Sanctuary and Healy Creek. Of these formations, only the Lignite, Suntrana, and Healy Creek formations are coal producing, with the Healy Creek formation being the oldest (Late Oligocene to early Miocene). The Healy Creek formation consists of layered sandstone, siltstone, clay and coal all deposited upon an unstable layer of schist.

In the old Suntrana mining area, located approximately four miles east of the Healy Creek/ Nenana River junction, the coal has been found to exist in twenty-three separate seams, with most coal being mined from the sixth seam (coal seams being sequentially numbered from the bottom of the formation upward). In the Healy Creek Basin the coal is found to lie in a radically faulted fashion (syncline), with the northern part of the coal dipping down seventy degrees to vertical and the southern section of coal being inclined forty degrees upward, making the southern section closer to the surface and therefore a more cost-productive coal source.

VEGETATION

Vegetation of the general Healy area consists of a mosaic of communities transitional between boreal forest and alpine tundra (McKay and Joyce 1979). The 1979 study identified such communities as: open spruce forest, closed spruce forest, floodplain riparian, birch forest, alder/shrub, sub-alpine meadow and alpine tundra in higher elevations. Studies conducted by Dr. Helm looked specifically at premining vegetation. The most predominant vegetation was of the forest type, including Open White Spruce, Paper Birch and closed Paper Birch groves. Resin Birch and shrub scrublands were also found extensively throughout the area. In addition to these forest types, ground cover included numerous species of vascular plants, several types of meadows and various mosses and lichens. Dr. Helm (1982) also conducted a study of the Poker Flats area before mining operations were begun and found vegetative cover which is very comparable to that of the Gold Run Pass region.

SOILS

Extensive soils analysis studies by Dr. Ping 1992 found widely varied soil types to exist within the Hoseanna Creek Basin, which lies approximately three miles to the north of Healy Creek (Ping, 1992). The goal of the study being to identify soils through chemical composition and physical properties. Soils were then mapped according to their type,

depth, and distribution throughout a given area. Soils found to exist within this region were broken down into five major categories including:

1. Nonsoils - escarpments, existing mining pits, reclaimed soils and sandbars
2. Entisoils - recently deposited soils supporting little vegetative growth
3. Histosols - saturated organic soils supporting vegetative cover such as lichens, mosses and dwarf spruce.
4. Inceptisols - younger soils which still resemble their original composition and have only been slightly changed through exposure to the elements over time.
5. Spodosols - surface soils appearing gray in color due to the slow leaching of iron and aluminum to lower soils through the water drainage process.

OCCUPIED DWELLINGS AND OTHER STRUCTURES

There are no known occupied dwellings within the proposed region. Historical 6 seam underground workings are located approximately 250' north of the proposed exploration boundary and 400' north of the bulk sample pit. The old workings will not be disturbed by exploration activities.

WILDLIFE, THREATENED AND/OR ENDANGERED SPECIES

No endangered or threatened species were observed in the biological studies that were conducted in the Healy area during 1978 through 1991. In addition, on June 13, 1997, the U.S. Fish and Wildlife Service also stated in a letter to UCM that to their knowledge no endangered or threatened species occur within the vicinity of the proposed Rosalie mine. They also confirmed that mining operations are not likely to adversely affect any threatened or endangered species (see Exhibit 1). The primary wildlife protection strategy will be to limit the amount of surface disturbance and restore disturbed areas to productive habitat as soon as possible following disturbance with emphasis on reclamation and enhancement of moose habitat. In addition, disturbance to wildlife during exploration will be minimized and employees will be educated on appropriate actions if sick, injured or dead wildlife are encountered.

Bird protection strategies as required by The Bald and Golden Eagle Protection Act (16 U.S.C. 668-668c) and the Migratory Bird Treaty Act (16 U.S.C 703-712) will include practicable attempts to avoid "take" of protected birds and/or their nests. These efforts may include nest surveys and restricting vegetative clearing during migratory bird nesting periods prior to disturbance. If take of an eagle is unavoidable, a permit will be obtained in accordance with 50 CFR Parts 13 and 22.

ARCHEOLOGICAL/HISTORIC SITES

There are no known public park areas or cultural or historic sites in or adjacent to the permit area. A plan for protection of these areas is therefore not included in this permit application.

If evidence of cultural or historic sites are discovered during mining, disturbance to the area will be suspended until it has been cleared by the State Historic Preservation Office.

Part C, Section 8.0: Exploration and Reclamation Methods

8.2 EXPLORATION ACTIVITIES

The proposed UCM exploration plan for 2025-2027 consists of a large bulk sample extracted using conventional dozer stripping and truck-shovel methods. The principal goals of this sample are to:

1. Confirm viability of the Rosalie reserves for blending with UCM's other pits
2. Characterize the coal's compatibility with each individual boiler and feed system
3. Reveal any potential issues in the resulting ash

This will be accomplished by removing 25,000 tons of 4 seam coal left intact in the highwall between Hanger Pit and French Gulch. Overburden removed from the coal will be used in construction of a 7% ramp to footwall within existing disturbance. Coal will be removed using an excavator and Cat 777 haul trucks

Specific activities which fall under these two headings are as follows:

A. ACTIVITIES NOT SUBSTANTIALLY DISTURBING THE LAND SURFACE

A) None

B. ACTIVITIES SUBSTANTIALLY DISTURBING THE LAND SURFACE

B) Bulk Sampling

Existing Roads and Trails

Plate CII-5 "Drill Hole Locations Map" shows the locations of existing roads and trails throughout the proposed exploratory area and haulage route. A road system is already in place, allowing access to, and movement within, the exploratory region. Many of these roads are found to date back to the early 1920's when the Healy River Coal Corporation began exploration and production of the Suntrana Mine. The existence of these roads should eliminate the need for construction of any additional new roads.

Haulage Route

Major upgrading of the existing access routes is not anticipated under this permit. Minor grading may need to be performed to eliminate excessive ruts in certain areas while encroaching vegetation may need to be trimmed in other areas. All existing roads and trails will be left in as good or better shape than they were found. Where no access is available trails will need to be constructed. The trails will be built using a small dozer and will be kept to a minimum size and disturbance level.

Coal haulage from the bulk sample site will go over the existing roads within UCM's permits, UCM's coal leases, UCM's private easements and ADL 23976 which is a public

right of way. UCM has a special permit authorization for oversized trucks in the public ROW.

The planned haulage route will be as follows, starting at the bulk sample pit:

Mile 0 to 0.3 – Descend proposed 7% ramp within the bulk sample permit area

Mile 0.3 to 0.4 – Continue south on existing unimproved road

Mile 0.4 to 5.7 – Travel west on main road until intersection with GVEA power plant

Mile 5.7 to 9.6 – Travel north 3.9 miles on UCM haul road to UCM's coal processing plant

Most of the heavy equipment traffic will take place during winter months to avoid conflicts on the public right of way (ADL 23976). Pilot cars will be used while traveling on the public right of way (between mile 2.8 and 5.7 of the haulage route) and notifications will be posted at intersections. UCM has a special permit authorization for oversized trucks in this area.

Existing roads will be prepped for heavy loads and repaired to their current condition or better. A temporary, single-lane winter crossing will be constructed over Suntrana Creek upstream of the existing bridge. Approximately 1000 cubic yards of fill will either be imported or pulled from the area adjacent to the crossing depending on the suitability of the in-situ material. The drivable surface will be 30' in width with 2 foot tall berms on either side and outslopes of 1.5:1. Height of the road surface will be similar to the existing bridge with a maximum fill of less than 10'. A pair of 24" diameter steel pipes will be placed in the channel. The rough alignment is shown on the plate titled "Suntrana Creek Crossing." Final alignment will be adjusted in the field as necessary. Construction will begin around October and the crossing will be removed before April 15th. Removed material will either be temporarily stockpiled out of the roadway and protected with sediment controls or removed from the site.

Hydrological Balance

Exploration drilling indicates that all excavation will take place above the groundwater table. In 2024, UCM drilled 4 holes near the bulk sample site (24EXP1, 24EXP2, 24EXP3 and 24EXP4). 24 EXP1 targeted the 3 seam directly under the 4 seam bulk sample site. Water was encountered at 1682' on top of 3 seam but due to the shallow depth and experience in the area the drillers did not believe it was ground water. This is supported by an absence of springs in the hillside below the hole and consistent static water levels around 1640' ± 5' in 97HVR12B. 24EXP4 targeted 1 and 2 seam coal nearby the bulk sample area. Groundwater was found at an elevation of 1651' (79' below ground surface).

The proposed bulk sample pit would only be excavated to the footwall of 4 seam, staying above the groundwater table. The foot wall of 4 seam is expected to be intercepted initially at 1725' and then followed down-dip to 1694' at the lowest extent of the bulk sample pit. Of the four nearest drill holes (24EXP4, 24EXP1, 97HVR-11 and 97 HVR-14), 4-seam water was only noted at 97 HVR-14 between 1505' and 1525'.

If any water is encountered within the bulk sample pit it is expected to be relatively small in volume and isolated. Pit water will be managed through in-pit sumps and pumped as required to the road ditches with appropriate BMPs.

Stormwater Protection

Sediment and drainage will be managed with a combination of sediment controls, ditches, sumps and a clean water diversion. Footwall of the coal to be excavated is above the groundwater table so all water entering the area will be surface. A clean water diversion will direct water uphill of the sample pit to an existing channel starting at around the 1840' elevation to carry it around the bulk sample and ramp area. Drainage from the pit will travel to the east through sediment controls (sed fence and wattles) and disperse into a vegetated area. Disturbed slopes will be seeded to prevent erosion.

USES AND TYPES OF EQUIPMENT

Types and uses of equipment will be listed by activity.

I) ACTIVITIES NOT SUBSTANTIALLY DISTURBING THE LAND

None

II) ACTIVITIES SUBSTANTIALLY DISTURBING THE LAND SURFACE

- A) COAL BULK SAMPLING – In anticipation of taking the current Rosalie permit out of temporary cessation, a coal bulk sample will be taken for testing purposes. UCM will submit a request in accordance with Alaska Statute 27.21.200; 11 ACC 90.163 for the commissioner's written approval.

The Bulk sample will be taken near the outcropping of coal to minimize the disturbance, while also making sure slopes are laid back in accordance with UCM ground control plan. Overburden will be stripped with D8 and D10 dozers, an excavator and possibly Cat 777 haul trucks. Use of explosives is not expected, but if hard digging is encountered, drill-blast procedures may be required. DNR will be notified in advance of the blasting work and given a description of the blasting plan. During excavation work, appropriate erosion measures will be used to make certain that excessive sediment is not transported off site. Control measures may include ditching, silt fences, wattles, and the use of sumps. Topsoil will be removed and marked with topsoil signs and have BMPs around the piles. Overburden removed from the coal will be used in construction of a 7% ramp to footwall within existing disturbance. Coal will be removed using an excavator and Cat 777 haul trucks.

RECLAMATION PROCEDURES

DOZER RECLAMATION

Dozers will be utilized to reclaim the bulk sample area. A balanced cut/fill will regrade the pit edge towards the highwall at a 3:1 slope. The slope will then be seeded and monitored for stability.

The ramp will be seeded leaving a single lane into the pit site for reclamation access until the regrade project is complete. Following completion, the single lane will also be seeded.

SEEDING PROCEDURES

Table contains the formula for the seed mix which will be used to revegetate any disturbed areas. The mix will be applied at a rate of 43 pounds of seed per acre, while 20-20-10 fertilizer will be applied at a rate of 100 pounds per acre. Both will be applied using manually operated equipment, with a second application of the fertilizer taking place one year after the initial application.

TABLE 1 PROPOSED REVEGETATION SEED MIX 2

<i>Common Name</i>	<i>Percent of Seed Mix</i>
<i>'Boreal Red Fescue'</i>	<i>50%</i>
<i>'Annual Rye'</i>	<i>50%</i>
<i>Total</i>	<i>100%</i>

REMOVAL OF FACILITIES AND EQUIPMENT

Upon completion of activities at each site and of the entire exploration area, the applicant will make every effort to remove all equipment and supplies brought into the area by any and all of the applicant's crews. A conscientious effort will be made to avoid any littering during the program and to clean up any litter inadvertently deposited. No permanent or temporary overnight camps are planned in any of the areas of exploration, as to avoid any undue environmental impact.

COAL REMOVED

Up to 25,000 tons will be removed in the bulk sample as approved by the commissioner.

TIMETABLE OF ACTIVITIES

Table 2 is a timetable summarizing the anticipated beginning and ending dates for each phase of this exploration program.

**Table 2: GENERAL TIMETABLE OF BULK SAMPLE
2025-2026**

July	August - October	October- January	December- March	March- May	May-July
Permit Proposal	Stripping and ramp construction, Construct CWD	Coal removal	Coal Testing with Power Plants	Make determination Of opening Rosalie Permit	Reclamation of Bulk Sample

Part D, Section 9.0: Exploration on Lands Unsuitable for Mining

No lands contained within the proposed exploration area are designated, or under study for, designation as 'unsuitable for mining.

Works Cited

Ping, C.-L. (1992). *Soil Resource in the Hoseanna/Lignite Valley Area, Healy, AK*. University of Alaska Fairbanks, School of Agriculture and Land Resources Management, Fairbanks.

EXHIBIT 1

FISH & WILDLIFE SERVICE LETTER



United States Department of the Interior

FISH AND WILDLIFE SERVICE

NORTHERN ALASKA ECOLOGICAL SERVICES

101 12th Ave. Box 19, Room 110

Fairbanks, AK 99701

June 13, 1997



Alan E. Renshaw
Manager, Permitting and Regulatory Compliance
Usibelli Coal Mine, Inc.
P.O. Box 1000
Healy, AK 99743

Dear Mr. Renshaw:

This responds to your 16 May 1997 request for information concerning the occurrence of threatened or endangered species in the vicinity of T11 and 12 S, R6 and 7W, Fairbanks Meridian. To our knowledge, no endangered or threatened species occur in this area, although American peregrine falcons, which are endangered, could pass through the area during migration. Therefore, mining operations in this area are not likely to adversely affect any threatened or endangered species.

You also requested a list of Alaska's State and Federally listed threatened and endangered species. The Federal list includes the following species:

- American peregrine falcon
- Aleutian Canada goose
- Short-tailed albatross
- Eskimo curlew
- Spectacled eider
- Steller's eider
- Aleutian shield fern

Of these, the Eskimo curlew and short-tailed albatross are on the Alaska State endangered species list. The American peregrine falcon, Aleutian Canada goose, and spectacled eider are classified by the State as "species of special concern." The State of Alaska does not list plant species; therefore the Aleutian shield fern is not recognized.

Thank you for your interest in endangered species.

Sincerely,

Patrick Sousa

Patrick Sousa
Field Supervisor

EXHIBIT 2

Justification for Sampling Greater than 250 Tons

Usibelli Coal Mine

Healy Valley Bulk Sample Justification

July 2025

11 AAC 90.163

(b)Extraction of more than 250 tons of coal under an exploration permit is allowed only with the commissioner's prior written approval, based on a demonstration by the applicant that:

(1) coal testing is necessary for the development of a surface coal mining and reclamation operation for which a permit application will be submitted in the near future;

The bulk sampling area is located within Usibelli's Rosalie Exploration Permit No. E0603 which is in the renewal process and the Rosalie Mining permit which has been in temporary cessation since 2018. Bulk sampling will help prove the viability of Rosalie as a source for blend coal to supplement Usibelli's active pits.

(2) any sale or commercial use of the coal is for testing purposes only

Burning of the bulk sample in the listed boilers is necessary to characterize the coal's compatibility with each individual boiler and feed system along with the resulting ash to determine the feasibility of incorporating Rosalie into Usibelli's blending plan.

(3) the amount of coal proposed to be extracted is the minimum necessary for testing.

25,000 tons will supply enough blend coal for approximately one month of testing. This extended test period is necessary to expose any potential issues the boiler or processing feed systems may experience.

(c) The demonstration required in (b) of this section must also include:

(1) the location where the coal will be tested;

The bulk sample will be tested at:

- UAF's Combined Heat and Power Plant
- Eielson Air Force Base Combined Heat and Power Plant
- Fort Wainwright Central Heat and Power Plant
- Aurora Energy's Chena Power Plant

Proximate and sieve analysis will be performed in-house by UCM's lab for each shipment. This includes moisture content, ash percentage, fixed carbon percentage, sulfur content, calorific value and particle size distribution.

(2) the name of the testing firm;

The respective plant owners and UCM's in-house laboratory.

(3) a statement from the testing firm, intended end user of the coal, or, if applicable, the agent or broker handling the transaction, that describes:

(A) the specific tests that will be conducted and the amount of coal necessary for these tests; and

(B) the reason for testing, including, if applicable, that the coal may differ from the user's other coal supplies.

See Attachment 1 - Customer Statements

Plant owners will observe and report the burn, feed and ash handling characteristics. These are important factors in power output, maintenance requirements and shutdown intervals unique to each plant.

UCM's lab will analyze moisture, ash, fixed carbon and sulfur content along with calorific value and particle size distribution for a representative sample of each shipment. These values are used to determine the quality of coal in terms of regulatory compliance, energy output and plant compatibility.

(4) evidence that sufficient reserves of coal are available to the applicant for future commercial use or sale to the intended end user to demonstrate that the amount of coal to be removed is a sample of a larger reserve and not the total reserve; and

UCM has identified 6.7 million tons of recoverable reserves. (Rosalie permit, section D1)

(5) an explanation of why other means of exploration are not adequate to determine the quality of the coal or the feasibility of developing a surface coal mining operation.

A bulk sample is the only exploration method that can obtain the quantity of coal required for plant testing. Lab testing of cores or channels would not definitively determine how the coal will perform in each customer's boiler, especially as part of a blend.

Attachment 1 – Customer Statements



Glen A. Weaver
VP Finance / CFO
Usibelli Coal Mine, Inc.
PO Box 1000
Healy, Alaska 99743
(907) 683-2226

July 2, 2025

RE: UCM Rosalie Mine bulk sample testing plan

Dear Customers: *Phillip*

As we phase out of the Two Bull Ridge Mine, Usibelli Coal Mine, Inc. (UCM) is currently permitting a 25,000-ton bulk sample of coal for testing purposes from the Rosalie Mine area in Healy. UCM previously mined and sold coal from the Rosalie Mine several decades ago, and the coal seams at Rosalie are the same as we've mined/shipped from the Poker Flats, Two Bull Ridge and Jumbo Dome mines. While the current Jumbo Dome Mine has sufficient reserves to satisfy our current contracts for several decades, we have always strived to have multiple Mine sources available to cover our contracts. This policy provides us with multiple sources for blending purposes, but also an alternate supply in the event access to our primary pit is ever compromised. Our intent is to identify the viability of Rosalie Mine as a supplement to our reserves at Jumbo Dome while continuing to provide deliveries which meet our customers' respective contract specifications.

Our testing plan includes mining a sample of Rosalie coal to provide a 10% blend (90% from the Jumbo Dome Mine) to rail customers for approximately 30 days anticipated to take place next winter. We will notify you in advance of initiating these shipments. We ask that during these test shipments you note any unusual feed characteristics, feed rates, burn characteristics and variation in ash handling. As with all shipments, Usibelli will be performing sieve analysis and proximate analysis and providing that data to you.

UCM is conducting this testing as required by our permit and in compliance with Alaska Statutes and current coal mine regulations (11 AAC 90.163). We ask that you sign and return this letter by July 18, 2025, to acknowledge notification of the sampling and testing program described above. Please reach out if you have any questions.

Sincerely,

Glen A. Weaver
VP Finance / CFO

Acknowledged:

Phillip Begley, General Manager
Aurora Energy, LLC

Date: 7/2/25



Glen A. Weaver
VP Finance / CFO
Usibelli Coal Mine, Inc.
PO Box 1000
Healy, Alaska 99743
(907) 683-2226

July 2, 2025

RE: UCM Rosalie Mine bulk sample testing plan

Dear Customers:

Kurt

As we phase out of the Two Bull Ridge Mine, Usibelli Coal Mine, Inc. (UCM) is currently permitting a 25,000-ton bulk sample of coal for testing purposes from the Rosalie Mine area in Healy. UCM previously mined and sold coal from the Rosalie Mine several decades ago, and the coal seams at Rosalie are the same as we've mined/shipped from the Poker Flats, Two Bull Ridge and Jumbo Dome mines. While the current Jumbo Dome Mine has sufficient reserves to satisfy our current contracts for several decades, we have always strived to have multiple Mine sources available to cover our contracts. This policy provides us with multiple sources for blending purposes, but also an alternate supply in the event access to our primary pit is ever compromised. Our intent is to identify the viability of Rosalie Mine as a supplement to our reserves at Jumbo Dome while continuing to provide deliveries which meet our customers' respective contract specifications.

Our testing plan includes mining a sample of Rosalie coal to provide a 10% blend (90% from the Jumbo Dome Mine) to rail customers for approximately 30 days anticipated to take place next winter. We will notify you in advance of initiating these shipments. We ask that during these test shipments you note any unusual feed characteristics, feed rates, burn characteristics and variation in ash handling. As with all shipments, Usibelli will be performing sieve analysis and proximate analysis and providing that data to you.

UCM is conducting this testing as required by our permit and in compliance with Alaska Statutes and current coal mine regulations (11 AAC 90.163). We ask that you sign and return this letter by July 18, 2025, to acknowledge notification of the sampling and testing program described above. Please reach out if you have any questions.

Sincerely,

Glen A. Weaver
VP Finance / CFO

DocuSigned by:

kurt knitter

Acknowledged:

8C5C8B81E4494C3...

Kurt Knitter, Director of Utilities
UAF Power Plant

Date:

July 10, 2025



USIBELLI COAL MINE, INC.

Glen A. Weaver
VP Finance / CFO
Usibelli Coal Mine, Inc.
PO Box 1000
Healy, Alaska 99743
(907) 683-2226

July 2, 2025

RE: UCM Rosalie Mine bulk sample testing plan

Dear Customers: *Tim*

As we phase out of the Two Bull Ridge Mine, Usibelli Coal Mine, Inc. (UCM) is currently permitting a 25,000-ton bulk sample of coal for testing purposes from the Rosalie Mine area in Healy. UCM previously mined and sold coal from the Rosalie Mine several decades ago, and the coal seams at Rosalie are the same as we've mined/shipped from the Poker Flats, Two Bull Ridge and Jumbo Dome mines. While the current Jumbo Dome Mine has sufficient reserves to satisfy our current contracts for several decades, we have always strived to have multiple Mine sources available to cover our contracts. This policy provides us with multiple sources for blending purposes, but also an alternate supply in the event access to our primary pit is ever compromised. Our intent is to identify the viability of Rosalie Mine as a supplement to our reserves at Jumbo Dome while continuing to provide deliveries which meet our customers' respective contract specifications.

Our testing plan includes mining a sample of Rosalie coal to provide a 10% blend (90% from the Jumbo Dome Mine) to rail customers for approximately 30 days anticipated to take place next winter. We will notify you in advance of initiating these shipments. We ask that during these test shipments you note any unusual feed characteristics, feed rates, burn characteristics and variation in ash handling. As with all shipments, Usibelli will be performing sieve analysis and proximate analysis and providing that data to you.

UCM is conducting this testing as required by our permit and in compliance with Alaska Statutes and current coal mine regulations (11 AAC 90.163). We ask that you sign and return this letter by July 18, 2025, to acknowledge notification of the sampling and testing program described above. Please reach out if you have any questions.

Sincerely,

Glen A. Weaver
VP Finance / CFO

WEATHERSPOON.TIMOTHY.GEORGE.1186080480
Digitally signed by WEATHERSPOON.TIMOTHY.GEORGE.1186080480
Date: 2025.07.08 14:36:33 -04'00'

Acknowledged:

Timothy Weatherspoon,
Contracting Officer, DLA Energy

Date: 7/8/2025

Submitted via e-mail 9/9/25

EXHIBIT 3

Special Permit Authorization for Oversized Trucks

BILL SHEFFIELD, GOVERNOR

**DEPARTMENT OF COMMERCE &
ECONOMIC DEVELOPMENT**

DIVISION OF MEASUREMENT STANDARDS

P.O. BOX 111686
ANCHORAGE, ALASKA 99511

PHONE: 907-345-7750

July 1, 1984

Usibelli Coal Mine, Inc.
Pouch 1
Healy, Alaska 99743

SPECIAL PERMIT AUTHORIZATION

This permit authorizes Usibelli Mines to operate oversize and/or overweight vehicles or vehicles with loads on those roads built by Usibelli which are physically located east of the Golden Valley Mine Mouth Plant near Healy, more specifically, rights of way numbers; ADL 23976, ADL 80471, ADL 68139, and ADL 24520.

The issuance of this permit implies that Usibelli will exercise reasonable care in the use of the roads and will repair any and all roads damaged as a direct result of such movements.

The issuance of this permit also implies that Usibelli will exercise reasonable care when moving large size pieces of equipment so as to provide protection to other traffic that may be on the road.

This permit does not authorize the movement of oversize and/or overweight vehicles or vehicles with loads on any other roads or highways in the state.

A copy of this permit must be carried in each oversize and/or overweight vehicle and must be made available for inspection upon request by an enforcement officer.

This permit is issued pursuant to AS 44.33.020(25).

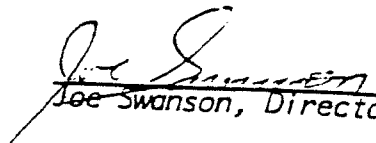
Joe Swanson, Director

JS:c1

Exhibit 2025-1						
2025 Healy Valley Bulk Sample Bond Calculation						
v090925						
Direct Costs						
Regrade Cost						
Task	Equipment	Operating Costs/Hour	Labor Costs/Hour	Total Hours	Quantity CY	Sub Total
Regrade Sample pit 3:1 Spread Topsoil	D10R Bulldozer	\$405.06	\$66.03	77.13	77,000	\$36,335.17
	D10R Bulldozer	\$405.06	\$66.03	8.28	5,647	\$3,900.63
(A)	Total Regrade Cost					\$40,235.80
Revegetation Costs						
Costs based on 2025 UCM seed price						
Material Cost:						
11.1 Acres of seeding		(43 lbs/ac)(\$10.63/lb)	\$	5,073.70		
11.1 Acres of fertilizer		(400 lbs/ac)(\$0.54/lb)	\$	2,397.60		
11.1 Acres of mulch		(6 bales /ac)(\$31.00/bale)	\$	2,064.60		
Labor and Equipment:						
Hydroseeding		(\$613/acre)(11.1 Acres)(1.15 Alaska Factor)	\$	7,824.95		
Source Nevada SRCE 1.4.1 ,Misc unit costs tab						
Equipment		1 day pickup truck at \$55.96/day (Aug 1, 2024 SRCE)	\$	55.96		
(B)	Total Revegetation Cost			\$	17,416.81	
Indirect Costs						
Estimated as a percentage of total direct cost (A+B)						
Mob/Demob		10%		\$5,765.26		
Contingency		15%		\$8,647.89		
Contractor Profit/Overhead		4%		\$2,306.10		
Project Management Fee		5%		\$2,882.63		
(C)	Total Indirect Cost				\$19,601.88	
Grand Total - Reclamation Bond (A)+(B)+(C)=						
			TOTAL COST		\$77,254.49	

Submitted via e-mail 9/9/25

Equipment Costs (input by DNR, edited by UCM)**Dataquest Guide**

	AK Rental	AK factor	subtotal	Fuel (g/hr)	\$/gal	\$/hr	TOTAL
D10R Bulldozer (w/EROPS*)	\$ 339.61	1.00	\$ 339.61	18.7	3.5	\$65.45	\$405.06
D8R Bulldozer (w/EROPS)	\$ 184.90	1.00	\$ 184.90	9.75	3.5	\$34.13	\$219.03
D6R Bulldozer (w/EROPS)	\$ 165.00	1.00	\$ 165.00	6.5	3.5	\$22.75	\$187.75
966F Loader	\$ 96.24	1.00	\$ 96.24	4.05	3.5	\$14.18	\$110.42
15 cy Truck	\$ 170.53	1.00	\$ 170.53	3.2	3.5	\$11.20	\$181.73

EQUIPMENT	OPERATING -COST	LABOR COST**	UCM Labor Cost	UNIT COST	TOTAL HOURS	QUANTITY	SUBTOTAL
D10	410.67	78.79	66.03				
D8	221.95	78.79	66.03				
966 Loader	111.63	78.79	67.79				
15 cy Truck	182.69	76.57	66.03				
Riprap Screened (\$/cy)					8		
Topsoil Respread					1.75		
Labor		71.86	60.17				
Geocloth (\$/yd)					1.75		

**AK Dept. Labor, Laborers & Mechanics minimum Rates of Pay, 2023.

Rental Cost

Rental Rate

Nevada SRCE (august 1 2024) W/1.15 alaska factor

	\$	per hours	\$/hr	AK factor	
D10R	47,250	160	295.3125	1.15	339.6094
D8R	25725	160	160.78125	1.15	184.8984
966G	13390	160	83.6875	1.15	96.24063
10-12 CY truck	20988	160	131.175	1.3	170.5275 Extra factor for larger truck

Man Choh Reclamation and Closure Plan Approved

3 Cost Data File

The below headings provide information on the approach used in inputting rates and unit costs into the SRCE. Rates for labor, equipment, and materials reference current 2022 labor.

Submitted via e-mail 9/9/25

equipment and material rates developed for projects in Alaska. When unit rates were not readily available, the most current rates from NVbond.org (SRCE model source) were applied. Rates for labor were updated as noted below. NVbond.org rates are increased by a factor of 1.15 to account for cost differences between Alaska and Nevada. This adjustment factor is based on the multipliers provided by RS Means for region specific estimating. Experience with estimating reclamation costs in both Nevada and Alaska suggests that the 1.15 premium applied between Alaska and Nevada is reasonable. Inflation from previous cost data developed for 2020 has been increased by 18% using the Consumer Price Index (CPI) where noted adjustment factor from January 2020 to August 2022.

LUCUP ManChoh_BOE_503000.070_REV1 20230105.docx January 2023

Fuel Consumption

Cat handbook Pg 25-9
25-35

Medium D10T tier 4 Avg.
Medium D8R Avg.
medium 966k
short haul Dun <https://www.equipmentworld.com/regulations/equipment/article/14948071/the-owning-and-operating-costs-of-dump-trucks>

Fuel Cost

Shoreside Quote 9/11/24
2.8446 \$/gallon
0.6554

ULSD

Gasbuddy 10/23/24

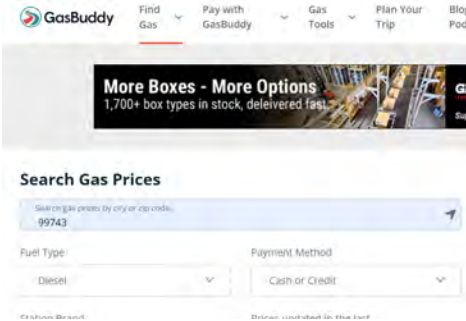

Man Choh Reclamation and Closure Plan Approved

3.3.2 Diesel Price

The diesel material unit cost has been estimated by using public data (GasBuddy October 2022) and subtracting on-road tax and surcharge (20 cents per Alaska Dept. of Revenue Tax Division).

Relevant CDF Sheet(s): Reclamation Material Costs.

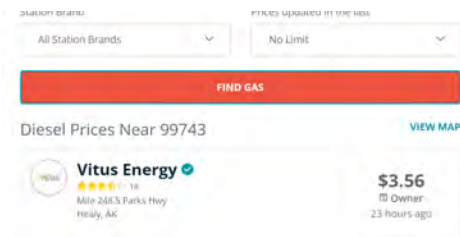

Minus

3.56 \$/gallon
0.2 \$/gallon on road tax
3.36

Assume 3.50 \$/gallon

Submitted via e-mail 9/9/25

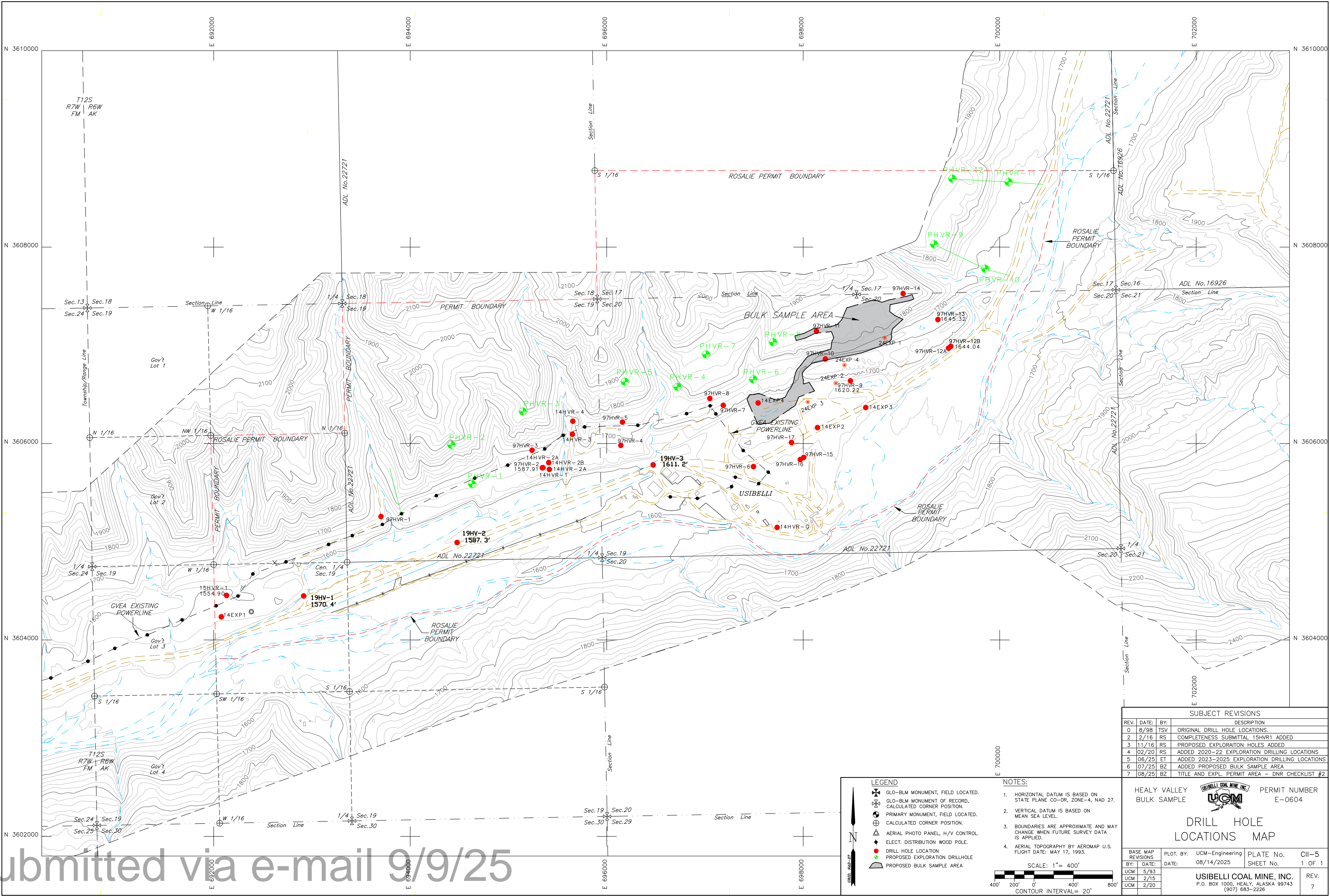

SUBJECT REVISIONS			
REV.	DATE:	BY:	DESCRIPTION
0	8/98	TSV	ORIGINAL DRILL HOLE LOCATIONS.
2	2/16	RS	COMPLETENESS SUBMITTAL 15HVR1 ADDED
3	11/16	RS	PROPOSED EXPLORATION HOLES ADDED
4	02/20	RS	ADDED 2020-22 EXPLORATION DRILLING LOCATIONS
5	06/25	ET	ADDED 2023-2025 EXPLORATION DRILLING LOCATIONS
6	07/25	BZ	ADDED PROPOSED BULK SAMPLE AREA
7	08/25	BZ	TITLE AND EXPL. PERMIT AREA - DNR CHECKLIST #2

- LEGEND**
- GLO-BLM MONUMENT, FIELD LOCATED.
 - GLO-BLM MONUMENT OF RECORD, CALCULATED CORNER POSITION.
 - PRIMARY MONUMENT, FIELD LOCATED.
 - CALCULATED CORNER POSITION.
 - AERIAL PHOTO PANEL, H/V CONTROL.
 - ELECT. DISTRIBUTION WOOD POLE.
 - DRILL HOLE LOCATION
 - PROPOSED EXPLORATION DRILLHOLE
 - PROPOSED BULK SAMPLE AREA

NOTES:

- HORIZONTAL DATUM IS BASED ON STATE PLANE CO-OR. ZONE-4, NAD 27.
- VERTICAL DATUM IS BASED ON MEAN SEA LEVEL.
- BOUNDARIES ARE APPROXIMATE AND MAY CHANGE WHEN FUTURE SURVEY DATA IS APPLIED.
- AERIAL TOPOGRAPHY BY AEROMAP U.S. FLIGHT DATE: MAY 17, 1993.

SCALE: 1" = 400'

CONTOUR INTERVAL = 20'

HEALY VALLEY
BULK SAMPLE

USIBELLI COAL MINE INC.

PERMIT NUMBER
E-0604

**DRILL HOLE
LOCATIONS MAP**

BASE MAP REVISIONS	PLOT. BY: UCM-Engineering	PLATE No.	CII-5
BY: DATE:	DATE: 08/14/2025	SHEET No.	1 OF 1
UCM 5/93			
UCM 2/15			
UCM 2/20			

USIBELLI COAL MINE, INC.
P.O. BOX 1000, HEALY, ALASKA 99743
(907) 683-2226

REV.
7

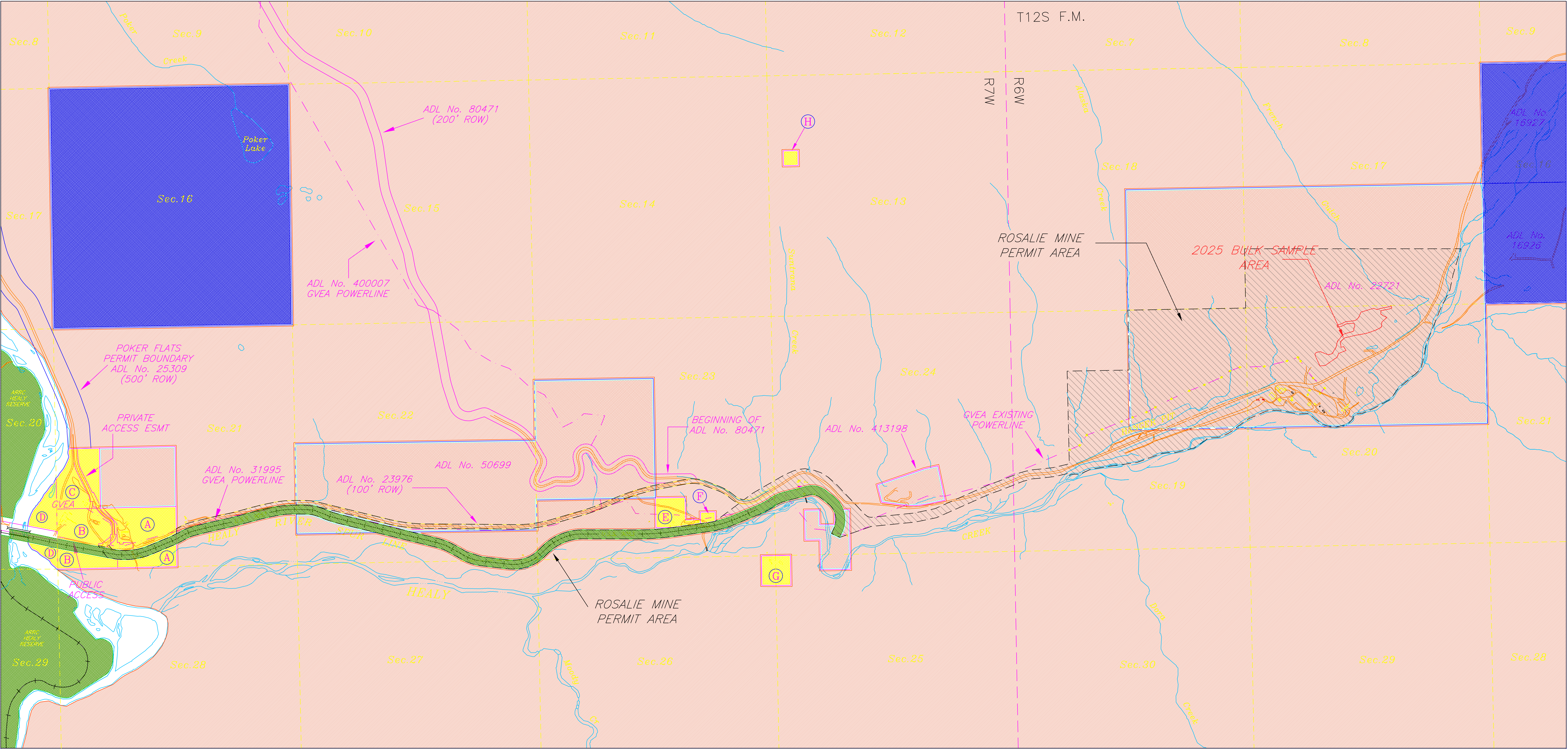

SURFACE & SUBSURFACE OWNERSHIP

LABEL	SURFACE ESTATE	SUBSURFACE ESTATE
A	WAUGAMAN	U.S.A. (Coal)
B	GOLDEN VALLEY ELECTRIC ASSOCIATION	U.S.A. (Coal)
C	GOLDEN VALLEY ELECTRIC ASSOCIATION	U.S.A. (Coal Oil & Gas)
D	GOLDEN VALLEY ELECTRIC ASSOCIATION	STATE OF ALASKA
E	WAUGAMAN	STATE OF ALASKA
F	WILLIAMS PETROLEUM	STATE OF ALASKA

LABEL	SURFACE ESTATE	SUBSURFACE ESTATE
G	BRANNEN	BRANNEN
H	STATE OF ALASKA UNIVERSITY OF ALASKA	STATE OF ALASKA UNIVERSITY OF ALASKA
	STATE OF ALASKA (General Selection Lands)	STATE OF ALASKA
	STATE OF ALASKA (Public School Lands)	STATE OF ALASKA
	STATE OF ALASKA RAILROAD CORPORATION	STATE OF ALASKA RAILROAD CORPORATION
	STATE OF ALASKA RECONSTITUTED MENTAL HEALTH TRUST LANDS	STATE OF ALASKA RECONSTITUTED MENTAL HEALTH TRUST LANDS

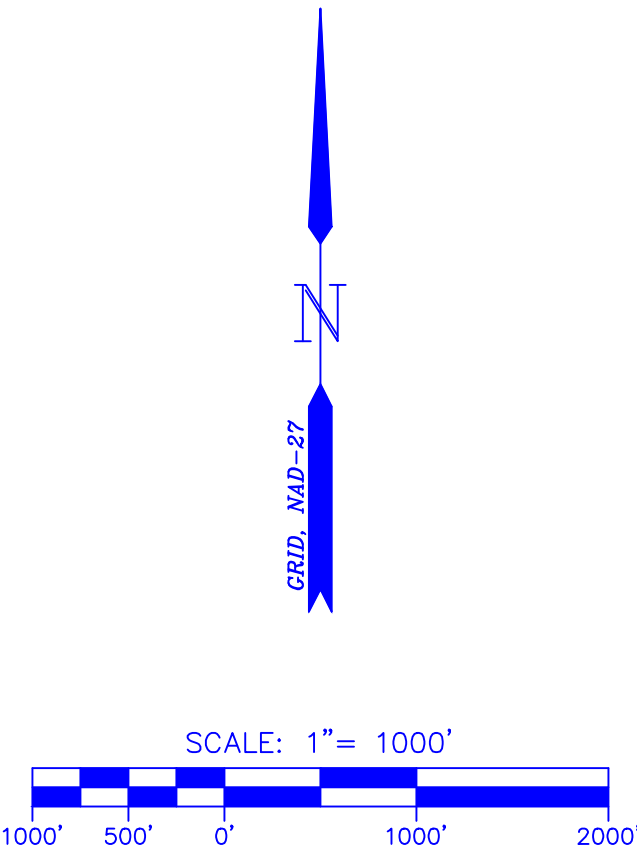

SUBJECT REVISIONS			
REV.	DATE:	BY:	DESCRIPTION
0	10/98	TSV	ORIGINAL MAPPING.
1	4/99	TSV	MODIFIED PERMIT BOUNDARY ALONG HAUL ROAD
2	2001	DCG	UPDATED OWNERSHIP INFORMATION
3	2014	RCS	UPDATED OWNERSHIP INFORMATION
4	2018	RCS	UPDATED RANGE AND TOWNSHIP
5	2024	BIZ	UPDATE LEASES, IMPROVE READABILITY
6	6/25	BIZ	ADD BULK SAMPLE AREA
DESIGN BY:			
COMPILED BY:		HEALY VALLEY BULK SAMPLE	
CHECK BY:		USIBELLI COAL MINE INC. UCM	
DWG FILE:		SURFACE & SUBSURFACE OWNERSHIP MAP	
DATE DRAWN:		EXPLORATION	
November 22, 2014			
USIBELLI COAL MINE, INC. P.O. BOX 1000, HEALY, ALASKA 99743 (907) 683-2226			PERMIT NUMBER E-0604
PLATE No. A-1			REV.
SHEET No. 1 OF 1			6

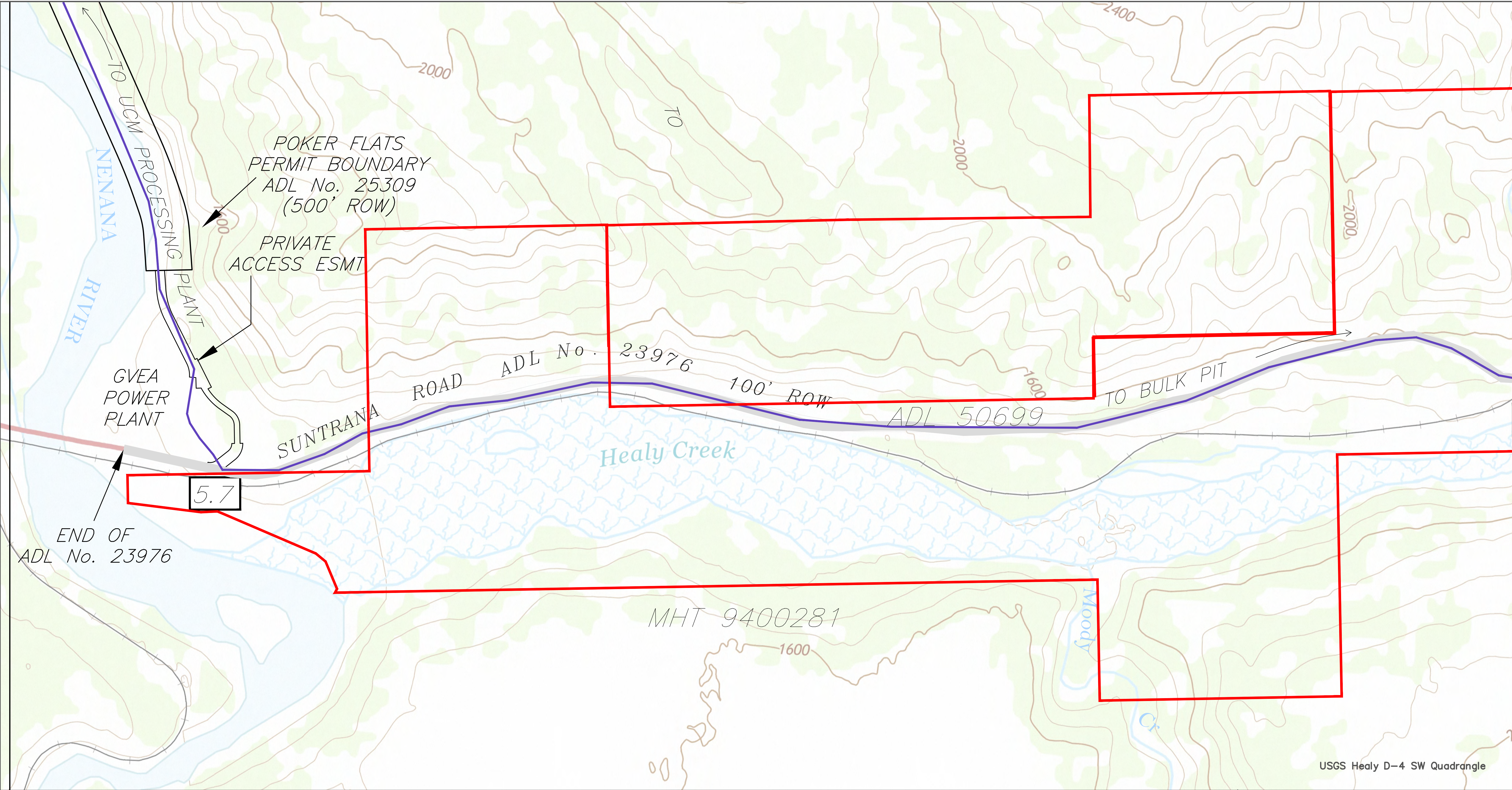

0.3 MILES FROM BULK PIT

COAL LEASE

HAULAGE ROUTE

ADL 23976 100' ROW

ROUTE

Mile 0 to 0.3 – Descend proposed 7% ramp within the bulk sample permit area

Mile 0.3 to 0.4 – Continue south on existing unimproved road

Mile 0.4 to 5.7 – Travel west on main road until intersection with GVEA power plant

Mile 5.7 to 9.6 – Travel north 3.9 miles on UCM haul road to UCM's coal processing plant

NOTES

Mile 2.7 – Begin ADL 23976

Mile 2.8 – Cross Suntrana Creek upstream of existing bridge

Mile 5.7 – Leave ADL 23976

HEALY VALLEY

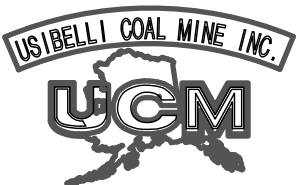

BULK SAMPLE

HAULAGE AND ACCESS ROUTE

SHEET 1 OF 2

DATE: 8/14/25

DRAWN BY: ZIEGMAN

USIBELLI COAL MINE, INC.
P.O. BOX 1000, HEALY, ALASKA 99743
(907) 683-2226

Submitted via e-mail 9/9/25

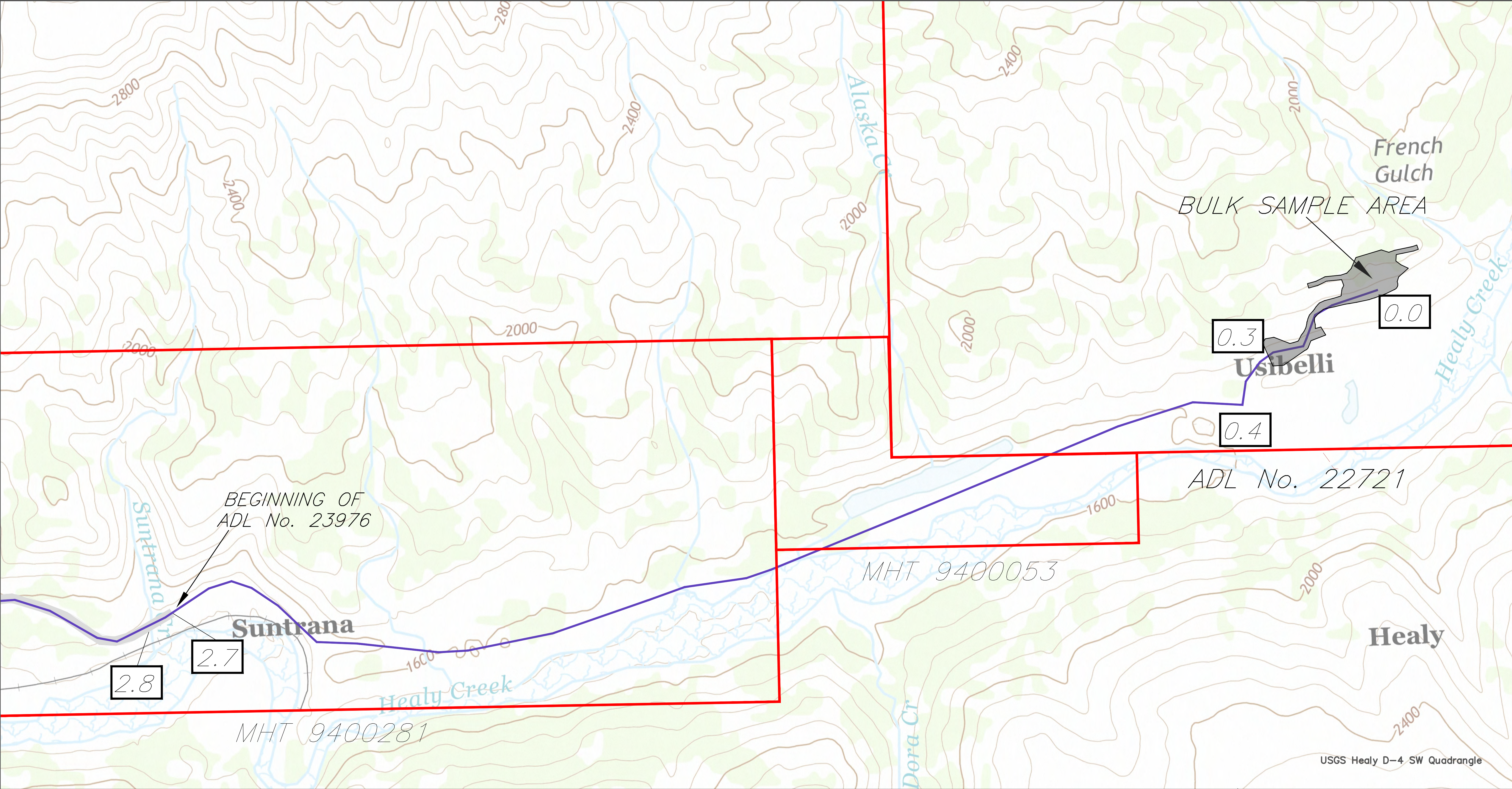

0.3 MILES FROM BULK PIT

COAL LEASE

— HAULAGE ROUTE

ADL 23976 100' ROW

ROUTE

Mile 0 to 0.3 – Descend proposed 7% ramp within the bulk sample permit area

Mile 0.3 to 0.4 – Continue south on existing unimproved road

Mile 0.4 to 5.7 – Travel west on main road until intersection with GVEA power plant

Mile 5.7 to 9.6 – Travel north 3.9 miles on UCM haul road to UCM’s coal processing plant

NOTES

Mile 2.7 – Begin ADL 23976

Mile 2.8 – Cross Suntrana Creek upstream of existing bridge

Mile 5.7 – Leave ADL 23976

HEALY VALLEY

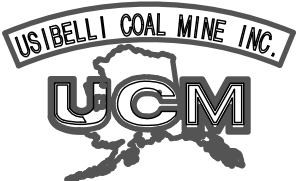

BULK SAMPLE

HAULAGE AND ACCESS ROUTE

SHEET 2 OF 2

DATE:

8/14/25

DRAWN BY: ZIEGMAN

USIBELLI COAL MINE, INC.
P.O. BOX 1000, HEALY, ALASKA 99743
(907) 683-2226

Submitted via e-mail 9/9/25

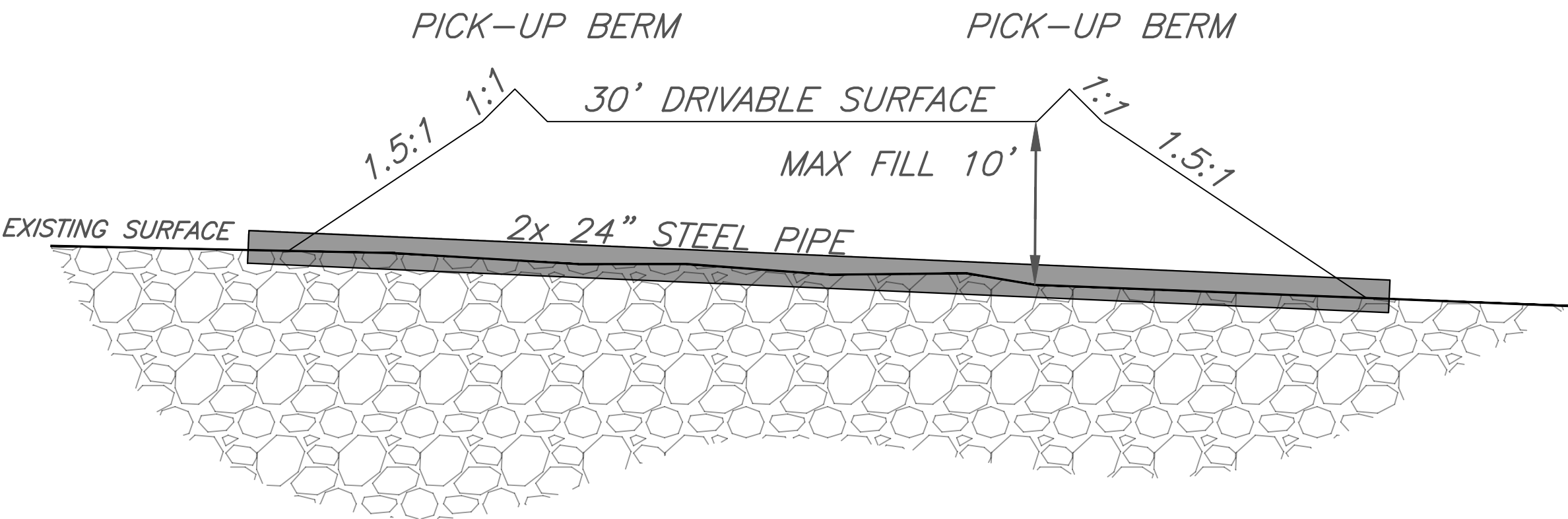

Not to scale

Notes

Alignment and dimensions will be adjusted in the field

Max fill height is 10'

Culverts will be located in thalweg of Suntrana Creek



REV	DATE	DES	ET	REVISION DESCRIPTION	MAP	BZ	CADD	CHK	RW
1	8/25				ORIGINAL				
2									
3									
4									
5									
6									
7									
8									
9									
10									

PROJECT

Suntrana Creek Crossing

Healy Valley Bulk Sample
2025 Exploration

PROJECT No.			
FILE No.			
REV. 0	SCALE	As-Shown	
DESIGN	ET	8/25/25	
CADD	BZ	8/28/25	
CHECK			
REVIEW			