



Issue Date: September 3, 2025

ATTN: Vendors

**RE:**     **Project Name:**                    CC - 57226 Barracks Remodel  
          **Project Number:**                02A7823017  
          **Project Location(s):**         Camp Carroll, Joint Base Elmendorf-Richardson, Alaska

**Mandatory Return Addendum # Eleven (11)**

This addendum forms a part of the contract documents and modifies the original drawings and/or specifications for the subject work. In case of conflicts between this addendum and previously issued documents, this addendum shall take precedence. This addendum **MUST** be submitted with the contractors' bid package.

Questions and Answers:

1. Will this need to meet BAA?  
   A. Yes.
2. Is there a brand/system that is already approved for use by the government?  
   A. Key brands with FCC-authorized boosters: weBoost, SureCall, WilsonPro, Cel-Fi (Nextivity), HiBoost, SolidRF, and Bolton Technical. The selected booster will be pre-approved by the project manager.
3. What are the performance requirements?  
   A. We are looking to receive a minimum of 4G/5G/LTE capabilities.
4. What carriers does it need to be compatible with?  
   A. Multi-carrier to allow for frequency bands used by multiple cellular carriers.
5. What bands are needing to be boosted?  
   A. Mid-band (1-6 GHz). The system must be fully functional prior to project closeout.
6. What is the desired coverage area? Does this need to extend into the addition space?  
   A. This will be answered in a later addendum.



7. There are existing room signs but no requirement for new signage. Will any new signs be required for this project and if yes can a sign schedule be provided?
  - A. Yes. New signs will need to be provided. Dimensions, font size, and coloring shall match existing and will be pre-approved by the project manager. Signage locations will be pre-approved by the project manager. Please see page three of this addendum for signage contents and location assignment.
  
8. Verifying you want to update carpet in the Comm Room? Unless it is static dissipative that is usually not recommended.
  - A. Yes. Carpet is to be updated in the room to match existing. There is no concern at this moment for any type of ESD carpet/mat/etc. to be installed.

Please contact me if you have any questions.

Sincerely,

Gavin M. Fairbanks  
Building Management Specialist  
(907) 428-7187

Name of Company: \_\_\_\_\_

Signature: \_\_\_\_\_

Date: \_\_\_\_\_

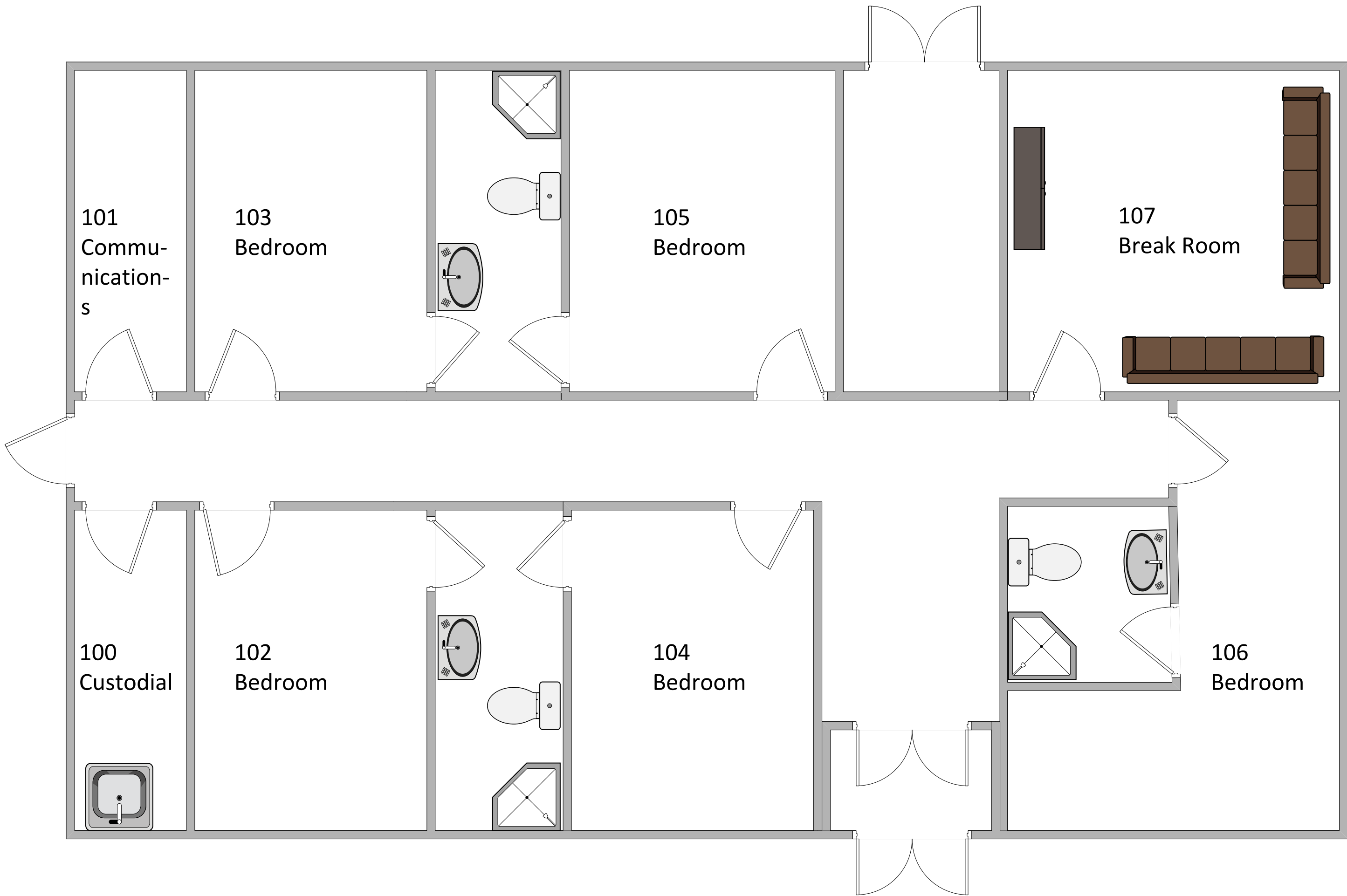

End of Addendum 11