

Site Development Diagram

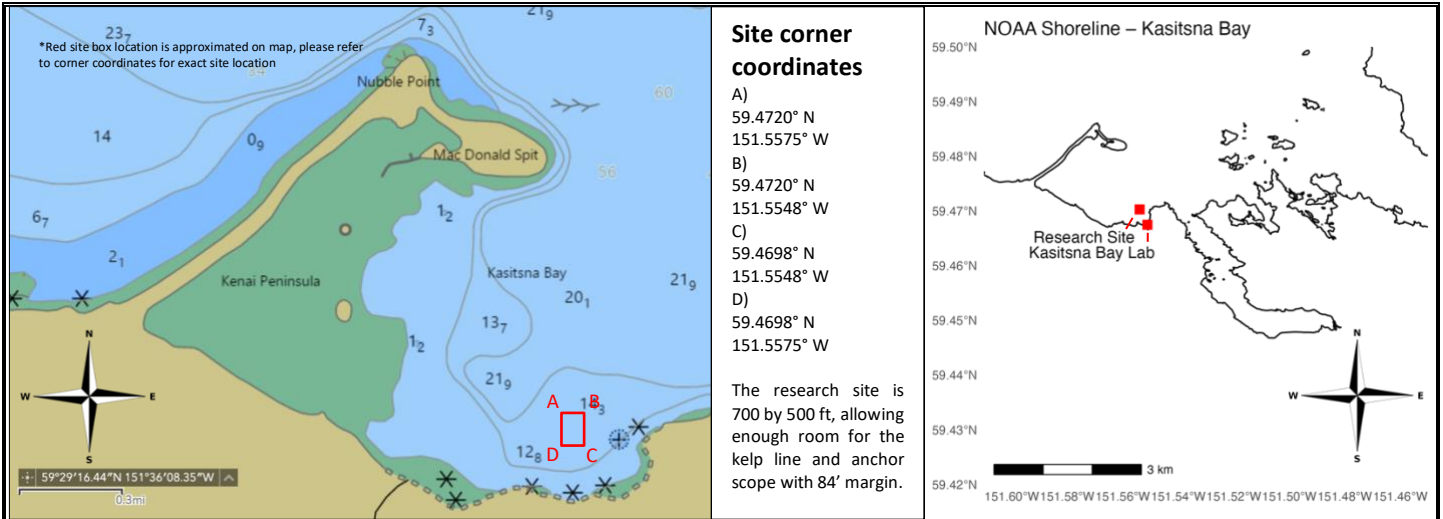

MARINE CHART

VICINITY MAP

Research kelp farm diagram

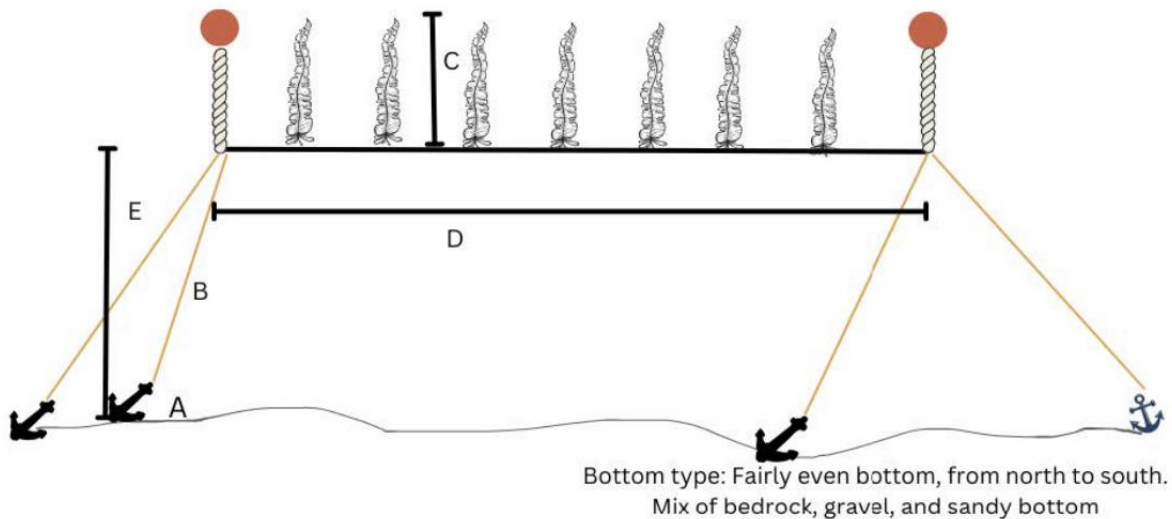

- A) Danforth anchors (44 lbs) set at opposing 45° angles with chain (chain not visualized in diagram)
- B) ¾ inch polydacron anchor line, 3:1 scope
- C) 6 feet average depth of suspended farm line
- D) 200 foot length of one suspended grow line
- E) Approximate depth of grow line to sea floor (between 43 and 62 feet [NOAA chart datum with maximum diurnal tidal difference])

Date Prepared: 6/4	Applicant's Name: Cameron Jardell
Alaska Department of Natural Resources Division of Mining, Land & Water Land Use Permit	
Site Development Diagram	
Sec(s) 19 T 8 S R 13 W M SMM	
Sheet 1 of 1	LAS #35599

This is a screenshot of DNR's Alaska Mapper depicting the following layers

- Yellow: corners of proposed research site
- Green: existing Shore Fishery Leases
- Purple: easements

