

EV 3-383 ATTACHMENT A

Section 30, T. 69 S., R. 80 E., Copper River Meridian, Alaska

The petitioner would like to vacate the 20' public utility easement (PUE) centered on the lot line between Lot 18, Block 2 of Alaska State Land Survey 85-317, Plat 87-24 and Lot 19-A, Block 2 of Plat 99-50, both recorded in the Ketchikan Recording District. The petitioner is also requesting to relocate the lot line between these lots 70' due west. Note: Lot 19 of ASLS 85-317 was subdivided into Lot 19-A (depicted with white hash pattern) and Lot 19-B by Plat 99-50, K.R.D. The proposed PUE vacation and replat will create Lot 19A-1 (depicted below by yellow dashed line) and Lot 18A.

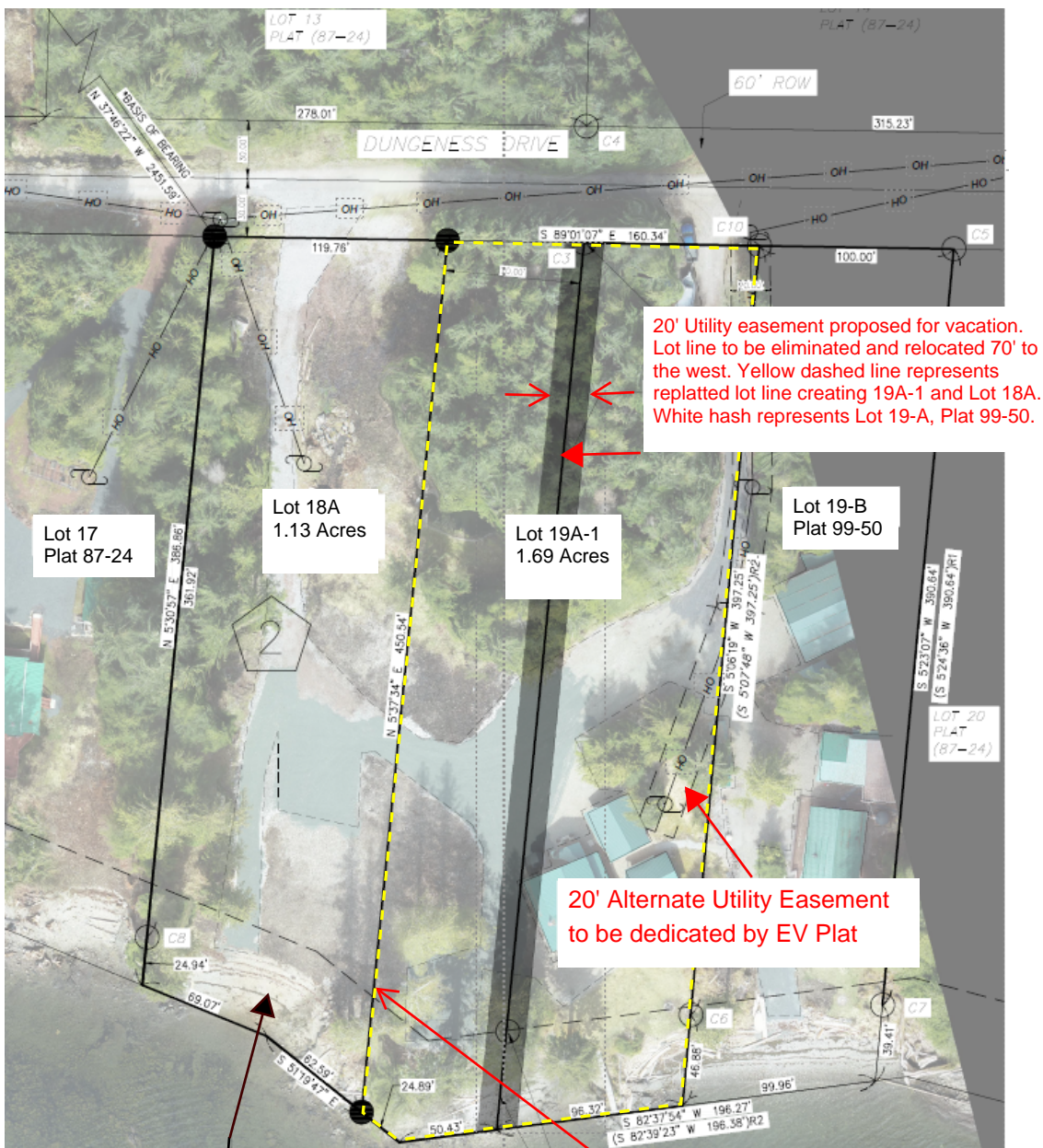

50' Public Access
Easement per Plat 87-24

Relocated Lot Line

EV 3-383 ATTACHMENT A

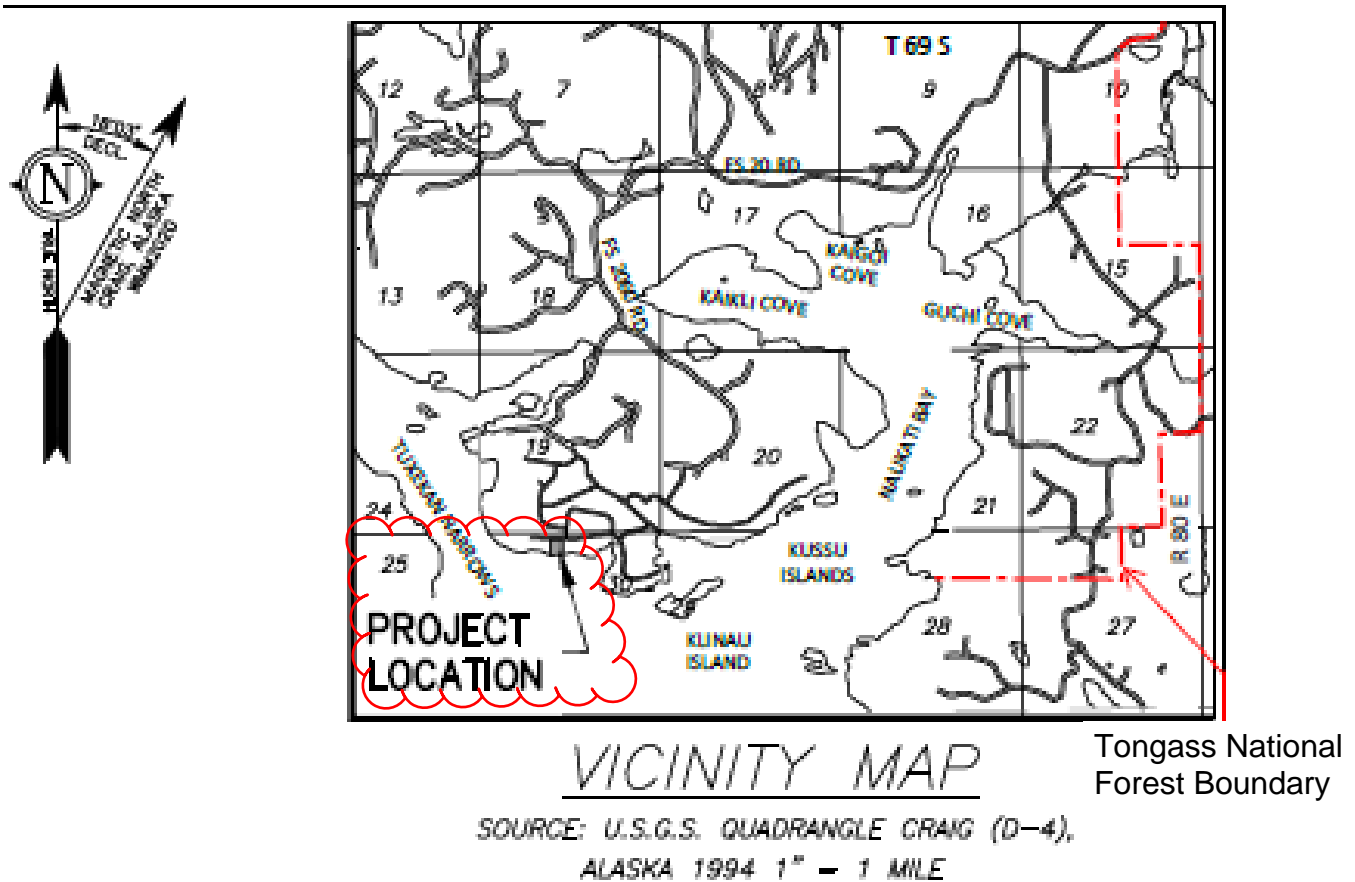

Attachment A adapted from R & M Engineering-Ketchikan, Inc. petition submittal.