

State of Alaska
Application for Permits to Mine in Alaska
Amendment

Date: 1/20/2025

Amendment # 2
APMA: 2339

Please describe your proposed amendment and attach all required forms from the APMA application.

ADDING NEW CLAIMS TO A PERMIT.
ADL - 802 401, ADL 802 402, ADL 802 403, ADL 802 639
ADL - 802 636, ADL 802 635, ADL 802 637, ADL 802 638

ADDING ADDITIONAL EQUIPMENT
EXCAVATOR 550 / 100,000 LB
EXCAVATOR 450 / 90,000 LB
DG DOZER, DP DOZER,
MID SIZE EXCAVATOR (30-40,000 LB)
WASH PLANT 100 YARD/HOUR.
8" AND 6" WATER PUMPS.
(LOADER) MID-SIZE WHEEL LOADER (30-60,000 LB)
1,200 GAL FUEL TRAILER 20' LONG

**STATE OF ALASKA
Application for Permits to Mine in Alaska (APMA)**

Single Year Multi-year Start: 2022 Finish: 2026 APMA Number (A/F/I/J, Year, ****) 2339

What type activity are you planning to perform? *REQUIRED (1) <input checked="" type="checkbox"/> Exploration/Reclamation <input checked="" type="checkbox"/> Access Equipment <input checked="" type="checkbox"/> Mining/Reclamation <input checked="" type="checkbox"/> Suction Dredge <input type="checkbox"/> Hardrock Exploration/Reclamat <input type="checkbox"/> Reclamation	Surface estate of mineral properties: *REQUIRED (2) <input checked="" type="checkbox"/> State (General) <input type="checkbox"/> State (Mental Health) <input type="checkbox"/> Private (Patented) <input type="checkbox"/> Federal <input type="checkbox"/> Private (Native Corp.) <input type="checkbox"/> City or Borough
---	---

Check All That Apply: Mineral Property Owner Lessee Operator *Required (3)

Name: HENRICH ONUFER Primary Phone Number: 907-888-9730
 Address: 410 SW SKYLINE DR. Secondary Phone Number: _____
PULLMAN, WA 99163 Email: HENRICH ONUFER @ YAHOO.COM

If Applicable, Corporation Name: _____ Alaska Business/Corporation Entity# _____
 Registered Agent (Corp./LLC/LP) _____ Click here for the Department of Commerce Link

Check All That Apply: Mineral Property Owner Lessee Operator *Required (4)

Name: _____ Primary Phone Number: _____
 Address: _____ Secondary Phone Number: _____
 Email: _____

If Applicable, Corporation Name: _____ Alaska Business/Corporation Entity# _____
 Registered Agent (Corp./LLC/LP) _____

Check All That Apply: Mineral Property Owner Lessee Operator *Required (5)

Name: _____ Primary Phone Number: _____
 Address: _____ Secondary Phone Number: _____
 Email: _____

If Applicable, Corporation Name: _____ Alaska Business/Corporation Entity# _____
 Registered Agent (Corp./LLC/LP) _____

Check All That Apply: Mineral Property Owner Lessee Operator *Required (6)

Name: _____ Primary Phone Number: _____
 Address: _____ Secondary Phone Number: _____
 Email: _____

If Applicable, Corporation Name: _____ Alaska Business/Corporation Entity# _____
 Registered Agent (Corp./LLC/LP) _____ Attach a separate sheet for additional contacts

Project Name If Applicable: (7)	Average Number of Workers: *REQUIRED (8) <u>1-2</u>	Start-Up/Shut Down: (Month/Day) (9) <u>MAY 1</u> to <u>SEP 30</u>
---------------------------------	--	--

Mining District: *REQUIRED (10) <u>40 MILE</u>	Applicable USGS Map: *REQUIRED (11) <u>Eagle A-1</u>	On What Stream Is This Activity? (12) <u>STEELE CREEK</u>
---	---	--

Legal Description of mineral properties to be worked (MTRS) *REQUIRED (13)
 Example Fairbanks Meridian Township 001N Range 003E Sections 15, 16, and 21 or F 001N 003E Sec 15, 16, and 21

FAIRBANKS 8S 32E
SECTION 21 SECTION 22
SECTION 21 SECTION 15, 16, 21 & 22

Internal Use Only:
 Date Application Received Complete: _____ Adjudicator: _____ LAS Entry: _____
 CID(s): 65397 CID(s): _____ CID(s): _____

APMA 2339 Active Area



This map was created on 3/21/2025 by the Alaska Department of Natural Resources as a courtesy to supplement the application received. This map displays a graphical illustration only. Source documents remain the official record.

The State of Alaska makes no express or implied warranties (including warranties of merchantability and fitness) with respect to the character, function, or capabilities of electronic services or products or their appropriateness for any user's purposes. In no event will the State of Alaska be liable for any incidental, indirect, special, consequential or other damages suffered by the user or any other person or entity whether from the use of the electronic services or products, any failure thereof or otherwise, and in no event will the State of Alaska's liability to the requestor or anyone else exceed the fee paid for the electronic service or product.

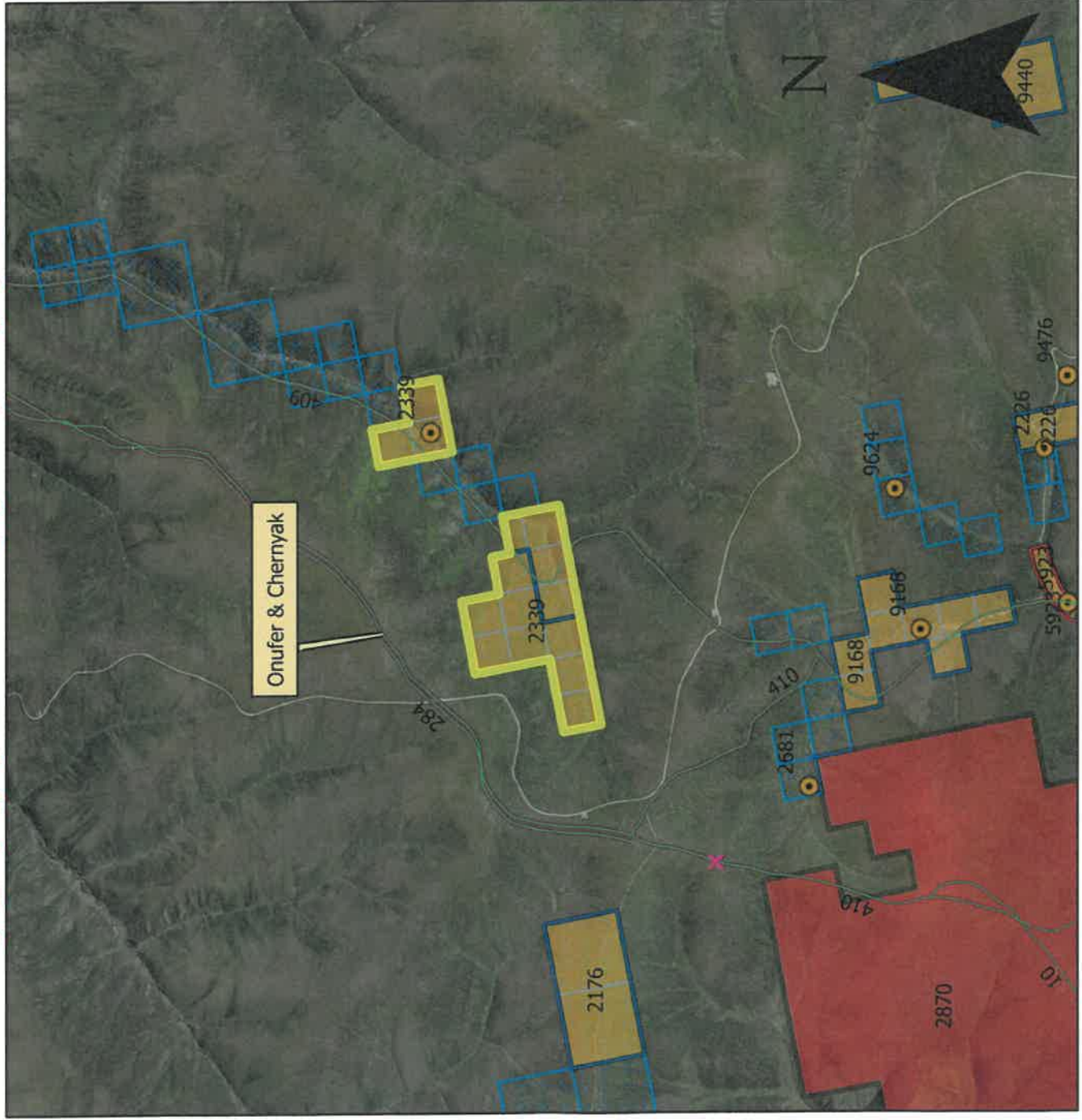

Scale: 1:63,360

Legend

- APMA_Type
- APMA_Project
- Mechanical Placer Mining
- Hardrock Exploration
- State Mining Claim Active
- Federal Mining Claim
- BLM Mining
- RS2477 Historic Transportation Routes
- Access Route

0 0.75 1.5 Miles
Center: 141°23'28"W 64°12'52"N

MV_ST_MINING

Source: Alaska Department of Natural Resources, Information Resource Management

Case ID	Case Status Description	Claim Name	Customer Name	Notepost Date	Special Code Description	Total Acres
ADL 800558	Active (35)	STEEL 2	Onufer Henrich	24-JUL-22	Mining Claim (MC)	40
ADL 800557	Active (35)	STEEL 1	Onufer Henrich	24-JUL-22	Mining Claim (MC)	40
ADL 802635	Active (35)	STEELE 20	Onufer Henrich	29-OCT-24	Mining Claim (MC)	40
ADL 802637	Active (35)	STEELE 40	Onufer Henrich	29-OCT-24	Mining Claim (MC)	40
ADL 800559	Active (35)	BUG	Onufer Henrich	24-JUL-22	Mining Claim (MC)	40
ADL 802636	Active (35)	STEELE 30	Onufer Henrich	29-OCT-24	Mining Claim (MC)	40
ADL 802638	Active (35)	STEELE 50	Onufer Henrich	29-OCT-24	Mining Claim (MC)	40
ADL 629752	Active (35)	QUEEN	Onufer Henrich	05-SEP-21	Mining Claim (MC)	40
ADL 802639	Active (35)	STEELE 60	Onufer Henrich	28-OCT-24	Mining Claim (MC)	40
ADL 629422	Active (35)	PRINCE	Onufer Henrich	09-JUN-21	Mining Claim (MC)	40
ADL 629431	Active (35)	ELA	Onufer Henrich	15-JUN-21	Mining Claim (MC)	20
ADL 629421	Active (35)	ROSCOE	Onufer Henrich	09-JUN-21	Mining Claim (MC)	40
ADL 802402	Active (35)	BLACK 2	Onufer Henrich	12-AUG-24	Mining Claim (MC)	40
ADL 802401	Active (35)	BLACK 1	Onufer Henrich	10-AUG-24	Mining Claim (MC)	40
ADL 802403	Active (35)	BLACK 3	Onufer Henrich	11-AUG-24	Mining Claim (MC)	40

END OF REPORT

Report Information

Source ID	60					
Source Name	MV_ST_MINING					
Source Description						
Run Date and Time	03/21/2025 04:31:49 AKDT					
Record Count	15					

SQL Statement

CASE_ID,CASE_STATUS,CASE_STATUS_						
----------------------------------	--	--	--	--	--	--

PLAN MAP OF OPERATION *REQUIRED

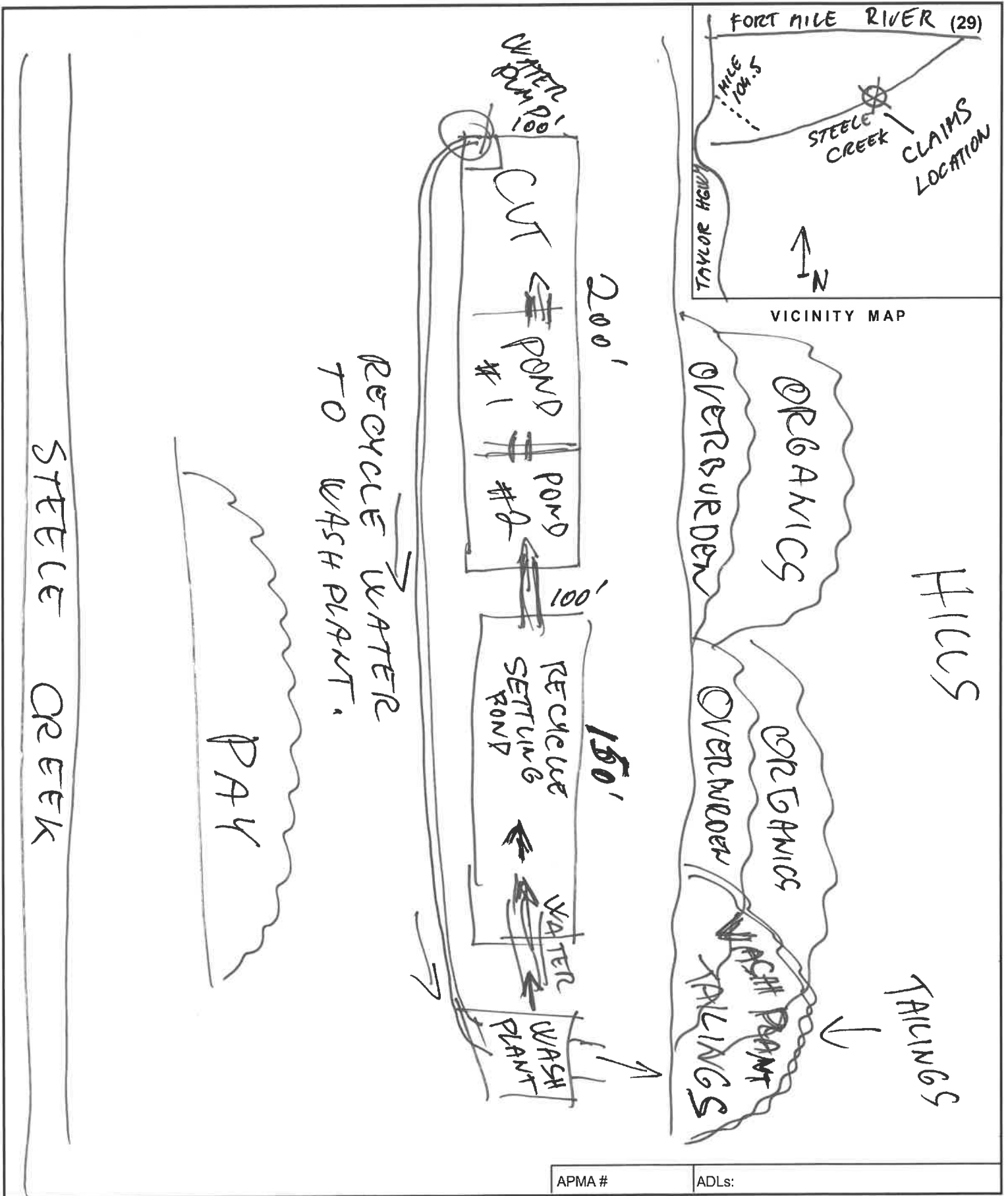

APMA #

ADLs:

(Attach additional sheets, along with detailed explanations as necessary)

CROSS SECTION SKETCH *REQUIRED

(30)

BEFORE ACTIVITY

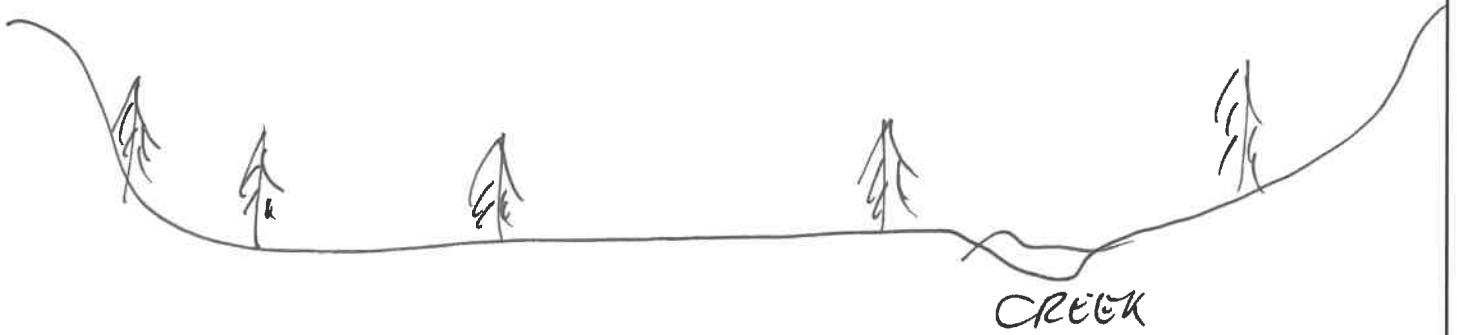

DURING ACTIVITY



AFTER ACTIVITY

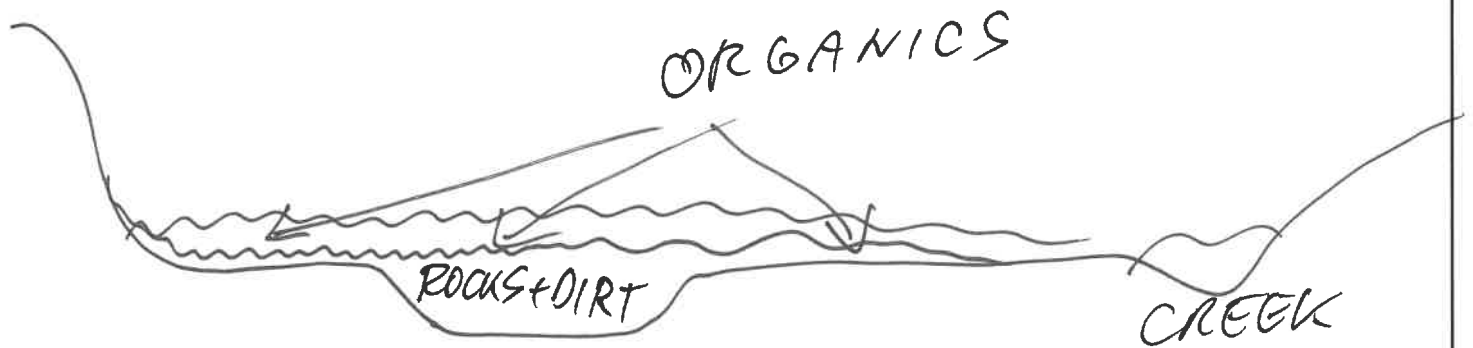

PLACER/SUCTION DREDGE NARRATIVE *REQUIRED

(31)

A narrative of the operation is required. Please use this space to describe the access, mining process, environmental protection measures and reclamation measures to be used for the duration of this permit. Use multiple sheets if necessary.

DESCRIBE ACCESS, PERSONNEL HOUSING AND CAMP LAYOUT:

ON EXISTING TRAIL THROUGH STEELE CREEK CLAIMS AND CLAIMS - 629445, 629442, 629444, 629443 TO ACCESS MY CLAIMS - 802401, 802402 & 802403. (CAMP LAYOUT APPROX. 50'x100')

DESCRIBE PROGRESSIVE STEPS OF MINING METHOD:

REMOVING TOP SOIL + VEGETATION. REMOVING OVERBURDEN AND PROCESS PAY GRAVEL. UTILIZE PROGRESSIVE MINE PIT AND POND SYSTEMS. IF PERMIFROST IS FOUND I WILL STRIP TOP SOIL AND OVERBURDEN.

DESCRIBE PLANNED RECLAMATION MEASURES INCLUDING TIMELINE FOR RECLAMATION TO TAKE PLACE:

FILL IN PITS WITH OVERBURDEN & TAILINGS COVERING WITH ORGANICS
RECLAMATION WILL MATCH SURROUNDING TOPOGRAPHY.

DISCUSS WATER MANAGEMENT PLANS, INCLUDING USE, SOURCE, QUANTITY AND SURFACE WATER/

EROSION MANAGEMENT PLAN:

SURFACE WATER WILL BE DEVERTED AWAY FROM ACTIVE OPERATION INTO SEDIMENT POND. START UP & MAKE UP WATER WILL BE (USE) FROM STEELE CREEK. BMP WILL BE USE TO PREVENT EROSION.

DISCUSS FUEL STORAGE, HANDLING, AND SPILL PREVENTION AND RESPONSE PLANS:

FUEL STORED IN 55 G. DRUMS AND CANS.
IN BERMED AREA

DISCUSS HOW THE OPERATION WILL AVOID/MITIGATE POTENTIAL IMPACTS TO FISH, WILDLIFE AND

CULTURAL RESOURCES:

PUMPS WILL OPERATE WITH 1/8 INCH SCREENS, SOME PONDS WILL BE CONTURAD AND LEFT FOR HABBITAT. IF CULTURAL RESOURCES ARE FOUND DNR WILL BE NOTIFIED.

2025 RECLAMATION PLAN FORM (PLACER EXPLORATION OR MINING)

<input type="checkbox"/> A. RECLAMATION PLAN (REQUIRED if the operation will disturb five or more acres this year, OR 50,000 cubic yards, OR if the operation has a cumulative disturbed area of five or more acres).	<input type="checkbox"/> B. RECLAMATION PLAN VOLUNTARY (for an operation below limits shown in Box A but wanting to qualify for the statewide bonding pool. (Operations on BLM Lands and others not filing Letter of Intent).	<input checked="" type="checkbox"/> C. LETTER OF INTENT (34) (less than five acres to be disturbed AND less than 50,000 cubic yards AND less than five acres unreclaimed area).
---	---	---

In accordance with Alaska Statute 27.19, reclamation is required of all mining operations. Reclamation bonding is required of operations with disturbance of 5 acres or greater. Completion of this application will meet the requirements for a "Reclamation Plan" for operations 5 acres and larger in size and for a "Letter of Intent To Do Reclamation" for operations under 5 acres. If you do not intend to use the reclamation methods presented below, you must provide additional information concerning your plans for reclamation under separate attachments.

Total acreage currently disturbed: 0 acres. This should match: "Total Unreclaimed Acres" on your 2024 Annual Reclamation Statement for Small Mines, or line #7 on your 2025 Bond Pool Renewal Form. Disturbed ground includes all unreclaimed mining and exploration activity (excluding camps and roads) since October 1991. Federal operators must include areas of camps and roads.

New acres to be disturbed in 2025 1 acres. Total acreage (currently disturbed plus new acres): 1 acres.

Acreage disturbed by land status: 1 State (general) _____ State (Mental Health) _____ Private _____ Federal _____

Total acreage to be reclaimed in 2025: 1 acres; Total volume of material to be disturbed in 2025: 10,000 cubic yards.

Include strippings and overburden to be removed. Cubic yards = Length (yards) x Width (yards) x Depth (yards).

Reclamation will be conducted concurrently with activity. Reclamation will be conducted at the end of the season.

THE FOLLOWING RECLAMATION MEASURES SHALL BE USED:

(These measures are required by law. Those that do not apply may be crossed out; but, an explanation must be given as to why these measures are not necessary at your site.)

- Topsoil, vegetation, and overburden muck, not promptly redistributed to an area being reclaimed, will be individually separated and stockpiled for future use. This material will be protected from erosion and from contamination by acidic or toxic materials and will not be buried by tailings.
- The area reclaimed will be reshaped to blend with the surrounding area using tailings, strippings, and overburden and be stabilized.
- Stockpiled topsoil, overburden muck, will be spread over the contoured exploration sites to promote natural plant growth such that the area can reasonably be expected to revegetate within five years. Stockpiled vegetation will be spread over topsoils.
- Settling ponds located within the active flood plain and necessary for continued use during the next mining season will be protected from erosion or the fines removed.
- If the mining operation diverts a stream channel or modifies a flood plain to the extent that the stream channel is no longer stable, the stream channel will be reestablished in a stable location in the valley flood plain.
- The flood plain will be established as appropriate to accommodate seasonal high-water flood events and prevent undue erosional degradation.
- Exploration trenches will be backfilled. Brush piles, stumps, topsoil, and other organics will be spread on the backfilled surface to inhibit erosion and promote natural revegetation.
- Shallow auger holes (limited to depth of overburden) will be backfilled with drill cuttings or other locally available material in such a manner that closes the hole to minimize the risk to humans, livestock and wildlife.
- At placer drift mine closure, all mine shafts, adits, tunnels, and air vents to underground workings will be stabilized and properly sealed to ensure protection of the public, wildlife, and the environment.
- On state lands; all buildings and structures constructed, used or improved will be removed, dismantled, or otherwise properly disposed of unless the surface owner or manager authorizes that the buildings and structures may stay.
- On state lands; all scrap iron, equipment, tools, piping, hardware, chemicals, fuels, waste, and general construction debris will be removed or properly disposed of.
- Reclamation measures taken will be consistent with any alternate post mining land use approved by the Commissioner, subject to the provisions of 11 AAC 97.300(h) and the conditions (if any) of an approved reclamation plan.

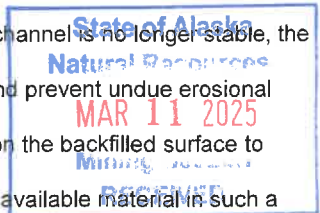

IMPORTANT: 1. Alternative reclamation measures may be approved if the reclamation measures presented above are not applicable to your site. Please explain in separate correspondence. Submit a sketch and describe additional reclamation measures you propose to conduct at your operation. Reclamation measures must comply with AS 27.19.

BONDING: In accordance with AS 27.19, bonding is required for all operations having a mined area of greater than or equal to five acres on State Land. This area must be bonded for \$750.00 per acre, unless the miner can demonstrate that a third party contractor can do the needed reclamation for less. The Statewide Bonding Pool may be joined by completing a bond pool application form and meeting certain requirements. No reclamation plan approval goes into effect until the bonding pool deposit and annual nonrefundable fees are paid. Use bond form to calculate area of disturbance for bonding.

BLM requires that a reclamation plan be consistent with §43 CFR 3809.420, Performance Standards for the Surface Management regulations for Federal Operations. Refer to 43 CFR 3809 or the BLM minerals website available at <https://www.blm.gov/programs/energy-and-minerals/mining-and-minerals> for more information on what is needed for a reclamation plan on Federal lands, as they may be different than those identified above.

<p><u>HENRICH OMYFER</u></p> Printed name (Applicant)	Relationship to Mineral Property: <input checked="" type="checkbox"/> Owner <input type="checkbox"/> Lessee <input checked="" type="checkbox"/> Operator <input type="checkbox"/> Agent For: _____	Date: <u>01/20/25</u> APMA #: <u>2339</u>
<p><u>[Signature]</u></p> Signature (Applicant)		

2024 ANNUAL RECLAMATION STATEMENT

(33)

- Placer Mining
- Suction Dredging
- Hardrock Exploration

APMA # 2339

Complete and return this statement by December 31, 2024. If you did not operate, fill in your name, check bottom box, sign, and return form.

In accordance with AS 27.19 (Reclamation Act):

I, HENRICH ONUFER hereby file an annual reclamation statement for the 2024 mining operation described in subject Application for Permits to Mine in Alaska. (Submission of this statement does not constitute reclamation approval.)

Volume of material disturbed in 2024: _____ cubic yards (Includes stripping and processed material.)

Sluice days last season: _____ Cubic yards of material processed daily: _____ Annually: _____

Total acreage disturbed in 2024: State _____, Federal _____, Private _____. (Includes stripped areas, mining cuts, overburden and tailing stockpiles and disposal areas, temporary stream diversions, stream bypasses, and settling ponds.) Federal operators should include area of camp and access roads.

Length _____ feet and Width _____ feet of stream diversion.

Stream diversion: Temporary Permanent No Diversion (check one).

Total Area reclaimed in 2024: _____ acres.

Total un-reclaimed acres: _____ (This should match "total acreage currently disturbed" on the 2024 Reclamation Plan Form.)

For areas reclaimed, the following reclamation measures were used (check only measures that were used).

You must include photographs or videotapes of the completed reclamation work:

- Spread and contoured tailings
- Spread topsoil, vegetation, overburden muck or fines on the surface of contoured tailings
- Reestablished flood plain with stream channel in stable position
- Ponds are reclaimed
- Backfilled and reclaimed temporary stream diversions
- Camp removed, cleaned up and left free of debris
- Hardrock Exploration: Complete and submit an electronic Annual Reclamation Report

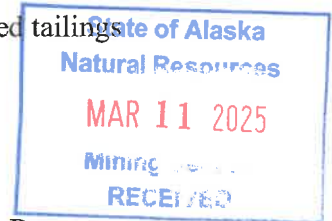

Other Reclamation Measures Taken:

Did not operate in 2024 and therefore did not conduct reclamation.

Relationship to Claim(s)

- Owner Lessee Operator
- Agent For: _____

Signed

[Handwritten Signature]

Date

01/20/25