

Construction will involve dredging and removing 2000 cubic yards of material consisting of beach gravel. The dredging will be performed using a track mounted hydraulic excavator. The dredged material that is clean rock and granular in nature and is of beneficial use will be spread adjacent to the cut area and level the surrounding uplands area (Waste Area 1 uplands belonging to the applicant). Material that is not suitable ie containing silt, sand, woody debris, etc will be loaded into 10-yard dump trucks and transported to a waste site (Waste Area 2) owned and operated by Shaan Seet Incorporated. The waste site, known as the Shaan Seet 62 pit, is on Port St. Nicholas Road 2.0 miles from the project site by road (See attached map). The site is located on Port Saint Nicholas Road, 1.2 miles south of the Craig Klawock Hwy intersection.

Lat/Long (Shaan Seet 62 Pit)
55.46134953608888, -133.12020601367396

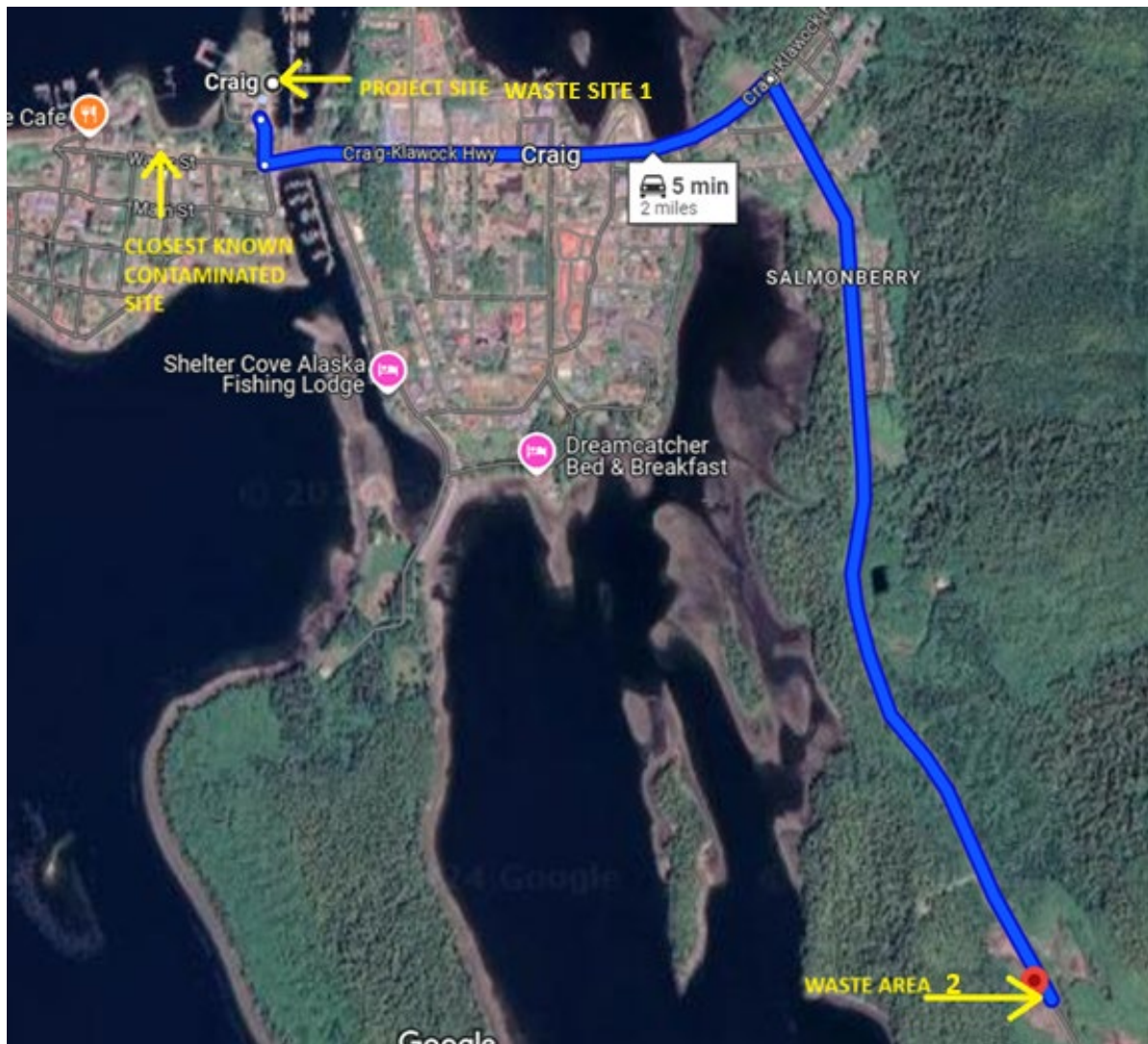

Source: Google Maps