

STATE OF ALASKA
2024

Application for Permits to Mine in Alaska (APMA)

Single Year Multi-year Start: 2023 Finish: 2026 APMA Number (A/F/J), Year, ****) 5998

What type activity are you planning to perform? *REQUIRED (1)	Surface estate of mineral properties: *REQUIRED (2)
<input type="checkbox"/> Suction Dredging/Reclamation <input checked="" type="checkbox"/> Placer Mining/ Reclamation <input type="checkbox"/> Hardrock Exploration/ Reclamation	<input type="checkbox"/> Reclamation Only <input type="checkbox"/> Access <input checked="" type="checkbox"/> State (General) <input type="checkbox"/> Federal <input type="checkbox"/> State (Mental Health) <input type="checkbox"/> Private <input type="checkbox"/> City or Borough

Check All That Apply: Mineral Property Owner Lessee Operator *Required (3)

Name: JANICE JAMES Primary Phone Number: 541-430-4741
Address: P.O. Box 8 Secondary Phone Number: _____
Comes Valley, OR 97416 Email: laytonb109@yahoo.com

[Click here for the Department of Commerce Link](#)

Alaska Business/Corporation Entity# _____ Registered Agent (Corp./LLC/LP) _____

Check All That Apply: Mineral Property Owner Lessee Operator *Required (4)

Name: Scott Thomas Primary Phone Number: _____
Address: PO Box 10848 Secondary Phone Number: _____
Fairbanks, AK 99710 Email: _____

Alaska Business/Corporation Entity# _____ Registered Agent (Corp./LLC/LP) _____

Check All That Apply: Mineral Property Owner Lessee Operator *Required (5)

Name: _____ Primary Phone Number: _____
Address: _____ Secondary Phone Number: _____
Email: _____

Alaska Business/Corporation Entity# _____ Registered Agent (Corp./LLC/LP) _____

Check All That Apply: Mineral Property Owner Lessee Operator *Required (6)

Name: _____ Primary Phone Number: _____
Address: _____ Secondary Phone Number: _____
Email: _____

Attach a separate sheet for additional contacts

Alaska Business/Corporation Entity# _____ Registered Agent (Corp./LLC/LP) _____

Project Name If Applicable: (7)	Average Number of Workers: *REQUIRED (8)	Start-Up/Shut Down: (Month/Day) (9)
		_____ to _____

Mining District: *REQUIRED (10)	Applicable USGS Map(s): *REQUIRED (11)	On What Stream Is This Activity? (12)

Legal Description of mineral properties to be worked (MTRS) *REQUIRED (13)
Example: Fairbanks Meridian Township 001N Range 003E Sections 15, 16, and 21 or F 001N 003E Sec. 15, 16, and 21

Internal Use Only:
RECEIVED
JUL 31 2024
By _____

Internal Use Only:
Date Application Received Complete: _____ Adjudicator: _____ LAS Entry: _____
Sec 3 CID: _____ Sec 4 CID: _____ Sec 5 CID: _____ Sec 6 CID: _____

MV_ST_MINING

Source: Alaska Department of Natural Resources, Information Resource Management

Case ID	Case Status Description	Case Type Description	Claim Name	Customer Name	Notepost Date	Special Code Description	Total Acres
ADL 620065	Active (35)	Mining Claim (713)	R G SWITCH	James Janice	09-FEB-15	Mining Claim (MC)	40
ADL 621591	Active (35)	Mining Claim (713)	RG 4	James Janice	10-SEP-16	Mining Claim (MC)	20
ADL 621592	Active (35)	Mining Claim (713)	RG 5	James Janice	10-SEP-16	Mining Claim (MC)	20
ADL 621593	Active (35)	Mining Claim (713)	RG 6	James Janice	10-SEP-16	Mining Claim (MC)	20
ADL 621994	Active (35)	Mining Claim (713)	RG 7	James Janice	10-SEP-16	Mining Claim (MC)	20
ADL 718797	Active (35)	Mining Claim (713)	WM 11	Mattack William	22-MAR-14	Mining Claim (MC)	150
ADL 723094	Active (35)	Mining Claim (713)	SWA 7	Great American Minerals Explor Atlati, Inc	08-DEC-16	Mining Claim (MC)	40
ADL 723095	Active (35)	Mining Claim (713)	SWA 8	Great American Minerals Explor Atlati, Inc	08-DEC-16	Mining Claim (MC)	40
ADL 723097	Active (35)	Mining Claim (713)		Great American Minerals Explor Atlati, Inc	08-DEC-16	Mining Claim (MC)	40
ADL 723096	Active (35)	Mining Claim (713)	SWA 9	Great American Minerals Explor Atlati, Inc	05-DEC-16	Mining Claim (MC)	40

END OF REPORT

Report Information

Source ID	60						
Source Name	MV_ST_MINING						
Source Description							
Run Date and Time	01/18/2025 10:06:32 AKST						
Record Count	9						

SQL Statement

SELECT							
ADL 718797 overlaps ADL 621994 and 718797 is senior							
ADL's 621591-593 overlapped by 723094-096. ADL's 621591-593 are senior							

APMA 5998 Active Area



This map was created on 1/18/2025 by the Alaska Department of Natural Resources as a courtesy to supplement the application received. This map displays a graphical illustration only. Source documents remain the official record.

The State of Alaska makes no express or implied warranties (including warranties of merchantability and fitness) with respect to the character, function, or capabilities of electronic services or products or their appropriateness for any user's purposes. In no event will the State of Alaska be liable for any incidental, indirect, special, consequential or other damages suffered by the user or any other person or entity whether from the use of the electronic services or products, any failure thereof or otherwise, and in no event will the State of Alaska's liability to the requestor or anyone else exceed the fee paid for the electronic service or product.

Scale: 1:63,360

APMA Type

- Hardrock Exploration
- Mechanical Placer Mining
- Suction Dredge / Dredging
- Federal Mining Claim

Access Route

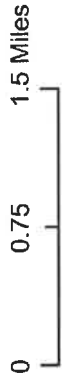

Center: 144°52'49"W 65°27'35"N

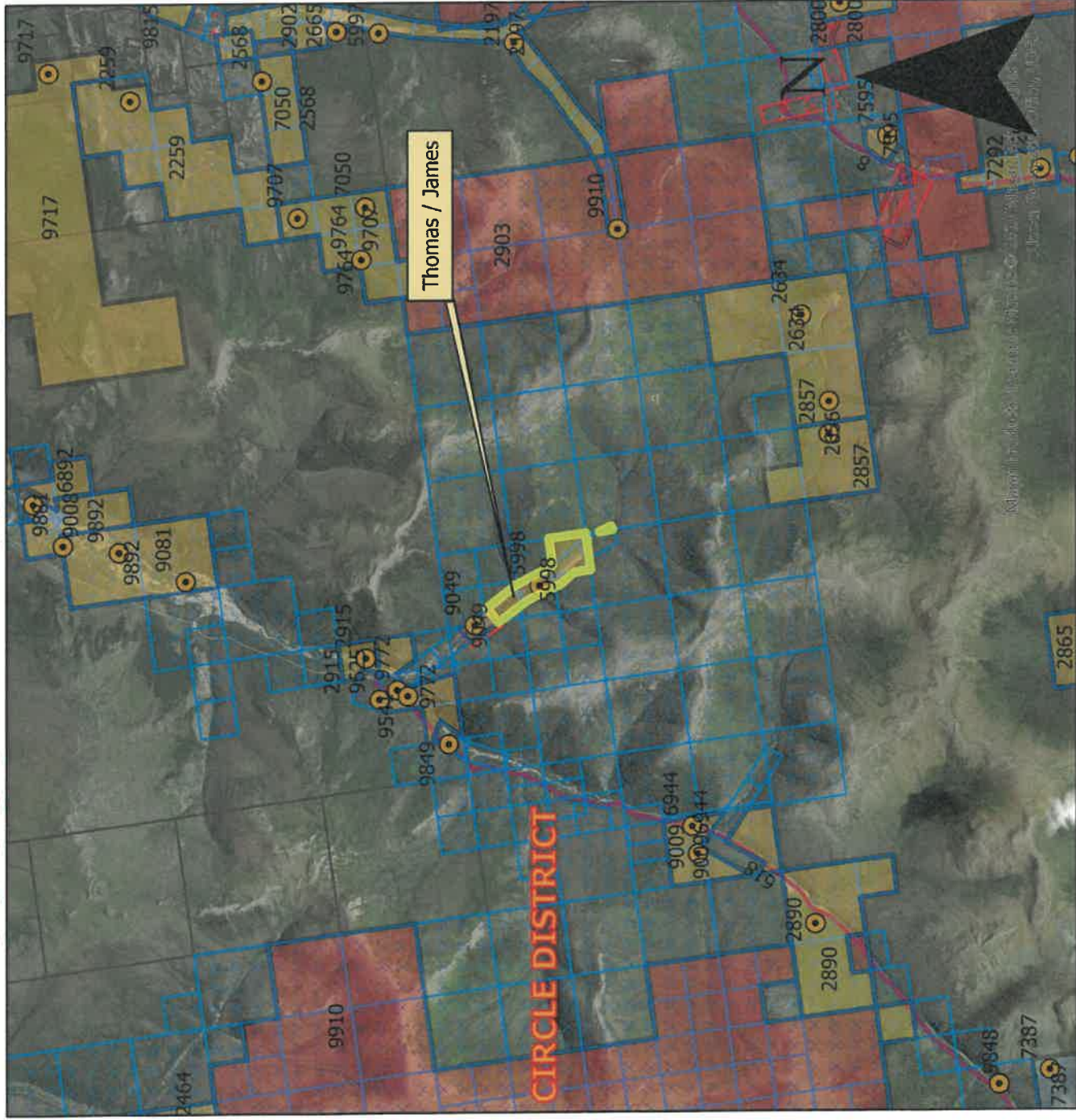

I plan on same mine plan - will
finish running whats left & Reclaimate
then prospect ~~for~~ until I come up with a
mine plan

Scott Shanno

2024 ANNUAL RECLAMATION STATEMENT

(33)

RECEIVED
DEC 14 2024
BY
APMA # 5998

- Placer Mining
- Suction Dredging
- Hardrock Exploration

Complete and return this statement by December 31, 2024. If you did not operate, fill in your name, check bottom box, sign, and return form.

In accordance with AS 27.19 (Reclamation Act):

I, JANICE JAMES hereby file an annual reclamation statement for the 2024 mining operation described in subject Application for Permits to Mine in Alaska. (Submission of this statement does not constitute reclamation approval.)

Volume of material disturbed in 2024: 0 cubic yards (Includes stripping and processed material.)

Sluice days last season: 0 Cubic yards of material processed daily: _____ Annually: _____

Total acreage disturbed in 2024: State 0, Federal _____, Private _____. (Includes stripped areas, mining cuts, overburden and tailing stockpiles and disposal areas, temporary stream diversions, stream bypasses, and settling ponds.) Federal operators should include area of camp and access roads.

Length _____ feet and Width _____ feet of stream diversion.

Stream diversion: Temporary Permanent No Diversion (check one).

Total Area reclaimed in 2024: 0 acres.

Total un-reclaimed acres: 3 (This should match "total acreage currently disturbed" on the 2025 Reclamation Plan Form.)

For areas reclaimed, the following reclamation measures were used (check only measures that were used).

You must include photographs or videotapes of the completed reclamation work:

- Spread and contoured tailings
- Spread topsoil, vegetation, overburden muck or fines on the surface of contoured tailings
- Reestablished flood plain with stream channel in stable position
- Ponds are reclaimed
- Backfilled and reclaimed temporary stream diversions
- Camp removed, cleaned up and left free of debris
- Hardrock Exploration: Complete and submit an electronic Annual Reclamation Report

Other Reclamation Measures Taken:

Did not operate in 2024 and therefore did not conduct reclamation.

Husband passed away Feb 2024

Signed JANICE JAMES Date 12-12-24

Relationship to Claim(s)

- Owner Lessee Operator
- Agent For: _____

2025 RECLAMATION PLAN FORM (PLACER EXPLORATION OR MINING)

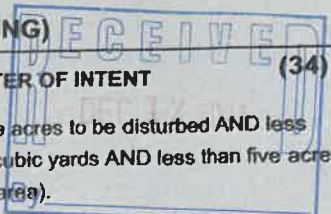

A. RECLAMATION PLAN
 (REQUIRED if the operation will disturb five or more acres this year. OR 50,000 cubic yards, OR if the operation has a cumulative disturbed area of five or more acres).

B. RECLAMATION PLAN VOLUNTARY
 (for an operation below limits shown in Box A but wanting to qualify for the statewide bonding pool. (Operations on BLM Lands and others not filing Letter of Intent).

C. LETTER OF INTENT
 (less than five acres to be disturbed AND less than 50,000 cubic yards AND less than five acres unreclaimed area).

In accordance with Alaska Statute 27.19, reclamation is required of all mining operations. Reclamation bonding is required of operations with disturbance of 5 acres or greater. Completion of this application will meet the requirements for a "Reclamation Plan" for operations 5 acres and larger in size and for a "Letter of Intent To Do Reclamation" for operations under 5 acres. If you do not intend to use the reclamation methods presented below, you must provide additional information concerning your plans for reclamation under separate attachments.

Total acreage currently disturbed: 3 acres. This should match: "Total Unreclaimed Acres" on your 2024 Annual Reclamation Statement for Small Mines, or line #7 on your 2025 Bond Pool Renewal Form. Disturbed ground includes all unreclaimed mining and exploration activity (excluding camps and roads) since October 1991. Federal operators must include areas of camps and roads.

New acres to be disturbed in 2025 1 acres. Total acreage (currently disturbed plus new acres): 4 acres.

Acreage disturbed by land status: 4 State (general) _____ State (Mental Health) _____ Private _____ Federal _____

Total acreage to be reclaimed in 2025: 1002 acres; Total volume of material to be disturbed in 2025: 1000 cubic yards.

Include strippings and overburden to be removed. Cubic yards = Length (yards) x Width (yards) x Depth (yards).

Reclamation will be conducted concurrently with activity. Reclamation will be conducted at the end of the season.

THE FOLLOWING RECLAMATION MEASURES SHALL BE USED:

(These measures are required by law. Those that do not apply may be crossed out; but, an explanation must be given as to why these measures are not necessary at your site.)

- Topsoil, vegetation, and overburden muck, not promptly redistributed to an area being reclaimed, will be individually separated and stockpiled for future use. This material will be protected from erosion and from contamination by acidic or toxic materials and will not be buried by tailings.
- The area reclaimed will be reshaped to blend with the surrounding area using tailings, strippings, and overburden and be stabilized.
- Stockpiled topsoil, overburden muck, will be spread over the contoured exploration sites to promote natural plant growth such that the area can reasonably be expected to revegetate within five years. Stockpiled vegetation will be spread over topsoils.
- Settling ponds located within the active flood plain and necessary for continued use during the next mining season will be protected from erosion or the fines removed.
- If the mining operation diverts a stream channel or modifies a flood plain to the extent that the stream channel is no longer stable, the stream channel will be reestablished in a stable location in the valley flood plain.
- The flood plain will be established as appropriate to accommodate seasonal high-water flood events and prevent undue erosional degradation.
- Exploration trenches will be backfilled. Brush piles, stumps, topsoil, and other organics will be spread on the backfilled surface to inhibit erosion and promote natural revegetation.
- Shallow auger holes (limited to depth of overburden) will be backfilled with drill cuttings or other locally available material in such a manner that closes the hole to minimize the risk to humans, livestock and wildlife.
- At placer drift mine closure, all mine shafts, adits, tunnels, and air vents to underground workings will be stabilized and properly sealed to ensure protection of the public, wildlife, and the environment.
- On state lands; all buildings and structures constructed, used or improved will be removed, dismantled, or otherwise properly disposed of unless the surface owner or manager authorizes that the buildings and structures may stay.
- On state lands; all scrap iron, equipment, tools, piping, hardware, chemicals, fuels, waste, and general construction debris will be removed or properly disposed of.
- Reclamation measures taken will be consistent with any alternate post mining land use approved by the Commissioner, subject to the provisions of 11 AAC 97.300(h) and the conditions (if any) of an approved reclamation plan.

IMPORTANT: 1. Alternative reclamation measures may be approved if the reclamation measures presented above are not applicable to your site. Please explain in separate correspondence. Submit a sketch and describe additional reclamation measures you propose to conduct at your operation. Reclamation measures must comply with AS 27.19.

BONDING: In accordance with AS 27.19, bonding is required for all operations having a mined area of greater than or equal to five acres on State Land. This area must be bonded for \$750.00 per acre, unless the miner can demonstrate that a third party contractor can do the needed reclamation for less. The Statewide Bonding Pool may be joined by completing a bond pool application form and meeting certain requirements. No reclamation plan approval goes into effect until the bonding pool deposit and annual nonrefundable fees are paid. Use bond form to calculate area of disturbance for bonding.

BLM requires that a reclamation plan be consistent with 43 CFR 3809.420, Performance Standards for the Surface Management regulations for Federal Operations. Refer to 43 CFR 3809 or the BLM minerals website available at <https://www.blm.gov/programs/energy-and-minerals/mining-and-minerals> for more information on what is needed for a reclamation plan on Federal lands, as they may be different than those identified above.

JANICE JAMES
 Printed name (Applicant)

JANICE JAMES
 Signature (Applicant)

Relationship to Mineral Property:
 Owner Lessee Operator
 Agent For: _____

Date: 12-12-24
 APMA #: 5998

NOTICE OF OPERATOR AUTHORIZATION -- MINERAL LOCATIONS

All operators or lease holders submitting APMAs for operations on mineral locations must submit a "Notice of Authorization" from the owner of record. This notice of authorization must name the operator and leaseholder (if different), the mineral properties by their designation (e.g.; ADL, AKFF, USMS, MTRS) and the time frame (beginning and ending dates) for which the authorization remains in effect. The Division of Mining, Land & Water will only issue a mining authorization for private land, per 11 AAC 97.310.(7), after notarized receipt of this Notice. **Please include it with your APMA.**

OPERATOR AUTHORIZATION

APMA# 5998

I, JANICE JAMES, OWNER of mineral property(s):

List all mineral properties by their casefile number (ADL/AKFF/USMS) or legal description (MTRS).
621591 621592 621593 621594 620065

(Attach additional sheet if necessary)

Have authorized Scott Thomas

Address of Operator P.O. BOX 10848 FAIRBANKS AK 99710.

to operate on these claims from 01/01/2025 to 01/01/2035

Owner's Signature JANICE JAMES Date 1-3-2025

Check Type of Mineral Property(s)
 State ADL
 Federal AKFF/AKAA
 USMS
 MTRS (Native Lands)

NOTARY

Subscribed and sworn to before me this 3rd day of January, 2025

For (owner)

(Signature of Notary) [Signature]

My commission expires: March 06 2027

OFFICIAL STAMP
MIRANDA HALEY CRAWFORD
 NOTARY PUBLIC-OREGON
 COMMISSION NO. 1034488
 MY COMMISSION EXPIRES MARCH 06, 2027

OR (If the LESSEE and OPERATOR are not the same, both sections must be completed)

I, _____, LESSEE of mineral property(s):

List all mineral properties by their casefile number (ADL/AKFF/USMS) or legal description (MTRS).

(Attach additional sheet if necessary)

have authorized _____ to operate on these claims from ____ / ____ / ____ to ____ / ____ / ____.

Lessee's Signature _____ Date _____

Lessee's Address _____

Check Type of Mineral Property(s)
 State ADL
 Federal AKFF/AKAA
 USMS
 MTRS (Native Lands)

NOTARY:

Subscribed and sworn to before me this ____ day of _____, 20 ____.

For (Lessee)

(Signature of Notary) _____.

My commission expires: