

STATE OF ALASKA DEPARTMENT OF NATURAL RESOURCES

DIVISION OF MINING, LAND AND WATER

- | | | | |
|--|---|---|---|
| <input type="checkbox"/> Land Sales and Contract Administration 550 W 7th Ave., Suite 640 Anchorage, AK 99501-3576 (907) 269-8594 | <input type="checkbox"/> Northern Region 3700 Airport Way Fairbanks, AK 99709 (907) 451-2740 | <input checked="" type="checkbox"/> Southcentral Region 550 W 7th Ave., Suite 900C Anchorage, AK 99501-3577 (907) 269-8552 | <input type="checkbox"/> Southeast Region 400 Willoughby, #400 P.O. Box 111020 Juneau, AK 99811-1021 (907) 465-3400 |
|--|---|---|---|

APPLICATION FOR PURCHASE OR LEASE OF STATE LAND

2-23-24 Date
 Applicant's Name Michael Litzen ADL # (assigned by DNR)
 Doing business as: Litzen Guide Service
 Mailing Address 50715 Maranatha Ln
 City/State/Zip Fenai AK 99611 E-Mail michaellitzenguideservice.com
 Message Phone [redacted] Work Phone (907) 398-0001 Date of Birth [redacted]

Is applicant a corporation qualified to do business in Alaska? yes no. Is the corporation in good standing with the State of Alaska, Dept. of Commerce and Economic Development? yes no.

Is applicant 18 years or older? yes no. Are you applying for a lease or sale?

What kind of lease or sale are you applying for? Tideland; Public/Charitable Use; Grazing; Millsite;
 Negotiated; Competitive; Non-Competitive; Preference Right.

If a lease, how many years are you applying for? 10 years. (55 years Max.)

Legal Description: Lot(s) _____ Block/Tract # _____ Survey/Subdivision _____

Other: _____

Meridian Seward Township 33 N, Range 16 W, Section(s) 23 Acres 1

Municipality _____ LORAN Reading (optional) _____

Geographic Location: Purkeypile runway

What is the proposed use of and activity on the state land? Guide operation

Are there any improvements on the land now? yes no. If yes, who owns the improvements, and what is the estimated value? Michael Litzen 2 out houses

If yes, describe any existing improvements on the land. 2 wall tents. 1 wx port. 4 cabins. 1 quonset hut

Are there any improvements or construction planned? yes no. If yes, describe them and their estimated value.

State the proposed construction date: NA; estimated completion date*: NA

Name and address of adjacent land owners and, if you are applying for tidelands, the name and address of the adjacent upland owners: NA

Are you currently in default on, or in violation of, any purchase contract, lease, permit or other authorization issued by the department under 11 AAC? yes no. Within the past three years, has the department foreclosed or terminated any purchase contract, lease, permit or other authorization issued to you? yes no.

Non-refundable application fee: See current Director's Order for applicable fees.
 (Fee may be waived under 11 AAC 05.020.)

Date Stamp:

Is the land applied for subject to any existing leases or permits? yes no. If yes, lease or permit?
Name lease/permit is issued under: Michael Lutzen ADL # _____

Do you think you qualify for a non-competitive lease or sale? yes no. If yes, under what provision of AS 38.05?

- AS 38.05.035(b)(2) (to correct an error or omission);
- AS 38.05.035(b)(3) (owner of bona fide improvements);
- AS 38.05.035(b)(5) (occupied, or are the heir of someone who occupied the land before statehood);
- AS 38.05.035(b)(7) (adjacent owner of remnant of state land, not adjoining other state land);
- AS 38.05.068 and .087 (U.S. Forest Service Permittee);
- AS 38.05.075(c) (upland owner or lessee);
- AS 38.05.035(f) (previous federal and state authorization, erected a building and used the land for business purposes);
- AS 38.05.102 (current long-term lessee or current shore fishery lessee);
- AS 38.05.255 (millsite lease for mine-related facilities);
- AS 38.05.810(a)* (government agency; tax-exempt, non-profit organization organized to operate a cemetery, solid waste facility, or other public facility; or a subdivision's nonprofit, tax-exempt homeowners' association);
- AS 38.05.810(b)-(d) (non-profit corporation, association, club, or society operated for charitable, religious, scientific, or educational purposes, or for the promotion of social welfare, or a youth encampment);
- AS 38.05.810(e) (licensed public utility or licensed common carrier);
- AS 38.05.810(f) (non-profit cooperative organized under AS 10.25, or licensed public utility);
- AS 38.05.810(h) (Alaska Aerospace Development Corporation);
- AS 38.05.810(i) (port authority);
- AS 38.05.825 (municipality applying for eligible tidelands, or tidelands required for private development);
- other (please explain): _____

If you have checked one of the above statutes, attach a statement detailing your qualifications under each requirement of that statute.

Do you think you qualify to lease the land for less than fair market value? yes no. If yes, under what provision of AS 38.05?

- AS 38.05.097 (youth encampment or similar recreational purpose); other (please explain).
- AS 38.05.098 (senior citizen discount for a residential lease);

Signature _____

Date _____

2-23-24

If applying on behalf of an agency, municipality, or organization, state which one

Title _____

NOTICE TO APPLICANT:

- * For applications filed by a municipality under AS 38.05.810, if there is a remaining entitlement of the municipality under AS 29.65, land transferred under AS 38.05.810 shall be credited toward fulfillment of the entitlement.
- * Construction may not commence until approval is granted by lessor.
- * This application will not be considered unless it is accompanied by the appropriate filing fee and completed in full. THE FILING FEE WILL NOT BE REFUNDED NOR IS IT TRANSFERABLE. All checks are to be made payable to the Department of Natural Resources.
- * Include a 1:63,360 USGS map showing location of proposed activities in relation to survey monumentation or fixed geographical features which fully illustrates your intended use, including the location of buildings and improvements and access points, labeled with all dimensions, and a development plan providing a complete list of proposed activities.
- * The applicant may be required to deposit a sum of money sufficient to cover the estimated cost of survey, appraisal, and advertising. If the land is sold or leased to another party, the deposit will be returned to the applicant.
- * The filing of this application and payment of the filing fee vests the applicant with no right or priority in the lands applied for. It is merely an expression of the desire to purchase or lease a parcel of land when and if it becomes available. Filing an application serves the purpose of notifying the state that an individual is interested in purchasing or leasing land. It is not a claim, nor does it in any way obligate the state to sell or lease land.
- * If the application is for use in conjunction with a guide/outfitter operation, include proof of a guide/outfitter certification for the use area.
- * If the application is for a commercial fish camp, include a copy of your limited entry permit or an interim-use salmon set net permit.
- * If applying for a senior citizen discount, include form 102-1042.
- * AS 38.05.035(a) authorizes the director to decide what information is needed to process an application for the sale or use of state land and resources. This information is made a part of the state public land records and becomes public information under AS 40.25.110 and 40.25.120 (unless the information qualifies for confidentiality under AS 38.05.035(a)(8) and confidentiality is requested, AS 43.05.230, or AS 45.48). Public information is open to inspection by you or any member of the public. A person who is the subject of the information may challenge its accuracy or completeness under AS 44.99.310, by giving a written description of the challenged information, the changes needed to correct it, and a name and address where the person can be reached. False statements made in an application for a benefit are punishable under AS 11.56.210. In submitting this form, the applicant agrees with the Department to use "electronic" means to conduct "transactions" (as those terms are used in the Uniform Electronic Transactions Act, AS 09.80.010 - AS 09.80.195) that relate to this form and that the Department need not retain the original paper form of this record: the department may retain this record as an electronic record and destroy the original.

STATE OF ALASKA DEPARTMENT OF NATURAL RESOURCES
DIVISION OF MINING, LAND AND WATER

- | | | | |
|--|--|--|--|
| <input type="checkbox"/> Contract Administration 550 W 7th Ave., Suite 640 Anchorage, AK 99501-3576 (907) 269-8594 | <input type="checkbox"/> Northern Region 3700 Airport Way Fairbanks, AK 99709 (907) 451-2740 | <input checked="" type="checkbox"/> Southcentral Region 550 W 7th Ave., Suite 900C Anchorage, AK 99501-3577 (907) 269-8552 | <input type="checkbox"/> Southeast Region 400 Willoughby, Suite #400 P.O. Box 111020 Juneau, AK 99801 (907) 465-3400 |
|--|--|--|--|

APPLICANT ENVIRONMENTAL RISK QUESTIONNAIRE

The purpose of this questionnaire is to help clarify the types of activities you propose to undertake. The questions are meant to help identify the level of environmental risk that may be associated with the proposed activity. The Division of Mining, Land and Water's evaluation of environmental risk for the proposed activity does not imply that the parcel or the proposed activity is an environmental risk from the presence or use of hazardous substances.

Through this analysis, you may become aware of environmental risks that you did not know about. If so, you may want to consult with an environmental engineer or an attorney.

Michael Litzen Litzen Guide Service
 Applicant's Name Doing Business As
50715 Maranatha Ln Kenai AK 99611
 Address City State Zip
 [Redacted] [Redacted] (907) 398-0001 Michael Litzen
 Message Phone Work Phone E-Mail Contact Person
 michael@litzenguideservice.com

Describe the proposed activity:
Base support of a big game guiding operation.

In the course of your proposed activity will you generate, use, store, transport, dispose of, or otherwise come in contact with toxic and/or hazardous materials, and/or hydrocarbons? Yes No

If yes, please list the substances and the associated quantities. Use a separate sheet of paper, if necessary.
AU Gas stored in drums + 500 gallon tank
in a containment pond. 500-800 gallons

If the proposed activities involve any storage tanks, either above or below ground, address the following questions for each tank. Please use a separate sheet of paper, if necessary, and, where appropriate, include maps or plats:

- a. Where will the tank be located? Center of East boundary of acre.
See sight sketch
- b. What will be stored in the tank? AV Gas
- c. What will be the tank's size in gallons? 500 gallons + 55 gallon drums
- d. What will the tank be used for? (Commercial or residential purposes?) AV Gas for guide
business.
- e. Will the tank be tested for leaks? yes
- f. Will the tank be equipped with leak detection devices? Yes No If yes, describe: _____

Do you know or have any reason to suspect that the site may have been previously contaminated? Yes No

If yes, please explain: _____

I certify that due diligence has been exercised and proper inquiries made in completing this questionnaire, and that the foregoing is true and correct to the best of my knowledge.

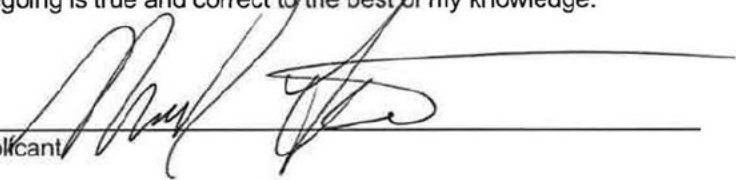
Applicant 

Date 2-23-24

AS 38.05.035(a) authorizes the director to decide what information is needed to process an application for the sale or use of state land and resources. This information is made a part of the state public land records and becomes public information under AS 40.25.110 and 40.25.120 (unless the information qualifies for confidentiality under AS 38.05.035(a)(9) and confidentiality is requested). Public information is open to inspection by you or any member of the public. A person who is the subject of the information may challenge its accuracy or completeness under AS 44.99.310, by giving a written description of the challenged information, the changes needed to correct it, and a name and address where the person can be reached. False statements made in an application for a benefit are punishable under AS 11.56.210.

15

14

Boulder

Landing Strip (Caban'd)

ADL 229092

5 acres and lodge complex owned by Litzner
Landing Strip

22

23

Camp



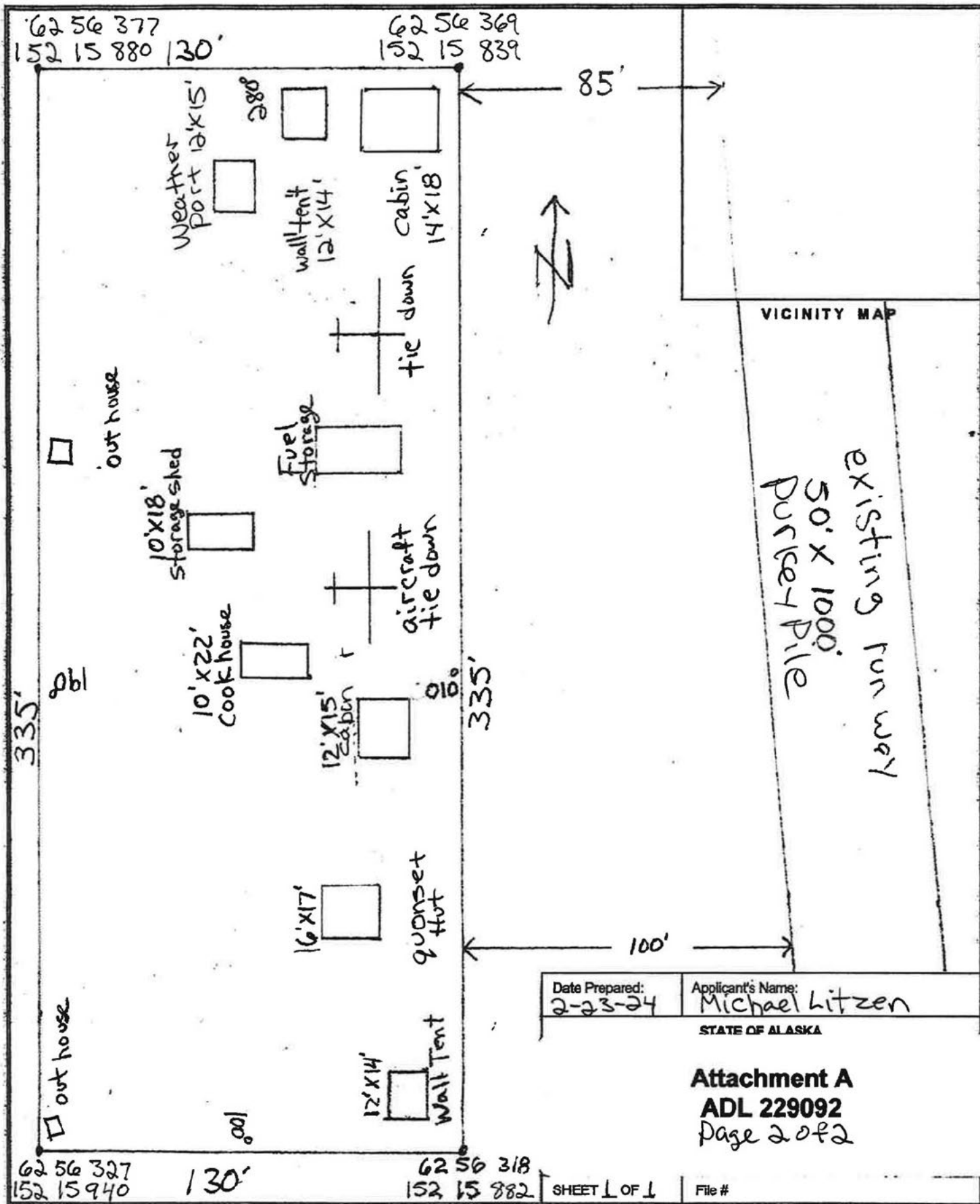

1" = 40'