



# Shore Fishery Lease Competing Applications 2024

## Applicants:







**Kenneth Coupchiak - ADL 234428**

**Tyrone Gamechuk - ADL 234445**

**William Yates II - ADL 234600**

Three applications located within  
Section 4, T17S, R58W, SM

## Legend

-  ADF&G Closure Line
-  Kenneth Coupchiak 150' Nets - ADL 234428
-  Tyrone Gamechuk Proposed 300' Net - ADL 234445
-  William Yates II Proposed 150' Nets - ADL 234600
-  Existing Shore Fishery Lease
-  Sections



## NOTE:

This map provides a graphical representation of a proposed set net lease(s) and adjacent lease sites. These are not exact locations of the new application or adjacent lease sites, and has only been provided as a general reference for noticing, before an approved survey/diagram is completed. Exact location of lease site(s) may be adjusted prior to lease issuance. This map is not intended for navigational purposes.

Received:  
7/25/2024



STATE OF ALASKA  
DEPARTMENT OF NATURAL RESOURCES  
DIVISION OF MINING, LAND, AND WATER  
550 West 7<sup>th</sup> Avenue, Suite 900C  
Anchorage, Alaska 99501-3577

Receipt Type: 4A

ADL CASE FILE NO. 234445  
(To be assigned by DNR)

**SHORE FISHERY LEASE APPLICATION / AMENDMENTS TO EXISTING LEASES**

\*\*\*NOTE: INCOMPLETE APPLICATIONS WILL NOT BE ACCEPTED\*\*\*

Please read instructions on page #5

**APPLICATIONS ACCEPTED JUNE 1 – OCTOBER 15**

1. Name of Applicant: Tyrone Billy Gamechuk  
First Middle Last

**Summer Mailing Address**

From: January To: December  
P.O. Box 73  
Manokotak AK 99628

**Winter Mailing Address**

From: \_\_\_\_\_ To: \_\_\_\_\_  
\_\_\_\_\_  
\_\_\_\_\_

Phone: **Private Information**  
Email: \_\_\_\_\_

Phone: \_\_\_\_\_  
Email: \_\_\_\_\_

- 2. United States Citizen? Yes  No  (Check the box that applies).
- 3. Applicant's Limited Entry Permit Number(s): 504T 64973A  
(Note: If applicant has two permits, please provide both numbers).
- 4. Does the applicant already have a Shore Fishery Lease issued by the Department?  
Yes  No  (Check the box that applies). If yes, what is the ADL No. \_\_\_\_\_
- 5. If applicant is a minor (under 18, but at least 10 years of age) the trustee\* must provide the following information:
  - a) Name of Trustee: \_\_\_\_\_  
First Middle Last
  - b) Mailing Address: \_\_\_\_\_
  - c) Age of Trustee: \_\_\_\_\_ d) Relationship to Applicant: \_\_\_\_\_
- 6. Legal description of setnet site(s) applied for:  
Section(s): 4 & 9 Township: 175 Range: 58W Seward Meridian

\*11 AAC 64.250. Appointment of Trustee. A person who is qualified under the laws of Alaska to act as a trustee may apply for approval to act as a trustee for a shore fishery lease on behalf of a minor. The director will issue the lease in the name of an approved trustee, subject to other provisions of this chapter. The trustee does not acquire any rights in the leased area by virtue of this trusteeship. (Eff. 4/18/64, Reg. 16; am 3/30/85, Reg. 93) Authority: AS 38.05.020, AS 38.05.082

7. GPS readings for both inside and outside net buoys in Datum WGS 84.  
 Net 1: N 58° 43.581' W 158° 52.737' / N 58° 43.559' W 158° 52.800'  
 Net 2: \_\_\_\_\_  
 Net 3: \_\_\_\_\_  
 Net 4: \_\_\_\_\_
8. Provide general location of setnet site(s) in relation to local, natural, or man-made landmarks:  
Mouth of Igushik river third site from fish & game boundary
9. Number of nets applied for: 1
10. Length of each net (in feet): 300
11. Is applicant the owner of the abutting uplands? Yes  No  (Check the box that applies.)  
 If not, give the name and address of the upland owner(s): N/A
12. Did applicant fish all the sites described in Question 7 and 8 the last fishing season?  
 Yes  No  (Check the box that applies.)  
 If not, provide the following information:  
 a) Name and address of person(s) who previously fished the site(s): \_\_\_\_\_  
 b) If new application, a brief history of the applicant's use of each site including year(s) the site was first fished: \_\_\_\_\_  
 c) If the applicant has not fished the site(s) before, briefly describe the location of past fishing site(s) to the site(s) now being applied for: 1 used to fish the first site from fish & game boundary
13. How long (in years) has the applicant been engaged in:  
 a) Commercial fishing: Years: 13 Months: \_\_\_\_\_ b) Setnetting: Years: 13 Months: \_\_\_\_\_

PLEASE READ THE FOLLOWING SECTION CAREFULLY:

14. Date set net site(s) were staked by applicant, for this application: July 12 2024  
 MM DD YYYY

NOTE:

SHORE FISHERY REGULATIONS REQUIRE THAT SITES MUST BE STAKED BETWEEN MAY 2 AND OCTOBER 15. FISHING OF THE SITE(S) IS NOT A REQUIREMENT OF THE STAKING AND APPLICATION PROCESS.

**YOUR APPLICATION MUST BE RECEIVED WITHIN 30 DAYS AFTER STAKING YOUR SITE(S) AND BETWEEN JUNE 1 AND OCTOBER 15.**

- As per 11 AAC 64.090. (Staking of sites and tracts) before submitting an application under 11 AAC 64.260. an applicant must stake each tract by placing the stake at the net anchor point. The location stake must be at least three (3) feet above ground level and must support a sign showing the applicant's name, mailing address, limited entry permit number, and date of staking. Offshore

(or low water) applied for tracts require additional information on the staking sign – see 11 AAC 64.090

- **Please provide photographic evidence for each staked site(s) and include with your application.** Photographs should be clear and taken facing shoreward towards the stake; and the information on each stake should be easy to read. Please provide GPS location of stake in WGS 84.
- **NOTE: Staking the site(s) serves as an announcement/notice that the applicant intends to lease the site(s).**

**15. List the name and mailing address of the following site neighbors. If there are none, please indicate "none". (You are standing on shore looking at the water.)**

- a.) **Right-hand neighbor:** Norman Gloke  
**Mailing address:** \_\_\_\_\_
- b.) **Left-hand neighbor:** Ray Namaleek  
**Mailing address:** \_\_\_\_\_
- c.) **Shoreward neighbor:** \_\_\_\_\_  
**Mailing address:** \_\_\_\_\_
- d.) **Seaward neighbor:** \_\_\_\_\_  
**Mailing address:** \_\_\_\_\_

AS 38.05.035(a) authorizes the director to decide what information is needed to process an application for the sale or use of state land and resources. This information is made a part of the state public land records and becomes public information under AS 40.25.110 and 40.25.120 (unless the information qualifies for confidentiality under AS 38.05.035(a)(8) and confidentiality is requested, AS 43.05.230, or AS 45.48). Public information is open to inspection by you or any member of the public. A person who is the subject of the information may challenge its accuracy or completeness under AS 44.99.310, by giving a written description of the challenged information, the changes needed to correct it, and a name and address where the person can be reached. False statements made in an application for a benefit are punishable under AS 11.56.210. In submitting this form, the applicant agrees with the Department to use "electronic" means to conduct "transactions" (as those terms are used in the Uniform Electronic Transactions Act, AS 09.80.010 – AS 09.80.195) that relate to this form and that the Department need not retain the original paper form of this record; the department may retain this record as an electronic record and destroy the original.

**NOTE: False statements made in an application for a benefit are punishable under AS 11.56.210.**

**The undersigned applicant certifies that the statements, evidence and representations appearing in and attached to this application are to the best of his/her knowledge true and correct.**

I CERTIFY that I will personally utilize each site for which I am applying as long as I hold the shore fishery lease. I FURTHER CERTIFY that I have complied with the staking requirements of 11 AAC 64.090, I am submitting this application within 30 days after staking in accordance with 11 AAC 64.260(a), and that the site(s) applied for is within legal net distances as established by the Alaska Department of Fish and Game Commercial Finfish Regulations.

Steve Dink  
Signature of Applicant or  
Signature of Trustee for Applicant

STATE OF Alaska )  
  )ss.  
3rd Judicial District )

THIS IS TO CERTIFY that on this 22nd day of July, 2024, before me appeared, Tyrone Gamache, known to me to be the person named in and who executed the foregoing instrument and acknowledged voluntarily signing the same.

Walter Reynolds  
Notary Public in and for the State of Alaska / Postmaster  
My Commission expires: July 2, 2028

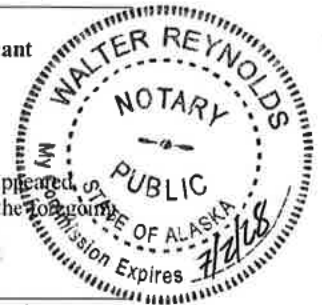



✓ TYRONE : GAMESCHUK

P.O. BOX 73

МАННОКОТАК АК 99628

504T 64973A

05/15/2024



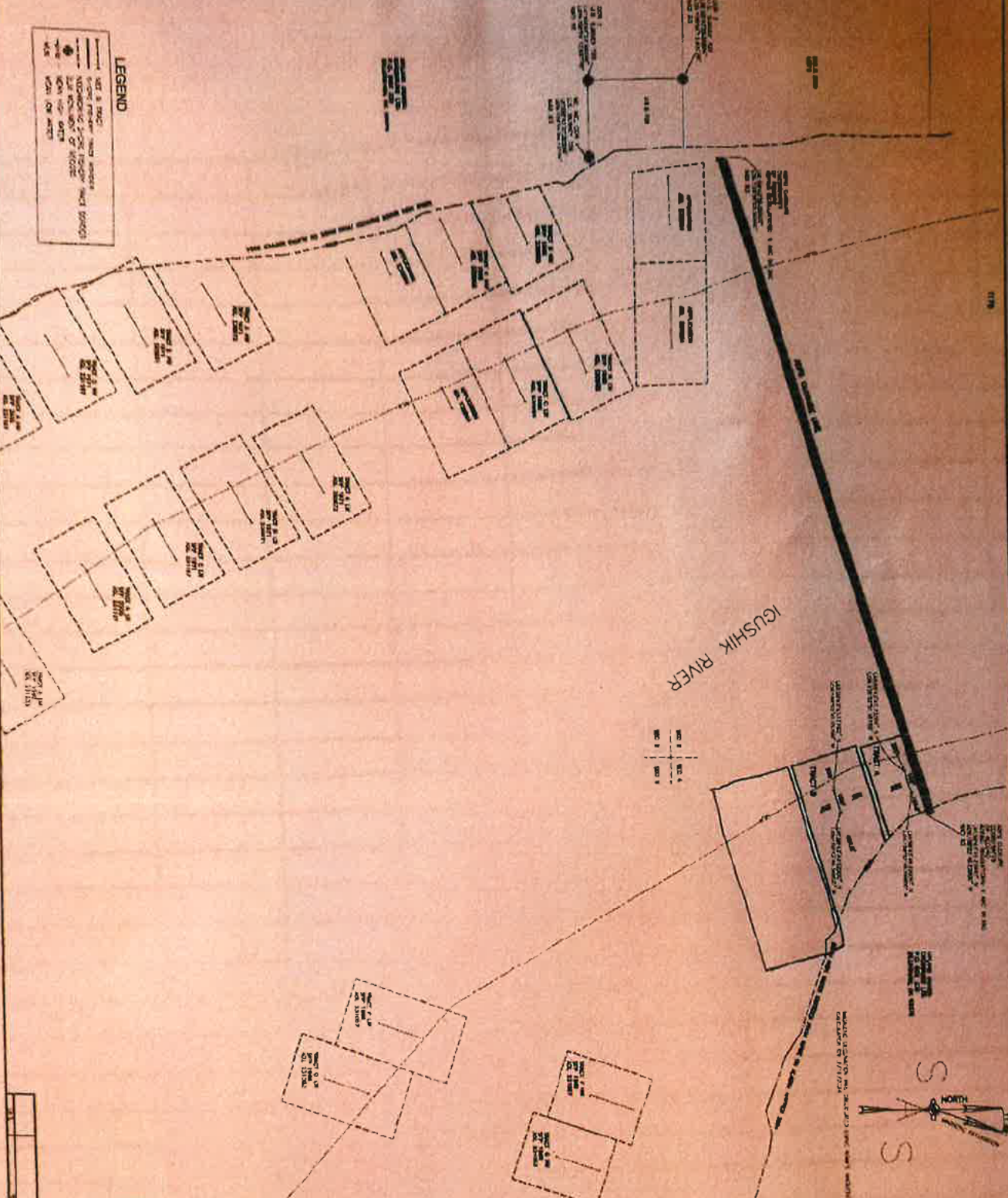

**LEGEND**

- 1/2" & 3/4" — 1/2" & 3/4" — 1/2" & 3/4"
- 1/2" & 3/4" — 1/2" & 3/4" — 1/2" & 3/4"
- 1/2" & 3/4" — 1/2" & 3/4" — 1/2" & 3/4"
- 1/2" & 3/4" — 1/2" & 3/4" — 1/2" & 3/4"
- 1/2" & 3/4" — 1/2" & 3/4" — 1/2" & 3/4"

IGUSHIK RIVER



- NOTES**
1. THIS IS A LAYOUT DIAGRAM ONLY. IT DOES NOT SHOW THE EXACT LOCATION OF THE BUILDINGS OR THE EXACT LOCATION OF THE UTILITIES.
  2. THE SCALE OF THIS DIAGRAM IS 1/4" = 10'. THE SCALE OF THE PHOTOGRAPH IS 1/8" = 10'.
  3. THE SCALE OF THIS DIAGRAM IS 1/4" = 10'. THE SCALE OF THE PHOTOGRAPH IS 1/8" = 10'.
  4. THE SCALE OF THIS DIAGRAM IS 1/4" = 10'. THE SCALE OF THE PHOTOGRAPH IS 1/8" = 10'.
  5. THE SCALE OF THIS DIAGRAM IS 1/4" = 10'. THE SCALE OF THE PHOTOGRAPH IS 1/8" = 10'.

1. NAME	2. ADDRESS	3. CITY	4. STATE	5. ZIP



2021-15  
Part 5  
Division 5  
of 10  
1/2" & 3/4"

**STATE OF ALASKA**  
DEPARTMENT OF NATURAL RESOURCES

**SHORE FISHERY DIAGRAM NO. 215**

LOCATED WITHIN PROTECTED SHORES  
AND 3 1/2 MILE RESERVE ZONE

Scale: 1/4" = 10'

Date: 10/15/73

Author: [Signature]

Check: [Signature]