





# Shore Fishery Lease Application 2024

**Applicant: Kendra Holstrom  
ADL 234414**

Application for one net at 300' located within protracted Section 17, T17S, R47W, SM

## Legend

-  300-Foot Net
-  ADL 234414 Tract
-  Existing Shore Fishery Lease
-  Land Disposal
-  Sections



### NOTE:

This map provides a graphical representation of a proposed set net lease(s) and adjacent lease sites. These are not exact locations of the new application or adjacent lease sites, and has only been provided as a general reference for noticing, before an approved survey/diagram is completed. Exact location of lease site(s) may be adjusted prior to lease issuance. This map is not intended for navigational purposes.



7. GPS readings for both inside and outside net buoys in Datum WGS 84.

Net 1: 325 feet up river from ADL 231231

Net 2: \_\_\_\_\_

Net 3: \_\_\_\_\_

Net 4: \_\_\_\_\_

8. Provide general location of setnet site(s) in relation to local, natural, or man-made landmarks:

east side of Kvichak Bay and south of the mouth of the river in Naknek approx. 1000 ft. just down river from the old diamond M cannery of South Naknek

9. Number of nets applied for: 1

10. Length of each net (in feet): 300 feet

11. Is applicant the owner of the abutting uplands? Yes  No  (Check the box that applies.)

If not, give the name and address of the upland owner(s): Scotty Savo and Alaska Peninsula Corp. - South Naknek Alaska 99670

12. Did applicant fish all the sites described in Question 7 and 8 the last fishing season?

Yes  No  (Check the box that applies.)

If not, provide the following information:

a) Name and address of person(s) who previously fished the site(s): \_\_\_\_\_

b) If new application, a brief history of the applicant's use of each site including year(s) the site was first fished: first fished 2015

c) If the applicant has not fished the site(s) before, briefly describe the location of past fishing site(s) to the site(s) now being applied for: \_\_\_\_\_

13. How long (in years) has the applicant been engaged in:

a) Commercial fishing: Years: \_\_\_\_\_ Months: \_\_\_\_\_ b) Setnetting: Years: 7 Months: 5

PLEASE READ THE FOLLOWING SECTION CAREFULLY:

14. Date set net site(s) were staked by applicant, for this application: 05 28 2024  
MM DD YYYY

NOTE:

SHORE FISHERY REGULATIONS REQUIRE THAT SITES MUST BE STAKED BETWEEN MAY 2 AND OCTOBER 15. FISHING OF THE SITE(S) IS NOT A REQUIREMENT OF THE STAKING AND APPLICATION PROCESS.

**YOUR APPLICATION MUST BE RECEIVED WITHIN 30 DAYS AFTER STAKING YOUR SITE(S) AND BETWEEN JUNE 1 AND OCTOBER 15.**

- As per 11 AAC 64.090. (Staking of sites and tracts) before submitting an application under 11 AAC 64.260. an applicant must stake each tract by placing the stake at the net anchor point. The location stake must be at least three (3) feet above ground level and must support a sign showing the applicant's name, mailing address, limited entry permit number, and date of staking. Offshore

(or low water) applied for tracts require additional information on the staking sign – see 11 AAC 64.090

- **Please provide photographic evidence for each staked site(s) and include with your application.** Photographs should be clear and taken facing shoreward towards the stake; and the information on each stake should be easy to read. Please provide GPS location of stake in WGS 84.
- **NOTE:** Staking the site(s) serves as an announcement/notice that the applicant intends to lease the site(s).

**15. List the name and mailing address of the following site neighbors. If there are none, please indicate "none". (You are standing on shore looking at the water.)**

- a.) **Right-hand neighbor:** Donald Mack  
**Mailing address:** Po Box 70121 South Naknek AK 99670
- b.) **Left-hand neighbor:** Pamela Mack  
**Mailing address:** Po Box 70121 South Naknek AK 99670
- c.) **Shoreward neighbor:** \_\_\_\_\_  
**Mailing address:** \_\_\_\_\_
- d.) **Seaward neighbor:** \_\_\_\_\_  
**Mailing address:** \_\_\_\_\_

AS 38.05.035(a) authorizes the director to decide what information is needed to process an application for the sale or use of state land and resources. This information is made a part of the state public land records and becomes public information under AS 40.25.110 and 40.25.120 (unless the information qualifies for confidentiality under AS 38.05.035(a)(8) and confidentiality is requested, AS 43.05.230, or AS 45.48). Public information is open to inspection by you or any member of the public. A person who is the subject of the information may challenge its accuracy or completeness under AS 44.99.310, by giving a written description of the challenged information, the changes needed to correct it, and a name and address where the person can be reached. False statements made in an application for a benefit are punishable under AS 11.56.210. In submitting this form, the applicant agrees with the Department to use "electronic" means to conduct "transactions" (as those terms are used in the Uniform Electronic Transactions Act, AS 09.80.010 – AS 09.80.195) that relate to this form and that the Department need not retain the original paper form of this record: the department may retain this record as an electronic record and destroy the original.

**NOTE: False statements made in an application for a benefit are punishable under AS 11.56.210.**

**The undersigned applicant certifies that the statements, evidence and representations appearing in and attached to this application are to the best of his/her knowledge true and correct.**

**I CERTIFY** that I will personally utilize each site for which I am applying as long as I hold the shore fishery lease. **I FURTHER CERTIFY** that I have complied with the staking requirements of 11 AAC 64.090, I am submitting this application within 30 days after staking in accordance with 11 AAC 64.260(a), and that the site(s) applied for is within legal net distances as established by the Alaska Department of Fish and Game Commercial Finfish Regulations.



Kendra Holstrom

Signature of Applicant or  
Signature of Trustee for Applicant

STATE OF Alaska )ss.  
3rd Judicial District )

THIS IS TO CERTIFY that on this 27 day of May, 2024, before me appeared Kendra Holstrom, known to me to be the person named in and who executed the foregoing instrument and acknowledged voluntarily signing the same.

Sherry L. Tibbetts

Notary Public in and for the State of Alaska / Postmaster  
My Commission expires: 8/1/2024

*Kendra Holstrom*

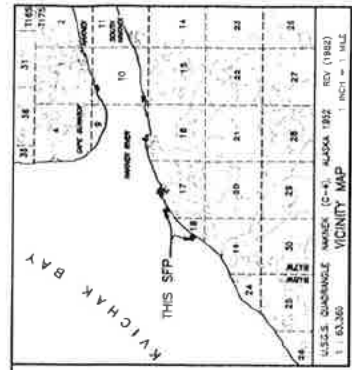

(WE) HAVE REVIEWED SHORE FISHERY PLAT NO. 1977 AND BELIEVE TO BE AN ACCURATE DEPICTION OF OUR SHORE FISHERY TRACTS.

TRACT	ADL	NAME, ADDRESS & SIGNATURE
4	231231	DONALD T. WACK P.O. BOX 870233, WASILLA, AK 99687 <i>Donald T. Wack</i> DATE: 2/27/82
8	231232	DONALD T. WACK P.O. BOX 870233, WASILLA, AK 99687 <i>Donald T. Wack</i> DATE: 2/28/82

**LEGEND**

- NET IN TRACT
- TRACT BORDER
- CONCRETE CLAMNET BEARING USE
- NEIGHBORING SHORE FISHERY
- LEASE BOUNDARY
- NEIGHBORING UNLEASED NET
- MHW MEAN HIGH WATER
- MLW MEAN LOW WATER
- ⊕ BULK MONUMENT
- AZ866 CLOSURE LINE

- NOTES:**
- THIS IS A LEASE DOCUMENT CONTROLLED BY THE SURVEY AND DEPARTMENT OF NATURAL RESOURCES, ANCHORAGE, ALASKA. REELS FROM INFORMATION PROVIDED BY THE APPLICANT.
  - THE SURVEYOR'S LIABILITY IS LIMITED TO THE LOCATION OF THE TRACTS AND THE UNITS OF MHW & MLW.
  - NO FIELD SURVEY HAS BEEN EXECUTED ON THESE TRACTS TO DATE.
  - PUBLIC RIGHT-OF-WAY: THE LESSEE HERETOFORE HAS BEEN ADVISED THAT THERE IS A PUBLIC RIGHT-OF-WAY CROSSING THE PARCEL FOR ACCESS TO NAVIGABLE WATERS AND OTHER USE AND SUBMERGED LANDS.
  - KWICKAK RECORDING DISTRICT.
  - THE BASE OF BOUNDARIES OF THIS PLAT IS THE ALASKA STATE PLANE COORDINATE SYSTEM, ZONE 6.
  - DEPT. OF NATURAL RESOURCES, 111 W. 18TH AVE., ANCHORAGE, ALASKA 99501-6208. APPROXIMATE AND SCALED FROM SFP 1960 AND SFP 379.

**SCALE:** 1" = 200'

**DATE OF SURVEY:** RECORDING: N/A NAME OF SURVEYOR: N/A

STATE OF ALASKA  
DEPARTMENT OF NATURAL RESOURCES  
SHORE FISHERY PLAT No. 1977  
LOCATED WITHIN PROTRACTED SECTIONS 17 AND 18, T17S, R47W, S4, AK

DRAWN BY: *W. J. ...*  
DATE: 2-18-2013  
SCALE: 1" = 200'  
FILE NO.: SFP 1977

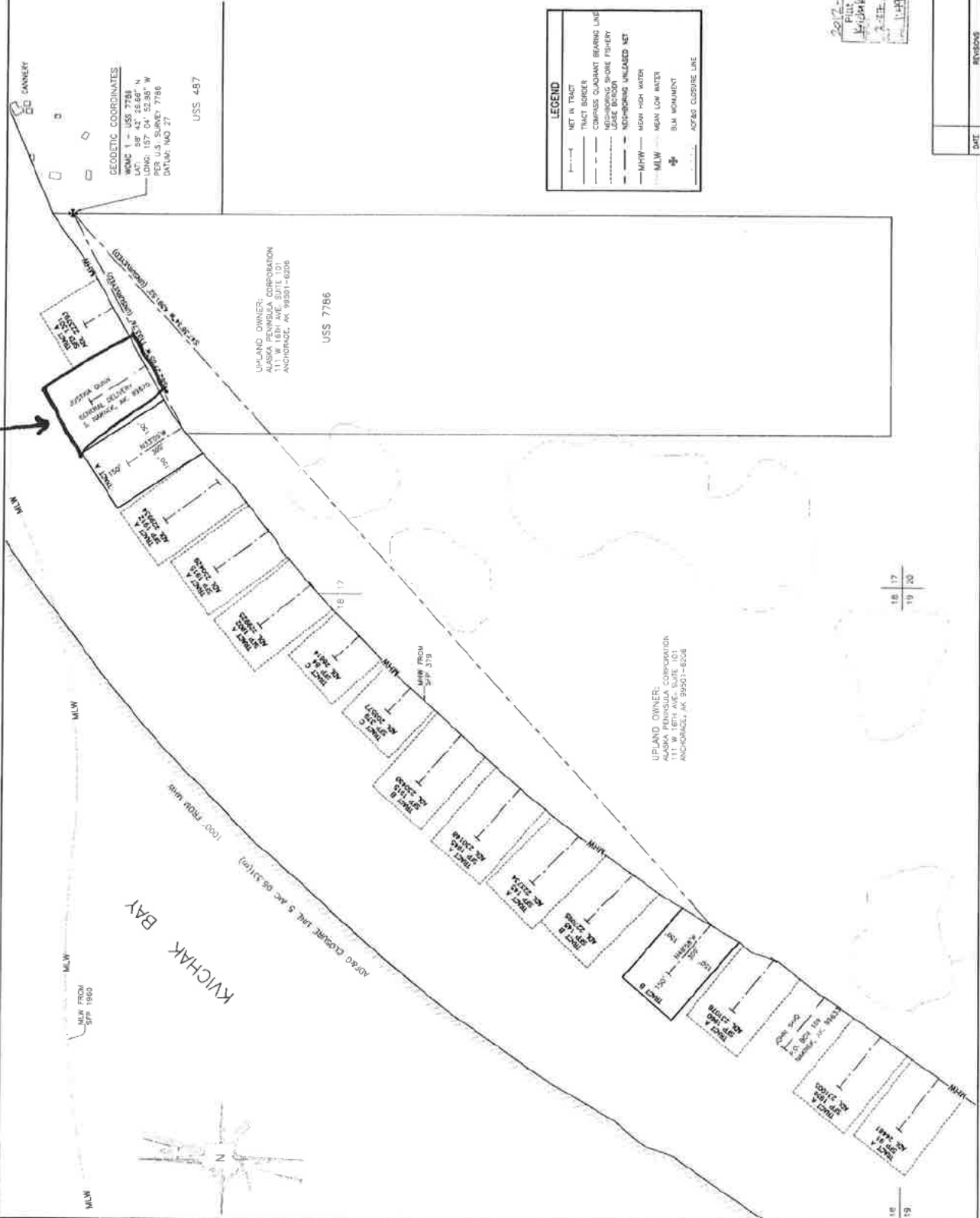

USS 457  
USS 7786  
USS 379  
USS 2008

UPLAND OWNER:  
ALASKA PENINSULA CORPORATION  
111 W. 18TH AVE. SUITE 101  
ANCHORAGE, AK 99501-6208

UPLAND OWNER:  
ALASKA PENINSULA CORPORATION  
111 W. 18TH AVE. SUITE 101  
ANCHORAGE, AK 99501-6208

2012  
PLAT  
1977

18 17  
19 20

18 19