

SURVEYOR'S CERTIFICATE  
 I HEREBY CERTIFY THAT I AM PROPERLY REGISTERED AND  
 LICENSED TO PRACTICE LAND SURVEYING IN THE STATE OF  
 ALASKA, THAT THIS AS-BUILT REPRESENTS A SURVEY  
 MADE BY ME OR UNDER MY DIRECT SUPERVISION, THAT  
 THE MONUMENTS SHOWN HEREON ACTUALLY EXIST AS  
 DESCRIBED, AND THAT ALL DIMENSIONS AND OTHER  
 DETAILS ARE CORRECT



USGS QUAD: ILLIAMNA B-6 SCALE: 1"=MILE  
 VICINITY MAP



100' WIDE PUBLIC USE EASEMENT  
 ±.18 ACRES  
 PERMIT IN PROGRESS

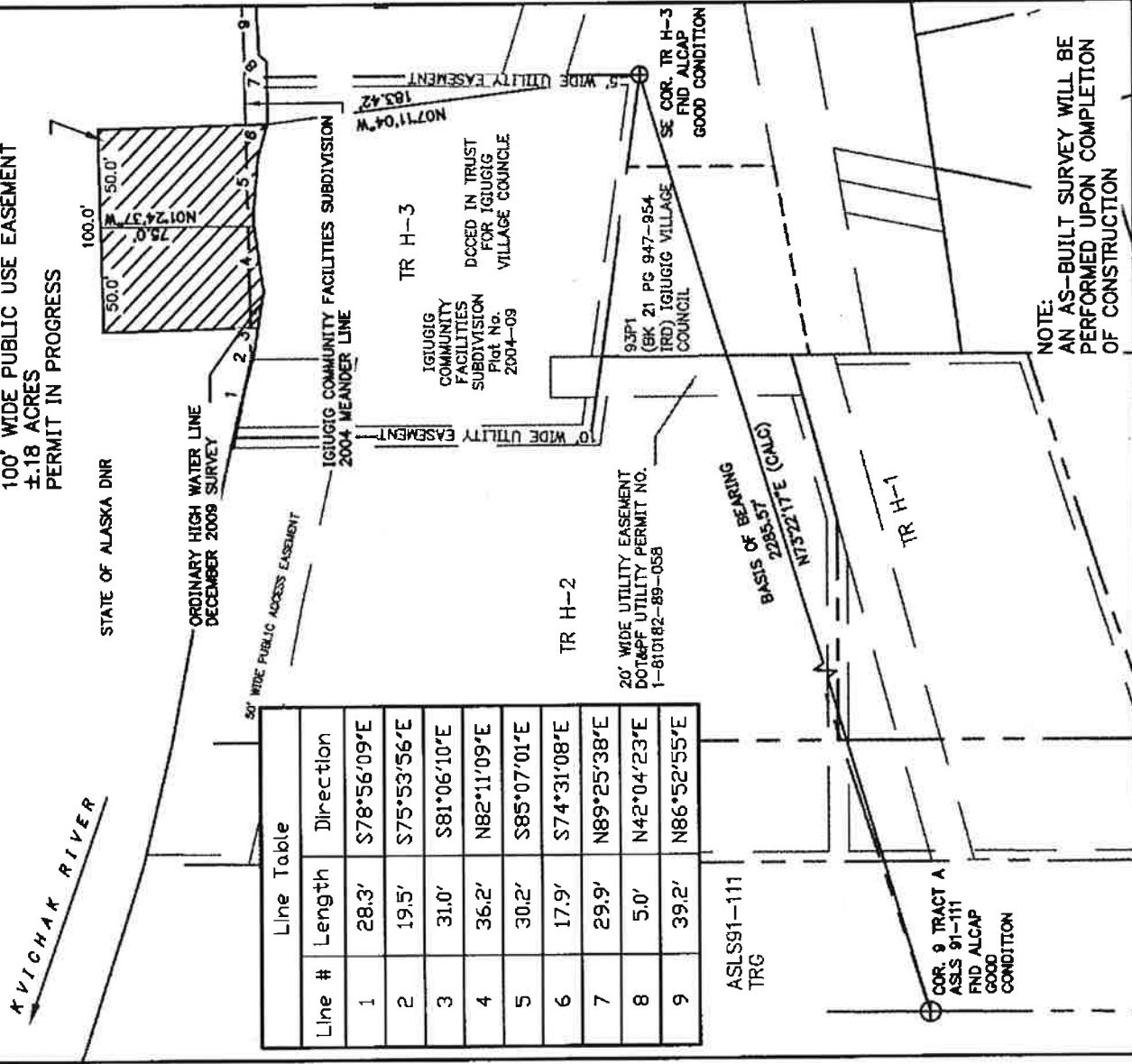

Line Table	
Line #	Direction
1	S78°56'09"E
2	S75°53'56"E
3	S81°06'10"E
4	N82°11'09"E
5	S85°07'01"E
6	S74°31'08"E
7	N89°25'38"E
8	N42°04'23"E
9	N86°52'55"E

NOTE:  
 AN AS-BUILT SURVEY WILL BE  
 PERFORMED UPON COMPLETION  
 OF CONSTRUCTION

**IGIUGIG VILLAGE COUNCIL**  
 PO BOX 4008  
 IGIUGIG, AK 99613  
 907-533-3211

**DIVISION OF ENVIRONMENTAL  
 HEALTH AND ENGINEERING**  
 1901 BRAGAW STREET, SUITE 200  
 ANCHORAGE, ALASKA, 99508-3440  
 Phone: (907) 729-3600  
 FAX: (907) 729-4090  
 www.dche.org

**IGIUGIG, ALASKA**  
 SECTION 8  
 TOWNSHIP 10 SOUTH RANGE 39 WEST  
 SEWARD MERIDIAN  
 ILLIAMNA RECORDING DISTRICT

SURVEY DATE: DNR APPROVAL  
 10/09

DATE: 10/08/10 PROJ. NUMBER: ADL NUMBER/S:  
 DRAWN BY: IM

SCALE: 1" = 80'  
 CHECKED BY: SM

SHEET 1 OF 1