

# **INVITATION TO BID**

## **DEPARTMENT OF COMMUNITY & FAMILY SERVICES Fairbanks Pioneer Home – Flooring Upgrades Project No.: 25-N1020C**

**Bidders are invited to submit sealed bids, in single copy, to:** Contractor to submit a bid to provide all labor, supervision, permits, equipment, and materials to demolish all floor finishes and install new flooring products per the plans and specifications associated with this Invitation to Bid. Included in the scope of this project is the remediation and removal of asbestos containing materials known to be present in the existing flooring systems. This project will use a phased approach for construction consisting of a Base Bid and Two Additive Alternates.

**A Pre-Bid walk through is scheduled for November 5, 2024, at 10:00 AM, at the Fairbanks Pioneer Home. Bidders are strongly encouraged to attend. Please meet in the main lobby located at 2221 Eagan Avenue, Fairbanks, AK 99701**

Project related questions or clarifications: Mark Moon, Project Manager at (907) 269-7812 or [mark.moon@alaska.gov](mailto:mark.moon@alaska.gov)

**Bid Deadline is 2:00pm November 21, 2024, local time. Bids will be opened publicly at 2:00 pm local time November 21, 2024, at 3601 C Street Suite 290 Anchorage, AK 99503**

All Bids, bid modifications, or withdrawals transmitted by mail or email must be received prior to the scheduled time of bid opening. All bids should be addressed to: Mark Moon 3601 C Street - Suite 290 Anchorage Alaska 99503. All electronic submissions should be sent to: [fcs.facilities@alaska.gov](mailto:fcs.facilities@alaska.gov)

### **\*SPECIAL CONSIDERATIONS\***

The Department will accept an electronic (email) submission of bids for this solicitation. Bids, bid modifications and withdrawals should be submitted to [fcs.facilities@alaska.gov](mailto:fcs.facilities@alaska.gov) prior to the date and time shown above. Offerors are responsible to assure timely delivery, and receipt of their bids. Offerors are cautioned that due to mailbox restrictions, we cannot receive bids over 20MB in size. The Contracting Agency will print out bids for public opening at the time designated above.

The Engineer's Estimate: Between \$550,000 and \$1,320,000

The Project completion date: 180 Days after NTP

Plans and Specifications may be printed by the Bidder from:

- the State of Alaska website ([www.state.ak.us](http://www.state.ak.us)) Public Notices Online button, click on the More Public Notices button, Browse Active Public Notice button, then Health & Social Services, and Procurement

**OR**

- the Bidder may forward the project website location/address information to the print shop of their choice for printing – all associated printing costs are payable by the Bidder.

**Bidders are responsible for checking this website for addenda. Not acknowledging addenda at the time of bid will deem the Bidder non-responsive.**

Issued: October 23, 2024

**STATE OF ALASKA  
DEPARTMENT OF FAMILY & COMMUNITY SERVICES**

**INFORMATION TO BIDDERS**

The Department is concerned over the manner in which bids are submitted. Bidders are requested to study and follow the bid assembly instructions as to the method and form for submitting bids so there will be no reason to reject a bid.

**EXAMINATION OF CONTRACT REQUIREMENTS**

Bidders are expected to examine carefully the plans, specifications and all other documents incorporated in the contract to determine the requirements thereof before preparing bids.

Any explanation desired by bidders regarding the meaning or interpretation of drawings and specifications must be requested in writing and with sufficient time allowed for a reply to reach them before the submission of their bids. Oral explanations or instructions given before the award of the contract will not be binding. Any interpretation made will be in the form of an addendum to the specifications or drawings and will be furnished to all bidders and its receipt by the bidder shall be acknowledged.

**CONDITIONS AT SITE OF WORK**

Bidders are expected to visit the site to ascertain pertinent local conditions such as the location, accessibility and character of the site, labor conditions, the character and extent of the existing work within or adjacent thereto, and any other work being performed thereon.

**PREPARATION OF BIDS**

- (a) Bids shall be submitted on the forms furnished, and must be manually signed in ink. If erasures or other changes appear on the forms, each such erasure or change must be initialed by the person signing the proposal.
- (b) The bid schedule will provide for quotation of a price or prices for one or more pay items which may include unit price or lump sum items and alternative, optional or supplemental price schedules or a combination thereof which will result in a total bid amount for the proposed construction.

Where required on the bid form, bidders must quote on all items and **THEY ARE WARNED** that failure to do so will disqualify them. When quotations on all items are not required, bidders should insert the words "no bid" in the space provided for any item not requiring a quotation and for which no quotation is made.

- (c) The bidder shall specify the price or prices bid in figures. On unit price contracts the bidder shall also show the products of the respective unit prices and quantities written in figures in the column provided for the purpose and the total amount of the proposal obtained by adding the amounts of the several items. All the figures shall be in ink or typed.

- (d) Neither conditional nor alternative bids will be considered unless called for.
- (e) Unless specifically called for, telegraphic or telefacsimile bids will not be considered.
- (f) Bid Schedule form should be enclosed in a separate sealed envelope and enclosed with all other bidding forms required at the opening.

## **BID SECURITY**

All bids shall be accompanied by a bid security in the form of an acceptable Bid Bond (Form 06D-14), or a certified check, cashier's check or money order made payable to the State of Alaska. The amount of the bid security is specified on the Invitation to Bid.

Bid Bonds must be accompanied by a legible Power of Attorney.

If the bidder fails to furnish an acceptable bid security with the bid, the bid shall be rejected as non-responsive. Telegraphic notification of execution of Bid Bond does not meet the requirement of bid security accompanying the bid. An individual surety will not be accepted as a bid security.

The bid securities of the two lowest bidders will be held by the Department until the Contract has been executed, after which such bid securities will be returned. All other bid securities will be returned as soon as practicable. If all bids are rejected, all bid securities will be returned as soon as practicable.

## **BIDDERS QUALIFICATIONS**

Before a bid is considered for award, the bidder may be requested by the Department to submit a statement of facts, in detail, as to his previous experience in performing comparable work, his business and technical organization, financial resources, and plant available to be used in performing the contemplated work.

## **SUBMISSION OF BIDS**

Bids must be submitted as directed on the Invitation for Bids. Do not include in the envelope any bids for other work.

## **ADDENDA REQUIREMENTS**

The bid documents provide for acknowledgement individually of all addenda to the drawings and/or specifications on the signature page of the Proposal. All addenda shall be acknowledged on the Proposal or by telegram prior to the scheduled time of bid opening. If no addenda are received by the bidder, the word "None" should be shown as specified.

Every effort will be made by the Department to ensure that Contractors receive all addenda when issued. Addenda will be issued to the individual or company to whom bidding documents were issued. Addenda may be issued by any reasonable method such as hand delivery, mail, telefacsimile, telegraph, email, internet download, courier and in special circumstances by phone. Addenda will be issued to the address, telefacsimile number or phone number as stated on the planholder's list unless picked up in person or included with the bid documents. It is the bidder's responsibility to insure that he has received all addenda affecting the Invitation for Bids. No claim or protest will be allowed based on the bidder's allegation that he did not receive all of the addenda

for an Invitation for Bids. The Department is not responsible for issuing addenda to non-registered bidders.

### **WITHDRAWAL OR REVISION OF BIDS**

A bidder may withdraw or revise a bid after it has been deposited with the Department, provided that the request for such withdrawal or revision is received by the designated office, in writing, by telegram, or by telefacsimile, before the time set for opening of bids.

Telegraphic or telefacsimile modifications shall include both the modification of the unit bid price and the total modification of each item modified but shall not reveal the amount of the total original or revised bids. Form 06D-16 shall be used to submit such modifications.

### **RECEIPT AND OPENING OF BIDS**

- (a) All bids, including any amendment or withdrawal must be received by the Department prior to the scheduled time of bid opening. Any bid, amendment, or withdrawal that has not been actually received by the Department prior to the time of the scheduled bid opening will not be considered.
- (b) No responsibility will be attached to any officer or employee of the Department for the premature opening of, or failure to open, a bid improperly addressed or identified.
- (c) The Department reserves the right to waive any technicality in bids received when such waiver is in the interest of the State.

### **BIDDERS PRESENT**

At the time fixed for bid opening, bids will be publicly opened and read for the information of bidders and others properly interested, who may be present either in person or by representative. The amount of the bid and the name of the bidder shall be compiled and distributed as soon as possible after bid opening. Bids are not open for public inspection until after the Notice of Intent to Award is issued.

### **BIDDERS INTERESTED IN MORE THAN ONE BID**

If more than one bid is offered by any one party, by or in the name of his or their clerk or partner, all such bids will be rejected. A party who has quoted prices to a bidder is not thereby disqualified from quoting prices to other bidders or from submitting a bid directly for the work.

### **REJECTION OF BIDS**

The Department reserves the right to reject any and all bids when such rejection is in the best interest of the State; to reject the bid of a bidder who has previously failed to perform properly, or complete on time, contracts of a similar nature; to reject the bid of a bidder who is not, in the opinion of the Contracting Officer, in a position to perform the contract; and to reject a bid as non-responsive where the bidder fails to furnish the required documents, fails to complete required documents in the manner directed, or makes unauthorized alterations to the bid documents.



## **AWARD OF CONTRACT**

- (a) The letter of award, if the contract is to be awarded, will be issued to the lowest responsible and responsive bidder as soon as practical and usually within 40 calendar days after opening of proposals.
- (b) The successful bidder will be notified of the Department's intent to award the contract and requested to execute certain documents, including the contract form and bonds.
- (c) The contract will be awarded to the successful bidder following receipt by the Department of all required documents, properly executed, within the time specified in the intent to award. Failure to enter into a contract within the specified time shall be grounds for forfeiture of the bid security and consideration of the second low bidder for award.

**Department of Family & Community Services  
Fairbanks Pioneer Home – Flooring Upgrades  
Project No.: 25-N1020C**

**TABLE OF CONTENTS**

**BIDDING AND CONTRACT REQUIREMENTS - STATE FUNDED PROJECTS**

**BIDDING REQUIREMENTS**

- 00020 - Invitation for Bids - Form 25D-7 (7/03)
- 00100 - Information to Bidders - 25D-3
- 00120 - Required Documents, 25D-4 (8/01)
- 00310 - Proposal and Non-Collusion Affidavit - Form 25D-9 (7/03)
- 00311 – Alaska Bidders Preference Certificate – Form 25D-19
  - Veterans Preference Affidavit
  - Alaska Products Preference Worksheet
- 00312 - Bid Schedule
- 00410 – Bid Security Form 25D-14 (8/01)
- 00420 - Bid Modification – Form 25D-16 (8/01)
- 00430 - Subcontractor List - Form 25D-5 (8/01)

**CONTRACT FORMS**

- 00510 - Construction Contract - Form 25D-10a (8/01)
- 00610 - Performance Bond - Form 25D-13 (8/01)
- 00620 - Payment Bond - Form 25D-12 (8/01)
- 00670 - Contractor's Questionnaire - Form 25D-8 (8/01)

**PROVISIONS OF THE CONTRACT**

- 00700 - General Conditions of the Construction Contract for Buildings
- 00800 - Supplementary General Conditions
- 00830 - Laborers' and Mechanics' Minimum Rates of Pay

**STATE LABORERS' AND MECHANICS' MINIMUM RATES OF PAY**

State wages can be obtained at <http://www.labor.state.ak.us/lss/pamp600.htm> Use the State wage rate that are in effect 10 days before Bid Opening.

- 0850 - Drawings

**TECHNICAL SPECIFICATIONS**

**DIVISION 1 - GENERAL REQUIREMENTS**

- 01005 – Administrative Provisions
- 01010 - Summary of Work
- 01020 - Intent of Documents
- 01027 - Applications for Payment
- 01028 - Change Order Procedures
- 01040 - Coordination
- 01045 - Cutting and Patching
- 01073 – Explanations Drawings and Specifications
- 01090 - Referenced Standards
- 01120 – Alteration Project Procedures
- 01126 - Contractor's Certification of Subcontractors
  - Subcontractor Certification Form

**Department of Family & Community Services  
Fairbanks Pioneer Home – Flooring Upgrades  
Project No.: 25-N1020C**

01200 - Project Meetings  
01230 - Alternates  
01300 – Submittals  
013545 – Airborne Contaminant Control  
01400 - Quality Control  
01500 - Construction Facilities and Temporary Controls  
01540 - Security  
01600 - Material and Equipment  
01700 - Contract Closeout

01 11 00 Summary of Work

**DIVISION 2 – SITE WORK**

02 26 00 Hazardous Materials Assessment

**DIVISION 9 - FINISHES**

09 65 00 Resilient Flooring  
09 68 13 Tile Carpeting  
09 68 16 Sheet Carpeting  
09 72 00 Wall Coverings

Limited Hazardous Materials Survey performed by NORTECH, Inc. March 14,2024

**End of Table of Contents**



STATE OF ALASKA  
DEPARTMENT OF FAMILY & COMMUNITY SERVICES

**INVITATION TO BID**  
for Construction Contract

Date 10/23/2024

**Fairbanks Pioneer Home - Flooring Upgrades, Project No.: 25-N1020C**

**Project Name and Number**

Location of Project: Fairbanks, Alaska  
Contracting Officer: Michael Fleming, Fac. Mgr. II  
Issuing Office: Dept. of Family & Community Services, Office of the Commissioner, Finance & Management Services  
State Funded ☒ Federal Aid ☐

Description of Work: - Contractor to submit a bid to provide all labor, supervision, permits, equipment, and materials to demolish all floor finishes and install new flooring products per the plans and specifications associated with this Invitation to Bid. Included in the scope of this project is the remediation and removal of asbestos containing materials known to be present in the existing flooring systems. This project will use a phased approach for construction consisting of a Base Bid and Two Additive Alternates.

The Engineer's Estimate is between:  
\$550,000 and \$1,320,000

All work shall be completed in 180\_Calendar Days, or by Interim Completion dates, if applicable, will be shown in the Special Provisions.

**Bidders are invited to submit sealed bids, in single copy, for furnishing all labor, equipment, and materials and for performing all work for the project described above. Bids will be opened publicly at 2:00 pm local time, at 3601 C Street, Suite 290 Anchorage, Alaska 99503 on the 21st of November, 2024.**

**SUBMISSION OF BIDS**

ALL BIDS INCLUDING ANY AMENDMENTS OR WITHDRAWALS MUST BE RECEIVED PRIOR TO BID OPENING. BIDS SHALL BE SUBMITTED ON THE FORMS FURNISHED AND MUST BE IN A SEALED ENVELOPE MARKED AS FOLLOWS:

**Bid for Project:**

**25-N1020C**

**Fairbanks Pioneer Home**

**Flooring Upgrades**

**\*\*\*See Special Considerations, Item 1.0\*\*\***

**Mark Moon**

**State of Alaska**

**Department of Family & Community Services**

**Facilities Office**

**3601 C Street Suite 290 Anchorage, AK 99503**

Bids, Bid Modifications, or Withdrawals transmitted by mail must be received at the above specified address prior to the scheduled time of bid opening. Hand-delivered bids, amendments or withdrawals must be received at **3601 C Street – Suite 290 Anchorage, Alaska 99503** prior to the scheduled time of bid opening. Electronic submissions must be sent to [fcs.facilities@alaska.gov](mailto:fcs.facilities@alaska.gov) prior to the scheduled time of bid opening.

*A bid guaranty is required with each bid in the amount of 5% of the amount bid. (Alternate bid items as well as supplemental bid items appearing on the bid schedule shall be included as part of the total amount bid when determining the amount of bid guaranty required for the project.)*

The Department hereby notifies all bidders that it will affirmatively insure that in any contract entered into pursuant to this Invitation, Disadvantaged Business Enterprises (DBEs) will be afforded full opportunity to submit bids and will not be discriminated against on the grounds of race, color, national origin, or sex in consideration for an award.

## SPECIAL CONSIDERATIONS

1.0 The Department will accept an electronic (email) submission of bids for this solicitation. Bids should be submitted to [fcs.facilities@alaska.gov](mailto:fcs.facilities@alaska.gov) prior to the date and time shown on page 1. Offerors are responsible to assure timely delivery, and receipt of their bids. Offerors are cautioned that due to mailbox restrictions, we cannot receive bids over 20MB in size. The Contracting Agency will print out bids for public opening at the time designated on page 1.

## NOTICE TO BIDDERS

Bidders are hereby notified that data to assist in preparing bids is available as follows:

---

Plans and Specifications may be printed by the Bidder from:

- the State of Alaska website under Public Notices On-line
- OR**
- the Bidder may forward the project website location/address information to the print shop of their choice for printing – all associated printing costs are payable by the Bidder.

---

All questions relating to technical aspects of the project should be directed to the following. Bidders requesting assistance in viewing the project must make arrangements at least 48 hours in advance with:

**Project Manager:** Mark Moon, DFCS Project Manager

Facilities Inbox [fcs.facilities@alaska.gov](mailto:fcs.facilities@alaska.gov) Phone: (907) 907 269-7812 Email: [mark.moon@alaska.gov](mailto:mark.moon@alaska.gov)

---

All questions concerning bidding procedures should be directed to:

**ATTN: Mark Moon**

**State of Alaska**

**Department of Family & Community Services**

**Facilities Office**

**3601 C Street, Suite 290 Anchorage, AK 99503**

**907 269-7812**

Other Information:

**Alaska Veterans Preference**

To qualify for the Veterans Preference (per AS 36.30.175), the bidder must:

1. Qualify for the Alaska Bidder's Preference
  2. Add value by performing the services or have prior experience in selling the supplies.
  3. Qualify as an Alaska Veteran & Complete/sign Alaska Veterans Affidavit (06D-17, dated 4/12)
  4. The value of the preference cannot exceed \$5,000.
-



STATE OF ALASKA  
DEPARTMENT OF FAMILY & COMMUNITY SERVICES

## REQUIRED DOCUMENTS

State Funded Contracts

**Fairbanks Pioneer Home – Flooring Upgrades, Project No.: 25-N1020C**

**REQUIRED FOR BID.** Bids will not be considered if the following documents are not filled out and submitted at the time of bidding:

1. **Bid Form (Form 25D-9S)**
2. **Bid Schedule**
3. **Bid Security (Form 25D-14)**

**REQUIRED FOR BID MODIFICATIONS.** Any bid revisions must be submitted by the bidder prior to bid opening on the following form:

4. **Bid Modification (Form 25D-16)**

**REQUIRED FOR CLAIMED PROCUREMENT PREFERENCE.** The Department will not consider a claimed procurement preference unless a bidder submits the appropriate, signed certification(s) for the claimed preference at the time of bidding:

5. **Alaska Bidder Preference Certification (Form 25D-19)**
  6. **Alaska Veteran Preference Certification (Form 25D-17)**
  7. **Alaska Products Preference Certification (Form 25D-20)**
- 

**REQUIRED AFTER NOTICE OF APPARENT LOW BIDDER.** The apparent low bidder is required to complete and submit the following document within 5 working days after receipt of written notification:

1. **Subcontractor List (Form 25D-5)**
- 

**REQUIRED FOR AWARD.** In order to be awarded the contract, the successful bidder must completely fill out and submit the following documents within the time specified in the intent to award letter:

1. **Construction Contract (Form 25D-10A)**
2. **Payment Bond (Form 25D-12)**
3. **Performance Bond (Form 25D-13)**
4. **Contractor's Questionnaire (Form 25D-8)**
5. **Contractor's Certification of Subcontractors**
6. **Certificate of Insurance (from carrier)**
7. **Dept. of Labor – Notice of Work Form**



STATE OF ALASKA  
DEPARTMENT OF FAMILY & COMMUNITY SERVICES

## Proposal

for  
**Fairbanks Pioneer Home – Flooring Upgrades # 25-N1020C**

---

Project Name and Number

By

---

Company Name

---

Company Address (Street or PO Box, City, State, Zip)

**To the CONTRACTING OFFICER,  
DEPARTMENT OF FAMILY & COMMUNITY SERVICES**

In compliance with your Invitation for Bids dated \_\_\_\_\_, the Undersigned proposes to furnish and deliver all the materials and do all the work and labor required in the construction of the above-referenced Project, located at or near **Fairbanks, Alaska**, according to the plans and specifications and for the amount and prices named herein as indicated on the Bid Schedule consisting of \_\_\_\_\_ sheet(s), which is made a part of this Bid.

The Undersigned declares that he has carefully examined the contract requirements and that he has made a personal examination of the site of the work; that he understands that the quantities, where such are specified in the Bid Schedule or on the plans for this project, are approximate only and subject to increase or decrease, and that he is willing to perform increased or decreased quantities of work at unit prices bid under the conditions set forth in the Contract Documents.

The Undersigned hereby agrees to execute the said contract and bonds within fifteen calendar days, or such further time as may be allowed in writing by the Contracting Officer, after receiving notification of the acceptance of this bid, and it is hereby mutually understood and agreed that in case the Undersigned does not, the accompanying bid guarantee shall be forfeited to the State of Alaska, Department of Family & Community Services as liquidated damages, and the said Contracting Officer may proceed to award the contract to others.

The Undersigned agrees to commence the work within 10 calendar days and to complete the work by **180** calendar days, after the effective date of the Notice to Proceed or by \_\_\_\_\_, unless extended in writing by the Contracting Officer.

The Undersigned proposes to furnish Payment Bond in the amount of **100%** and Performance Bond in the amount of **100%** (of the contract), as surety conditioned for the full, complete, and faithful performance of this contract.

The Undersigned acknowledges receipt of the following addenda to the drawings and/or specifications  
(Give number and date of each).

Addenda Number	Date Issued

Addenda Number	Date Issued

Addenda Number	Date Issued

### NON-COLLUSION AFFIDAVIT

The Undersigned declares, under penalty of perjury under the laws of the United States, that neither he, nor the firm, association, or corporation of which he is a member, has, either directly or indirectly, entered into any agreement, participated in any collusion, or otherwise taken any action in restraint of free competitive bidding in connection with this bid.

The Undersigned has read the foregoing proposal and hereby agrees to the conditions stated therein by affixing his signature below:

\_\_\_\_\_  
Signature of Authorized Company Representative

\_\_\_\_\_  
Typed or Printed Name and Title

\_\_\_\_\_  
Phone Number

\_\_\_\_\_  
Fax Number

\_\_\_\_\_  
Email Address



## ALASKA BIDDER PREFERENCE CERTIFICATION

In response to the advertised procurement for:

Project Name and Number: Fairbanks Pioneer Home - Flooring Upgrades, Project No.: 25-N1020C

Bidder/Proposer (company name): \_\_\_\_\_

### Operation of Alaska Bidder Preference

Procurement preferences under the Alaska Procurement Code are benefits that the State grants only to qualified bidders. Under AS 36.30.990(2), if a bidder is an eligible "Alaska Bidder", the Department will apply a five percent preference to the price of the bidder's proposal.

### Instructions regarding Alaska Bidder Preference

A bidder that claims the Alaska Bidder Preference must review and then certify that each statement appearing under the heading "Alaska Bidder Certification" is true. The individual that signs the certification shall include his/her printed name and position within bidder's organization, *e.g.*, sole proprietor, partner, etc. If a bidder fails to submit a signed certification, the Department will not apply the claimed preference.

### Alaska Bidder Certification

The bidding entity for which I am the duly authorized representative:

- (A) Holds a current Alaska business license;
- (B) Is submitting a bid or proposal for goods, services, or construction under the name appearing on the bidder's current Alaska business license;
- (C) Has maintained a place of business in the State staffed by the bidder or an employee of the bidder for a period of six months immediately preceding the date of the proposal;
- (D) Is incorporated or qualified to do business under the laws of the State, is a sole proprietorship and the proprietor is a resident of the State, is a limited liability company organized under AS 10.50 and all members are residents of the State, or is a partnership under former AS 32.05, AS 32.06, or AS 32.11 and all partners are residents of the State; and
- (E) If a joint venture, is composed entirely of ventures that qualify under the four preceding paragraphs of this Alaska Bidder Certification.

By applying my signature below, I certify under penalty of perjury that I am the duly appointed representative of this bidder, which has authorized and empowered me to legally bind it concerning its proposal, and that the foregoing statements are true and correct.

\_\_\_\_\_  
By (signature)

\_\_\_\_\_  
Date

\_\_\_\_\_  
Printed name

\_\_\_\_\_  
Alaska Business License Number

\_\_\_\_\_  
Title:



STATE OF ALASKA  
DEPARTMENT OF FAMILY & COMMUNITY SERVICES

## ALASKA VETERAN'S PREFERENCE AFFIDAVIT

In response to the Invitation to Bid for: **Department of Family & Community Services**

Project Name and Number:

**Fairbanks Pioneer Home – Flooring Upgrades,  
Project # 25-N1020C**

I certify under penalty of perjury that \_\_\_\_\_  
(Name) qualifies for the Alaska Veteran's Preference under the following conditions:

(a) If a bidder qualifies under AS 36.30.170(b) as an Alaska bidder and is a qualifying entity, a five percent bid preference shall be applied to the bid price (preference may not exceed \$5,000). In this subsection, "qualifying entity" means a:

- (1) Sole proprietorship owned by an Alaska Veteran;
- (2) Partnership under AS 32.06 or AS 32.11 if a majority of the members are Alaska Veteran's.
- (3) Limited Liability Company organized under AS 10.50 if a majority of the individuals are Alaska Veterans.

(b) To qualify for a preference under this section, a bidder must add value by the bidder itself actually performing, controlling, managing and supervising a significant part of the services provided, or the bidder must have sold supplies of the general nature solicited to other state agencies, governments, or the general public.

(c) In this section, "Alaska Veteran" means an individual who is a:

- (1) Resident of this state; and
- (2) Veteran; means an individual who:

(A) Served in the:

- (i) Armed Forces of the United States, including a reserve unit of the United States armed forces; or
- (ii) Alaska Territorial Guard, the Alaska Army National Guard, the Alaska Air National Guard, or the Alaska Naval Militia; and

(B) Was separated from the service under a condition that was not dishonorable.

\_\_\_\_\_  
Authorized Signature

\_\_\_\_\_  
Printed Name

\_\_\_\_\_  
Date



## INSTRUCTIONS FOR ALASKA PRODUCTS PREFERENCE WORKSHEET

### Special Note:

All procurements, except those funded from Federal sources, shall contain Contract provisions for the preference of Alaska products. The products listed by the Bidder on this worksheet have been selected for the referenced project from the "Alaska Product Preference List" which was in force 30 days prior to the advertisement date of this contract. Bidders may obtain a copy of the appropriate listing "Alaska Preference List" by contacting their local DCED office or by writing: Dept. of Commerce & Economic Development, Alaska Products Preference Listing, P.O. Box D, Juneau, AK 99811.

### BIDDERS INSTRUCTIONS:

A. **General.** The Contracting Agency may request documentation to support entries made on this form. False presentations may be subject to AS 36.30.687. All Bidder's entries must conform to the requirements covering bid preparations in general. Discrepancies in price extensions shall be resolved by multiplying the declared total value times the preference percentage and adjusting any resulting computation accordingly.

### B. **Form Completion - BASIC BIDS.**

(1) Enter project number and name, the words "Basic Bid" and the CONTRACTOR'S name in the heading of each page as provided.

(2) The Bidder shall compare those candidate products appearing on the preference listing (see Special Notice comments above) against the requirements of the technical specifications appearing in the contract documents. If the Bidder determines that a candidate product can suitably meet the contract requirements, then that product may be included in the worksheet as follows.

(3) For each suitable product submitted under the "Basic Bid" enter:

- ! the product name, generic description and its corresponding technical specification section number under the heading "PRODUCT",
- ! the company name of the Alaska producer under the heading "MANUFACTURER", and,
- ! the product class (I, II, or III) and preference percentage (3, 5, or 7%, respectively) under the "CLASS/%" heading.

(4) For each product appearing on the list and to be utilized by the CONTRACTOR enter:

- ! under the heading "TOTAL DECLARED VALUE" the manufacturer's quoted price of the product, (caution: this value is to be the manufacturer's quoted price at the place of origin and shall not include costs for freight, handling or miscellaneous charges of incorporating the product into the Work), and
- ! the resulting preference--ie.: the preference percentage times the total declared value amount -- under the heading "REDUCTION AMOUNT".

(5) Continue for all "suitable" basic bid products. If the listing exceeds one page enter the words "Page # SUB" in front of the word "TOTAL" and on the first entry line of the following page enter "SUBTOTAL OF REDUCTION AMOUNT FROM PREVIOUS PAGE".

(6) On the final page of the listing enter "BASIC BID PREFERENCE GRAND" immediately before the word "TOTAL".

(7) Total the entries in the "REDUCTION AMOUNT" column for each page by commencing at the first entry for that page. If a continuation page exists, ensure that the subtotal from the previous page is computed into the running total. Number pages as appropriate.

(8) Compute a Grand Total for the Basic Bid Preference. Enter this amount on the final page of the worksheet and at line or column "C" on the Bid Schedule or Bid Schedule Summary Sheet as appropriate. Submit worksheet(s) with Bid Schedule Summary Sheet.

### C. **Forms Completion - ALTERNATE BIDS.**

(1) Enter project number and name, the words "ALTERNATE BID # \_\_\_\_\_", and CONTRACTOR'S name in the heading of each page as provided.

(2) On the first entry line enter "ADDITIONAL ALASKA PRODUCTS FOR ALTERNATE BID

# \_\_\_\_\_", and repeat procedures 2 through 5 under part B of these Bidder's instructions except that references to "Basic Bid" shall be replaced with the words "Alternate Bid # \_\_\_\_\_".

(3) Following the listing of all additional Alaska products enter the words "ADDITIONAL PRODUCTS PREFERENCE FOR ALTERNATE BID # \_\_\_\_\_--SUBTOTAL" and enter a subtotal amount for all additional products as listed. Subtotal amount to be determined by adding all additional product entries in the "REDUCTION AMOUNT" column.

(4) Skip three lines and enter "LESS THE FOLLOWING NON-APPLICABLE ALASKA PRODUCTS".

(5) Beginning on the next line enter the product name and manufacturer of each Alaska Product appearing on the "Basic Bid" listing which would be deleted or reduced from the Project should the "Alternate Bid" be selected. Details of entry need only be sufficient to clearly reference the subject product. (ie. "Prehung Doors by Alaska Door Co. in lieu of "Prehung Solid Core Wood Door, model "Super Door", Section 08210, by Alaska Door Co., Anchorage.) Products being reduced shall specify the amount of the reduction. Should no products require deletion enter "None". When a product is listed as a "NON-APPLICABLE ALASKA PRODUCT" for this alternate bid and if under the basic bid the Bidder received a preference on his basic bid as a result of that product, then the applicable entries under the headings "TOTAL DECLARED VALUE" and "REDUCTION AMOUNT" (for each product and from the basic bid listing) shall also be entered into the corresponding headings of this form. Where only a portion of the product has been deleted, the entry (which will differ from those on the basic bid listing) may be "pro-rated" or as otherwise substantiated.

(6) Following the listing of all non-applicable Alaska products enter the words "NON-APPLICABLE PRODUCTS PREFERENCE FORM BASIC BID --SUBTOTAL" and enter a subtotal amount for all non-applicable products as listed. Subtotal amount to be determined by adding all non-applicable entries in the "REDUCTION AMOUNT" column.

(7) At the bottom of the final page enter the words "ALTERNATE BID # \_\_\_\_\_ PREFERENCE GRAND" immediately before the word "TOTAL".

(8) Compute a Grand Total for the Alternate Bid Preference (for Alternate # \_\_\_\_\_) by subtracting the non-applicable product preference subtotal from the additional product preference subtotal. Enter on the final page as provided and at the corresponding line in column "C" on the Bid Schedule Summary Sheet. Submit worksheet(s) with the Bid Schedule Summary Sheet.

(9) A separate listing for each alternate bid is required.

## **BID SCHEDULE**

Project: **Fairbanks Pioneer Home – Flooring Replacement, Project No.: 25-N1020C**

Bidders Please Note: Before preparing this bid schedule, read carefully, "Information to Bidders", "Supplementary Information to Bidders", and the following:

The Bidder shall insert a fixed price in figures opposite each pay item that appears in the bid schedule to furnish all labor, material, equipment, supervision, and provide all work for each item listed. No price is to be entered or tendered for any item not appearing in the bid schedule. Conditioned or qualified bids will be considered non-responsive.

PAY ITEM	DESCRIPTION OF PAY ITEM	TOTAL BID PRICE, IN FIGURES
----------	-------------------------	-----------------------------

**1. BASIC BID, ADDITIVE ALTERNATE #1 and ALTERNATE #2**

All work described in the Specifications and Construction Documents for Project # **25-N1020C**

a.	Lump Sum Total Basic Bid	\$ _____
b.	Additive Alternate #1	\$ _____
c.	Additive Alternate #2	\$ _____
d.	Alaska Bidders Preference - (5% of Basic Bid)	\$ _____
e.	Alaska Bidders Preference - 5% of Additive Alternate #1	\$ _____
f.	Alaska Bidders Preference - 5% of Additive Alternate #2	\$ _____
g.	Alaska Veterans Preference - 5% of Basic Bid (not to exceed \$5000)	\$ _____
h.	Alaska Veterans Preference - 5% of Basic Bid + Add Alt #1 (not to exceed \$5000)	\$ _____
i.	Alaska Veterans Preference - 5% of Basic Bid + Add Alt #1 + Add Alt #2 (not to exceed \$5000)	\$ _____
j.	Alaska Products Preference (Attach Worksheet)	\$ _____
k.	ADJUSTED Basic Bid (a – d – g – j)	\$ _____
l.	ADJUSTED Basic Bid + Adjusted Add Alt #1 (a + b – d – e – h – j)	\$ _____
m.	ADJUSTED Basic Bid + Adjusted Add. Alt #1 + Adjusted Alt #2 (a + b + c – d – e – f – i – j)	\$ _____

**BID SCHEDULE**

\_\_\_\_\_  
Contractor's Name (Printed)

\_\_\_\_\_  
Alaska Contractor's Registration #

\_\_\_\_\_  
Expires

\_\_\_\_\_  
Alaska Business License #

\_\_\_\_\_  
Expires

Offeror is Claiming: ☐ Alaska Bidder Preference  
☐ Alaska Veteran Preference

☐ Alaska Products Pref. (worksheet)

.....

Procurement Officer: \_\_\_\_\_

Date of Receipt of Bid: \_\_\_\_\_



STATE OF ALASKA  
DEPARTMENT OF FAMILY & COMMUNITY SERVICES

**BID BOND**

For

**Fairbanks Pioneer Home – Flooring Upgrades, Project No.: 25-N1020C**

**Project Name and Number**

DATE BOND EXECUTED: \_\_\_\_\_

PRINCIPAL (Legal name and business address):

TYPE OF ORGANIZATION:

	<input type="checkbox"/> Individual	<input type="checkbox"/> Partnership
	<input type="checkbox"/> Joint Venture	<input type="checkbox"/> Corporation
STATE OF INCORPORATION:		

SURETY(IES) (Name and business address):

<b>A.</b>	<b>B.</b>	<b>C.</b>
PENAL SUM OF BOND:		DATE OF BID:

We, the PRINCIPAL and SURETY above named, are held and firmly bound to the State (State of Alaska), in the penal sum of the amount stated above, for the payment of which sum will be made, we bind ourselves and our legal representatives and successors, jointly and severally, by this instrument.

THE CONDITION OF THE FOREGOING OBLIGATION is that the Principal has submitted the accompanying bid in writing, date as shown above, on above-referenced Project in accordance with contract documents filed in the office of the Contracting Officer, and under the Invitation for Bids therefore, and is required to furnish a bond in the amount stated above.

If the Principal's bid is accepted and he is offered the proposed contract for award, and if the Principal fails to enter into the contract, then the obligation to the State created by this bond shall be in full force and effect.

If the Principal enters into the contract, then the foregoing obligation is null and void.

**PRINCIPAL**

Signature(s)	1.	2.	3.
Name(s) & Title(s) (Typed)	1.	2.	3.

Corporate  
Seal

See Instructions on Reverse

**CORPORATE SURETY(IES)**

<b>Surety A</b>	Name of Corporation	State of Incorporation	Liability Limit \$
Signature(s)	1.	2.	Corporate Seal
Name(s) & Titles (Typed)	1.	2.	

<b>Surety B</b>	Name of Corporation	State of Incorporation	Liability Limit \$
Signature(s)	1.	2.	Corporate Seal
Name(s) & Titles (Typed)	1.	2.	

<b>Surety C</b>	Name of Corporation	State of Incorporation	Liability Limit \$
Signature(s)	1.	2.	Corporate Seal
Name(s) & Titles (Typed)	1.	2.	



## INSTRUCTIONS

1. This form shall be used whenever a bid bond is submitted.
2. Insert the full legal name and business address of the Principal in the space designated. If the Principal is a partnership or joint venture, the names of all principal parties must be included (e.g., "Smith Construction, Inc. and Jones Contracting, Inc. DBA Smith/Jones Builders, a joint venture"). If the Principal is a corporation, the name of the state in which incorporated shall be inserted in the space provided.
3. Insert the full legal name and business address of the Surety in the space designated. The Surety on the bond may be any corporation or partnership authorized to do business in Alaska as an insurer under AS 21.09. Individual sureties will not be accepted.
4. The penal amount of the bond may be shown either as an amount (in words and figures) or as a percent of the contract bid price (a not-to-exceed amount may be included).
5. The scheduled bid opening date shall be entered in the space marked Date of Bid.
6. The bond shall be executed by authorized representatives of the Principal and Surety. Corporations executing the bond shall also affix their corporate seal.
7. Any person signing in a representative capacity (e.g., an attorney-in-fact) must furnish evidence of authority if that representative is not a member of the firm, partnership, or joint venture, or an officer of the corporation involved.
8. The states of incorporation and the limits of liability of each surety shall be indicated in the spaces provided.
9. The date that bond is executed must not be later than the bid opening date.



## BID MODIFICATION

**Fairbanks Pioneer Home – Flooring Upgrades, Project No.: 25-N1020C**

**Project Name and Number**

Modification Number: \_\_\_\_\_

Note: Use this form to modify Manual (paper) bids only.

- Group items and provide subtotals by bid schedule section.
- All revisions shall be made to the adjusted bid amount(s)
- Changes to the adjusted bid amounts will be computed by the Department.

PAY ITEM NO.	PAY ITEM DESCRIPTION	REVISION TO UNIT BID PRICE +/-	REVISION TO BID AMOUNT +/-
		N/A	

**TOTAL REVISION: \$** \_\_\_\_\_

\_\_\_\_\_  
**Name of Bidding Firm**

\_\_\_\_\_  
**Responsible Party Signature**

\_\_\_\_\_  
**Date**

This form may be duplicated if additional pages are needed.

**STATE OF ALASKA  
DEPARTMENT OF FAMILY & COMMUNITY SERVICES**

**SUBCONTRACTOR LIST**

**Project Name and Number**

**Fairbanks Pioneer Home – Flooring Upgrades, Project No.: 25-N1020C**

The apparent low bidder shall complete this form and submit it so as to be received by the Contracting Officer prior to the close of business on the fifth working day after receipt of written notice from the Department.

Failure to submit this form with all required information by the due date will result in the bidder being declared non-responsive and may result in the forfeiture of the Bid Security.

Scope of work must be clearly defined. If an item of work is to be performed by more than one firm, indicate the portion or percent of work to be done by each.

**Check as applicable:** ☐ All work on the below-referenced project will be accomplished without subcontracts greater than ½ of 1% of the contract amount.  
**OR**  
☐ Subcontractor List is as follows:

<b>FIRM NAME, ADDRESS, &amp; PHONE No.</b>	<b>AK BUSINESS LICENSE No. &amp; CONTRACTOR'S REGISTRATION No.</b>	<b>SCOPE OF WORK TO BE PERFORMED</b>

CONTINUE SUBCONTRACTOR INFORMATION ON REVERSE

**I hereby certify the listed Alaska Business licenses and Contractor's registrations were valid at the time bids were opened for this project.**

\_\_\_\_\_  
Signature of Authorized Company Representative

\_\_\_\_\_  
Title

\_\_\_\_\_  
Company Name

\_\_\_\_\_  
Company Address (Street or PO Box, City, State, Zip)

\_\_\_\_\_  
Date

\_\_\_\_\_  
Phone Number

FIRM NAME, ADDRESS, & PHONE No.	AK BUSINESS LICENSE No. & CONTRACTOR'S REGISTRATION No.	SCOPE OF WORK TO BE PERFORMED



STATE OF ALASKA  
DEPARTMENT OF FAMILY & COMMUNITY SERVICES

## CONSTRUCTION CONTRACT

**Fairbanks Pioneer Home – Flooring Upgrades, Project No.: 25-N1020C**  
Project Name and Number

This CONTRACT, between the STATE OF ALASKA, DEPARTMENT OF HEALTH & SOCIAL SERVICES, herein called the Department, acting by and through its Contracting Officer, and

\_\_\_\_\_  
Company Name

\_\_\_\_\_  
Company Address (Street or PO Box, City, State, Zip)

a/an ☐ Individual ☐ Partnership ☐ Joint Venture ☐ Sole Proprietorship ☐ Corporation incorporated under the laws of the State of \_\_\_\_\_, its successors and assigns, herein called the Contractor, is effective the date of the signature of the Contracting Officer on this document.

WITNESSETH: That the Contractor, for and in consideration of the payment or payments herein specified and agreed to by the Department, hereby covenants and agrees to furnish and deliver all the materials and to do and perform all the work and labor required in the construction of the above-referenced project at the prices bid by the Contractor for the respective estimated quantities aggregating approximately the sum of

\_\_\_\_\_ Dollars  
(\$ \_\_\_\_\_), and such other items as are mentioned in the original Bid, which Bid and prices named, together with the Contract Documents are made a part of this Contract and accepted as such.

It is distinctly understood and agreed that no claim for additional work or materials, done or furnished by the Contractor and not specifically herein provided for, will be allowed by the Department, nor shall the Contractor do any work or furnish any material not covered by this Contract, unless such work is ordered in writing by the Department. In no event shall the Department be liable for any materials furnished or used, or for any work or labor done, unless the materials, work, or labor are required by the Contract or on written order furnished by the Department. Any such work or materials which may be done or furnished by the Contractor without written order first being given shall be at the Contractor's own risk, cost, and expense and the Contractor hereby covenants and agrees to make no claim for compensation for work or materials done or furnished without such written order.

The Contractor further covenants and agrees that all materials shall be furnished and delivered, and all labor shall be done and performed, in every respect, to the satisfaction of the Department, on or before: \_\_\_\_\_. It is expressly understood and agreed that in case of the failure on the part of the Contractor, for any reason, except with the written consent of the Department, to complete the furnishing and delivery of materials and the doing and performance of the work before the aforesaid date, the Department shall have the right to deduct from any money due or which may become due the Contractor, or if no money shall be due, the Department shall have the right to recover **Two Hundred Fifty** dollars (\$250.00) per day for each calendar day elapsing between the time stipulated for the completion and the actual date of completion in accordance with the terms hereof; such deduction to be made, or sum to be recovered, not as a penalty but as liquidated damages.

The bonds given by the Contractor in the sum of \$ \_\_\_\_\_ Payment Bond, and \$ \_\_\_\_\_ Performance Bond, to secure the proper compliance with the terms and provisions of this Contract, are submitted herewith and made a part hereof.

IN WITNESS WHEREOF, the parties hereto have executed this Contract and hereby agree to its terms and conditions.

---

## CONTRACTOR

---

Company Name

---

Signature of Authorized Company Representative

---

Typed or Printed Name and Title

---

Date

(Corporate Seal)

---

## STATE OF ALASKA DEPARTMENT OF FAMILY & COMMUNITY SERVICES

---

Signature of Contracting Officer

---

Typed or Printed Name

---

Date



STATE OF ALASKA  
DEPARTMENT OF FAMILY & COMMUNITY SERVICES

**PERFORMANCE BOND**

Bond No. \_\_\_\_\_

For

**Fairbanks Pioneer Home – Flooring Upgrades, Project No.: 25-N1020C**  
**Project Name and Number**

KNOW ALL WHO SHALL SEE THESE PRESENTS:

That \_\_\_\_\_  
of \_\_\_\_\_ as Principal,  
and \_\_\_\_\_  
of \_\_\_\_\_ as Surety,  
firmly bound and held unto the State of Alaska in the penal sum of \_\_\_\_\_ Dollars

(\$ \_\_\_\_\_) good and lawful money of the United States of America for the payment whereof,  
well and truly to be paid to the State of Alaska, we bind ourselves, our heirs, successors, executors, administrators, and assigns,  
jointly and severally, firmly by these presents.

WHEREAS, the said Principal has entered into a written contract with said State of Alaska, on the \_\_\_\_\_ of \_\_\_\_\_  
A.D., 20\_\_\_\_, for construction of the above-named project, said work to be done according to the terms of said contract.

Now, THEREFORE, the conditions of the foregoing obligation are such that if the said Principal shall well and truly perform and  
complete all obligations and work under said contract and if the Principal shall reimburse upon demand of the Department of  
Transportation and Public Facilities any sums paid him which exceed the final payment determined to be due upon completion of the  
project, then these presents shall become null and void; otherwise they shall remain in full force and effect.

IN WITNESS WHEREOF, we have hereunto set our hands and seals at \_\_\_\_\_,  
\_\_\_\_\_ this \_\_\_\_\_ day of \_\_\_\_\_ A.D., 20\_\_\_\_.

**Principal:** \_\_\_\_\_

**Address:** \_\_\_\_\_

**By:** \_\_\_\_\_

**Contact Name:** \_\_\_\_\_

**Phone:** (     ) \_\_\_\_\_

**Surety:** \_\_\_\_\_

**Address:** \_\_\_\_\_

**By:** \_\_\_\_\_

**Contact Name:** \_\_\_\_\_

**Phone:** (     ) \_\_\_\_\_

The offered bond has been checked for adequacy under the applicable statutes and regulations:

\_\_\_\_\_  
Alaska Department of Family & Community Services Authorized Representative

\_\_\_\_\_  
Date

See Instructions on Reverse

## **INSTRUCTIONS**

1. This form shall be used whenever a performance bond is required. There shall be no deviation from this form without approval from the Contracting Officer.
2. The full legal name, business address, phone number, and point of contact of the Principal and Surety shall be typed on the face of the form. Where more than a single surety is involved, a separate form shall be executed for each surety.
3. The penal amount of the bond, or in the case of more than one surety the amount of obligation, shall be typed in words and in figures.
4. Where individual sureties are involved, a completed Affidavit of Individual Surety shall accompany the bond. Such forms are available upon request from the Contracting Officer.
5. The bond shall be signed by authorized persons. Where such person is signing in a representative capacity (e.g., an attorney-in-fact), but is not a member of the firm, partnership, or joint venture, or an officer of the corporation involved, evidence of authority must be furnished.





STATE OF ALASKA  
DEPARTMENT OF FAMILY & COMMUNITY SERVICES

**PAYMENT BOND**

Bond No. \_\_\_\_\_

For

**Fairbanks Pioneer Home – Flooring Upgrades, Project No.: 25-N1020C**

**Project Name and Number**

KNOW ALL WHO SHALL SEE THESE PRESENTS:

That \_\_\_\_\_  
of \_\_\_\_\_ as Principal,  
and \_\_\_\_\_  
of \_\_\_\_\_ as Surety,  
firmly bound and held unto the State of Alaska in the penal sum of \_\_\_\_\_ Dollars

(\$ \_\_\_\_\_) good and lawful money of the United States of America for the payment whereof,  
well and truly to be paid to the State of Alaska, we bind ourselves, our heirs, successors, executors, administrators, and assigns,  
jointly and severally, firmly by these presents.

WHEREAS, the said Principal has entered into a written contract with said State of Alaska, on the \_\_\_\_\_ of \_\_\_\_\_  
A.D., 20\_\_\_\_, for construction of the above-referenced project, said work to be done according to the terms of said contract.

Now, THEREFORE, the conditions of the foregoing obligation are such that if the said Principal shall comply with all requirements  
of law and pay, as they become due, all just claims for labor performed and materials and supplies furnished upon or for the work  
under said contract, whether said labor be performed and said materials and supplies be furnished under the original contract, any  
subcontract, or any and all duly authorized modifications thereto, then these presents shall become null and void; otherwise they  
shall remain in full force and effect.

IN WITNESS WHEREOF, we have hereunto set our hands and seals at \_\_\_\_\_,  
\_\_\_\_\_ this \_\_\_\_\_ day of \_\_\_\_\_ A.D., 20\_\_\_\_.

**Principal:** \_\_\_\_\_

**Address:** \_\_\_\_\_

**By:** \_\_\_\_\_

**Contact Name:** \_\_\_\_\_

**Phone: (     )** \_\_\_\_\_

**Surety:** \_\_\_\_\_

**Address:** \_\_\_\_\_

**By:** \_\_\_\_\_

**Contact Name:** \_\_\_\_\_

**Phone: (     )** \_\_\_\_\_

The offered bond has been checked for adequacy under the applicable statutes and regulations:

\_\_\_\_\_  
Alaska Department of Family & Community Authorized Representative

\_\_\_\_\_  
Date

## **INSTRUCTIONS**

1. This form, for the protection of persons supplying labor and material, shall be used whenever a payment bond is required. There shall be no deviation from this form without approval from the Contracting Officer.
2. The full legal name, business address, phone number, and point of contact of the Principal and Surety shall be typed on the face of the form. Where more than a single surety is involved, a separate form shall be executed for each surety.
3. The penal amount of the bond, or in the case of more than one surety the amount of obligation, shall be typed in words and in figures.
4. Where individual sureties are involved, a completed Affidavit of Individual Surety shall accompany the bond. Such forms are available upon request from the Contracting Officer.
5. The bond shall be signed by authorized persons. Where such persons are signing in a representative capacity (e.g., an attorney-in-fact), but is not a member of the firm, partnership, or joint venture, or an officer of the corporation involved, evidence of authority must be furnished.



2. What percent of the total value of this contract do you intend to subcontract? \_\_\_\_\_ %

3. Do you propose to purchase any equipment for use on this project?  
[ ] No [ ] Yes If YES, describe type, quantity, and approximate cost:

---

---

---

4. Do you propose to rent any equipment for this work?  
[ ] No [ ] Yes If YES, describe type and quantity:

---

---

---

5. Is your bid based on firm offers for all materials necessary for this project?  
[ ] Yes [ ] No If NO, please explain:

---

---

---

**C. EXPERIENCE**

1. Have you had previous construction contracts or subcontracts with the State of Alaska?  
[ ] Yes [ ] No

Describe the most recent or current contract, its completion date, and scope of work:

---

---

---

---

2. List, as an attachment to this questionnaire, other construction projects you have completed, the dates of completion, scope of work, and total contract amount for each project completed in the past 12 months.

**I hereby certify that the above statements are true and complete.**

\_\_\_\_\_  
Name of Contractor

\_\_\_\_\_  
Name and Title of Person Signing

\_\_\_\_\_  
Signature

\_\_\_\_\_  
Date

**STATE OF ALASKA  
DEPARTMENT OF FAMILY & COMMUNITY SERVICES  
DOCUMENT 00700 -**

**GENERAL CONDITIONS OF THE CONSTRUCTION CONTRACT FOR  
BUILDINGS**

- ARTICLE 1 - DEFINITIONS**
- ARTICLE 2 - AUTHORITIES AND LIMITATIONS**
- 2.1 Authorities and Limitations
  - 2.2 Evaluations by Contracting Officer
  - 2.3 Means and Methods
  - 2.4 Visits to Site
- ARTICLE 3 - CONTRACT DOCUMENTS: INTENT, AMENDING, REUSE**
- 3.1 Incomplete Contract Documents
  - 3.2 Copies of Contract Documents
  - 3.3 Scope of Work
  - 3.4 Intent of Contract Documents
  - 3.5 Discrepancy in Contract Documents
  - 3.6 Clarifications and Interpretations
  - 3.7 Reuse of Documents
- ARTICLE 4 - LANDS AND PHYSICAL CONDITIONS**
- 4.1 Availability of Lands
  - 4.2 Visit to Site/Place of Business
  - 4.3 Explorations and Reports
  - 4.4 Utilities
  - 4.5 Damaged Utilities
  - 4.6 Utilities Not Shown or Indicated
  - 4.7 Survey Control
- ARTICLE 5 - BONDS AND INSURANCE**
- 5.1 Delivery of Bonds
  - 5.2 Bonds
  - 5.3 Replacement of Bond and Surety
  - 5.4 Insurance Requirements
  - 5.5 Indemnification
- ARTICLE 6 - CONTRACTOR'S RESPONSIBILITIES**
- 6.1 Supervision of Work
  - 6.2 Superintendence by CONTRACTOR
  - 6.3 Character of Workers
  - 6.4 CONTRACTOR to Furnish
  - 6.5 Materials and Equipment
  - 6.6 Anticipated Schedules
  - 6.7 Finalizing Schedules
  - 6.8 Adjusting Schedules
  - 6.9 Substitutes or "Or-Equal" Items
  - 6.10 Substitute Means and Methods
  - 6.11 Evaluation of Substitution
  - 6.12 Dividing the Work
  - 6.13 Subcontractors
  - 6.14 Use of Premises
  - 6.15 Structural Loading
  - 6.16 Record Documents
  - 6.17 Safety and Protection
  - 6.18 Safety Representative
  - 6.19 Emergencies

	6.20	Shop Drawings and Samples
	6.21	Shop Drawing and Sample Review
	6.22	Maintenance During Construction
	6.23	Continuing the Work
	6.24	Consent to Assignment
	6.25	Use of Explosives
	6.26	CONTRACTOR's Records
<b>ARTICLE</b>	<b>7 -</b>	<b>LAWS AND REGULATIONS</b>
	7.1	Laws to be Observed
	7.2	Permits, Licenses, and Taxes
	7.3	Patented Devices, Materials and Processes
	7.4	Compliance of Specifications and Drawings
	7.5	Accident Prevention
	7.6	Sanitary Provisions
	7.7	Business Registration
	7.8	Professional Registration and Certification
	7.9	Local Building Codes
	7.10	Air Quality Control
	7.11	Archaeological or Paleontological Discoveries
	7.12	Applicable Alaska Preferences
	7.13	Preferential Employment
	7.14	Wages and Hours of Labor
	7.15	Overtime Work Hours and Compensation
	7.16	Covenant Against Contingent Fees
	7.17	Officials Not to Benefit
	7.18	Personal Liability of Public Officials
<b>ARTICLE</b>	<b>8 -</b>	<b>OTHER WORK</b>
	8.1	Related Work at Site
	8.2	Access, Cutting, and Patching
	8.3	Defective Work by Others
	8.4	Coordination
<b>ARTICLE</b>	<b>9 -</b>	<b>CHANGES</b>
	9.1	DEPARTMENT's Right to Change
	9.2	Authorization of Changes within the General Scope
	9.3	Directive
	9.4	Change Order
	9.5	Shop Drawing Variations
	9.6	Changes Outside the General Scope; Supplemental Agreement
	9.7	Unauthorized Work
	9.8	Notification of Surety
	9.9	Differing Site Conditions
<b>ARTICLE</b>	<b>10-</b>	<b>CONTRACT PRICE; COMPUTATION AND CHANGE</b>
	10.1	Contract Price
	10.2	Claim for Price Change
	10.3	Change Order Price Determination
	10.4	Cost of the Work
	10.5	Excluded Costs
	10.6	CONTRACTOR's Fee
	10.7	Cost Breakdown
	10.8	Cash Allowances
	10.9	Unit Price Work
	10.10	Determinations for Unit Prices
	10.11	Disadvantaged and Women Business Enterprises (DBE and WBE) Program
<b>ARTICLE</b>	<b>11-</b>	<b>CONTRACT TIME, COMPUTATION AND CHANGE</b>

- 11.1 Commencement of Contract Time; Notice to Proceed
- 11.2 Starting the Work
- 11.3 Computation of Contract Time
- 11.4 Time Change
- 11.5 Extension Due to Delays
- 11.6 Essence of Contract
- 11.7 Reasonable Completion Time
- 11.8 Delay Damages

**ARTICLE 12 - QUALITY ASSURANCE**

- 12.1 Warranty and Guaranty
- 12.2 Access to Work
- 12.3 Tests and Inspections
- 12.4 Uncovering Work
- 12.5 DEPARTMENT May Stop the Work
- 12.6 Correction or Removal of Defective Work
- 12.7 One Year Correction Period
- 12.8 Acceptance of Defective Work
- 12.9 DEPARTMENT may Correct Defective Work

**ARTICLE 13- PAYMENTS TO CONTRACTOR AND COMPLETION**

- 13.1 Schedule of Values
- 13.2 Preliminary Payments
- 13.3 Application for Progress Payment
- 13.4 Review of Applications for Progress Payments
- 13.5 Stored Materials and Equipment
- 13.6 CONTRACTOR's Warranty of Title
- 13.7 Withholding of Payments
- 13.8 Retainage
- 13.9 Request for Release of funds
- 13.10 Substantial Completion
- 13.11 Access Following Substantial Completion
- 13.12 Final Inspection
- 13.13 Final Completion and Application for Payment
- 13.14 Final Payment
- 13.15 Final Acceptance
- 13.16 CONTRACTOR's Continuing Obligation
- 13.17 Waiver of Claims by CONTRACTOR
- 13.18 No Waiver of Legal Rights

**ARTICLE 14- SUSPENSION OF WORK AND TERMINATION**

- 14.1 DEPARTMENT May Suspend Work
- 14.2 Default of Contract
- 14.3 Rights or Remedies
- 14.4 Convenience Termination

**ARTICLE 15- CLAIMS AND DISPUTES**

- 15.1 Notification
- 15.2 Presenting Claim
- 15.3 Claim Validity, Additional Information & Project Manager's Action
- 15.4 Contracting Officer's Decision

## ACKNOWLEDGMENT

"The State of Alaska, General Conditions of the Construction Contract for Buildings " is based on the "Standard General Conditions of the Construction Contract" as published by the National Society of Professional Engineers (document number 1910-8, 1983 edition) on behalf of the Engineers Joint Construction Documents Committee. Portions of the NSPE General Conditions are reprinted herein by the express permission of NSPE. Modifications to the NSPE text are made to provide for State laws, regulations, and established procedures.

The granting of permission by NSPE to allow the State of Alaska to preprint portions of the NSPE document 1910-8, 1983 edition does not constitute approval of the State of Alaska General Conditions of the Construction Contract for Buildings.

## ARTICLE 1 - DEFINITIONS

Wherever used in the Contract Documents the following terms, or pronouns in place of them, are used, the intent and meaning, unless a different intent or meaning is clearly indicated, shall be interpreted as set forth below.

The titles and headings of the articles, sections, and subsections herein are intended for convenience of reference and shall not be considered as having bearing on their interpretation.

Whenever used in the Specifications or other Contract Documents the following terms have the meaning indicated which are applicable to both the singular and plural thereof. Working titles which have a masculine gender, are intended to refer to persons of either sex.

Terms not defined below shall have their ordinary accepted meanings within the context which they are used. Words which have a well-known technical or trade meaning when used to describe work, materials or equipment shall be interpreted in accordance with such meaning. Words defined in Article 1 are capitalized throughout these General Conditions.

**Addenda** - All clarifications, corrections, or changes issued graphically or in writing by the DEPARTMENT after the Advertisement but prior to the opening of Proposals.

**Advertisement** - The public announcement, as required by law, inviting bids for Work to be performed or materials to be furnished.

**Application for Payment** - The form provided by the DEPARTMENT which is to be used by the CONTRACTOR in requesting progress or final payments and which is to include such supporting documentation as is required by the Contract Documents.

**Approved or Approval** - Means written approval by the Contracting Officer or his authorized representative as defined in Article 2.1.

**A.S** - Initials which stand for Alaska Statute.

**Award** - The acceptance, by the DEPARTMENT, of the successful bid.

**Bid Bond** - A type of Proposal Guaranty.

**Bidder** - Any individual, firm, corporation or any acceptable combination thereof, or joint venture submitting a bid for the advertised Work.

**Calendar Day** - Every day shown on the calendar, beginning and ending at midnight.

**Change Order** - A written order by the DEPARTMENT directing changes to the Contract Documents, within their general scope.



**Conditions of the Contract** - Those portions of the Contract Documents which define the rights and responsibilities of the contracting parties and of others involved in the Work. The Conditions of the Contract include General Conditions, Supplementary Conditions and other conditions.

**Consultant** - The person, firm, or corporation retained directly by the DEPARTMENT to prepare Contract Documents, perform construction administration services, or other Project related services.

**Contingent Sum Work Item** - When the bid schedule contains a Contingent Sum Work Item, the Work covered shall be performed only upon the written Directive of the Project Manager. Payment shall be made as provided in the Directive.

**Contract** - The written agreement between the DEPARTMENT and the CONTRACTOR setting forth the obligations of the parties and covering the Work to be performed, all as required by the Contract Documents.

**Contract Documents** - The Contract form, Addenda, the bidding requirements and CONTRACTOR's bid (including all appropriate bid tender forms), the bonds, the Conditions of the Contract and all other Contract requirements, the Specifications, and the Drawings furnished by the DEPARTMENT to the CONTRACTOR, together with all Change Orders and documents approved by the Contracting Officer, for inclusion, modifications and supplements issued on or after the Effective Date of the Contract.

**Contracting Officer** - The person authorized by the Commissioner to enter into and administer the Contract on behalf of the DEPARTMENT. He has authority to make findings, determinations and decisions with respect to the Contract and, when necessary, to modify or terminate the Contract. The Contracting Officer is identified on the construction Contract.

**CONTRACTOR** - The individual, firm, corporation or any acceptable combination thereof, contracting with the DEPARTMENT for performance of the Work.

**Contract Price** - The total moneys payable by the DEPARTMENT to the CONTRACTOR under the terms of the Contract Documents.

**Contract Time** - The number of Calendar Days or the date specified in the construction Contract and authorized time extensions which identify how much time the CONTRACTOR is allowed to achieve Final Completion.

**Controlling Item** - Any feature of the Work considered at the time by the Contracting Officer as essential to the orderly completion of the Work and which, if delayed, will delay the time of Final Completion of the Contract (such as an item of Work on the critical path of a network schedule).

**Defective** - An adjective which refers to Work that is unsatisfactory, faulty or deficient, or does not conform to the Contract Documents, or does not meet the requirements of any inspection, reference standard, test or Approval referred to in the Contract Documents, or has been damaged prior to the DEPARTMENT's Approval.

**DEPARTMENT** - The Alaska Department of Health and Social Services. References to "Owner", "State", "Contracting Agency", mean the DEPARTMENT.

**Directive** - A written communication to the CONTRACTOR from the Contracting Officer interpreting or enforcing a Contract requirement or ordering commencement of an item of Work.

**Drawings** - The Drawings which show the character and scope of the Work to be performed and which have been furnished by the DEPARTMENT or the DEPARTMENT's Consultant and are by reference made a part of the Contract Documents.

**Effective Date of the Contract** - The date on which the Contract is fully executed by both CONTRACTOR and the DEPARTMENT.

**Final Acceptance** - The DEPARTMENT's written acceptance of the Work following Final Completion and the performance of all Contract requirements by the CONTRACTOR.

**Final Completion** - The Project (or specified part thereof) has progressed to the point that all required Work is complete as determined by the Contracting Officer.

**General Requirements** - Sections of Division I of the Specifications which contain administrative and procedural requirements as well as requirements for temporary facilities which apply to Specification Divisions 2 through 16.

**Holidays** - In the State of Alaska, Legal Holidays occur on:

1. New Years Day - January 1
2. Martin Luther King's Birthday - Third Monday in January
3. President's Day - Third Monday in February
4. Seward's Day - Last Monday in March
5. Memorial Day - Last Monday in May
6. Independence Day - July 4
7. Labor Day - First Monday in September
8. Alaska Day - October 18
9. Veteran's Day - November 11
10. Thanksgiving Day - Fourth Thursday in November
11. Christmas Day - December 25
12. Every Sunday
13. Every day designated by public proclamation by the President of the United States or the Governor of the State as a legal Holiday.

If any Holiday listed above falls on a Saturday, Saturday and the preceding Friday are both legal Holidays. If the Holiday should fall on a Sunday, except (12) above, Sunday and the following Monday are both legal Holidays. See Title 44, Alaska Statutes.

**Install** - Means to build into the Work, ready to be used in complete and operable condition and in compliance with Contract Documents.

**Invitation for Bids** - A portion of the bidding documents soliciting bids for the Work to be performed.

**Notice of Intent to Award** - The written notice by the DEPARTMENT to all Bidders identifying the apparent successful Bidder and establishing the DEPARTMENT's intent to execute the Contract when all conditions required for execution of the Contract are met.

**Notice to Proceed** - A written notice to the CONTRACTOR to begin the Work and establishing the date on which the Contract Time begins.

**Payment Bond** - The security furnished by the CONTRACTOR and his Surety to guarantee payment of the debts covered by the bond.

**Performance Bond** - The security furnished by the CONTRACTOR and his Surety to guarantee performance and completion of the Work in accordance with the Contract.

**Project** - The total construction, of which the Work performed under the Contract Documents is the whole or a part, where such total construction may be performed by more than one CONTRACTOR.

**Project Manager** - The authorized representative of the Contracting Officer who is responsible for administration of the Contract.

**Proposal** - The offer of a Bidder, on the prescribed forms, to perform the Work at the prices quoted.

**Proposal Guaranty** - The security furnished with a Proposal to guarantee that the bidder will enter into a Contract if his Proposal is accepted by the DEPARTMENT.

**Regulatory Requirements** - Laws, rules, regulations, ordinances, codes and/or orders.

**Schedule of Values** - The DEPARTMENT's document, submitted by the CONTRACTOR and reviewed by the Contracting Officer, which shall serve as the basis for computing payment and for establishing the value of separate items of Work which comprise the Contract Price.

**Shop Drawings** - All drawings, diagrams, illustrations, schedules and other data which are specifically prepared by or for the CONTRACTOR to illustrate some portion of the Work and all illustrations, brochures, standard schedules,

performance charts, instructions, diagrams and other information prepared by a Supplier and submitted by the CONTRACTOR to illustrate material, equipment, fabrication, or erection for some portion of the Work.

**Specifications** - Those portions of the Contract Documents consisting of written technical descriptions of materials, equipment, construction systems, standards and workmanship as applied to the Work and certain administrative and procedural details applicable thereto.

**Subcontractor** - An individual, firm, or corporation to whom the CONTRACTOR or any other Subcontractor sublets part of the Contract.

**Substantial Completion** - Although not fully completed, the Work (or a specified part thereof) has progressed to the point where, in the opinion of the Contracting Officer, as evidence by the DEPARTMENT's written notice, it is sufficiently complete, in accordance with the Contract Documents, so that the Work (or specified part) can be utilized for the purposes for which it is intended. The terms "Substantially Complete" and "Substantially Completed" as applied to any Work refer to Substantial Completion thereof.

**Supplemental Agreement** - A written agreement between the CONTRACTOR and the DEPARTMENT covering work that is not within the general scope of the Contract.

**Supplementary Conditions** - The part of the Contract Documents which amends or supplements these General Conditions.

**Supplier** - A manufacturer, fabricator, distributor, materialman or vendor of materials or equipment.

**Surety** - The corporation, partnership, or individual, other than the CONTRACTOR, executing a bond furnished by the CONTRACTOR.

**Unit Price Work** - Work to be paid for on the basis of unit prices.

**Using Agency** - The entity who will occupy or use the completed Project.

**Work** - Work is the act of, and the result of, performing services, furnishing labor, furnishing and incorporating materials and equipment into the Project and performing other duties and obligations, all as required by the Contract Documents. Such Work, however incremental, will culminate in the entire completed Project, or the various separately identifiable parts thereof.

## **ARTICLE 2 - AUTHORIZATION AND LIMITATIONS**

### **2.1 Authorities and Limitations**

- 2.1.1 The Contracting Officer alone, shall have the power to bind the DEPARTMENT and to exercise the rights, responsibilities, authorities and functions vested in the Contracting Officer by the Contract Documents, except that the Contracting Officer shall have the right to designate in writing authorized representatives to act for him. Wherever any provision of the Contract Documents specifies an individual or organization, whether governmental or private, to perform any act on behalf of or in the interest of the DEPARTMENT that individual or organization shall be deemed to be the Contracting Officer's authorized representative under this Contract but only to the extent so specified. The Contracting Officer may, at any time during the performance of this Contract, vest in any such authorized representatives additional power and authority to act for the Contracting Officer or designate additional representatives, specifying the extent of their authority to act for the Contracting Officer; a copy of each document vesting additional authority in or removing that authority from an authorized representative or designating an additional authorized representative shall be furnished to the CONTRACTOR. The head of the Contracting Agency reserves the right to appoint a new Contracting Officer without affecting any of the CONTRACTOR's obligations to the DEPARTMENT under this Contract.
- 2.1.2 The CONTRACTOR shall perform the Work in accordance with any written order (including but not limited to instruction, direction, interpretation or determination) issued by an authorized representative in accordance with the authorized representative's authority to act for the Contracting Officer. The CONTRACTOR assumes all the risk and consequences of performing the Work in accordance with any order (including but not limited to instruction, direction, interpretation or determination) of anyone not authorized to issue such order, and of any order not in writing.

- 2.1.3 Should the Contracting Officer or his authorized representative designate Consultant(s) to act for the DEPARTMENT as provided for in Paragraph 2.1.1, the performance or nonperformance of the Consultant under such authority to act, shall not give rise to any contractual obligation or duty of the Consultant to the CONTRACTOR, any Subcontractor, any Supplier, or any other organization performing any of the Work or any Surety representing them.
- 2.1.4 The term "Contracting Officer" when used in the text of these General Conditions or other Contract Documents following this section shall also mean any duly authorized representative of the Contracting Officer when authorized in accordance with Paragraph 2.1.1.

## **2.2 Evaluations by Contracting Officer:**

- 2.2.1 The Contracting Officer will decide all questions which may arise as to:
- a. Quality and acceptability of materials furnished;
  - b. Quality and acceptability of Work performed;
  - c. Compliance with the schedule of progress;
  - d. Interpretation of Contract Documents;
  - e. Acceptable fulfillment of the Contract on the part of the CONTRACTOR.
- 2.2.2 In order to avoid cumbersome terms and confusing repetition of expressions in the Contract Documents the terms "as ordered", "as directed", "as required", "as approved" or terms of like effect or import are used, or the adjectives "reasonable", "suitable", "acceptable", "proper" or "satisfactory" or adjectives of like effect or import are used it shall be understood as if the expression were followed by the words "the Contracting Officer".
- When such terms are used to describe a requirement, direction, review or judgment of the Contracting Officer as to the Work, it is intended that such requirement, direction, review or judgment will be solely to evaluate the Work for compliance with the Contract Documents (unless there is a specific statement indicating otherwise).
- 2.2.3 The use of any such term or adjective shall not be effective to assign to the DEPARTMENT any duty of authority to supervise or direct the furnishing or performance of the Work or any duty or authority to undertake responsibility contrary to the provisions of paragraphs 2.3 or 2.4.

## **2.3 Means & Methods:**

The means, methods, techniques, sequences or procedures of construction, or safety precautions and the program incident thereto, and the failure to perform or furnish the Work in accordance with the Contract Documents are the sole responsibility of the CONTRACTOR.

## **2.4 Visits to Site/Place of Business:**

The Contracting Officer will make visits to the site and approved remote storage sites at intervals appropriate to the various stages of construction to observe the progress and quality of the executed Work and to determine, in general, if the Work is proceeding in accordance with the Contract Documents. The Contracting Officer may, at reasonable times, inspect that part of the plant or place of business of the CONTRACTOR or Subcontractor that is related to the performance of the Contract. Such observations or the lack of such observations shall in no way relieve the CONTRACTOR from his duty to perform the Work in accordance with the Contract Documents.

## **ARTICLE 3 - CONTRACT DOCUMENTS: INTENT, AMENDING, REUSE**

### **3.1 Incomplete Contract Documents:**

The submission of a bid by the Bidder is considered a representation that the Bidder examined the Contract Documents to make certain that all sheets and pages were provided and that the Bidder is satisfied as to the conditions to be encountered in performing the Work. The DEPARTMENT expressly denies any responsibility or liability for a bid submitted on the basis of an incomplete set of Contract Documents.

### **3.2 Copies of Contract Documents:**

The DEPARTMENT shall furnish to the CONTRACTOR up to ten copies of the Contract Documents. Additional copies will be furnished, upon request, at the cost of reproduction.

### **3.3 Scope of Work:**

The Contract Documents comprise the entire Contract between the DEPARTMENT and the CONTRACTOR concerning the Work. The Contract Documents are complementary; what is called for by one is as binding as if called for by all. The Contract Documents will be construed in accordance with the Regulatory Requirements of the place of the Project.

It is specifically agreed between the parties executing this Contract that it is not intended by any of the provisions of the Contract to create in the public or any member thereof a third party benefit, or to authorize anyone not a party to this Contract to maintain a suit pursuant to the terms or provisions of the Contract.

### **3.4 Intent of Contract Documents:**

- 3.4.1 It is the intent of the Contract Documents to describe a functionally complete Project to be constructed in accordance with the Contract Documents. Any Work, materials or equipment that may reasonably be inferred from the Contract Documents as being required to produce the intended result will be supplied, without any adjustment in Contract Price or Contract Time, whether or not specifically called for.
- 3.4.2 Reference to standard specifications, manuals or codes of any technical society, organization or association, or to the Regulatory Requirements of any governmental authority, whether such reference be specific or by implication, shall mean the edition stated in the Contract Documents or if not stated the latest standard specification, manual, code or Regulatory Requirements in effect at the time of Advertisement for the Project (or, on the Effective Date of the Contract if there was no Advertisement). However, no provision of any referenced standard specification, manual or code (whether or not specifically incorporated by reference in the Contract Documents) shall be effective to change the duties and responsibilities of the DEPARTMENT and the CONTRACTOR, or any of their consultants, agents or employees from those set forth in the Contract Documents, nor shall it be effective to assign to the DEPARTMENT or any of the DEPARTMENT's Consultants, agents or employees, any duty or authority to supervise or direct the furnishing or performance of the Work or any duty or authority to undertake responsibility contrary to the provisions of paragraphs 2.3 or 2.4.

### **3.5 Discrepancy in Contract Documents:**

- 3.5.1 Before undertaking the Work, the CONTRACTOR shall carefully study and compare the Contract Documents and check and verify pertinent figures, and dimensions shown thereon and all applicable field measurements. Work in the area by the CONTRACTOR shall imply verification of figures, dimensions and field measurements. If, during the above study or during the performance of the Work, the CONTRACTOR finds a conflict, error, discrepancy or omission in the Contract Documents, or a discrepancy between the Contract Documents and any standard specification, manual, code, or Regulatory Requirement which affects the Work, the CONTRACTOR shall promptly report such discrepancy in writing to the Contracting Officer. The CONTRACTOR shall obtain a written interpretation or clarification from the Contracting Officer before proceeding with any Work affected thereby. Any adjustment made by the CONTRACTOR without this determination shall be at his own risk and expense. However, the CONTRACTOR shall not be liable to the DEPARTMENT for failure to report any conflict, error or discrepancy in the Contract Documents unless the CONTRACTOR had actual knowledge thereof or should reasonably have known thereof.

### 3.5.2 Discrepancy - Order of Precedence:

When conflicts, errors, or discrepancies within the Contract Documents exist, the order of precedence from most governing to least governing will be as follows:

- Contents of Addenda
- Supplementary Conditions
- General Conditions
- General Requirements
- Technical Specifications
- Drawings
- Recorded dimensions will govern over scaled dimensions
- Large scale details over small scale details
- Schedules over plans
- Architectural drawings over structural drawings Structural drawings over mechanical and electrical drawings

### 3.6 Clarifications and Interpretations:

The Contracting Officer will issue with reasonable promptness such written clarifications or interpretations of the requirements of the Contract Documents as the Contracting Officer may determine necessary, which shall be consistent with or reasonably inferable from the overall intent of the Contract Documents.

### 3.7 Reuse of Documents:

Neither the CONTRACTOR nor any Subcontractor, or Supplier or other person or organization performing or furnishing any of the Work under a direct or indirect contract with the DEPARTMENT shall have or acquire any title to or ownership rights in any of the Contract Documents (or copies thereof) prepared by or for the DEPARTMENT and they shall not reuse any of the Contract Documents on extensions of the Project or any other project without written consent of the Contracting Officer.

Contract Documents prepared by the CONTRACTOR in connection with the Work shall become the property of the DEPARTMENT.

## ARTICLE 4 - LANDS AND PHYSICAL CONDITIONS

### 4.1 Availability of Lands:

The DEPARTMENT shall furnish as indicated in the Contract Documents, the lands upon which the Work is to be performed, rights-of-way and easements for access thereto, and such other lands which are designated for use of the CONTRACTOR in connection with the Work. Easements for permanent structures or permanent changes in existing facilities will be obtained and paid for by the DEPARTMENT, unless otherwise provided in the Contract Documents. The CONTRACTOR shall provide for all additional lands and access thereto that may be required for temporary construction facilities or storage of materials and equipment.

### 4.2 Visit to Site:

The submission of a bid by the CONTRACTOR is considered a representation that the CONTRACTOR has visited and carefully examined the site and is satisfied as to the conditions to be encountered in performing the Work and as to the requirements of the Contract Documents.

### 4.3 Explorations and Reports:

1. Reference is made to the Supplementary Conditions for identification of those reports of explorations and tests of subsurface conditions at the site that have been utilized by the DEPARTMENT in preparation of the Contract Documents. The CONTRACTOR may for his purposes rely upon the accuracy of the factual data contained in such reports, but not upon interpretations or opinions drawn from such factual data contained therein or for the completeness or sufficiency thereof. Except as indicated in the immediately preceding sentence and in paragraphs 4.4 and 9.9, CONTRACTOR shall have full responsibility with respect to surface and subsurface conditions at the site.

2. **Hazardous Materials:**

The CONTRACTOR is to be aware under 29 CFR 1926.1101(k)(2)(ii) Construction Industry Standards, any building or facility constructed prior to 1980 may contain suspected Hazardous Materials. All known or perceived known Hazardous Materials information will be provided by the DEPARTMENT's facility staff to the CONTRACTOR upon request. Any new suspected Hazardous Materials encountered by the CONTRACTOR shall be made known to the DEPARTMENT within 3 business days of discovery. Once notified the DEPARTMENT will have an Environmental Assessment completed to verify if hazardous materials exist.

**4.4 Utilities:**

The horizontal and vertical locations of known underground utilities as shown or indicated by the Contract Documents are approximate and are based on information and data furnished to the DEPARTMENT by the owners of such underground utilities.

4.4.2 The CONTRACTOR shall have full responsibility for:

- a. Reviewing and checking all information and data concerning utilities.
- b. Locating all underground utilities shown or indicated in the Contract Documents which are affected by the Work.
- c. Coordination of the Work with the owners of all utilities during construction.
- d. Safety and protection of all utilities as provided in paragraph 6.17.
- e. Repair of any damage to utilities resulting from the Work in accordance with 4.4.4 and 4.5.

4.4.3 If Work is to be performed by any utility owner, the CONTRACTOR shall cooperate with such owners to facilitate the Work.

4.4.4 In the event of interruption to any utility service as a result of accidental breakage or as result of being exposed or unsupported, the CONTRACTOR shall promptly notify the utility owner and the Contracting Officer. If service is interrupted, repair work shall be continuous until the service is restored. No Work shall be undertaken around fire hydrants until provisions for continued service has been approved by the local fire authority.

**4.5 Damaged Utilities:**

When utilities are damaged by the CONTRACTOR, the utility owner shall have the choice of repairing the utility or having the CONTRACTOR repair the utility. In the following circumstances, the CONTRACTOR shall reimburse the utility owner for repair costs or provide at no cost to the utility owner or the DEPARTMENT, all materials, equipment and labor necessary to complete repair of the damage:

- a. When the utility is shown or indicated in the Contract Documents.
- b. When the utility has been located by the utility owner.
- c. When no locate was requested by the CONTRACTOR for utilities shown or indicated in the Contract Documents.
- d. All visible utilities.
- e. When the CONTRACTOR could have, otherwise, reasonably been expected to be aware of such utility.

**4.6 Utilities Not Shown or Indicated:**

If, while directly performing the Work, an underground utility is uncovered or revealed at the site which was not shown or indicated in the Contract Documents and which the CONTRACTOR could not reasonably have

been expected to be aware of, the CONTRACTOR shall, promptly after becoming aware thereof and before performing any Work affected thereby (except in an emergency as permitted by paragraph 6.19) identify the owner of such underground utility and give written notice thereof to that owner and to the Contracting Officer. The Contracting Officer will promptly review the underground utility to determine the extent to which the Contract Documents and the Work should be modified to reflect the impacts of the discovered utility. The Contract Documents will be amended or supplemented in accordance with paragraph 9.2 and to the extent necessary through the issuance of a change document by the Contracting Officer. During such time, the CONTRACTOR shall be responsible for the safety and protection of such underground utility as provided in paragraph 6.17. The CONTRACTOR may be allowed an increase in the Contract Price or an extension of the Contract Time, or both, to the extent that they are directly attributable to the existence of any underground utility that was not shown or indicated in the Contract Documents and which the CONTRACTOR could not reasonably have been expected to be aware of.

#### **4.7 Survey Control:**

The DEPARTMENT will identify sufficient horizontal and vertical control data to enable the CONTRACTOR to survey and layout the Work. All survey work shall be performed under the direct supervision of a registered land surveyor when required by paragraph 7.8. Copies of all survey notes will be provided the DEPARTMENT on a weekly basis with variations between the Contract Documents and actual field conditions identified. Survey notes are to be in a format acceptable to the DEPARTMENT.

### **ARTICLE 5 - BONDS, INSURANCE, AND INDEMNIFICATION**

#### **5.1 Delivery of Bonds:**

When the CONTRACTOR delivers the executed Contract to the Contracting Officer, the CONTRACTOR shall also deliver to the Contracting Officer such bonds as the CONTRACTOR may be required to furnish in accordance with paragraph 5.2.

#### **5.2 Bonds:**

5.2.1 The CONTRACTOR shall furnish Performance and Payment Bonds, each in an amount as shown on the Contract as security for the faithful performance and payment of all CONTRACTOR's obligations under the Contract Documents. These bonds shall remain in effect for one year after the date of Final Acceptance and until all obligations under this Contract, except special guarantees as per 12.7, have been met. All bonds shall be furnished on forms provided by the DEPARTMENT (or copies thereof) and shall be executed by such Sureties as are authorized to do business in the State of Alaska. The Contracting Officer may at his option copy the Surety with notice of any potential default or liability.

5.2.2 At the option of the CONTRACTOR, bonds may be provided by individual Surety the adequacy of which shall be determined by the Contracting Officer. Any costs incurred by the CONTRACTOR or individual Surety shall be borne by the CONTRACTOR. Where individual Sureties are used, two individual Sureties must each provide the State of Alaska with security equal to the amount of each bond by one, or a combination of, the following methods:

- a. Escrow account in the name of the DEPARTMENT for the duration of the Contract. Acceptable securities would include, but not necessarily be limited to: Cash; treasury notes; bearer instruments having a specific value, or; money market certificates.
- b. First *Deed of Trust* with the DEPARTMENT designated as beneficiary, against the unencumbered value of the real property located within the State of Alaska or an agreement by any second party, including deeds of trust, mortgage, lien or judgment interests to subrogate their interests to that of the State of Alaska in the real property which has been offered by the individual Surety.

A title insurance policy with the State of Alaska as a named beneficiary and a current (within 3 months) professional appraisal or assessed valuation will be required to ascertain the true value of the property offered as collateral. If buildings or other valued improvements are involved then fire and



casualty insurance with the State of Alaska as a named insured and in limits and coverages acceptable to the Contracting Officer shall be required. The appraiser shall acknowledge in writing that the appraisal is prepared for the benefit of the DEPARTMENT and the DEPARTMENT has the right to rely on its contents. This *Deed* must be recorded in the recording office where the property is located.

With respect to clauses “a” and “b” above the *Deed of Trust* or other accepted security shall not be released until 12 months after Final Acceptance of the Project and settlement of all outstanding claims.

### **5.3 Replacement of Bond and Surety:**

If the Surety on any bond furnished in connection with this Contract is declared bankrupt or becomes insolvent or its right to do business is terminated in any state where any part of the Project is located or it ceases to meet the requirements of paragraph 5.2, or otherwise becomes unacceptable to the DEPARTMENT, or if any such Surety fails to furnish reports as to his financial condition as requested by the DEPARTMENT, the CONTRACTOR shall within five days thereafter substitute another bond and Surety, both of which must be acceptable to DEPARTMENT.

An individual Surety may be replaced by a corporate Surety during the course of the Contract period. If the Surety desires to dispose of the collateral posted, the DEPARTMENT may, at its option, accept substitute collateral.

### **5.4 Insurance Requirements:**

5.4.1 The CONTRACTOR shall provide evidence of insurance with a carrier or carriers satisfactory to the DEPARTMENT covering injury to persons and/or property suffered by the State of Alaska or a third party, as a result of operations which arise both out of and during the course of this Contract by the CONTRACTOR or by any Subcontractor. This coverage will also provide protection against injuries to all employees of the CONTRACTOR and the employees of any Subcontractor engaged in Work under this Contract.

5.4.2 The CONTRACTOR shall maintain in force at all times during the performance of Work under this agreement the following policies of insurance. Where specific limits and coverages are shown, it is understood that they shall be the minimum acceptable. The requirements of this paragraph shall not limit the CONTRACTOR’s responsibility to indemnify under paragraph 5.5. Additional insurance requirements specific to this Contract are contained in the Supplementary Conditions, when applicable.

a. Worker’s Compensation Insurance:

The Contractor shall provide and maintain, for all employees engaged in work under this contract, statutory limits coverage as required by AS 23.30.045.

The policy must waive subrogation against the State and include Employer’s Liability Protection with policy limits not less than:

\$500,000 each accident,  
\$500,000 each disease.

b. Commercial General Liability Insurance: on an occurrence policy form covering all operations by or on behalf of the CONTRACTOR with combined single limits not less than:

\$1,000,000 each occurrence

\$1,000,000 for Personal Injury Liability

\$2,000,000 aggregate for Products-Completed Operations

\$2,000,000 general aggregate

The State of Alaska shall be named as additional insured. This insurance shall be considered to be primary and non-contributory to any other insurance carried by the State through self insurance or otherwise.

- c. Automobile Liability Insurance: covering all vehicles used by the Contractor in the performance of services under this agreement with combined single limits not less than:

\$1,000,000 each occurrence

- d.

- e. Other Coverages: As specified in the Supplementary Conditions.

- 5.4.3 All insurance policies shall comply with, and be issued by insurers licensed to transact the business of insurance under AS 21. Failure to maintain insurance may, at the option of the Contracting Officer, be deemed Defective Work and remedied in accordance with the Contract.

Evidence of Insurance, consisting of a certificate of insurance or the policy declaration page with required endorsements attached thereto - all of which have been executed by the insurer's representative and issued to the DEPARTMENT - shall denote the type, amount, class of operations covered, effective (and retroactive) dates, and dates of expiration. Evidence of Insurance must provide for a 30-day prior notice of cancellation, nonrenewal or material change of conditions.

Evidence pertaining to Worker's Compensation, Commercial General Liability, or Automobile Liability is required for Award. All other coverages shall be evidenced prior to commencement of WORK. Acceptance by the DEPARTMENT of deficient evidence does not constitute a waiver of Contract requirements as provided for the Conditions of the Contract.

If a certificate of insurance is submitted as evidence it shall contain the following statement:

"This is to certify that the policies described herein comply with all aspects of the insurance requirements of (Contract Name and Number, and Project Number)."

## **5.5 Indemnification:**

The CONTRACTOR shall indemnify, save harmless, and defend the DEPARTMENT, its agents and its employees from any and all claims, actions, or liabilities for injuries or damages sustained by any person or property arising directly or indirectly from the CONTRACTOR or SUBCONTRACTOR's performance of WORK under this Contract; however, this provision has no effect if, but only if, the sole proximate cause of the injury or damage is the DEPARTMENT's negligence.

## **ARTICLE 6 - CONTRACTOR'S RESPONSIBILITIES**

### **6.1 Supervision of Work:**

The CONTRACTOR shall supervise and direct the Work competently and efficiently, devoting such attention thereto and applying such skills and expertise as may be necessary to perform the Work in accordance with the Contract Documents. All Work under this Contract shall be performed in a skillful and workmanlike manner. The CONTRACTOR shall be solely responsible for the means, methods, techniques, sequences and procedures of construction.

### **6.2 Superintendence by CONTRACTOR:**

The CONTRACTOR shall keep on the Work at all times during its progress a competent resident superintendent. The Contracting Officer shall be advised in writing of the superintendent's name, local address, and telephone number. This written advice is to be kept current until Final Acceptance by the DEPARTMENT. The superintendent will be the CONTRACTOR's representative at the site and shall have full authority to act and sign documents on behalf of the CONTRACTOR.

All communications given to the superintendent shall be as binding as if given to the CONTRACTOR. The CONTRACTOR shall cooperate with the Contracting Officer in every way possible.

### **6.3 Character of Workers:**

The CONTRACTOR shall provide a sufficient number of competent, suitably qualified personnel to survey and lay out the Work and perform construction as required by the Contract Documents. The CONTRACTOR shall at all times maintain good discipline and order at the site. The Contracting Officer may, in writing, require the CONTRACTOR to remove from the Work any employee the Contracting Officer deems incompetent, careless, or otherwise detrimental to the progress of the Work, but the Contracting Officer shall have no duty to exercise this right.

### **6.4 CONTRACTOR to Furnish:**

Unless otherwise specified in the General Requirements, the CONTRACTOR shall furnish and assume full responsibility for all materials, equipment and machinery, tools, appliances, fuel, power, light, heat, telephone, water, sanitary facilities, temporary facilities and all other facilities and incidentals necessary for the furnishing, performance testing, start-up and completion of the Work.

### **6.5 Materials and Equipment:**

All materials and equipment shall be of specified quality and new, except as otherwise provided in the Contract Documents. If required by the Contracting Officer, the CONTRACTOR shall furnish satisfactory evidence (including reports of required tests) as to the kind and quality of materials and equipment. All materials and equipment shall be applied, installed, connected, erected, used, cleaned, and conditioned in accordance with the instructions of the applicable Supplier except as otherwise provided in the Contract Documents; but no provision of any such instructions will be effective to assign to the DEPARTMENT or any of the DEPARTMENT's Consultants, agents or employees, any duty or authority to supervise or direct the furnishing or performance of the Work or any duty or authority to undertake responsibility contrary to the provisions of paragraphs 2.3 or 2.4.

### **6.6 Anticipated Schedules:**

- 6.6.1 Within reasonable time prior to the preconstruction conference the CONTRACTOR shall submit to the Contracting Officer for review an anticipated progress schedule indicating the starting and completion dates of the various stages of the Work.
- 6.6.2 Within fifteen days after the date of the Notice to Proceed, the CONTRACTOR shall submit to the Contracting Officer for review:

Anticipated schedule of Shop Drawing submissions; and

Anticipated Schedule of Values for all of the Work which will include quantities and prices of items aggregating the Contract Price and will subdivide the Work into component parts in sufficient detail to serve as the basis for progress payments during construction. Such prices will include an appropriate amount of overhead and profit applicable to each item of Work which will be confirmed in writing by the CONTRACTOR at the time of submission.

### **6.7 Finalizing Schedules:**

Prior to processing the first Application for Payment the Contracting Officer and the CONTRACTOR will finalize schedules required by paragraph 6.6. The finalized progress schedule will be acceptable to the DEPARTMENT as providing information related to the orderly progression of the Work to completion within the Contract Time; but such acceptance will neither impose on the DEPARTMENT nor relieve the CONTRACTOR from full responsibility for the progress or scheduling of the Work. If accepted, the finalized schedule of Shop Drawing and other required submissions will be acknowledgment by the DEPARTMENT as providing a workable arrangement for processing the submissions. If accepted, the finalized Schedule of Values will be acknowledgment by the DEPARTMENT as an approximation of anticipated value of Work accomplished over the anticipated Contract Time. Receipt and acceptance of a schedule submitted by the CONTRACTOR shall not be construed to assign responsibility for performance or contingencies to the DEPARTMENT or relieve the CONTRACTOR of his responsibility to adjust his forces, equipment, and work

schedules as may be necessary to insure completion of the Work within prescribed Contract Time. Should the prosecution of the Work be discontinued for any reason, the CONTRACTOR shall notify the Contracting Officer at least 24 hours in advance of resuming operations.

#### **6.8 Adjusting Schedules:**

Upon substantial changes to the schedule or upon request the CONTRACTOR shall submit to the Contracting Officer for acceptance (to the extent indicated in paragraph 6.7 and the General Requirements) adjustments in the schedules to reflect the actual present and anticipated progress of the Work.

#### **6.9 Substitutes or "Or-Equal" Items:**

- 6.9.1 Whenever materials or equipment are specified or described in the Contract Documents by using the name of a proprietary item or the name of a particular Supplier the naming of the item is intended to establish the type, function and quality required. Unless the name is followed by words indicating that substitution is limited or not permitted, materials or equipment of other Suppliers may be accepted by the Contracting Officer only if sufficient information is submitted by the CONTRACTOR which clearly demonstrates to the Contracting Officer that the material or equipment proposed is equivalent or equal in all aspects to that named. The procedure for review by the Contracting Officer will include the following as supplemented in the General Requirements.
- 6.9.2 Requests for review of substitute items of material and equipment will not be accepted by the Contracting Officer from anyone other than the CONTRACTOR.
- 6.9.3 If the CONTRACTOR wishes to furnish or use a substitute item of material or equipment, the CONTRACTOR shall make written application to the Contracting Officer for Approval thereof, certifying that the proposed substitute will perform adequately the functions and achieve the results called for by the general design, be similar and of equal substance to that specified and be suited to the same use as the specified. The application will state that the evaluation and Approval of the proposed substitute will not delay the CONTRACTOR's timely achievement of Substantial or Final Completion, whether or not acceptance of the substitute for use in the Work will require a change in any of the Contract Documents (or in the provisions of any other direct contract with the DEPARTMENT for Work on the Project) to adapt the design to the proposed substitute and whether or not incorporation or use of the substitute in connection with the Work is subject to payment of any license fee or royalty.
- 6.9.4 All variations of the proposed substitute from that specified will be identified in the application and available maintenance, repair and replacement service will be indicated. The application will also contain an itemized estimate of all costs that will result directly or indirectly from acceptance of such substitute, including costs of redesign and claims of other contractors affected by the resulting change, all of which shall be considered by the DEPARTMENT in evaluating the proposed substitute. The DEPARTMENT may require the CONTRACTOR to furnish at the CONTRACTOR's expense additional data about the proposed substitute. The Contracting Officer may reject any substitution request which the Contracting Officer determines is not in the best interest of the DEPARTMENT.

#### **6.10 Substitute Means and Methods:**

If a specific means, method, technique, sequence or procedure of construction is indicated in or required by the Contract Documents, the CONTRACTOR may furnish or utilize a substitute means, method, sequence, technique or procedure of construction acceptable to the Contracting Officer, if the CONTRACTOR submits sufficient information to allow the Contracting Officer to determine that the substitute proposed is equivalent to that indicated or required by the Contract Documents. The procedure for review by the Contracting Officer will be similar to that provided in paragraph 6.9 as applied by the Contracting Officer and as may be supplemented in the General Requirements.

#### **6.11 Evaluation of Substitution:**

The Contracting Officer will be allowed a reasonable time within which to evaluate each proposed substitute. The Contracting Officer will be the sole judge of acceptability, and no substitute will be ordered, installed or utilized without the Contracting Officer's prior written Approval which will be evidenced by either a Change Order or a Shop Drawing Approved in accordance with Sections 6.20 and 6.21. The Contracting Officer may

require the CONTRACTOR to furnish at the CONTRACTOR's expense a special performance guarantee or other Surety with respect to any substitute.

#### **6.12 Dividing the Work:**

The divisions and sections of the Specifications and the identifications of any Drawings shall not control the CONTRACTOR in dividing the Work among Subcontractors or Suppliers or delineating the Work to be performed by any specific trade.

#### **6.13 Subcontractors:**

The CONTRACTOR may utilize the services of appropriately licensed Subcontractors on those parts of the Work which, under normal contracting practices, are performed by Subcontractors, in accordance with the following conditions:

- 6.13.1 The CONTRACTOR shall not award any Work to any Subcontractor without prior written Approval of the Contracting Officer. This Approval will not be given until the CONTRACTOR submits to the Contracting Officer a written statement concerning the proposed award to the Subcontractor which shall contain required Equal Employment Opportunity documents, evidence of insurance whose limits are acceptable to the CONTRACTOR, and an executed copy of the subcontract. All subcontracts submitted for Approval must contain provisions for payment for Work done by the Subcontractor within 7 days of receipt of payment by the CONTRACTOR. No acceptance by the Contracting Officer of any such Subcontractor shall constitute a waiver of any right of the DEPARTMENT to reject Defective Work.
- 6.13.2 The CONTRACTOR shall be fully responsible to the DEPARTMENT for all acts and omissions of the Subcontractors, Suppliers and other persons and organizations performing or furnishing any of the Work under a direct or indirect contract with CONTRACTOR just as CONTRACTOR is responsible for CONTRACTOR's own acts and omissions.
- 6.13.3 All Work performed for CONTRACTOR by a Subcontractor will be pursuant to an appropriate written agreement between CONTRACTOR and the Subcontractor which specifically binds the Subcontractor to the applicable terms and conditions of the Contract Documents for the benefit of the DEPARTMENT and contains waiver provisions as required by paragraph 13.17 and termination provisions as required by Article 14.
- 6.13.4 Nothing in the Contract Documents shall create any contractual relationship between the DEPARTMENT and any such Subcontractor, Supplier or other person or organization, nor shall it create any obligation on the part of the DEPARTMENT to pay or to see to the payment of any moneys due any such Subcontractor, Supplier or other person or organization except as may otherwise be required by Regulatory Requirements. The DEPARTMENT will not undertake to settle any differences between or among the CONTRACTOR, Subcontractors, or Suppliers.
- 6.13.5 The CONTRACTOR and Subcontractors shall coordinate their work and cooperate with other trades so to facilitate general progress of Work. Each trade shall afford other trades every reasonable opportunity for installation of their work and storage of materials. If cooperative work of one trade must be altered due to lack of proper supervision, or failure to make proper provisions in time by another trade, such conditions shall be remedied by the CONTRACTOR with no change in Contract Price or Contract Time.
- 6.13.6 The CONTRACTOR shall include on his own payrolls any person or persons working on this Contract who are not covered by written subcontract, and shall ensure that all Subcontractors include on their payrolls all persons performing Work under the direction of the Subcontractor.

#### **6.14 Use of Premises:**

The CONTRACTOR shall confine construction equipment, the storage of materials and equipment and the operations of workers to the Project limits and approved remote storage sites and lands and areas identified in and permitted by Regulatory Requirements, rights-of-way, permits and easements, and shall not unreasonably encumber the premises with construction equipment or other materials or equipment. The CONTRACTOR shall assume full responsibility for any damage to any such land or area, or to the owner or occupant thereof or

of any land or areas contiguous thereto, resulting from the performance of the Work. Should any claim be made against the DEPARTMENT by any such owner or occupant because of the performance of the Work, the CONTRACTOR shall hold the DEPARTMENT harmless.

#### **6.15 Structural Loading:**

The CONTRACTOR shall not load nor permit any part of any structure to be loaded in any manner that will endanger the structure, nor shall the CONTRACTOR subject any part of the Work or adjacent property to stresses or pressures that will endanger it.

#### **6.16 Record Documents:**

The CONTRACTOR shall maintain in a safe place at the site one record copy of all Drawings, Specifications, Addenda, Directives, Change Orders, Supplemental Agreements, and written interpretations and clarifications (issued pursuant to paragraph 3.6) in good order and annotated to show all changes made during construction. These record documents together with all Approved samples and a counterpart of all Approved Shop Drawings will be available to the Contracting Officer for reference and copying. Upon completion of the Work, the annotated record documents, samples and Shop Drawings will be delivered to the Contracting Officer. Record documents shall accurately record variations in the Work which vary from requirements shown or indicated in the Contract Documents.

#### **6.17 Safety and Protection:**

The CONTRACTOR alone shall be responsible for initiating, maintaining and supervising all safety precautions and programs in connection with the Work. The CONTRACTOR shall take all necessary precautions for the safety of, and shall provide the necessary protection to prevent damage, injury or loss to:

- 6.17.1 All employees on the Work and other persons and organizations who may be affected thereby;
- 6.17.2 All the Work and materials and equipment to be incorporated therein, whether in storage on or off the site; and
- 6.17.3 Other property at the site or adjacent thereto, including trees, shrubs, lawns, walks, pavements, roadways, structures, and utilities not designated for removal, relocation or replacement in the course of construction.

The CONTRACTOR shall comply with all applicable Regulatory Requirements of any public body having jurisdiction for the safety of persons or property or to protect them from damage, injury or loss; and shall erect and maintain all necessary safeguards for such safety and protection. The CONTRACTOR shall notify owners of adjacent property and utility owners when prosecution of the Work may affect them, and shall cooperate with them in the protection, removal, relocation and replacement of their property. All damage, injury or loss to any property caused, directly or indirectly, in whole or in part, by the CONTRACTOR, any Subcontractor, Supplier or any other person or organization directly or indirectly employed by any of them to perform or furnish any of the Work or anyone for whose acts any of them may be liable, shall be remedied by the CONTRACTOR with no change in Contract Price or Contract Time except as stated in 4.6, except damage or loss attributable to unforeseeable causes beyond the control of and without the fault or negligence of the CONTRACTOR, including but not restricted to acts of God, of the public enemy or governmental authorities. The CONTRACTOR's duties and responsibilities for the safety and protection of the Work shall continue until Final Acceptance (except as otherwise expressly provided in connection with Substantial Completion).

#### **6.18 Safety Representative:**

The CONTRACTOR shall designate a responsible safety representative at the site. This person shall be the CONTRACTOR's superintendent unless otherwise designated in writing by the CONTRACTOR to the Contracting Officer.

#### **6.19 Emergencies:**

In emergencies affecting the safety or protection of persons or the Work or property at the site or adjacent thereto, the CONTRACTOR, without special instruction or authorization from the DEPARTMENT, is obligated to act to prevent threatened damage, injury or loss. The CONTRACTOR shall give the Contracting Officer prompt written notice if the CONTRACTOR believes that any significant changes in the Work or

variations from the Contract Documents have been caused thereby. If the DEPARTMENT determines that a change in the Contract Documents is required because of the action taken in response to an emergency, a change will be authorized by one of the methods indicated in Paragraph 9.2, as determined appropriate by the Contracting Officer.

#### **6.20 Shop Drawings and Samples:**

- 6.20.1 After checking and verifying all field measurements and after complying with applicable procedures specified in the General Requirements, the CONTRACTOR shall submit to the Contracting Officer for review and Approval in accordance with the accepted schedule of Shop Drawing submissions the required number of all Shop Drawings, which will bear a stamp or specific written indication that the CONTRACTOR has satisfied CONTRACTOR's responsibilities under the Contract Documents with respect to the review of the submission. All submissions will be identified as the Contracting Officer may require. The data shown on the Shop Drawings will be complete with respect to quantities, dimensions, specified performance and design criteria, materials and similar data to enable the Contracting Officer to review the information as required.
- 6.20.2 The CONTRACTOR shall also submit to the Contracting Officer for review and Approval with such promptness as to cause no delay in Work, all samples required by the Contract Documents. All samples will have been checked by and accompanied by a specific written indication that the CONTRACTOR has satisfied CONTRACTOR's responsibilities under the Contract Documents with respect to the review of the submission and will be identified clearly as to material, Supplier, pertinent data such as catalog numbers and the use for which intended.
- 6.20.3 Before submission of each Shop Drawing or sample the CONTRACTOR shall have determined and verified all quantities, dimensions, specified performance criteria, installation requirements, materials, catalog numbers and similar data with respect thereto and reviewed or coordinated each Shop Drawing or sample with other Shop Drawings and samples and with the requirements of the Work and the Contract Documents.
- 6.20.4 At the time of each submission the CONTRACTOR shall give the Contracting Officer specific written notice of each variation that the Shop Drawings or samples may have from the requirements of the Contract Documents, and, in addition, shall cause a specific notation to be made on each Shop Drawing submitted to the Contracting Officer for review and Approval of each such variation. All variations of the proposed Shop Drawing from that specified will be identified in the submission and available maintenance, repair and replacement service will be indicated. The submittal will also contain an itemized estimate of all costs that will result directly or indirectly from acceptance of such variation, including costs of redesign and claims of other Contractors affected by the resulting change, all of which shall be considered by the DEPARTMENT in evaluating the proposed variation. If the variation may result in a change of Contract Time or Price, or Contract responsibility, and is not minor in nature; the CONTRACTOR must submit a written request for Change Order with the variation to notify the DEPARTMENT of his intent. The DEPARTMENT may require the CONTRACTOR to furnish at the CONTRACTOR's expense additional data about the proposed variation. The Contracting Officer may reject any variation request which the Contracting Officer determines is not in the best interest of the DEPARTMENT.

#### **6.21 Shop Drawing and Sample Review:**

- 6.21.1 The Contracting Officer will review with reasonable promptness Shop Drawings and samples, but the Contracting Officer's review will be only for conformance with the design concept of the Project and for compliance with the information given in the Contract Documents and shall not extend to means, methods, techniques, sequences or procedures of construction (except where a specific means, method, technique, sequence or procedure of construction is indicated in or required by the Contract Documents) or to safety precautions or programs incident thereto. The review of a separate item as such will not indicate acceptance of the assembly in which the item functions. The CONTRACTOR shall make corrections required by the Contracting Officer and shall return the required number of corrected copies of Shop Drawings and submit as required new samples for review. The CONTRACTOR shall direct specific attention in writing to revisions other than the corrections called for by the Contracting Officer on previous submittals.

- 6.21.2 The Contracting Officer's review of Shop Drawings or samples shall not relieve CONTRACTOR from responsibility for any variation from the requirements of the Contract Documents unless the CONTRACTOR has in writing advised the Contracting Officer of each such variation at the time of submission as required by paragraph 6.20.4. The Contracting Officer if he so determines, may give written Approval of each such variation by Change Order, except that, if the variation is minor and no Change Order has been requested a specific written notation thereof incorporated in or accompanying the Shop Drawing or sample review comments shall suffice as a modification. Approval by the Contracting Officer will not relieve the CONTRACTOR from responsibility for errors or omissions in the Shop Drawings or from responsibility for having complied with the provisions of paragraph 6.20.3.
- 6.21.3 The DEPARTMENT shall be responsible for all DEPARTMENT review costs resulting from the initial submission and the resubmittal. The CONTRACTOR shall, at the discretion of the Contracting Agency, pay all review costs incurred by the DEPARTMENT as a result of any additional re-submittals.
- 6.21.4 Where a Shop Drawing or sample is required by the Specifications, any related Work performed prior to the Contracting Officer's review and Approval of the pertinent submission will be the sole expense and responsibility of the CONTRACTOR.

**6.22 Maintenance During Construction:**

The CONTRACTOR shall maintain the Work during construction and until Substantial Completion, at which time the responsibility for maintenance shall be established in accordance with paragraph 13.10.

**6.23 Continuing the Work:**

The CONTRACTOR shall carry on the Work and adhere to the progress schedule during all disputes or disagreements with the DEPARTMENT. No Work shall be delayed or postponed pending resolution of any disputes, disagreements, or claims except as the CONTRACTOR and the Contracting Officer may otherwise agree in writing.

**6.24 Consent to Assignment:**

The CONTRACTOR shall obtain the prior written consent of the Contracting Officer to any proposed assignment of any interest in, or part of this Contract. The consent to any assignment or transfer shall not operate to relieve the CONTRACTOR or his Sureties of any of his or its obligations under this Contract or the Performance Bonds. Nothing herein contained shall be construed to hinder, prevent, or affect an assignment of monies due, or to become due hereunder, made for the benefit of the CONTRACTOR's creditors pursuant to law.

**6.25 Use of Explosives:**

- 6.25.1 When the use of explosives is necessary for the prosecution of the Work, the CONTRACTOR shall exercise the utmost care not to endanger life or property, including new Work and shall follow all Regulatory Requirements applicable to the use of explosives. The CONTRACTOR shall be responsible for all damage resulting from the use of explosives.
- 6.25.2 All explosives shall be stored in a secure manner in compliance with all Regulatory Requirements, and all such storage places shall be clearly marked. Where no Regulatory Requirements apply, safe storage shall be provided not closer than 1,000 feet from any building, camping area, or place of human occupancy.
- 6.25.3 The CONTRACTOR shall notify each public utility owner having structures in proximity to the site of his intention to use explosives. Such notice shall be given sufficiently in advance to enable utility owners to take such steps as they may deem necessary to protect their property from injury. However, the CONTRACTOR shall be responsible for all damage resulting from the use of the explosives, whether or not, utility owners act to protect their property.

**6.26 CONTRACTOR's Records:**

- 6.26.1 Records of the CONTRACTOR and Subcontractors relating to personnel, payrolls, invoices of materials, and any and all other data relevant to the performance of this Contract, must be kept on a generally recognized accounting system. Such records must be available during normal work hours to the



Contracting Officer for purposes of investigation to ascertain compliance with Regulatory Requirements and provisions of the Contract Documents.

- 6.26.2 Payroll records must contain the name and address of each employee, his correct classification, rate of pay, daily and weekly number of hours of work, deductions made, and actual wages paid. The CONTRACTOR and Subcontractors shall make employment records available for inspection by the Contracting Officer and representatives of the U.S. and/or State Department of Labor and will permit such representatives to interview employees during working hours on the Project.
- 6.26.3 Records of all communications between the DEPARTMENT and the CONTRACTOR and other parties, where such communications affected performance of this Contract, must be kept by the CONTRACTOR and maintained for a period of three years from Final Acceptance. The DEPARTMENT or its assigned representative may perform an audit of these records during normal work hours after written notice to the CONTRACTOR.

## **ARTICLE 7 - LAWS AND REGULATIONS**

### **7.1 Laws to be Observed**

The CONTRACTOR shall keep fully informed of all federal and state Regulatory Requirements and all orders and decrees of bodies or tribunals having any jurisdiction or authority, which in any manner affect those engaged or employed on the Work, or which in any way affect the conduct of the Work. The CONTRACTOR shall at all times observe and comply with all such Regulatory Requirements, orders and decrees; and shall protect and indemnify the DEPARTMENT and its representatives against claim or liability arising from or based on the violation of any such Regulatory Requirement, order, or decree whether by the CONTRACTOR, Subcontractor, or any employee of either. Except where otherwise expressly required by applicable Regulatory Requirements, the DEPARTMENT shall not be responsible for monitoring CONTRACTOR's compliance with any Regulatory Requirements.

### **7.2 Permits, Licenses, and Taxes**

- 7.2.1 The CONTRACTOR shall procure all permits and licenses, pay all charges, fees and taxes, and give all notices necessary and incidental to the due and lawful prosecution of the Work. As a condition of performance of this Contract, the CONTRACTOR shall pay all federal, state and local taxes incurred by the CONTRACTOR, in the performance of this Contract. Proof of payment of these taxes is a condition precedent to final payment by the DEPARTMENT under this Contract.
- 7.2.2 The CONTRACTOR's certification that taxes have been paid (as contained in the *Release of Contract*) will be verified with the Department of Revenue and Department of Labor, prior to final payment.
- 7.2.3 If any federal, state or local tax is imposed, charged, or repealed after the date of bid opening and is made applicable to and paid by the CONTRACTOR on the articles or supplies herein contracted for, then the Contract shall be increased or decreased accordingly by a Change Order.

### **7.3 Patented Devices, Materials and Processes**

If the CONTRACTOR employs any design, device, material, or process covered by letters of patent, trademark or copyright, the CONTRACTOR shall provide for such use by suitable legal agreement with the patentee or owner. The CONTRACTOR and the Surety shall indemnify and save harmless the DEPARTMENT, any affected third party, or political subdivision from any and all claims for infringement by reason of the use of any such patented design, device, material or process, or any trademark or copyright, and shall indemnify the DEPARTMENT for any costs, expenses, and damages which it may be obliged to pay by reason of any infringement, at any time during the prosecution or after the completion of the Work.

### **7.4 Compliance of Specifications and Drawings:**

If the CONTRACTOR observes that the Specifications and Drawings supplied by the DEPARTMENT are at variance with any Regulatory Requirements, CONTRACTOR shall give the Contracting Officer prompt written notice thereof, and any necessary changes will be authorized by one of the methods indicated in paragraph 9.2. as determined appropriate by the Contracting Officer. If the CONTRACTOR performs any Work knowing or having reason to know that it is contrary to such Regulatory Requirements, and without such notice to the

Contracting Officer, the CONTRACTOR shall bear all costs arising therefrom; however, it shall not be the CONTRACTOR's primary responsibility to make certain that the Specifications and Drawings supplied by the DEPARTMENT are in accordance with such Regulatory Requirements.

**7.5 Accident Prevention:**

The CONTRACTOR shall comply with AS 18.60.075 and all pertinent provisions of the Construction Code Occupational Safety and Health Standards issued by the Alaska Department of Labor.

**7.6 Sanitary Provisions:**

The CONTRACTOR shall provide and maintain in a neat and sanitary condition such accommodations for the use of his employees and DEPARTMENT representatives as may be necessary to comply with the requirements of the State and local Boards of Health, or of other bodies or tribunals having jurisdiction.

**7.7 Business Registration:**

Comply with AS 08.18.011, as follows: "it is unlawful for a person to submit a bid or work as a contractor until he has been issued a certificate of registration by the Department of Commerce. A partnership or joint venture shall be considered registered if one of the general partners or venturers whose name appears in the name under which the partnership or venture does business is registered."

**7.8 Professional Registration and Certification:**

All craft trades, architects, engineers and land surveyors, electrical administrators, and explosive handlers employed under the Contract shall specifically comply with applicable provisions of AS 08.18, 08.48, 08.40, and 08.52. Provide copies of individual licenses within seven days following a request from the Contracting Officer.

**7.9 Local Building Codes:**

The CONTRACTOR shall comply with AS 35.10.025 which requires construction in accordance with applicable local building codes to include the obtaining of required permits.

**7.10 Air Quality Control:**

The CONTRACTOR shall comply with all applicable provisions of AS 46.03.04 as pertains to Air Pollution Control.

**7.11 Archaeological or Paleontological Discoveries:**

When the CONTRACTOR's operation encounters prehistoric artifacts, burials, remains of dwelling sites, or paleontological remains, such as shell heaps, land or sea mammal bones or tusks, the CONTRACTOR shall cease operations immediately and notify the Contracting Officer. No artifacts or specimens shall be further disturbed or removed from the ground and no further operations shall be performed at the site until so directed. Should the Contracting Officer order suspension of the CONTRACTOR's operations in order to protect an archaeological or historical finding, or order the CONTRACTOR to perform extra Work, such shall be covered by an appropriate Contract change document.

**7.12 Applicable Alaska Preferences:**

- 7.12.1 In determining the low bidder for State funded projects, a 5% bid preference has been given to "Alaska bidders", as required under AS 36.30.170. "Alaska bidder" means a person who:
- (1) holds a current Alaska business license;
  - (2) submits a bid for goods, services, or construction under the name as appearing on the person's current Alaska business license
  - (3) has maintained a place of business within the state staffed by the bidder or an employee of the bidder for a period of six months immediately preceding the date of the bid;
  - (4) is incorporated or qualified to do business under the laws of the state, is a sole proprietorship, and the proprietor is a resident of the state or is a partnership, and all partners are residents of the state; and
  - (5) if a joint venture, is composed entirely of ventures that qualify under (1) through (4), above.

- 7.12.2 In determining the low bidder for State funded projects, a 5% bid preference has been given to "Alaska Veteran bidders", as required under AS 36.30.175 for Alaska veteran-owned businesses. To qualify for the Veterans Preference (per AS 36.30.175), the bidder must:
- (1) Qualify for the Alaska Bidder's Preference
  - (2) Add value by actually performing the services or have prior experience in selling the supplies
  - (3) Qualify as an Alaska Veteran
  - (4) The value of the preference cannot exceed \$5,000.
- 7.12.3 In determining the low bidder for State funded projects, an "Alaska products" preference has been given as required under AS 36.30.326 - 36.30.332, when the bid documents designate the use of Alaska products. If the successful Bidder/CONTRACTOR proposes to use an Alaska product and does not do so, a penalty will be assessed against the successful Bidder/CONTRACTOR in an amount equal to the product preference percentage granted to the successful Bidder/CONTRACTOR plus one percent multiplied by the total declared value of the Alaska products proposed but not used.
- 7.12.4 Pursuant to AS 36.15.050 and AS 36.30.322, "agricultural/wood" products harvested in Alaska shall be used in State funded projects whenever they are priced no more than seven percent above agricultural/wood products harvested outside the state and are of a like quality as compared with agricultural/wood products harvested outside the state, when such products are not utilized, the CONTRACTOR shall document the efforts he made towards obtaining agricultural/wood products harvested in Alaska and include in this documentation a written statement that he contacted the manufacturers and suppliers identified on the Department of Commerce and Economic Development's list of suppliers of Alaska forest products concerning the availability of agricultural/wood products harvested in Alaska and, if available, the product prices. The CONTRACTOR's use of agricultural/wood products that fail to meet the requirements of this section shall be subject to the provisions of paragraphs 12.6 through 12.9 relating to Defective Work.
- 7.12.5 The CONTRACTOR shall maintain records, in a format acceptable to the Contracting Officer, which establish the type and extent of "agricultural/wood" and "Alaska" products utilized. All record keeping and documentation associated with the requirements 7.12.2 and 7.12.3 of this paragraph, must be provided to the DEPARTMENT upon written request or as otherwise provided within the Contract Documents.

### **7.13 Preferential Employment:**

The CONTRACTOR shall comply with all applicable and valid laws and regulations regarding the hiring of Alaska residents now in effect or that might subsequently take effect during the term of this Contract. In order to ensure that CONTRACTOR's Subcontractors will comply with all applicable laws and regulations regarding the hiring of Alaska residents now in effect or that might subsequently take effect, the CONTRACTOR shall include in its contracts with Subcontractors under this Contract language that is substantially the same as the first sentence of this provision.

### **7.14 Wages and Hours of Labor:**

- 7.14.1 One certified copy of all payrolls shall be submitted weekly to the State Department of Labor and, upon request, to the Contracting Officer to assure to assure compliance with AS 36.05.040, *Filing Schedule of Employees Wages Paid and Other Information*. The CONTRACTOR shall be responsible for the submission of certified copies of payrolls of all Subcontractors. The certification shall affirm that the payrolls are current and complete, that the wage rates contained therein are not less than the applicable rates referenced in these Contract Documents, and that the classification set forth for each laborer or mechanic conforms with the Work he performed. The CONTRACTOR and his Subcontractors shall attend all hearings and conferences and produce such books, papers, and documents all as requested by the Department of Labor. Should federal funds be involved, the appropriate federal agency shall also receive a copy of the CONTRACTOR's certified payrolls.
- 7.14.2 The following labor provisions shall also apply to this Contract:
- a. The CONTRACTOR and his Subcontractors shall pay all employees unconditionally and not less than once a week;

- b. wages may not be less than those stated under AS 36.05.010, regardless of the contractual relationship between the CONTRACTOR or Subcontractors and laborers, mechanics, or field surveyors;
- c. the scale of wages to be paid shall be posted by the CONTRACTOR in a prominent and easily accessible place at the site of the Work;
- d. the DEPARTMENT shall withhold so much of the accrued payments as is necessary to pay to laborers, mechanics, or field surveyors employed by the CONTRACTOR or Subcontractors the difference between
  - 1. The rates of wages required by the Contract to be paid laborers, mechanics, or field surveyors on the Work, and
  - 2. The rates of wages in fact received by laborers, mechanics or field surveyors.

#### **7.15 Overtime Work Hours and Compensation:**

Pursuant to 40 U.S.C. 327-330 and AS 23.10.060 -.110, the CONTRACTOR shall not require nor permit any laborer or mechanic in any workweek in which he is employed on any Work under this Contract to work in excess of eight hours in any Calendar Day or in excess of forty hours in such workweek on Work subject to the provisions of the *Contract Work Hours and Safety Standards Act* unless such laborer or mechanic receives compensation at a rate not less than one and one half times his basic rate of pay for all such hours worked in excess of eight hours in any Calendar Day or in excess of forty hours in such workweek whichever is the greater number of overtime hours. In the event of any violation of this provision, the CONTRACTOR shall be liable to any affected employee for any amounts due and penalties and to the DEPARTMENT for liquidated damages. Such liquidated damages shall be computed with respect to each individual laborer or mechanic employed in violation of this provision in the sum of \$10.00 for each Calendar Day on which such employee was required or permitted to be employed on such Work in excess of eight hours or in excess of the standard workweek of forty hours without payment of the overtime wages required by this paragraph.

#### **7.16 Covenant Against Contingent Fees:**

The CONTRACTOR warrants that no person or selling agent has been employed or retained to solicit or secure this Contract upon an agreement or understanding for a commission, percentage, brokerage, or contingent fee, excepting bona fide employees or bona fide established commercial or selling agencies maintained by the CONTRACTOR for the purpose of securing business. For breach or violation of this warrant, the DEPARTMENT shall have the right to annul this Contract without liability or, in its discretion, to deduct price of consideration from the Contract or otherwise recover the full amount of such commission, percentage, brokerage, or contingent fee.

#### **7.17 Officials Not to Benefit:**

No member of or delegate to the U.S. Congress, the Alaska State Legislature or other state official shall be admitted to any share or part of this Contract, nor to any benefit that may arise there from. However, this provision shall not be construed to extend to this Contract if made with a corporation for its general benefit.

#### **7.18 Personal Liability of Public Officials:**

In carrying out any of the provisions thereof, or in exercising any power or authority granted to the Contracting Officer by the Contract, there will be no liability upon the Contracting Officer nor upon state employees authorized as his representatives, either personally or as officials of the State of Alaska, it being always understood that in such matters they act as agents and representatives of the DEPARTMENT.

### **ARTICLE 8 - OTHER WORK**

#### **8.1 Related Work at Site:**

- 8.1.1 The DEPARTMENT reserves the right at any time to contract for and perform other or additional work on or near the Work covered by the Contract.
- 8.1.2 When separate contracts are let within the limits of the Project, the CONTRACTOR shall conduct his Work so as not to interfere with or hinder the work being performed by other contractors. The

CONTRACTOR when working on the same Project with other contractors shall cooperate with such other contractors. The CONTRACTOR shall join his Work with that of the others in an acceptable manner and shall perform it in proper sequence to that of others.

- 8.1.3 If the fact that other such work is to be performed is identified or shown in the Contract Documents the CONTRACTOR shall assume all liability, financial or otherwise, in connection with this Contract and indemnify and save harmless the DEPARTMENT from any and all damages or claims that may arise because of inconvenience, delay, or loss experienced by the CONTRACTOR because of the presence and operations of other contractors.
- 8.1.4 If the fact that such other work is to be performed was not identified or shown in the Contract Documents, written notice thereof will be given to the CONTRACTOR prior to starting any such other work. If the CONTRACTOR believes that such performance will require an increase in Contract Price or Contract Time, the CONTRACTOR shall notify the Contracting Officer of such required increase within fifteen (15) calendar days following receipt of the Contracting Officer's notice. Should the Contracting Officer find such increase(s) to be justified, a Change Order will be executed.

## **8.2 Access, Cutting, and Patching:**

The CONTRACTOR shall afford each utility owner and any other contractor who is a party to such a direct contract with the DEPARTMENT (or the DEPARTMENT, if the DEPARTMENT is performing the additional work with the DEPARTMENT's employees) proper and safe access to the site and a reasonable opportunity for the introduction and storage of materials and equipment and the execution of such work, and shall properly connect and coordinate the Work with the work of others. The CONTRACTOR shall do all cutting, fitting and patching of the Work that may be required to make its several parts come together properly and integrate with such other work, the CONTRACTOR shall not endanger any work of others by cutting, excavating or otherwise altering their work and will only cut or alter such other work with the written consent of the Contracting Officer. The duties and responsibilities of the CONTRACTOR under this paragraph are for the benefit of other contractors to the extent that there are comparable provisions for the benefit of the CONTRACTOR in said direct contracts between the DEPARTMENT and other contractors.

## **8.3 Defective Work by Others:**

If any part of the CONTRACTOR's Work depends for proper execution or results upon the work of any such other contractor, utility owner, or the DEPARTMENT, the CONTRACTOR shall inspect and promptly report to the Contracting Officer in writing any delays, defects or deficiencies in such work that render it unavailable or unsuitable for such proper execution and results. The CONTRACTOR's failure to so report will constitute an acceptance of the other work as fit and proper for integration with CONTRACTOR's Work except for latent or nonapparent defects and deficiencies in the other work.

## **8.4 Coordination:**

If the DEPARTMENT contracts with others for the performance of other work at the site, Contracting Officer will have authority and responsibility for coordination of the activities among the various prime contractors.

# **ARTICLE 9 - CHANGES**

## **9.1 DEPARTMENT's Right to Change**

Without invalidating the Contract and without notice to any Surety, the DEPARTMENT may, at any time or from time to time, order additions, deletions or revisions in the Work within the general scope of the Contract, including but not limited to changes:

- 9.1.1 In the Contract Documents;
- 9.1.2 In the method or manner of performance of the Work;
- 9.1.3 In State-furnished facilities, equipment, materials, services, or site;
- 9.1.4 Directing acceleration in the performance of the Work.

## **9.2 Authorization of Changes within the General Scope.**

Additions, deletions, or revisions in the Work within the general scope of the Contract as specified in 9.1 shall be authorized by one or more of following ways:

- 9.2.1 Directive (pursuant to paragraph 9.3)
- 9.2.2 A Change Order (pursuant to paragraph 9.4)
- 9.2.3 DEPARTMENT's acceptance of Shop Drawing variations from the Contract Documents as specifically identified by the CONTRACTOR as required by paragraph 6.20.4.

## **9.3 Directive**

- 9.3.1 The Contracting Officer shall provide written clarification or interpretation of the Contract Documents (pursuant to paragraph 3.6).
- 9.3.2 The Contracting Officer may authorize minor variations in the Work from the requirements of the Contract Documents which do not involve an adjustment in the Contract Price or the Contract Time and are consistent with the overall intent of the Contract Documents.
- 9.3.3 The Contracting Officer may order the Contractor to correct Defective Work or methods which are not in conformance with the Contract Documents.
- 9.3.4 The Contracting Officer may direct the commencement or suspension of Work or emergency related Work (as provided in paragraph 6.19).
- 9.3.5 Upon the issuance of a Directive to the CONTRACTOR by the Contracting Officer, the CONTRACTOR shall proceed with the performance of the Work as prescribed by such Directive.
- 9.3.6 If the CONTRACTOR believes that the changes noted in a Directive may cause an increase in the Contract Price or an extension of Contract Time, the CONTRACTOR shall immediately provide written notice to the Contracting Officer depicting such increases before proceeding with the Directive, except in the case of an emergency. If the Contracting Officer finds the increase in Contract Price or the extension of Contract Time justified, a Change Order will be issued. If however, the Contracting Officer does not find that a Change Order is justified, the Contracting Officer may direct the CONTRACTOR to proceed with the Work. The CONTRACTOR shall cooperate with the Contracting Officer in keeping complete daily records of the cost of such Work. If a Change Order is ultimately determined to be justified, in the absence of agreed prices and unit prices, payment for such Work will be made on a "cost of the work basis" as provided in 10.4

## **9.4 Change Order**

A change in Contract Time, Contract Price, or responsibility may be made for changes within the scope of the Work only by Change Order. Upon receipt of an executed Change Order, the CONTRACTOR shall promptly proceed with the Work involved which will be performed under the applicable conditions of the Contract Documents except as otherwise specifically provided. Changes in Contract Price and Contract Time shall be made in accordance with Articles 10 and 11.

## **9.5 Shop Drawing Variations**

Variations by shop drawings shall only be eligible for consideration under 9.4 when the conditions affecting the price, time, or responsibility are identified by the CONTRACTOR in writing and a request for a Change Order is submitted as per 6.20.4.

## **9.6 Changes Outside the General Scope; Supplemental Agreement**

Any change which is outside the general scope of the Contract, as determined by the Contracting Officer, must be authorized by a Supplemental Agreement signed by the appropriate representatives of the DEPARTMENT and the CONTRACTOR.

## **9.7 Unauthorized Work:**

The CONTRACTOR shall not be entitled to an increase in the Contract Price or an extension of the Contract Time with respect to any work performed that is not required by the Contract Documents as amended, modified and supplemented as provided in this Article 9, except in the case of an emergency as provided in paragraph 6.19 and except in the case of uncovering Work as provided in paragraph 12.4.2.

**9.8 Notification of Surety:**

If notice of any change affecting the general scope of the Work or the provisions of the Contract Documents (including, but not limited to, Contract Price or Contract Time) is required by the provisions of any bond to be given to a Surety, the giving of any such notice will be the CONTRACTOR's responsibility, and the amount of each applicable bond will be adjusted accordingly.

**9.9 Differing Site Conditions:**

- 9.9.1 The CONTRACTOR shall promptly, and before such conditions are disturbed (except in an emergency as permitted by paragraph 6.19), notify the Contracting Officer in writing of: (1) subsurface or latent physical conditions at the site differing materially from those indicated in the Contract, and which could not have been discovered by a careful examination of the site, or (2) unknown physical conditions at the site, of an unusual nature, differing materially from those ordinarily encountered and generally recognized as inherent in work of the character provided for in this Contract. The Contracting Officer shall promptly investigate the conditions, and if the Contracting Officer finds that such conditions do materially so differ and cause an increase or decrease in the CONTRACTOR's cost of, or time required for, performance of this Contract, an equitable adjustment shall be made and the Contract modified in writing accordingly.
- 9.9.2 Any claim for additional compensation by the CONTRACTOR under this clause shall be made in accordance with Article 15. In the event that the Contracting Officer and the CONTRACTOR are unable to reach an agreement concerning an alleged differing site condition, the CONTRACTOR will be required to keep an accurate and detailed record which will indicate the actual "cost of the work" done under the alleged differing site condition. Failure to keep such a record shall be a bar to any recovery by reason of such alleged differing site conditions. The Contracting Officer shall be given the opportunity to supervise and check the keeping of such records.

**ARTICLE 10 - CONTRACT PRICE; COMPUTATION AND CHANGE**

**10.1 Contract Price:**

The Contract Price constitutes the total compensation (subject to authorized adjustments) payable to the CONTRACTOR for performing the Work. All duties, responsibilities and obligations assigned to or undertaken by the CONTRACTOR shall be at his expense without change in the Contract Price. The Contract Price may only be changed by a Change Order or Supplemental Agreement.

**10.2 Claim for Price Change:**

Any claim for an increase or decrease in the Contract Price shall be submitted in accordance with the terms of Article 15, and shall not be allowed unless notice requirements of this Contract have been met.

**10.3 Change Order Price Determination:**

The value of any Work covered by a Change Order for an increase or decrease in the Contract Price shall be determined in one of the following ways:

- 10.3.1 Where the Work involved is covered by unit prices contained in the Contract Documents, by application of unit prices to the quantities of the items involved (subject to the provisions of subparagraphs 10.9.1 through 10.9.3, inclusive).
- 10.3.2 By mutual acceptance of a lump sum price which includes overhead and profit.

- 10.3.3 When 10.3.1 and 10.3.2 are inapplicable, on the basis of the "cost of the work" (determined as provided in paragraphs 10.4 and 10.5) plus a CONTRACTOR's fee for overhead and profit (determined as provided in paragraph 10.6).
- 10.3.4 Before a Change Order or Supplemental Agreement is Approved, the CONTRACTOR shall submit cost or pricing data regarding the changed or extra Work. The CONTRACTOR shall certify that the data submitted is, to his best knowledge and belief, accurate, complete and current as of a mutually determined specified date and that such data will continue to be accurate and complete during the performance of the changed or extra Work.

#### **10.4 Cost of the Work:**

The term "cost of the work" means the sum of all costs necessarily incurred and paid by the CONTRACTOR in the proper performance of the Work. Except as otherwise may be agreed to in writing by the DEPARTMENT, such costs shall be in amount no higher than those prevailing in the locality of the Project, shall include only the following items and shall not include any of the costs itemized in subparagraph 10.5:

- 10.4.1 Payroll costs for employees in the direct employ of the CONTRACTOR in the performance of the Work under schedules of job classifications agreed upon by the DEPARTMENT and the CONTRACTOR. Payroll costs for employees not employed full time on the Work shall be apportioned on the basis of their time spent on the Work. Payroll costs shall include, but not be limited to, salaries and wages plus the cost of fringe benefits which shall include social security contributions, unemployment, excise and payroll taxes, workers' or workmen's compensation, health and retirement benefits, bonuses, sick leave, vacation and holiday pay applicable thereto. Such employees shall include superintendents and foremen at the site. The expenses of performing Work after regular working hours, on Saturday, Sunday or legal holidays, shall be included in the above to the extent authorized by the DEPARTMENT.
- 10.4.2 Cost of all materials and equipment furnished and incorporated in the Work, including costs of transportation and storage thereof, and Suppliers' field services required in connection therewith. All cash discounts shall accrue to the CONTRACTOR unless the DEPARTMENT deposits funds with the CONTRACTOR with which to make payments, in which case the cash discounts shall accrue to the DEPARTMENT. All trade discounts, rebates and refunds and all returns from sale of surplus materials and equipment shall accrue to the DEPARTMENT, and the CONTRACTOR shall make provisions so that they may be obtained.
- 10.4.3 Payments made by the CONTRACTOR to Subcontractors for Work performed by Subcontractors. If required by the DEPARTMENT, CONTRACTOR shall obtain competitive quotes from Subcontractors or Suppliers acceptable to the CONTRACTOR and shall deliver such quotes to the DEPARTMENT who will then determine which quotes will be accepted. If a subcontract provides that the Subcontractor is to be paid on the basis of "cost of the work" plus a fee, the Subcontractor's "cost of the work" shall be determined in the same manner as the CONTRACTOR's "cost of work" as described in paragraphs 10.4 through 10.5; and the Subcontractor's fee shall be established as provided for under subparagraph 10.6.2 clause b. All subcontracts shall be subject to the other provisions of the Contract Documents insofar as applicable.
- 10.4.4 Costs of special consultants (including but not limited to engineers, architects, testing laboratories, and surveyors) employed for services necessary for the completion of the Work.
- 10.4.5 Supplemental costs including the following:
- a. The proportion of necessary transportation, travel and subsistence expenses of the CONTRACTOR's employees incurred in discharge of duties connected with the Work.
  - b. Cost, including transportation and maintenance, of all materials, supplies, equipment, machinery, appliances, office and temporary facilities at the site and hand tools not owned by the workers, which are consumed in the performance of the Work, and cost less market value of such items used but not consumed which remain the property of the CONTRACTOR.
  - c. Rentals of all construction equipment and machinery and the parts thereof whether rented from the CONTRACTOR or others in accordance with rental agreements Approved by the DEPARTMENT and the costs of transportation, loading, unloading, installation, dismantling and removal thereof - all in accordance



with terms of said rental agreements. The rental of any such equipment, machinery or parts shall cease when the use thereof is no longer necessary for the Work.

- d. Sales, consumer, use or similar taxes related to the Work, and for which the CONTRACTOR is liable, imposed by Regulatory Requirements.
- e. Deposits lost for causes other than negligence of the CONTRACTOR, any Subcontractor or anyone directly or indirectly employed by any of them or for whose acts any of them may be liable, and royalty payments and fees for permits and licenses.
- f. Losses and damages (and related expenses), not compensated by insurance or otherwise, to the Work or otherwise sustained by the CONTRACTOR in connection with the performance and furnishing of the Work provided they have resulted from causes other than the negligence of the CONTRACTOR, any Subcontractor, or anyone directly or indirectly employed by any of them or for whose acts any of them may be liable. Such losses shall include settlements made with the written consent and Approval of the DEPARTMENT. No such losses, damages and expenses shall be included in the "cost of the work" for the purpose of determining the CONTRACTOR's fee. If, however, any such loss or damage requires reconstruction and the CONTRACTOR is placed in charge thereof, the CONTRACTOR shall be paid for services a fee proportionate to that stated in paragraphs 10.6.2.a and 10.6.2.b.
- g. The cost of utilities, fuel and sanitary facilities at the site.
- h. Minor expenses such as telegrams, long distance telephone calls, telephone service at the site, expressage and similar petty cash items in connection with the Work.
- I. Cost of premiums for additional bonds and insurance required because of changes in the Work and premiums for property insurance coverage within the limits of the deductible amounts established by the DEPARTMENT in accordance with Article 5.

#### **10.5 Excluded Costs:**

The term "cost of the work" shall not include any of the following:

- 10.5.1 Payroll costs and other compensation of CONTRACTOR's officers, executives, principals (of partnership and sole proprietorships), general managers, engineers, architects, estimators, attorneys, auditors, accountants, purchasing and contracting agency, expeditors, timekeepers, clerks and other personnel employed by CONTRACTOR whether at the site or in CONTRACTOR's principal or a branch office for general administration of the Work and not specifically included in the agreed upon schedule of job classifications referred to in paragraph 10.4.1 or specifically covered by paragraph 10.4.4 all of which are to be considered administrative costs covered by the CONTRACTOR's fee.
- 10.5.2 Expenses of CONTRACTOR's principal and branch offices other than CONTRACTOR's office at the site.
- 10.5.3 Any part of CONTRACTOR's capital expenses including interest on CONTRACTOR's capital employed for the Work and charges against CONTRACTOR for delinquent payments.
- 10.5.4 Cost of premiums for all bonds and for all insurance whether or not CONTRACTOR is required by the Contract Documents to purchase and maintain the same (except for the cost of premiums covered by subparagraph 10.4.5.i above).
- 10.5.5 Costs due to the negligence of CONTRACTOR, any Subcontractor, or anyone directly or indirectly employed by any of them or for whose acts any of them may be liable, including but not limited to, the correction of Defective Work, disposal of materials or equipment wrongly supplied and making good any damage to property.
- 10.5.6 Other overhead or general expense costs of any kind and the costs of any item not specifically and expressly included in paragraph 10.4.

#### **10.6 CONTRACTOR's Fee:**

The CONTRACTOR's fee allowed to CONTRACTOR for overhead and profit shall be determined as follows.

- 10.6.1 A mutually acceptable fixed fee; or if none can be agreed upon.
- 10.6.2 A fee based on the following percentages of the various portions of the "cost of the work":
- a. For costs incurred under paragraphs 10.4.1 and 10.4.2, the CONTRACTOR's fee shall be twenty percent;
  - b. For costs incurred under paragraph 10.4.3, the CONTRACTOR's fee shall be ten percent; and if a subcontract is on the basis of "cost of the work" plus a fee, the maximum allowable to CONTRACTOR on account of overhead and profit of all Subcontractors and multiple tiers thereof shall be fifteen percent;
  - c. No fee shall be payable on the basis of costs itemized under paragraphs 10.4.4, 10.4.5 and 10.5;
  - d. The amount of credit to be allowed by the CONTRACTOR to the DEPARTMENT for any such change which results in a net decrease in cost will be the amount of the actual net decrease plus a deduction in CONTRACTOR's fee by an amount equal to ten percent of the net decrease; and
  - e. When both additions and credits are involved in any one change, the adjustment in CONTRACTOR's fee shall be computed on the basis of the net change in accordance with paragraphs 10.6.2.a through 10.6.2.d, inclusive.

**10.7 Cost Breakdown:**

Whenever the cost of any Work is to be determined pursuant to paragraphs 10.4 and 10.5, the CONTRACTOR will submit in a form acceptable to the DEPARTMENT an itemized cost breakdown together with supporting data.

**10.8 Cash Allowances:**

It is understood that CONTRACTOR has included in the Contract Price all allowances so named in the Contract Documents and shall cause the Work so covered to be done by such Subcontractors or Suppliers and for such sums within the limit of the allowances as may be acceptable to the Contracting Officer. CONTRACTOR agrees that:

- 10.8.1 The allowances include the cost to CONTRACTOR (less any applicable trade discounts) of materials and equipment required by the allowances to be delivered at the site, and all applicable taxes; and
- 10.8.2 CONTRACTOR's cost for unloading and handling on the site, labor, installation costs, overhead, profit and other expenses contemplated for the allowances have been included in the Contract Price and not in the allowances. No demand for additional payment on account of any thereof will be valid.

Prior to final payment, an appropriate Change Order will be issued to reflect actual amounts due the CONTRACTOR on account of Work covered by allowances, and the Contract Price shall be correspondingly adjusted.

**10.9 Unit Price Work:**

- 10.9.1 Where the Contract Documents provide that all or part of the Work is to be Unit Price Work, initially the Contract Price will be deemed to include for all Unit Price Work an amount equal to the sum of the established unit prices for each separately identified item of Unit Price Work times the estimated quantity of each item as indicated in the Contract. The estimated quantities of items of Unit Price Work are not guaranteed and are solely for the purpose of comparison of bids and determining an initial Contract Price. Determinations of the actual quantities and classifications of Unit Price Work performed by the CONTRACTOR will be made by the DEPARTMENT in accordance with paragraph 10.10.
- 10.9.2 Each unit price will be deemed to include an amount considered by the CONTRACTOR to be adequate to cover the CONTRACTOR's overhead and profit for each separately identified item. If the "Basis of Payment" clause in the Contract Documents relating to any unit price in the bid schedule requires that the said unit price cover and be considered compensation for certain work or material essential to the item, this same work or material will not also be measured or paid for under any other pay item which may appear elsewhere in the Contract Documents.

- 10.9.3 Payment to the CONTRACTOR shall be made only for the actual quantities of Work performed and accepted or materials furnished, in conformance with the Contract Documents. When the accepted quantities of Work or materials vary from the quantities stated in the bid schedule, or change documents, the CONTRACTOR shall accept as payment in full, payment at the stated unit prices for the accepted quantities of Work and materials furnished, completed and accepted; except as provided below:
- a. When the quantity of Work to be done or material to be furnished under any item, for which the total cost of the item exceeds 10% of the total Contract Price, is increased by more than 25 percent of the quantity stated in the bid schedule, or change documents, either party to the Contract, upon demand, shall be entitled to an equitable unit price adjustment on that portion of the Work above 125 percent of the quantity stated in the bid schedule.
  - b. When the quantity of Work to be done or material to be furnished under any major item, for which the total cost of the item exceeds 10% of the total Contract Price, is decreased by more than 25 percent of the quantity stated in the bid schedule, or change documents either party to the Contract, upon demand, shall be entitled to an equitable price adjustment for the quantity of Work performed or material furnished, limited to a total payment of not more than 75 percent of the amount originally bid for the item.

**10.10 Determinations for Unit Prices:**

The Contracting Officer will determine the actual quantities and classifications of Unit Price Work performed by the CONTRACTOR. The Contracting Officer will review with the CONTRACTOR preliminary determinations on such matters before finalizing the costs and quantities on the Schedule of Values. The Contracting Officer's acknowledgment thereof will be final and binding on the CONTRACTOR, unless, within 10 days after the date of any such decisions, the CONTRACTOR delivers to the Contracting Officer written notice of intention to appeal from such a decision.

**10.11 Disadvantaged and Women Business Enterprises (DBE & WBE) Program:**

The Contract Price shall be adjusted by such means as provided in the section entitled "Phase III - Determination of Liquidated Damages and Bonuses", DISADVANTAGED AND WOMEN BUSINESS ENTERPRISE (DBE & WBE) PROGRAM, Form 25A300.

**ARTICLE 11 - CONTRACT TIME; COMPUTATION AND CHANGE**

**11.1 Commencement of Contract Time; Notice to Proceed:**

The Contract Time will commence to run on the day indicated in the Notice to Proceed.

**11.2 Starting the Work:**

No Work on Contract items shall be performed before the effective date of the Notice to Proceed. The CONTRACTOR shall notify the Contracting Officer at least 24 hours in advance of the time actual construction operations will begin. The CONTRACTOR may request a limited Notice to Proceed after Award has been made, to permit him to order long lead materials which could cause delays in Project completion. However, granting is within the sole discretion of the Contracting Officer, and refusal or failure to grant a limited Notice to Proceed shall not be a basis for claiming for delay, extension of time, or alteration of price.

**11.3 Computation of Contract Time:**

- 11.3.1 When the Contract Time is specified on a Calendar Day basis, all Work under the Contract shall be completed within the number of Calendar Days specified. The count of Contract Time begins on the day following receipt of the Notice to Proceed by the CONTRACTOR, if no starting day is stipulated therein.

Calendar Days shall continue to be counted against Contract Time until and including the date of Final Completion of the Work.

- 11.3.2 When the Contract completion time is specified as a fixed calendar date, it shall be the date of Final Completion.

**11.4 Time Change:**

The Contract Time may only be changed by a Change Order or Supplemental Agreement.

#### **11.5 Extension Due to Delays:**

The right of the CONTRACTOR to proceed shall not be terminated nor the CONTRACTOR charged with liquidated or actual damages because of delays to the completion of the Work due to unforeseeable causes beyond the control and without the fault or negligence of the CONTRACTOR, including, but not restricted to the following: acts of God or of the public enemy, acts of the DEPARTMENT in its contractual capacity, acts of another contractor in the performance of a contract with the DEPARTMENT, floods, fires, epidemics, quarantine restrictions, strikes, freight embargoes, unusually severe weather and delays of Subcontractors or Suppliers due to such causes. Any delay in receipt of materials on the site, caused by other than one of the specifically mentioned occurrences above, does not of itself justify a time extension, provided that the CONTRACTOR shall within twenty four (24) hours from the beginning of any such delay (unless the Contracting Officer shall grant a further period of the time prior to the date of final settlement of the Contract), notify the Contracting Officer in writing of the cause of delay. The Contracting Officer shall ascertain the facts and the extent of the delay and extend the time for completing the Work when the findings of fact justify such an extension.

#### **11.6 Essence of Contract:**

All time limits stated in the Contract Documents are of the essence of the Contract.

#### **11.7 Reasonable Completion Time:**

It is expressly understood and agreed by and between the CONTRACTOR and the DEPARTMENT that the date of beginning and the time for Final Completion of the Work described herein are reasonable times for the completion of the Work.

#### **11.8 Delay Damages:**

Whether or not the CONTRACTOR's right to proceed with the Work is terminated, he and his Sureties shall be liable for damages resulting from his refusal or failure to complete the Work within the specified time.

Liquidated and actual damages for delay shall be paid by the CONTRACTOR or his Surety to the DEPARTMENT in the amount as specified in the Supplementary Conditions for each Calendar Day the completion of the Work or any part thereof is delayed beyond the time required by the Contract, or any extension thereof. If a listing of incidents resulting from a delay and expected to give rise to actual or liquidated damages is not established by the Contract Documents, then the CONTRACTOR and his Surety shall be liable to the DEPARTMENT for any actual damages occasioned by such delay. The CONTRACTOR acknowledges that the liquidated damages established herein are not a penalty but rather constitute an estimate of damages that the DEPARTMENT will sustain by reason of delayed completion. These liquidated and actual damages are intended as compensation for losses anticipated to arise, and include those items enumerated in the Supplementary Conditions.

These damages will continue to run both before and after termination in the event of default termination. These liquidated damages do not cover excess costs of completion or DEPARTMENT costs, fees, and charges related to reprourement. If a default termination occurs, the CONTRACTOR or his Surety shall pay in addition to these damages, all excess costs and expenses related to completion as provided by Article 14.2.5.

### **ARTICLE 12 - QUALITY ASSURANCE**

#### **12.1 Warranty and Guaranty:**

The CONTRACTOR warrants and guarantees to the DEPARTMENT that all Work will be in accordance with the Contract Documents and will not be Defective. Prompt notice of all defects shall be given to the CONTRACTOR. All Defective Work, whether or not in place, may be rejected, corrected or accepted as provided for in this article.

#### **12.2 Access to Work:**

The DEPARTMENT and the DEPARTMENT's representatives, testing agencies and governmental agencies with jurisdiction interests will have access to the Work at reasonable times for their observation, inspecting and testing. The CONTRACTOR shall provide proper and safe conditions for such access.

### **12.3 Tests and Inspections:**

- 12.3.1 The CONTRACTOR shall give the Contracting Officer timely notice of readiness of the Work for all required inspections, tests or Approvals.
- 12.3.2 If Regulatory Requirements of any public body having jurisdiction require any Work (or part thereof) to specifically be inspected, tested or approved, the CONTRACTOR shall assume full responsibility therefor, pay all costs in connection therewith and furnish the Contracting Officer the required certificates of inspection, testing or approval. The CONTRACTOR shall also be responsible for and shall pay all costs in connection with any inspection or testing required in connection with DEPARTMENT's acceptance of a Supplier of materials or equipment proposed to be incorporated in the Work, or of materials or equipment submitted for Approval prior to the CONTRACTOR's purchase thereof for incorporation in the Work. The cost of all inspections, tests and approvals in addition to the above which are required by the Contract Documents shall be paid by the CONTRACTOR. The DEPARTMENT may perform additional tests and inspections which it deems necessary to insure quality control. All such failed tests or inspections shall be at the CONTRACTOR's expense.
- 12.3.4 If any Work (including the work of others) that is to be inspected, tested or Approved is covered without written concurrence of the Contracting Officer, it must, if requested by the Contracting Officer, be uncovered for observation. Such uncovering shall be at the CONTRACTOR's expense unless the CONTRACTOR has given the Contracting Officer timely notice of CONTRACTOR's intention to cover the same and the Contracting Officer has not acted with reasonable promptness in response to such notice.
- 12.3.5 Neither observations nor inspections, tests or Approvals by the DEPARTMENT or others shall relieve the CONTRACTOR from the CONTRACTOR's obligations to perform the Work in accordance with the Contract Documents.

### **12.4 Uncovering Work:**

- 12.4.1 If any Work is covered contrary to the written request of the Contracting Officer, it must, if requested by the Contracting Officer, be uncovered for the Contracting Officer's observation and replaced at the CONTRACTOR's expense.
- 12.4.2 If the Contracting Officer considers it necessary or advisable that covered Work be observed inspected or tested, the CONTRACTOR, at the Contracting Officer's request, shall uncover, expose or otherwise make available for observation, inspection or testing as the Contracting Officer may require, that portion of the Work in question, furnishing all necessary labor, material and equipment. If it is found that such Work is Defective, the CONTRACTOR shall bear all direct, indirect and consequential costs of such uncovering, exposure, observation, inspection and testing and of satisfactory reconstruction, (including but not limited to fees and charges of engineers, architects, attorneys and other professionals) and the DEPARTMENT shall be entitled to an appropriate decrease in the Contract Price. If, however, such Work is not found to be Defective, the CONTRACTOR shall be allowed an increase in the Contract Price or an extension of the Contract Time, or both, directly attributable to such uncovering, exposure, observation, inspection, testing and reconstruction.

### **12.5 DEPARTMENT May Stop the Work:**

If the Work is Defective, or the CONTRACTOR fails to supply suitable materials or equipment, or fails to furnish or perform the Work in such a way that the completed Work will conform to the Contract Documents, the Contracting Officer may order the CONTRACTOR to stop the Work, or any portion thereof, until the cause for such order has been eliminated; however, this right of the Contracting Officer to stop the Work shall not give rise to any duty on the part of the Contracting Officer to exercise this right for the benefit of the CONTRACTOR or any other party.

### **12.6 Correction or Removal of Defective Work:**

If required by the Contracting Officer, the CONTRACTOR shall promptly, as directed, either correct all Defective Work, whether or not fabricated, installed or completed, or, if the Work has been rejected by the Contracting Officer, remove it from the site and replace it with Work which conforms to the requirements of the Contract Documents. The CONTRACTOR shall bear all direct, indirect and consequential costs of such correction or removal (including but not limited to fees and charges of engineers, architects, attorneys and other professionals) made necessary thereby.

#### **12.7 One Year Correction Period:**

If within one year after the date of Final Completion or such longer period of time as may be prescribed by Regulatory Requirements or by the terms of any applicable special guarantee required by the Contract Documents or by any specific provision of the Contract Documents, any Work is found to be Defective, the CONTRACTOR shall promptly, without cost to the DEPARTMENT and in accordance with the Contracting Officer's written instructions, either correct such Defective Work, or, if it has been rejected by the Contracting Officer, remove it from the site and replace it with conforming Work. If the CONTRACTOR does not promptly comply with the terms of such instructions, or in an emergency where delay would cause serious risk of loss or damage, the DEPARTMENT may have the Defective Work corrected or the rejected Work removed and replaced, and all direct, indirect and consequential costs of such removal and replacement (including but not limited to fees and charges of engineers, architects, attorneys and other professionals) will be paid by the CONTRACTOR. In special circumstances where a particular item of equipment is placed in continuous service for the benefit of the DEPARTMENT before Substantial Completion of all the Work, the correction period for that item may begin on an earlier date if so provided in the Specifications or by Change Order. Provisions of this paragraph are not intended to shorten the statute of limitations for bringing an action.

#### **12.8 Acceptance of Defective Work:**

Instead of requiring correction or removal and replacement of Defective Work, the Contracting Officer may accept Defective Work, the CONTRACTOR shall bear all direct, indirect and consequential costs attributable to the Contracting Officer's evaluation of and determination to accept such Defective Work (costs to include but not be limited to fees and charges of engineers, architects, attorneys and other professionals). If any such acceptance occurs prior to final payment, a Change Order will be issued incorporating the necessary revisions in the Contract Documents with respect to the Work; and the DEPARTMENT shall be entitled to an appropriate decrease in the Contract Price. If the DEPARTMENT has already made final payment to the CONTRACTOR, an appropriate amount shall be paid by the CONTRACTOR or his Surety to the DEPARTMENT.

#### **12.9 DEPARTMENT May Correct Defective Work:**

If the CONTRACTOR fails within a reasonable time after written notice from the Contracting Officer to proceed to correct Defective Work or to remove and replace rejected Work as required by the Contracting Officer in accordance with paragraph 12.6, or if the CONTRACTOR fails to perform the Work in accordance with the Contract Documents, or if the CONTRACTOR fails to comply with any other provision of the Contract Documents, the DEPARTMENT may, after 7 days' written notice to the CONTRACTOR, correct and remedy any such deficiency. In exercising the rights and remedies under this paragraph the DEPARTMENT shall proceed expeditiously. To the extent necessary to complete corrective and remedial action, the Contracting Officer may exclude the CONTRACTOR from all or part of the site, take possession of all or part of the Work, and suspend the CONTRACTOR's services related thereto, take possession of the CONTRACTOR's tools, appliances, construction equipment and machinery at the site and incorporate in the Work all materials and equipment stored at the site or approved remote storage sites or for which the DEPARTMENT has paid the CONTRACTOR but which are stored elsewhere. The CONTRACTOR shall allow the Contracting Officer and his authorized representatives such access to the site as may be necessary to enable the Contracting Officer to exercise the rights and remedies under this paragraph. All direct, indirect and consequential costs of the DEPARTMENT in exercising such rights and remedies will be charged against the CONTRACTOR, and a Change Order will be issued incorporating the necessary revisions in the Contract Documents with respect to the Work; and the DEPARTMENT shall be entitled to an appropriate decrease in the Contract Price. Such direct, indirect and consequential costs will include but not be limited to fees and charges of engineers, architects, attorneys and other professionals, all court and arbitration costs and all costs of repair and replacement of work of others destroyed or damaged by correction, removal or replacement of the CONTRACTOR's Defective Work. The CONTRACTOR shall not be allowed an extension of time because of

any delay in performance of the work attributable to the exercise, by the Contracting Officer, of the DEPARTMENT's rights and remedies hereunder.

## **ARTICLE 13 - PAYMENTS TO CONTRACTOR AND COMPLETION**

### **13.1 Schedule of Values:**

The Schedule of Values established as provided in paragraph 6.6 will serve as the basis for progress payments and will be incorporated into a form of Application for Payment acceptable to the Contracting Officer. Progress payments on account of Unit Price Work will be based on the number of units completed.

### **13.2 Preliminary Payments:**

Upon approval of the Schedule of Values the CONTRACTOR may be paid for direct costs substantiated by paid invoices and other prerequisite documents required by the General Requirements. Direct costs shall include the cost of bonds, insurance, approved materials stored on the site or at approved remote storage sites, deposits required by a Supplier prior to fabricating materials, and other approved direct mobilization costs substantiated as indicated above. These payments shall be included as a part of the total Contract Price as stated in the Contract.

### **13.3 Application for Progress Payment:**

The CONTRACTOR shall submit to the Contracting Officer for review an Application for Payment filled out and signed by the CONTRACTOR covering the Work completed as of the date of the Application for Payment and accompanied by such supporting documentation as is required by the Contract Documents. Progress payments will be made as the Work progresses on a monthly basis or twice a month when requested by the CONTRACTOR, but only when the approved invoice exceeds \$10,000.00.

### **13.4 Review of Applications for Progress Payment:**

Contracting Officer will either indicate in writing a recommendation of payment or return the Application for Payment to the CONTRACTOR indicating in writing the Contracting Officer's reasons for refusing to recommend payment. In the latter case, the CONTRACTOR may make the necessary corrections and resubmit the Application for Payment.

### **13.5 Stored Materials and Equipment:**

If payment is requested on the basis of materials and equipment not incorporated in the Work but delivered and suitably stored at the site or at another location agreed to in writing, the Application for Payment shall also be accompanied by a bill of sale, paid invoice or other documentation warranting that the DEPARTMENT has received the materials and equipment free and clear of all charges, security interests and encumbrances and evidence that the materials and equipment are covered by appropriate property insurance and other arrangements to protect the DEPARTMENT's interest therein, all of which will be satisfactory to the Contracting Officer. No payment will be made for perishable materials that could be rendered useless because of long storage periods. No progress payment will be made for living plant materials until planted.

### **13.6 CONTRACTOR's Warranty of Title:**

The CONTRACTOR warrants and guarantees that title to all Work, materials and equipment covered by any Application for Payment, whether incorporated in the Project or not, will pass to the DEPARTMENT no later than the time of payment free and clear of any claims, liens, security interests and further obligations.

### **13.7 Withholding of Payments:**

The DEPARTMENT may withhold or refuse payment for any of the reasons listed below provided it gives written notice of its intent to withhold and of the basis for withholding:

- 13.7.1 The Work is Defective, or completed Work has been damaged requiring correction or replacement, or has been installed without Approval of Shop Drawings, or by an unapproved Subcontractor, or for unsuitable storage of materials and equipment.
- 13.7.2 The Contract Price has been reduced by Change Order,

- 13.7.3 The DEPARTMENT has been required to correct Defective Work or complete Work in accordance with paragraph 12.9.
- 13.7.4 The DEPARTMENT's actual knowledge of the occurrence of any of the events enumerated in paragraphs 14.2.1.a through 14.2.1.k inclusive.
- 13.7.5 Claims have been made against the DEPARTMENT or against the funds held by the DEPARTMENT on account of the CONTRACTOR's actions or inactions in performing this Contract, or there are other items entitling the DEPARTMENT to a set off.
- 13.7.6 Subsequently discovered evidence or the results of subsequent inspections or test, nullify any previous payments for reasons stated in subparagraphs 13.7.1 through 13.7.5.
- 13.7.7 The CONTRACTOR has failed to fulfill or is in violation of any of his obligations under any provision of this Contract.

**13.8 Retainage:**

At any time the DEPARTMENT finds that satisfactory progress is not being made it may in addition to the amounts withheld under 13.7 retain a maximum amount equal to 10% of the total amount earned on all subsequent progress payments. This retainage may be released at such time as the Contracting Officer finds that satisfactory progress is being made.

**13.9 Request for Release of Funds:**

If the CONTRACTOR believes the basis for withholding is invalid or no longer exists, immediate written notice of the facts and Contract provisions on which the CONTRACTOR relies, shall be given to the DEPARTMENT, together with a request for release of funds and adequate documentary evidence proving that the problem has been cured. In the case of withholding which has occurred at the request of the Department of Labor, the CONTRACTOR shall provide a letter from the Department of Labor stating that withholding is no longer requested. Following such a submittal by the CONTRACTOR, the DEPARTMENT shall have a reasonable time to investigate and verify the facts and seek additional assurances before determining whether release of withheld payments is justified.

**13.10 Substantial Completion:**

When the CONTRACTOR considers the Work ready for its intended use the CONTRACTOR shall notify the Contracting Officer in writing that the Work or a portion of Work which has been specifically identified in the Contract Documents is substantially complete (except for items specifically listed by the CONTRACTOR as incomplete) and request that the DEPARTMENT issue a certificate of Substantial Completion. Within a reasonable time thereafter, the Contracting Officer, the CONTRACTOR and appropriate Consultant(s) shall make an inspection of the Work to determine the status of completion. If the Contracting Officer does not consider the Work substantially complete, the Contracting Officer will notify the CONTRACTOR in writing giving the reasons therefor. If the Contracting Officer considers the Work substantially complete, the Contracting Officer will within fourteen days execute and deliver to the CONTRACTOR a certificate of Substantial Completion with tentative list of items to be completed or corrected. At the time of delivery of the certificate of Substantial Completion the Contracting Officer will deliver to the CONTRACTOR a written division of responsibilities pending Final Completion with respect to security, operation, safety, maintenance, heat, utilities, insurance and warranties which shall be consistent with the terms of the Contract Documents.

The DEPARTMENT shall be responsible for all DEPARTMENT costs resulting from the initial inspection and the first re-inspection, the CONTRACTOR shall pay all costs incurred by the DEPARTMENT resulting from re-inspections, thereafter.

**13.11 Access Following Substantial Completion:**



The DEPARTMENT shall have the right to exclude the CONTRACTOR from the Work after the date of Substantial Completion, but the DEPARTMENT shall allow CONTRACTOR reasonable access to complete or correct items on the tentative list.

**13.12 Final Inspection:**

Upon written notice from the CONTRACTOR that the entire Work or an agreed portion thereof is complete, the Contracting Officer will make a final inspection with the CONTRACTOR and appropriate Consultant(s) and will notify the CONTRACTOR in writing of all particulars in which this inspection reveals that the Work is incomplete or Defective. The CONTRACTOR shall immediately take such measures as are necessary to remedy such deficiencies. The CONTRACTOR shall pay for all costs incurred by the DEPARTMENT resulting from re-inspections.

**13.13 Final Completion and Application for Payment:**

After the CONTRACTOR has completed all such corrections to the satisfaction of the Contracting Officer and delivered all maintenance and operating instructions, schedules, guarantees, bonds, certificates of payment to all laborers, Subcontractors and Suppliers, certificates of inspection, marked-up record documents and other documents - all as required by the Contract Documents; and after the Contracting Officer has indicated in writing that the Work has met the requirements for Final Completion, and subject to the provisions of paragraph 13.18, the CONTRACTOR may make application for final payment following the procedure for progress payments. The final Application for Payment shall be accompanied by all remaining certificates, warranties, guarantees, releases, affidavits, and other documentation required by the Contract Documents.

**13.14 Final Payment:**

- 13.14.1 If on the basis of the Contracting Officer's observation of the Work during construction and final inspection, and the Contracting Officer's review of the final Application for Payment and accompanying documentation - all as required by the Contract Documents; and the Contracting Officer is satisfied that the Work has been completed and the CONTRACTOR's other obligations under the Contract Documents have been fulfilled, the DEPARTMENT will process final Application for Payment. Otherwise, the Contracting Officer will return the Application for Payment to the CONTRACTOR, indicating in writing the reasons for refusing to process final payment, in which case the CONTRACTOR shall make the necessary corrections and resubmit the final Application for Payment.
- 13.14.2 If, through no fault of the CONTRACTOR, Final Completion of the Work is significantly delayed, the Contracting Officer shall, upon receipt of the CONTRACTOR's final Application for Payment, and without terminating the Contract, make payment of the balance due for that portion of the Work fully completed and accepted. If the remaining balance to be held by the DEPARTMENT for Work not fully completed or corrected is less than the retainage provided for in paragraph 13.9, and if bonds have been furnished as required in paragraph 5.1, the written consent of the Surety to the payment of the balance due for that portion of the Work fully completed and accepted shall be submitted by the CONTRACTOR to the DEPARTMENT with the application for such payment. Such payment shall be made under the terms and conditions governing final payment, except that it shall not constitute a waiver of claims.

**13.15 Final Acceptance:**

Following certification of payment of payroll and revenue taxes, and final payment to the CONTRACTOR, the DEPARTMENT will issue a letter of Final Acceptance, releasing the CONTRACTOR from further obligations under the Contract, except as provided in paragraph 13.17.

**13.16 CONTRACTOR's Continuing Obligation:**

The CONTRACTOR's obligation to perform and complete the Work and pay all laborers, Subcontractors, and materialmen in accordance with the Contract Documents shall be absolute. Neither any progress or final payment by the DEPARTMENT, nor the issuance of a certificate of Substantial Completion, nor any use or occupancy of the Work or any part thereof by the DEPARTMENT or Using Agency, nor any act of acceptance by the DEPARTMENT nor any failure to do so, nor any review and Approval of a Shop Drawing or sample submission, nor any correction of Defective Work by the DEPARTMENT will constitute an acceptance of

Work not in accordance with the Contract Documents or a release of the CONTRACTOR's obligation to perform the Work in accordance with the Contract Documents.

**13.17 Waiver of Claims by CONTRACTOR:**

The making and acceptance of final payment will constitute a waiver of all claims by the CONTRACTOR against the DEPARTMENT other than those previously made in writing and still unsettled.

**13.18 No Waiver of Legal Rights:**

The DEPARTMENT shall not be precluded or be estopped by any payment, measurement, estimate, or certificate made either before or after the completion and acceptance of the Work and payment therefor, from showing the true amount and character of the Work performed and materials furnished by the CONTRACTOR, nor from showing that any payment, measurement, estimate or certificate is untrue or is incorrectly made, or that the Work or materials are Defective. The DEPARTMENT shall not be precluded or estopped, notwithstanding any such measurement, estimate, or certificate and payment in accordance therewith, from recovering from the CONTRACTOR or his Sureties, or both, such damages as it may sustain by reason of his failure to comply with requirements of the Contract Documents. Neither the acceptance by the DEPARTMENT, or any representative of the DEPARTMENT, nor any payment for or acceptance of the whole or any part of the Work, nor any extension of the Contract Time, nor any possession taken by the DEPARTMENT, shall operate as a waiver of any portion of the Contract or of any power herein reserved, or of any right to damages. A waiver by the DEPARTMENT of any breach of the Contract shall not be held to be a waiver of any other subsequent breach.

**ARTICLE 14 - SUSPENSION OF WORK, DEFAULT AND TERMINATION**

**14.1 DEPARTMENT May Suspend Work:**

- 14.1.1 The DEPARTMENT may, at any time, suspend the Work or any portion thereof by notice in writing to the CONTRACTOR. If the Work is suspended without cause the CONTRACTOR shall be allowed an increase in the Contract Price or an extension of the Contract Time, or both, directly attributable to any suspension if the CONTRACTOR makes an Approved claim therefor as provided in Article 15. However, no adjustment shall be made under this clause for any suspension, delay, or interruption to the extent that suspension is due to the fault or negligence of the CONTRACTOR, or that suspension is necessary for Contract compliance, or that performance would have been so suspended, delayed, or interrupted by any other cause, including the fault or negligence of the CONTRACTOR.
- 14.1.2 In case of suspension of Work, the CONTRACTOR shall be responsible for preventing damage to or loss of any of the Work already performed and of all materials whether stored on or off the site or Approved remote storage sites.

**14.2 Default of Contract:**

- 14.2.1 If the CONTRACTOR:
- a. Fails to begin the Work under the Contract within the time specified in the Proposal, or
  - b. Fails to perform the Work in accordance with the Contract Documents (including, but not limited to, failure to supply sufficiently skilled workmen, suitable materials or equipment or failure to adhere to the progress schedule established under paragraph 6.6 as revised from time to time), or
  - c. Performs the Work unsuitably or neglects or refuses to remove materials or to correct Defective Work, or
  - d. Discontinues the prosecution of the Work, or
  - e. Fails to resume Work which has been discontinued within a reasonable time after notice to do so, or
  - f. Becomes insolvent, except that if the CONTRACTOR declares bankruptcy termination in accordance with all *U.S.C. 362* and/or *11 U.S.C. 365*. In the event the CONTRACTOR declares bankruptcy the CONTRACTOR agrees that the Contract will be assumed or rejected in a timely manner so that the Contract will be completed by the date specified in the Contract Documents, or

- g. Allows any final judgment to stand against him unsatisfied for period of 60 days, or
  - h. Makes an assignment for the benefit of creditors without the consent of the Contracting Officer, or
  - i. Disregards Regulatory Requirements of any public body having jurisdiction, or
  - j. Otherwise violates in any substantial way any provisions of the Contract Documents, or
  - k. For any cause whatsoever, fails to carry on the Work in an acceptable manner, the Contracting Officer may give notice in writing to the CONTRACTOR and his Surety of such delay, neglect, or default.
- 14.2.2 If the CONTRACTOR or Surety, within the time specified in the above notice of default, shall not proceed in accordance therewith, then the DEPARTMENT may, upon written notification from the Contracting Officer of the fact of such delay, neglect or default and the CONTRACTOR's failure to comply with such notice, have full power and authority without violating the Contract, to take the prosecution of the Work out of the hands of the CONTRACTOR. The DEPARTMENT may terminate the services of the CONTRACTOR, exclude the CONTRACTOR from the site and take possession of the Work and of all the CONTRACTOR's tools, appliances, construction equipment and machinery at the site and use the same to the full extent they could be used by the CONTRACTOR (without liability to the CONTRACTOR for trespass or conversion), incorporate in the Work all materials and equipment stored at the site or for which the DEPARTMENT has paid the CONTRACTOR but which are stored elsewhere, and finish the Work as the DEPARTMENT may deem expedient. The DEPARTMENT may enter into an agreement for the completion of said Contract according to the terms and provisions thereof, or use such other methods that in the opinion of the Contracting Officer are required for the completion of said Contract in an acceptable manner.
- 14.2.3 The Contracting Officer may, by written notice to the CONTRACTOR and his Surety or his representative, transfer the employment of the Work from the CONTRACTOR to the Surety, or if the CONTRACTOR abandons the Work undertaken under the Contract, the Contracting Officer may, at his option with written notice to the Surety and without any written notice to the CONTRACTOR, transfer the employment for said Work directly to the Surety. The Surety shall submit its plan for completion of the Work, including any contracts or agreements with third parties for such completion, to the DEPARTMENT for Approval prior to beginning completion of the Work. Approval of such contracts shall be in accordance with all applicable requirements and procedures for Approval of subcontracts as stated in the Contract Documents.
- 14.2.4 Upon receipt of the notice terminating the services of the CONTRACTOR, the Surety shall enter upon the premises and take possession of all materials, tools, and appliances thereon for the purpose of completing the Work included under the Contract and employ by contract or otherwise any person or persons to finish the Work and provide the materials therefor, without termination of the continuing full force and effect of this Contract. In case of such transfer of employment to the Surety, the Surety shall be paid in its own name on estimates covering Work subsequently performed under the terms of the Contract and according to the terms thereof without any right of the CONTRACTOR to make any claim for the same or any part thereof.
- 14.2.5 If the Contract is terminated for default, the CONTRACTOR and the Surety shall be jointly and severally liable for damages for delay as provided by paragraph 11.8, and for the excess cost of completion, and all costs and expenses incurred by the DEPARTMENT in completing the Work or arranging for completion of the Work, including but not limited to costs of assessing the Work to be done, costs associated with advertising, soliciting or negotiating for bids or proposals for completion, and other procurement costs. Following termination the CONTRACTOR shall not be entitled to receive any further balance of the amount to be paid under the Contract until the Work is fully finished and accepted, at which time if the unpaid balance exceeds the amount due the DEPARTMENT and any amounts due to persons for whose benefit the DEPARTMENT has withheld funds, such excess shall be paid by the DEPARTMENT to the CONTRACTOR. If the damages, costs, and expenses due the DEPARTMENT exceed the unpaid balance, the CONTRACTOR and his Surety shall pay the difference.
- 14.2.6 If, after notice of termination of the CONTRACTOR's right to proceed under the provisions of this clause, it is determined for any reason that the CONTRACTOR was not in default under the provisions of this

clause, or that the delay was excusable under the provisions of this clause, or that termination was wrongful, the rights and obligations of the parties shall be determined in accordance with the clause providing for convenience termination.

#### **14.3 Rights or Remedies:**

Where the CONTRACTOR's services have been so terminated by the DEPARTMENT, the termination will not affect any rights or remedies of the DEPARTMENT against the CONTRACTOR then existing or which may thereafter accrue. Any retention or payment of moneys due the CONTRACTOR by the DEPARTMENT will not release the CONTRACTOR from liability.

#### **14.4 Convenience Termination:**

- 14.4.1 The performance of the Work may be terminated by the DEPARTMENT in accordance with this section in whole or in part, whenever, for any reason the Contracting Officer shall determine that such termination is in the best interest of the DEPARTMENT. Any such termination shall be effected by delivery to the CONTRACTOR of a *Notice of Termination*, specifying termination is for the convenience of the DEPARTMENT the extent to which performance of Work is terminated, and the date upon which such termination becomes effective.

Immediately upon receipt of a *Notice of Termination* and except as otherwise directed by the Contracting Officer, the CONTRACTOR shall:

- a. Stop Work on the date and to the extent specified in the *Notice of Termination*;
- b. Place no further orders or subcontracts for materials, services, or facilities except as may be necessary for completion of such portion of the Work as is not terminated;
- c. Terminate all orders and subcontracts to the extent that they relate to the performance of Work terminated by the *Notice of Termination*;
- d. With the written Approval of the Contracting Officer, to the extent he may require, settle all outstanding liabilities and all claims arising out of such termination of orders and subcontracts, the cost of which would be reimbursable, in whole, or in part, in accordance with the provisions of the Contract;
- e. Submit to the Contracting Officer a list, certified as to quantity and quality, of any or all items of termination inventory exclusive of items the disposition of which had been directed or authorized by the Contracting Officer;
- f. Transfer to the Contracting Officer the completed or partially completed record drawings, Shop Drawings, information, and other property which, if the Contract had been completed, would be required to be furnished to the DEPARTMENT;
- g. Take such action as may be necessary, or as the Contracting Officer may direct, for the protection and preservation of the property related to the Contract which is in the possession of the CONTRACTOR and in which the DEPARTMENT has or may acquire any interest.

The CONTRACTOR shall proceed immediately with the performance of the above obligations.

- 14.4.2 When the DEPARTMENT orders termination of the Work effective on a certain date, all Work in place as of that date will be paid for in accordance with Article 13 of the Contract. Materials required for completion and on hand but not incorporated in the Work will be paid for at invoice cost plus 15 % with materials becoming the property of the DEPARTMENT - or the CONTRACTOR may retain title to the materials and be paid an agreed upon lump sum. Materials on order shall be cancelled, and the DEPARTMENT shall pay reasonable factory cancellation charges with the option of taking delivery of the materials in lieu of payment of cancellation charges. The CONTRACTOR shall be paid 10% of the cost, freight not included, of materials cancelled, and direct expenses only for CONTRACTOR chartered freight transport which cannot be cancelled without charges, to the extent that the CONTRACTOR can establish them. The extra costs due to cancellation of bonds and insurance and that part of job start-up and phase-out costs not amortized by the amount of Work accomplished shall be paid by the DEPARTMENT. Charges for loss of profit or consequential damages shall not be recoverable except as provided above.

14.4.3 The termination claim shall be submitted promptly, but in no event later than 90 days from the effective date of termination, unless extensions in writing are granted by the Contracting Officer upon written request of the CONTRACTOR made within the 90 day period. Upon failure of the CONTRACTOR to submit his termination claim within the time allowed, the Contracting Officer may determine, on the basis of information available to him, the amount, if any, due to the CONTRACTOR by reason of the termination and shall thereupon pay to the CONTRACTOR the amount so determined.

14.4.4 The CONTRACTOR and the Contracting Officer may agree upon whole or any part of the amount or amounts to be paid to the CONTRACTOR by reason of the total or partial termination of Work pursuant to this section. The Contract shall be amended accordingly, and the CONTRACTOR shall be paid the agreed amount.

In the event of the failure of the CONTRACTOR and the Contracting Officer to agree in whole or in part, as provided heretofore, as to the amounts with respect to costs to be paid to the CONTRACTOR in connection with the termination of the Work the Contracting Officer shall determine, on the basis of information available to him, the amount, if any, due to the CONTRACTOR by reason of the termination and shall pay to the CONTRACTOR the amount determined as follows:

- a. All costs and expenses reimbursable in accordance with the Contract not previously paid to the CONTRACTOR for the performance of the Work prior to the effective date of the *Notice of Termination*;
- b. So far as not included under "a" above, the cost of settling and paying claims arising out of the termination of the Work under subcontracts or orders which are properly chargeable to the terminated portions of the Contract;
- c. The reasonable costs of settlement with respect to the terminated portion of the Contract heretofore, to the extent that these costs have not been covered under the payment provisions of the Contract.

14.4.5 The CONTRACTOR shall have the right of appeal under the DEPARTMENT's claim procedures, as defined in Article 15, for any determination made by the Contracting Officer, except if the CONTRACTOR has failed to submit his claim within the time provided and has failed to request extension of such time, CONTRACTOR shall have no such right of appeal.

In arriving at the amount due the CONTRACTOR under this section, there shall be deducted:

- a. All previous payments made to the CONTRACTOR for the performance of Work under the Contract prior to termination;
- b. Any claim for which the DEPARTMENT may have against the CONTRACTOR;
- c. The agreed price for, or the proceeds of sale of, any materials, supplies, or other things acquired by the CONTRACTOR or sold pursuant to the provisions of this section and not otherwise recovered by or credited to the DEPARTMENT; and,
- d. All progress payments made to the CONTRACTOR under the provisions of this section.

14.4.6 Where the Work has been terminated by the DEPARTMENT said termination shall not affect or terminate any of the rights of the DEPARTMENT against the CONTRACTOR or his Surety then existing or which may thereafter accrue because of such default. Any retention or payment of monies by the DEPARTMENT due to the CONTRACTOR under the terms of the Contract shall not release the CONTRACTOR or his Surety from liability.

Unless otherwise provided for in the Contract Documents, or by applicable statute, the CONTRACTOR, from the effective date of termination and for a period of three years after final settlement under this Contract, shall preserve and make available to the DEPARTMENT at all reasonable times at the office of the CONTRACTOR, all its books, records, documents, and other evidence bearing on the cost and expenses of the CONTRACTOR under his Contract and relating to the Work terminated hereunder.

## **ARTICLE 15 - CLAIMS AND DISPUTES**

### **15.1 Notification:**

In addition to the notice requirements set out elsewhere in this Contract, if the CONTRACTOR becomes aware of any act or occurrence which may form the basis of a claim by the CONTRACTOR for additional compensation or an extension of time for performance, or if any dispute arises regarding a question of fact or interpretation of the Contract, the CONTRACTOR shall immediately inform the Project Manager. If the matter cannot be resolved by agreement within 7 days, the CONTRACTOR shall, within the next 14 days, submit an "Intent to Claim" in writing to the Project Manager.

The claim, if not resolved, shall be presented to the Project Manager, in writing, within 60 days following receipt of the "Intent to Claim". Receipt of the claim will be acknowledged in writing by the Project Manager.

The CONTRACTOR agrees that unless these written notices are provided, the CONTRACTOR will have no entitlement to additional time or compensation for such act, event or condition. The CONTRACTOR shall in any case continue diligent performance of the Contract.

### **15.2 Presenting Claim:**

The claim shall specifically include the following:

- 15.2.1 The act, event or condition giving rise to the claim.
- 15.2.2 The Contract provisions which apply to the claim and under which relief is provided.
- 15.2.3 The item or items of Contract Work affected and how they are affected.
- 15.2.4 The specific relief requested, including Contract Time if applicable, and the basis upon which it was calculated.

### **15.3 Claim Validity, Additional Information, and Project Manager's Actions:**

The claim, in order to be valid, must not only show that the CONTRACTOR suffered damages or delay but that those conditions were actually a result of the act, event or condition complained of and that the Contract provides entitlement to relief to the CONTRACTOR for such act, event, or condition. The Project Manager reserves the right to make written request to the CONTRACTOR at any time for additional information which the CONTRACTOR may possess relative to the claim. The CONTRACTOR agrees to provide the Project Manager such additional information within 30 days of receipt of such a request. Failure to furnish such additional information may be regarded as a waiver of the claim. The Claim, if not resolved by agreement within 60 days of its receipt, will automatically be forwarded to the Contracting Officer for formal written decision.

### **15.4 Contracting Officer's Decision:**

The CONTRACTOR will be furnished the Contracting Officers decision within the next 90 days, unless additional information is requested by the Contracting Officer. The Contracting Officer's decision is final and conclusive unless fraudulent as to the claim or unless, within 14 days of receipt of the decision, the CONTRACTOR delivers a written Notice of Appeal to the Appeals Officer. Procedures for appeals and hearings are covered under AS 36.30.625 and AS 36.30.630.

## INDEX TO GENERAL CONDITIONS

### A

#### Article or Paragraph Number

Acceptance of Insurance.....	5.3
Access to the Work.....	8.2; 13.11; 12.2
Actual Damages .....	11.8
Addenda-definition of .....	Article 1
Advertisement - definition of .....	Article 1
Alaska Agricultural/Wood Products.....	7.12.3
Alaska Bidder - definition of.....	7.12.1
Alaska Preferences .....	7.12
Alaska Products.....	7.12.2
Application for Payment-definition of.....	Article 1
Application for Payment, Final .....	13.2
Application for Progress Payment.....	13.3
Application for Progress Payment-review of.....	13.4
Approved or Approval -definition of.....	Article 1
Authorized Minor Variations in Work .....	9.3.2
Availability of Lands.....	4.1
Award-defined.....	Article 1

### B

Before Starting Construction .....	11.2
Bid Bonds-definition of.....	Article 1
Bidder-definition of.....	Article 1
Bonds and insurances-in general .....	Article 5
Bonds, Delivery of .....	5.1
Bonds, Performance and Other.....	5.2
Builder's Risk Insurance ("ALL RISK") .....	5.4.3.d

### C

Cash Allowances .....	10.8
Change Order-definition of .....	Article 1
Change Orders-to be executed.....	9.4
Changes in the Work .....	9.1
Claims, Waiver of-on Final Payment .....	13.17
Clarifications and Interpretations .....	2.2.1.d; 3.6
Cleaning .....	6.5
Completion, Final.....	13.14

Completion, Substantial.....	13.10
Conferences, Preconstruction .....	6.6.1
Conflict, Error, Discrepancy-CONTRACTOR to Report.....	3.5
Construction Machinery, Equipment, etc .....	6.4
Consultant-definition of.....	Article 1
Continuing the Work .....	6.23
Contract-definition of .....	Article 1
Contract Documents-amending and Supplementing.....	9.1; 9.4; 9.6
Contract Documents- definition of .....	Article 1
Contract Documents-Intent.....	3.4
Contract Documents-Reuse of.....	3.7
Contract Price, Change of.....	9.4; 9.6; 10.1
Contract Price-definition of.....	Article 1
Contracting Officer's Authorities and Limitations.....	2.1
Contracting Officer- definition of.....	Article 1
Contracting Officer's Evaluations.....	2.2
Contract Time, Change of.....	9.4; 9.6; 11.4
Contract Time, Commencement of.....	11.1
Contract Time-definition of.....	Article 1
CONTRACTOR-definition of.....	Article 1
CONTRACTOR May Stop Work or Terminate.....	3.5.1; 4.6; 14.4.1
CONTRACTOR'S Continuing Obligation .....	13.5
CONTRACTOR'S Duty to Report Discrepancy in Documents .....	3.5
CONTRACTOR'S Fee-Cost Plus .....	10.3.3
CONTRACTOR'S Liability Insurance .....	5.4.3
CONTRACTOR'S Records .....	6.26
CONTRACTOR'S Responsibilities-in general.....	Article 6
CONTRACTOR'S Warranty to Title.....	13.6
Contractors-other .....	8.1; 8.2
Contractual Liability Insurance .....	5.4.3.b
Coordination .....	6.13.5; 8.4
Copies of Contract Documents .....	3.2
Correction or Removal of Defective Work.....	12.6
Correction Period, One Year .....	12.7
Correction, Removal or Acceptance of Defective Work-in general .....	12.6; 12.8
Cost and Pricing Data .....	10.3.4
Cost-net decrease .....	10.6.2.d; 10.6.2.e
Cost of Work .....	10.4
Costs, Supplemental .....	10.4.5



## D

Day, Calendar-definition of.....	Article 1
Defective-definition of .....	Article 1
Defective Work, Acceptance of.....	12.8
Defective Work, Correction or Removal of .....	12.6; 12.9
Defective Work-in general .....	12.6; 12.8
Defective Work, Rejecting .....	12.4.2; 12.5
Definitions.....	Article 1
Delivery of Bonds .....	5.1
DEPARTMENT-definition of .....	Article 1
DEPARTMENT May Correct Defective Work.....	12.9
DEPARTMENT May Stop Work.....	12.5
DEPARTMENT May Suspend Work .....	14.1
DEPARTMENT'S Liability Insurance .....	5.4.3.d
DEPARTMENT'S Responsibilities-in general.....	2.1
DEPARTMENT'S Separate Representative at site.....	2.1.1; 2.1.3
Determination for Unit Prices.....	10.10
Differing Site Conditions .....	9.9
Directive-definition of.....	Article 1
Directive-to be executed.....	9.3
Directive-required performance .....	9.3.5
Disadvantaged and Women Business Enterprise.....	10.11
Disputes, Decisions by Contracting Officer .....	2.2.1; 15.4
Documents, Copies of Contract.....	3.2
Documents, Record .....	6.16; 13.13
Documents, Reuse .....	3.7
Drawings-definition of .....	Article 1

## E

Easements.....	4.1
Effective date of Contract-definition of.....	Article 1
Emergencies .....	6.19
Equipment, Labor, Materials and .....	6.3; 6.4; 6.5
Equivalent Materials and Equipment.....	6.9
Explorations of physical conditions .....	4.3
Explosives .....	6.25

## F

Fee, CONTRACTOR'S-Costs Plus .....	10.3.3
------------------------------------	--------

Final Acceptance .....	13.15
Final Acceptance- definition of .....	Article 1
Final Completion and Application for Payment .....	13.13
Final Completion- definition of .....	Article 1
Final Inspection .....	13.12
Final Payment .....	13.14
Final Payment, Processing of .....	13.14

## G

General Requirements-definition of .....	Article 1
Giving Notice .....	3.5.1; 4.4.4; 4.6; 5.4.2; 6.17.3; 6.19; 6.20.4; 7.4; 7.11; 8.1.4; 8.3; 9.3.6; 9.8; 9.9; 10.10; 11.1; 11.2; 11.5; 12.1; 12.3.1; 12.3.4; 12.9; 13.10; 13.12; 14.1.1; 14.2.1 thru 14.2.4; 14.4.1; 14.4.3; 15.1; 15.5
Guarantee of Work-by CONTRACTOR .....	12.1

## I

Indemnification.....	7.1; 7.3; 5.5
Inspection, Final .....	13.12
Inspection, Tests and .....	12.3
Install-definition of .....	Article 1
Insurance, Bonds and- in general.....	Article 5
Insurance, Certification of .....	5.4.2
Insurance, Completed Operations.....	5.4.3.b
Insurance, CONTRACTOR'S Liability .....	5.4.3.b
Insurance, Contractual Liability .....	5.4.3.b
Insurance, Owner's Liability .....	5.4.1
Insurance, Property Damage.....	5.4.3.b
Insurance, Waiver of Subrogation Rights.....	5.4.1
Intent of Contract Documents.....	3.4
Interpretations and Clarifications .....	2.2.1.3; 3.6
Investigations of physical conditions.....	4.3
Invitation for Bids- definition of.....	Article 1

## L

Labor, Materials and Equipment .....	6.3; 6.4; 6.5
--------------------------------------	---------------

Laws and Regulations- general.....	Article 7
Liability Insurance- CONTRACTOR'S.....	5.4.1
Liability Insurance-Owner's .....	5.4.1
Liens, Resulting Judgements .....	14.2.1.g
Liquidated Damages.....	11.8

## M

Materials and equipment- furnished by CONTRACTOR .....	6.4
Materials and equipment- incorporated in Work.....	6.5
Materials or equipment- equivalent.....	6.9
Multi-prime contracts .....	8.1

## N

Notice, Giving of (See Giving Notice)	
Notice of Final Acceptance .....	13.15
Notice of Intent to Award-definition of.....	Article 1
Notice to Proceed-definition of .....	Article 1
Notice to Proceed-giving of.....	11.1; 11.2; 11.3

## O

"Or-Equal" Item.....	6.9
Other contractors .....	Article 8
Other work.....	8.1.1
Overtime Work-authorization of .....	7.15; 10.4.1
Owner-definition of (See DEPARTMENT).....	Article 1

## P

Partial Utilization .....	13.10
Partial Utilization (See Substantial Completion)- definition of.....	Article 1
Partial Utilization- Property Insurance .....	13.10
Patent Fees and Royalties .....	7.3
Payment, Recommendation of.....	13.4
Payments to CONTRACTOR-in general .....	Article 13
Payments of CONTRACTOR- withholding.....	13.7
Performance and other Bonds.....	5.2
Permits.....	7.2
Physical Conditions-in general.....	Article 4
Physical Conditions- Contracting officer's review .....	9.9
Physical Conditions- existing structures.....	4.3
Physical Conditions- explorations and reports .....	4.3

Physical Conditions-possible document change.....	9.9
Physical Conditions-price and time adjustments .....	9.9
Physical Conditions-report of differing .....	4.6; 9.9
Physical Conditions- Underground Utilities .....	4.4
Preconstruction Conference.....	6.6.1
Premises, Use of .....	6.14
Price, Change of Contract.....	10.1
Price, Contract-definition of.....	Article 1
Progress Payment, Application for .....	13.1
Progress Payment-retainage.....	13.8
Progress schedule .....	6.6; 6.7; 6.8
Project-definition of.....	Article 1
Project Manager-definition of.....	Article 1
Project Representation- provision for .....	2.1.1
Project, Starting the .....	11.2
Property Insurance.....	5.4.3
Property Insurance- Partial Utilization .....	13.10
Protection, Safety and.....	6.17
Punch list .....	13.10

## R

Recommendation of Progress Payment.....	13.4
Record Documents .....	6.16
Reference Points .....	4.7
Regulations, Laws and.....	Article 7
Rejecting Defective Work .....	12.4.2; 12.5
Related Work at Site.....	3.4.1
Removal or Correction of Defective Work.....	12.6; 12.9
Responsibilities, CONTRACTOR'S-in general.....	Article 6
Retainage .....	13.8
Reuse of Documents.....	3.7
Review of Shop Drawings and Samples.....	6.21
Right of Ways.....	4.1
Royalties, Patent Fees and .....	7.3

## S

Safety and Protection.....	6.17
Samples.....	6.20; 6.21
Schedule of Progress .....	6.6; 6.7; 6.8
Schedule of Shop Drawing submissions.....	6.6; 6.7; 6.8; 6.20.1

Schedule of Values- definition .....	Article1
Schedule of Values .....	6.6; 6.7; 6.8
Schedules, Finalizing.....	6.7
Shop Drawings and Samples .....	6.20; 6.21
Shop Drawings-definition of .....	Article 1
Shop Drawings, use to approve substitutions .....	6.9.4; 6.20.4
Site, Visits to-by Contracting Officer .....	2.4
Specifications-definition of .....	Article 1
Starting Construction, Before .....	6.6.1
Starting the Project .....	11.2
Stopping Work-by CONTRACTOR .....	3.5.1; 4.6; 14.4.1
Stopping Work-by Owner .....	12.5; 14.1
Subcontractor-definition of .....	Article 1
Subcontractors-in general .....	6.13
Subcontracts-required provisions .....	6.13.1; 6.13.3
Substantial Completion- certification of.....	13.10
Substantial Completion- definition of .....	Article 1
Substitute or "Or-Equal" Items.....	6.9
Subsurface Conditions.....	Article 4' 9.9
Supplemental Agreement- definition of .....	Article 1
Supplemental Agreement- general use .....	9.6
Supplemental costs .....	10.4.5
Supplementary Conditions- definition of .....	Article 1
Supplementary Conditions- principal references to.....	3.5; 4.3; 5.4; 11.8
Supplier-definition of .....	Article 1
Supplier-principal references.....	2.1.3; 3.7; 6.9; 6.12; 6.13.2; 6.20; 6.21
Surety-consent to payment .....	13.14.2
Surety-Consultant has no duty to.....	2.13
Surety-notice to .....	9.8; 14.2
Surety-qualification of.....	5.2; 5.3
Surety Replacement.....	5.3
Suspending Work, by Owner.....	14.1
Suspension of Work and Termination-in general .....	Article 14
Superintendent-CONTRACTOR's .....	6.2
Supervision and Superintendence.....	6.1; 6.2

## T

Taxes-Payment by CONTRACTOR .....	7.2
-----------------------------------	-----

Termination-by Owner .....	14.4.1
Termination, Suspension of Work and-in general .....	Article 14
Tests and Inspections.....	12.3
Time, Change of Contract.....	9.4; 11.4
Time, Computations of.....	11.3
Time, Contract-definition of.....	Article 1

## U

Uncovering Work .....	12.4
Underground Utilities- general.....	4.4
Underground Utilities-not shown or indicated .....	4.6
Underground Utilities- protection of .....	4.4.2.d
Underground Utilities- shown or indicated .....	4.4.1
Unit Price Work-definition of.....	Article 1
Unit Price Work-general.....	10.9
Unit Prices .....	10.9.1
Unit Prices, Determination for.....	10.10
Use of Promises .....	6.14
Utility Owner's Notification .....	4.4.2.c; 4.4.3; 4.4.4; 4.5; 4.6
Utility, Damaged .....	4.5

## V

Values, Schedule of.....	6.6; 6.7; 6.8
Variations in Work- Authorized .....	9.2
Visits to Site-by Contracting Officer.....	2.4

## W

Waiver of Claims-on Final Payment .....	13.17
Waiver of Rights by insured parties .....	13.18
Warranty and Guarantee-by CONTRACTOR.....	12.1
Warranty of Title, CONTRACTOR'S .....	13.6
Work, Access to.....	8.2; 13.11; 12.2
Work-by others-general.....	Article 8
Work Continuing During Disputes .....	6.23
Work, Cost of .....	10.4
Work-definition of.....	Article 1
Work, Neglected by CONTRACTOR.....	14.2.1.c
Work, Stopping by CONTRACTOR.....	3.5.1; 4.6
Work, Stopping by Owner.....	12.5; 14.1

---

**SECTION 00800**  
**SUPPLEMENTARY CONDITIONS**  
**MODIFICATIONS TO THE GENERAL CONDITIONS**  
**(STATE FUNDED CONTRACTS)**

The following supplements modify, change, delete from, add to the "General Conditions of the Construction Contract for Buildings", revised December, 1987 ( c ) 4/96. Where any article of the General Conditions is modified, or and Paragraph, Subparagraph, or Clause thereof is modified or deleted by these Supplementary Conditions, the unaltered provisions of that Article, Paragraph, Subparagraph, of Clause shall remain in effect.

**SC-1-DEFINITIONS**

At General Conditions Article 1, add the following definitions:

**“APPROVED.** ‘Approved’ or ‘Approval’ as used in this contract document shall mean that the Department has received a document, form or submittal from the contractor and that the Department has taken “No exceptions” to the item submitted. Unless the context clearly indicates otherwise, approved or approval shall not mean that the Department approves of the methods or means, or that the item or form submitted meets the requirements of the contract or constitutes acceptance of the Contractor’s work. Where approved or approval means acceptance, then such approval must be set forth in writing and signed by the contracting officer or his designee.

**ARCHITECT.** Where used in the contract documents, “ARCHITECT” shall mean the DEPARTMENT’S ENGINEER.

**ARCHITECT/ENGINEER.** Where used in the contract documents, “ARCHITECT/ENGINEER” shall mean the DEPARTMENT’S ENGINEER.

**ENGINEER.** The DEPARTMENT’S authorized representative of the Contracting Officer, as defined in the DEPARTMENT’S *delegation of authority letter* to be issued after notice-to-proceed, who is responsible for administration of the contract.

**EQUIPMENT.** All machinery together with the necessary supplies for upkeep and maintenance, and also tools and apparatus necessary for the proper construction and acceptable completion of the work.

**FURNISH.** To procure, transport, and deliver to the project site materials, labor, or equipment, for installation or use on the project.

**INSPECTOR.** The Engineer’s authorized representative assigned to make detailed observations relating to contract performance.

**INTERIM WORK AUTHORIZATION.** A written order by the Engineer initiating changes to the Contract, within its general scope, until a subsequent Change Order is executed.

**LABORATORY.** The official testing laboratories of the DEPARTMENT or such other laboratories as may be designated by the Engineer or identified in the contract documents.

**MATERIALS.** Any substances specified for use in the construction of the project.

**PRECONSTRUCTION CONFERENCE.** A meeting between the CONTRACTOR and the Engineer, and other parties affected by the construction, to discuss the project before the CONTRACTOR begins work.

---

**QUALITY ASSURANCE (QA).** Where referred to in the technical specifications (Divisions 2 through 16), Quality Assurance refers to measures to be provided by the CONTRACTOR as specified.

**QUALITY CONTROL (QC).** Tests and inspections by the CONTRACTOR to insure the acceptability of materials incorporated into the work. QC test reports are used as a basis upon which to determine whether the Work conforms to the requirements of the Contract Documents and to determine its acceptability for payment.

**TRAFFIC CONTROL PLAN (TCP).** A drawing of one or more specific plans that detail the routing of pedestrian, and/or vehicular traffic through or around a construction area.

**UTILITY.** The privately, publicly or cooperatively owned lines, facilities and systems for producing, transmitting or distributing communications, power, electricity, light, heat, gas, oil, crude products, water, steam, waste, storm water not connected with highway or street drainage, and other similar commodities, including publicly owned fire and police signal systems, street lighting systems, and railroads which directly or indirectly serve the public or any part thereof. The term "utility" shall also mean the utility company, inclusive of any wholly owned or controlled subsidiary."

At General Conditions Article 1, definition of **Contract Time**, last sentence, Replace "...Final Completion..." with:

"...Substantial Completion..."

At General Conditions Article 1, definition of **Conditions of the Contract**: Delete the text of this definition in its entirety.

At General Conditions Article 1, definition of **Contract Time**: Delete the text of this definition and replace with the following:

"The number of Calendar Days following issuance of Notice-to-Proceed in which the project shall be rendered Substantially Complete, or if specified as a calendar date, the Substantial Completion date specified in the Contract Documents."

At General Conditions Article 1, definition of **Controlling Item**: Delete the text of this definition and replace with the following:

"Any feature of the Work on the critical path of a network schedule."

At General Conditions Article 1, definition of **Defective**: Delete the text of this definition and replace with the following:

"Work that is unsatisfactory, faulty or deficient, or does not conform to the Contract Documents."

At General Conditions Article 1, definition of **Effective Date of the Contract**: Delete the text of this definition in its entirety.

At General Conditions Article 1, definition **Shop Drawings**: Add the following text:

"Where used in the Contract Documents, "Shop Drawings" shall also mean "Submittals"."

At General Conditions Article 1, second paragraph: Delete this paragraph in its entirety and replace with the following:

"The titles and headings of the articles, sections, and subsections herein are intended for convenience of reference."



---

At General Conditions Article 1, third paragraph starting with "Whenever used in the Specifications....", Delete this paragraph in its entirety.

At General Conditions Article 1, fourth paragraph, last sentence: Revise it to read as follows:

"Words defined in Article 1 are to be interpreted as defined."

## **SC-2.1-AUTHORITIES AND LIMITATIONS**

At General Conditions Article 2.1.1, delete this paragraph in its entirety and replace with the following:

"The Contracting Officer alone, shall have the power to bind the DEPARTMENT and to exercise the rights, responsibilities, authorities and functions vested in the Contracting Officer by the Contract Documents. The Contracting Officer shall have the right to designate in writing authorized representatives to act for him. Wherever any provision of the Contract Documents specifies an individual or organization, whether governmental or private, to perform any act on behalf of or in the interest of the DEPARTMENT that individual or organization shall be deemed to be the Contracting Officer's authorized representative under this Contract but only to the extent so specified. "

At General Conditions Article 2.1.4 starting with "The term of "Contracting Officer" when used...", delete this article in its entirety.

## **SC-2.4-VISITS TO SITE/PLACE OF BUSINESS**

At General Conditions Article 2.4, delete this article in its entirety.

## **SC-4.1-AVAILABILITY OF LANDS**

At General Conditions Article 4.1, add the following:

"The CONTRACTOR shall provide all waste and disposal areas, including disposal areas for hazardous or contaminated materials, at no additional cost to the DEPARTMENT."

## **SC-4.3-EXPLORATIONS AND REPORTS**

At General Conditions Article 4.3, add the following text:

"A copy of the geotechnical reports and addendum that were used in the preparation of these contract documents (See Section 00300 , Information Available to Bidders) is provided to all planholders listed with the DEPARTMENT as General Contractors, and is available to other planholders upon request. While referenced by or provided with the Contract Documents; the recommendations, engineering details, and other information contained in these reports of explorations shall not be construed to supercede or constitute conditions of the Contract Documents."

---

## **SC-4.7-SURVEY CONTROL**

At General Conditions Article 4.7, delete the third sentence and substitute the following text:

"Copies of all survey notes shall be provided to the DEPARTMENT at an interval determined by the Project Manager. The Project Manager may request submission on a weekly or longer period at his discretion. Any variations between the Contract Documents and actual field conditions shall be identified in the survey notes."

## **SC-5.2-BONDS**

At General Condition Article 5.2, delete the second, third, fourth, fifth, and sixth paragraphs in their entirety.

## **SC-5.4.2-INSURANCE REQUIREMENTS, GENERAL**

At General Condition Article 5.4.2, revise the first sentence to read as follows:

"The CONTRACTOR shall maintain in force at all times during the performance of the work under this agreement the following policies and minimum limits of liability."

## **SC-5.4.2a-WORKMANS COMPENSATION INSURANCE**

At General Condition Article 5.4.2a, replace paragraph "a" in its entirety and replace it with the following:

- "a. Workers' Compensation Insurance: The Contractor shall provide and maintain, for all employees of the Contractor engaged in work under this contract, Workers' Compensation Insurance as required by AS 23.30.045. The Contractor shall be responsible for Workers' Compensation Insurance for any subcontractor who provides services under this contract, to include:
1. Waiver of subrogation against the State and Employer's Liability Protection in the amount of \$500,000 each accident/\$500,000 each disease.
  2. If the Contractor directly utilizes labor outside of the State of Alaska in the prosecution of the work, "Other States" endorsement shall be required as a condition of the contract.
  3. Whenever the work involves activity on or about navigable waters, the Workers' Compensation policy shall contain a United States Longshoreman's and Harbor Worker's Act endorsement, and when appropriate, a Maritime Employer's Liability (Jones Act) endorsement with a minimum limit of \$1,000,000."

## **SC-5.4b-COMPREHENSIVE GENERAL LIABILITY INSURANCE**

At General Conditions Article 5.4b, delete minimum limits of liability items 1 and 2 in their entirety and substitute the following text:

- "1. If the CONTRACTOR carries a *Comprehensive General Liability* policy, the limits of liability shall not be less than a Combined Single Limit for bodily injury, property damage and Personal Injury Liability of:
- \$1,000,000 each occurrence  
\$2,000,00 aggregate
2. If the CONTRACTOR carries a *Commercial General Liability* policy, the limits of liability shall not be less than:

---

\$1,000,000 each occurrence (Combined Single Limit for bodily injury and property damage)  
\$1,000,000 for Personal Injury Liability

\$2,000,000 aggregate for Products-Completed Operations  
\$2,000,000 general aggregate

The State of Alaska, DEPARTMENT of Health & Social Services shall be named as an "Additional Insured" under all liability coverages listed above."

#### **SC-5.4.2d-BUILDERS RISK INSURANCE (SUBCONTRACTORS)**

At General Condition Article 5.4.2d, revise the last sentence to read as follows:

"Builders Risk Insurance will only be required of subcontractors if so stated in the Supplementary Conditions."

#### **SC-5.4.3-INSURANCE REQUIREMENTS, EVIDENCE OF INSURANCE**

At General Conditions Article 5.4.3, delete this subsection and replace with the following:

"In addition to providing the above coverages the Contractor shall, in any contract or agreement with subcontractors performing work, require that all indemnities and waivers of subrogation it obtains, and that any stipulation to be named as an additional insured it obtains, also be extended to waive rights of subrogation against the State of Alaska and to add the State of Alaska as additional named indemnitee and as additional insured.

Evidence of insurance shall be furnished to the Department prior to the award of the contract. Such evidence, executed by the carrier's representative and issued to the Department, shall consist of a certificate of insurance or the policy declaration page with required endorsements attached thereto which denote the type, amount, class of operations covered, effective (and retroactive) dates, and dates of expiration. Acceptance by the Department of deficient evidence does not constitute a waiver of contract requirements.

When a certificate of insurance is furnished, it shall contain the following statement:  
"This is to certify that the policies described herein comply with all aspects of the insurance requirements of (Project Name and Number)."

#### **SC-6.6.1-PROGRESS SCHEDULE**

At General Condition Article 6.6.1, change the phrase "Within reasonable time prior to the Pre-Construction Conference..." to read:

"Within seven days after the Pre-Construction Conference."

#### **SC-6.6.2-SCHEDULE OF SHOP DRAWINGS AND SCHEDULE OF VALUES**

At General Condition Article 6.6.2, change the phrase "Within fifteen days after the date of the Notice To Proceed,..." to read:

"Prior to submitting the CONTRACTOR's first Application for Payment..."

#### **SC-6.9-SUBSTITUTES "OR EQUAL" ITEMS**

Add the following article:

---

"6.9.5 - Substitutions shall be permitted during or after the bid period as allowed and in accordance with Document 00020 - Invitation for Bids, Document 00700 – General Conditions, and Document 01630 - Product Options and Substitutions."

### **SC-6.13.1-SUBCONTRACT PROVISIONS**

At General Condition Article 6.13.1, delete the third sentence and add the following text:

"All subcontracts shall contain provisions for prompt payment, release of retainage, and interest on late payment amounts and retainage as specified in A.S. 36.90.210. Contracts between subcontractors, regardless of tier, must also contain these provisions."

### **SC-6.27-LOAD RESTRICTIONS**

Add new General Conditions Article 6.27 as follows:

#### **"6.27 Load Restrictions**

The CONTRACTOR shall comply with all load restrictions as set forth in the "Administrative Permit Manual", and Title 17, Chapter 25, of the Alaska Administrative Code in the hauling of materials on public roads, beyond the limits of the project, and on all public roads within the project limits that are scheduled to remain in use upon completion of the project.

Overload permits may, at the discretion of the State, be issued for travel beyond the project limits for purposes of mobilization and/or demobilization. Issuance of such a permit will not relieve the CONTRACTOR of liability for damage which may result from the moving of equipment.

The operation of equipment of such weight or so loaded as to cause damage to any type of construction will not be permitted. No overloads will be permitted on the base course or surface course under construction. No loads will be permitted on a concrete pavement, base or structure before the expiration of the curing period. The CONTRACTOR shall be responsible for all damage done by his equipment."

### **SC-7.12-APPLICABLE ALASKA PREFERENCES**

At General Condition Article 7.12.2, delete the last portion of the first sentence commencing at the words, "...when the bid documents designate..." and replace with the words:

"...when the bidder designates the use of Alaska products. The Bidder shall complete the Alaska Products Preference Worksheet per its instructions and submit it with the Bid Proposal." Continue with existing second sentence.

### **SC-7.13-PREFERENTIAL EMPLOYMENT**

At General Condition Article 7.13, delete the text of this article in its entirety.

### **SC-7.14.1-CERTIFIED PAYROLLS**

At General Condition Article 7.14.1, add the following text:

"Regardless of project funding source, copies of all certified payrolls supplied to the State DEPARTMENT of Labor by the CONTRACTOR shall be supplied also to the Project Manager upon request, including submittals made by, or on behalf of, subcontractors."

---

Add General Condition Article 7.14.3, as follows:

“Within three calendar days of award of a construction contract, the CONTRACTOR shall file a “Notice of Work” with the Department of Labor and shall pay all related fees. The Contracting Officer will not issue Notice to Proceed to the CONTRACTOR until such notice and fees have been paid to the Department of Labor. Failure of the CONTRACTOR to file the Notice of Work and pay fees within this timeframe shall not constitute grounds for an extension of contract time or adjustment of contract price.”

### **SC-7.16-COVENANT AGAINST CONTINGENT FEES**

At General Conditions Article 7.16, delete the text of this article in its entirety.

### **SC-7.17-OFFICIALS NOT TO BENEFIT**

At General Conditions Article 7.17, delete the text of this article in its entirety.

### **SC-7.18-PERSONAL LIABILITY OF PUBLIC OFFICIALS**

At General Conditions Article 7.18, delete the text of this article in its entirety.

### **SC-9.4-CHANGE ORDER**

At General Conditions Article 9.4, change the first sentence to read:

“A change in Contract Time, Contract Price, or responsibility may be made for changes within the scope of the Work by Change Order.”

At General Conditions Article 9.4, add the following sentence:

“A Change Order shall be considered executed when it is signed by the DEPARTMENT.”

### **SC-9.10-INTERIM WORK AUTHORIZATION**

At General Conditions Article 9.10, add the following new paragraph:

#### **“9.10 Interim Work Authorization**

An Interim Work Authorization may be used to establish a change within the scope of the Work; however, only a Change Order shall establish associated changes in Contract Time and Price. Work authorized by Interim Work Authorization shall be converted to a Change Order. The basis of payment shall be as stated in the Interim Work Authorization, unless it states that the basis of payment has not been established and is to be negotiated, in which case the Cost of the Work shall be documented pursuant to Article 10.4, to establish a basis for negotiating a lump sum price for the Change Order.”

### **SC-10.3.2-CHANGE ORDER PRICE DETERMINATION FOR LUMP SUM CHANGE ORDERS**

At General Conditions Article 10.3.2, Delete this paragraph in its entirety and replace it with the following.

“10.3.2 By mutual acceptance of a lump sum price which includes overhead and profit. The following maximum rates of cost markup (to cover both overhead and profit of the CONTRACTOR) shall be used in the negotiation of a Lump Sum Change Order:

- 
- a. 17% - where a cost is borne directly by prime contractor (first tier contractor).
  - b. 10% - where a cost is borne by a subcontractor (lower tier contractor).

Where the cost is borne by a subcontractor acting as a first tier contractor, the allowable overhead and profit markup for lump sum change orders shall not exceed 17%. Any lower tier subcontractors, including the CONTRACTOR in this case, for whom the first tier subcontractor performs the work, shall be allowed an overhead and profit markup that does not exceed 10%.

#### **SC-10.4-COST OF THE WORK**

At General Conditions Article 10.4.1, replace the second sentence from the end of the paragraph with the following:

"Such employees shall include manual workers up through the level of foreman but shall not include general foremen, superintendents, and non-manual employees."

At General Conditions Article 10.4.2, replace the first sentence with the following:

"Cost of all materials and equipment furnished and incorporated or consumed in the Work, including costs of transportation and storage thereof, and Suppliers' field services required in connection therewith."

#### **SC-10.4.5.c-COST OF THE WORK (SUPPLEMENTAL COSTS)**

At General Condition Article 10.4.5.c, add the following:

"For any machinery or special equipment (other than small tools) which has been authorized by the Project Manager, the CONTRACTOR shall receive the rental rates in the current edition and appropriate volume of the "Rental Rate Blue Book for Construction Equipment", published by Dataquest, Inc., 1290 Ridder Park Drive, San Jose, CA 95131. Hourly rental rates shall be determined as follows:

*The established hourly rental rate shall be equal to the adjusted monthly rate for the basic equipment plus the adjusted monthly rate for applicable attachments, both divided by 176, and multiplied by the area adjustment factor, plus the estimated hourly operating cost.*

The adjusted monthly rate is that resulting from application of the rate adjustment formula in order to eliminate replacement cost allowances in machine depreciation and contingency cost allowances.

Attachments shall not be included unless required for the time and materials work.

For equipment not listed in The Blue Book, the CONTRACTOR shall receive a rental rate as agreed upon before such work is begun. If agreement cannot be reached, the DEPARTMENT reserves the right to establish a rate based on similar equipment in the Blue Book or prevailing commercial rates in the area.

These rates shall apply for equipment used during the CONTRACTOR's regular shift of 10 hours per day. Where the equipment is used more than 10 hours per day, either on the CONTRACTOR's normal work or on time and materials, and either on single or multiple shifts, an overtime rate, computed as follows, shall apply:

*The hourly overtime rate shall be equal to the adjusted monthly rate for the basic equipment plus the adjusted monthly rate for applicable attachments, both divided by 352, and multiplied by the area adjustment factor, plus the estimated hourly operating cost.*

---

Equipment which must be rented or leased specifically for work required under this section shall be authorized in writing by the Project Manager. The CONTRACTOR shall be paid invoice price plus 15%.

When it is necessary to obtain equipment from sources beyond the project limits exclusively for time and materials, work, the actual cost of transferring the equipment to the site of the work and return will be allowed as an additional item of expense. Where the move is made by common carrier, the move-in allowance will be limited to the amount of the freight bill or invoice. If the CONTRACTOR hauls the equipment with his own forces, the allowance will be limited to the rental rate for the hauling unit plus operator wages. In the event that the equipment is transferred under its own power, the moving allowance will be limited to one-half of the normal hourly rental rate plus operator's wages. In the event that the move-out is to a different location, payment will in no instance exceed the amount of the move-in. Move-in allowance shall not be made for equipment brought to the project for time and materials work which is subsequently retained on the project and utilized for completion of contract items, camp maintenance, or related work.

Equipment ordered to be on a stand-by basis shall be paid for at the stand-by rental rate for the number of hours in the CONTRACTOR'S normal work shift, but not to exceed 8 hours per day. The stand-by rental rate shall be computed as follows:

*The hourly stand-by rate shall be equal to the adjusted monthly rate for the basic equipment plus the adjusted monthly rate for applicable attachments, both divided by 352, all multiplied by the area adjustment factor.*

Time will be recorded to the nearest one-quarter hour for purposes of computing compensation to the CONTRACTOR for equipment utilized under these rates.

The equipment rates as determined above shall be full compensation, including overhead and profit, for providing the required equipment and no additional compensation will be made for other costs such as, but not limited to, fuels, lubricants, replacement parts or maintenance costs. Cost of repairs, both major and minor, as well as charges for mechanic's time utilized in servicing equipment to ready it for use prior to moving to the project and similar charges will not be allowed."

### **SC-10.11-DISADVANTAGED BUSINESSS ENTERPRISE PROGRAM**

At General Conditions Article 10.11, Delete this paragraph in its entirety for this State Funded Contract.

### **SC-11.3-COMPUTATION OF CONTRACT TIME**

At General Condition Article 11.3.1, third sentence, change "...the date of Final Completion..." to:

"...the date of Substantial Completion..."

At General Condition Article 11.3.2, first sentence, change "...the date of Final Completion..." to:

"...the date of Substantial Completion."

Add General Condition Article 11.3.3, to state as follows:

" The Contract Time shall be as stated on form 25D-9, Proposal."

### **SC-11.8-DELAY DAMAGES**

At General Condition Article 11.8, add the following:

"For each calendar day that the work remains incomplete after the expiration of the Contract Time,

---

liquidated damages in the amount of \$500 per calendar day shall be assessed to the CONTRACTOR. If no money is due the CONTRACTOR, the DEPARTMENT shall have the right to recover said sum from the CONTRACTOR, the surety or both. The amount of these deductions is to reimburse the DEPARTMENT for estimated liquidated damages incurred as a result of the CONTRACTOR's failure to complete the work within the time specified. As liquidated damages, such deductions are not to be considered as penalties.

Permitting the CONTRACTOR to continue and finish the work or any part of it after the time fixed for its completion, or after the date to which the time for completion may have been extended, will in no way operate as a waiver on the part of the DEPARTMENT of any of its rights under the Contract."

### **SC 12-ONE YEAR CORRECTION PERIOD**

At General Condition Article 12.7, in the first sentence, change the phrase " Final Completion" to:

"Substantial Completion of the relevant portion of the Work..."

### **SC 13.3-APPLICATION FOR PROGRESS PAYMENT**

At General Conditions Article 13.3, revise the last sentence to read as follows:

"Progress payments will be made as the Work progresses on a monthly basis."

### **SC 13.13-FINAL COMPLETION AND APPLICATION FOR PAYMENT**

At General Conditions Article 13.13, first sentence, delete the following items:

"maintenance and operating instructions  
certificates of inspection  
marked up record documents"

The preceding items are some of the requirements for Substantial Completion, as addressed in Section 01701.

### **SC 13.16-CONTRACTOR'S CONTINUING OBLIGATION**

At General Condition Article 13.16, add the following paragraph:

"When it is anticipated that restarting, testing, adjusting, or balancing of systems will be required following Final Acceptance and said requirements are noted in Section(s) 01650, such Work shall constitute a continuing obligation under the Contract."

### **SC 14.2-DEFAULT OF CONTRACT**

At General Conditions Article 4.2, delete this section in its entirety and replace with the following:

"14.2.1 The Contracting Officer may give the contractor and his surety a written Notice to Cure Default if the contractor:

- a. fails to begin work in the time specified,
- b. fails to use sufficient resources to assure prompt completion of the work,
- c. performs the work unsuitably or neglect or refuse to remove and replace rejected materials or work,
- d. stops work,
- e. fails to resume stopped work after receiving notice to do so,



- 
- f. becomes insolvent (except that if you declare bankruptcy, termination will be under Title 11 US Code 362 and/or 365. Your bankruptcy does not relieve the surety of any obligations to assume the Contract and complete the work in a timely manner.
  - g. Allows any final judgment to stand against him unsatisfied for period of 60 days, or
  - h. Makes an assignment for the benefit of creditors without the consent of the Contracting Officer, or
  - i. Disregards Regulatory Requirements of any public body having jurisdiction, or
  - j. Otherwise violates in any substantial way any provisions of the Contract Documents, or
  - k. fails to comply with Contract minimum wage payments or civil rights requirements, or
  - l. are party to fraud, deception, misrepresentation , or
  - m. for any cause whatsoever, fails to carry on the Work in an acceptable manner.
- 14.2.2 The Notice to Cure Default will detail the conditions determined to be in default, the time within which to cure the default and may, in the Contracting Officer's discretion, specify the actions necessary to cure the default. Failure to cure the delay, neglect or default within the time specified in the Contracting Officer's written notice to cure authorizes the Department to terminate the contract. The Contracting Officer may allow more time to cure than originally stated in the Notice to Cure Default if he deems it to be in the best interests of the Department. The Department will provide you and your surety with a written Notice of Default Termination that details the default and the failure to cure it.
- 14.2.3 If the CONTRACTOR or Surety, within the time specified in the above notice of default, shall not proceed in accordance therewith, then the DEPARTMENT may, upon written notification from the Contracting Officer of the fact of such delay, neglect or default and the CONTRACTOR's failure to comply with such notice, have full power and authority without violating the Contract, to take the prosecution of the Work out of the hands of the CONTRACTOR. The DEPARTMENT may terminate the services of the CONTRACTOR, exclude the CONTRACTOR from the site and take possession of the Work and of all the CONTRACTOR's tools, appliances, construction equipment and machinery at the site and use the same to the full extent they could be used by the CONTRACTOR (without liability to the CONTRACTOR for trespass or conversion), incorporate in the Work all materials and equipment stored at the site or for which the DEPARTMENT has paid the CONTRACTOR but which are stored elsewhere, and finish the Work as the DEPARTMENT may deem expedient. The DEPARTMENT may enter into an agreement for the completion of said Contract according to the terms and provisions thereof, or use such other methods that in the opinion of the Contracting Officer are required for the completion of said Contract in an acceptable manner.
- 14.2.4 The Contracting Officer may, by written notice to the CONTRACTOR and his Surety or his representative, transfer the employment of the Work from the CONTRACTOR to the Surety, or if the CONTRACTOR abandons the Work undertaken under the Contract, the Contracting Officer may, at his option with written notice to the Surety and without any written notice to the CONTRACTOR, transfer the employment for said Work directly to the Surety. The Surety shall submit its plan for completion of the Work, including any contracts or agreements with third parties for such completion, to the DEPARTMENT for Approval prior to beginning completion of the Work. Approval of such contracts shall be in accordance with all applicable requirements and procedures for Approval of subcontracts as stated in the Contract Documents.
- 14.2.5 After the notice of termination is issued, the Department may take over the work and complete it by contract or otherwise and may take possession of and use materials, appliances, equipment or plant on the work site necessary for completing the work.
- 14.2.6 Rather than taking over the work itself, the Department may transfer the obligation to perform the work from the contractor to your surety. The surety must submit its plan for completion of the work, including any contracts or agreements with third parties for completion, to the
-

---

Department for approval prior to beginning work. The surety must follow the Contract requirements for approval of subcontracts, except that the limitation on percent of work subcontracted will not apply.

- 14.2.7 On receipt of the transfer notice, the surety must take possession of all materials, tools, and appliances at the work site, employ an appropriate work force, and complete the Contract work, as specified. The Contract specifications and requirements shall remain in effect. However the Department will make subsequent Contract payments directly to the Surety for work performed under the terms of the Contract. You forfeit any right to claim for the same work or any part thereof. You are not entitled to receive any further balance of the amount to be paid under the Contract.
- 14.2.8 Upon receipt of the notice terminating the services of the CONTRACTOR, the Surety shall enter upon the premises and take possession of all materials, tools, and appliances thereon for the purpose of completing the Work included under the Contract and employ by contract or otherwise any person or persons to finish the Work and provide the materials therefor, without termination of the continuing full force and effect of this Contract. In case of such transfer of employment to the Surety, the Surety shall be paid in its own name on estimates covering Work subsequently performed under the terms of the Contract and according to the terms thereof without any right of the CONTRACTOR to make any claim for the same or any part thereof.
- 14.2.9 If the Contract is terminated for default, the CONTRACTOR and the Surety shall be jointly and severally liable for damages for delay as provided by paragraph 11.8, and for the excess cost of completion, and all costs and expenses incurred by the DEPARTMENT in completing the Work or arranging for completion of the Work, including but not limited to costs of assessing the Work to be done, costs associated with advertising, soliciting or negotiating for bids or proposals for completion, and other procurement costs. Following termination the CONTRACTOR shall not be entitled to receive any further balance of the amount to be paid under the Contract until the Work is fully finished and accepted, at which time if the unpaid balance exceeds the amount due the DEPARTMENT and any amounts due to persons for whose benefit the DEPARTMENT has withheld funds, such excess shall be paid by the DEPARTMENT to the CONTRACTOR. If the damages, costs, and expenses due the DEPARTMENT exceed the unpaid balance, the CONTRACTOR and his Surety shall pay the difference.
- 14.2.10 If, after notice of termination of the CONTRACTOR's right to proceed under the provisions of this clause, it is determined for any reason that the CONTRACTOR was not in default under the provisions of this clause, or that the delay was excusable under the provisions of this clause, or that termination was wrongful, the rights and obligations of the parties shall be determined in accordance with the clause providing for convenience termination.

#### **14.3 Rights or Remedies:**

Where the CONTRACTOR's services have been so terminated by the DEPARTMENT, the termination will not affect any rights or remedies of the DEPARTMENT against the CONTRACTOR then existing or which may thereafter accrue. Any retention or payment of moneys due the CONTRACTOR by the DEPARTMENT will not release the CONTRACTOR from liability.

#### **14.4 Convenience Termination:**

- 14.4.1 The performance of the Work may be terminated by the DEPARTMENT in accordance with this section in whole or in part, whenever, for any reason the Contracting Officer shall determine that such termination is in the best interest of the DEPARTMENT. Any such termination shall be effected by delivery to the CONTRACTOR of a Notice of Termination, specifying termination is for the convenience of the DEPARTMENT the extent to which performance of Work is terminated, and the date upon which such termination becomes effective.

---

14.4.2 Immediately upon receipt of a Notice of Termination and except as otherwise directed by the Contracting Officer, the CONTRACTOR shall:

- a. Stop Work on the date and to the extent specified in the Notice of Termination;
- b. Place no further orders or subcontracts for materials, services, or facilities except as may be necessary for completion of such portion of the Work as is not terminated;
- c. Terminate all orders and subcontracts to the extent that they relate to the performance of Work terminated by the Notice of Termination;
- d. With the written Approval of the Contracting Officer, to the extent he may require, settle all outstanding liabilities and all claims arising out of such termination of orders and subcontracts, the cost of which would be reimbursable, in whole, or in part, in accordance with the provisions of the Contract;
- e. Submit to the Contracting Officer a list, certified as to quantity and quality, of any or all items of termination inventory exclusive of items the disposition of which had been directed or authorized by the Contracting Officer;
- f. Transfer to the Contracting Officer the completed or partially completed record drawings, Shop Drawings, information, and other property which, if the Contract had been completed, would be required to be furnished to the DEPARTMENT;
- g. Take such action as may be necessary, or as the Contracting Officer may direct, for the protection and preservation of the property related to the Contract which is in the possession of the CONTRACTOR and in which the DEPARTMENT has or may acquire any interest.

The CONTRACTOR shall proceed immediately with the performance of the above obligations.

14.4.3 When the DEPARTMENT orders termination of the Work effective on a certain date, all Work in place as of that date will be paid for in accordance with Article 13 of the Contract. Materials required for completion and on hand but not incorporated in the Work will be paid for at invoice cost plus 15 % with materials becoming the property of the DEPARTMENT - or the CONTRACTOR may retain title to the materials and be paid an agreed upon lump sum. Materials on order shall be cancelled, and the DEPARTMENT shall pay reasonable factory cancellation charges with the option of taking delivery of the materials in lieu of payment of cancellation charges. The CONTRACTOR shall be paid 10% of the cost, freight not included, of materials cancelled, and direct expenses only for CONTRACTOR chartered freight transport which cannot be cancelled without charges, to the extent that the CONTRACTOR can establish them. The extra costs due to cancellation of bonds and insurance and that part of job start-up and phase-out costs not amortized by the amount of Work accomplished shall be paid by the DEPARTMENT. Charges for loss of profit or consequential damages shall not be recoverable except as provided above.

- a. The following costs are not payable under a termination settlement agreement or Contracting Officer's determination of the termination claim:
  1. Loss of anticipated profits or consequential or compensatory damages
  2. Unabsorbed home office overhead (also termed "General & Administrative Expense") related to ongoing business operations
  3. Bidding and project investigative costs
  4. Direct costs of repairing equipment to render it operable for use on the terminated work

14.4.4 The termination claim shall be submitted promptly, but in no event later than 90 days from the effective date of termination, unless extensions in writing are granted by the Contracting Officer upon written request of the CONTRACTOR made within the 90 day period. Upon

---

failure of the CONTRACTOR to submit his termination claim within the time allowed, the Contracting Officer may determine, on the basis of information available to him, the amount, if any, due to the CONTRACTOR by reason of the termination and shall thereupon pay to the CONTRACTOR the amount so determined.

- 14.4.5 The CONTRACTOR and the Contracting Officer may agree upon whole or any part of the amount or amounts to be paid to the CONTRACTOR by reason of the total or partial termination of Work pursuant to this section. The Contract shall be amended accordingly, and the CONTRACTOR shall be paid the agreed amount.
- 14.4.6 In the event of the failure of the CONTRACTOR and the Contracting Officer to agree in whole or in part, as provided heretofore, as to the amounts with respect to costs to be paid to the CONTRACTOR in connection with the termination of the Work the Contracting Officer shall determine, on the basis of information available to him, the amount, if any, due to the CONTRACTOR by reason of the termination and shall pay to the CONTRACTOR the amount determined as follows:
- a. All costs and expenses reimbursable in accordance with the Contract not previously paid to the CONTRACTOR for the performance of the Work prior to the effective date of the Notice of Termination;
  - b. So far as not included under "a" above, the cost of settling and paying claims arising out of the termination of the Work under subcontracts or orders which are properly chargeable to the terminated portions of the Contract;
  - c. So far as practicable, claims by the contractor for idled or stand-by equipment shall be made as follows: Equipment claims will be reimbursed as follows:
    1. Contractor-owned equipment usage, based on the contractor's ownership and operating costs for each piece of equipment as determined from the contractor's accounting records. Under no circumstance, may the contractor base equipment claims on published rental rates.
    2. Idle or stand-by time for Contractor-owned equipment, based on your internal ownership and depreciation costs. Idle or stand-by equipment time is limited to the actual period of time equipment is idle or on stand-by as a direct result of the termination, not to exceed 30 days. Operating expenses will not be included for payment of idle or stand-by equipment time.
    3. Rented equipment, based on reasonable, actual rental costs. Equipment leased under "capital leases" as defined in Financial Accounting Standard No. 13 will be considered Contractor-owned equipment. Equipment leased from an affiliate, division, subsidiary or other organization under common control with you will be considered Contractor-owned equipment, unless the lessor has an established record of leasing to unaffiliated lessees at competitive rates consistent with the rates you have agreed to pay and no more than forty percent of the lessor's leasing business, measured in dollars, is with organizations affiliated with the lessor.
- 14.4.7 The CONTRACTOR shall have the right of appeal under the DEPARTMENT's claim procedures, as defined in Article 15, for any determination made by the Contracting Officer, except if the CONTRACTOR has failed to submit his claim within the time provided and has failed to request extension of such time, CONTRACTOR shall have no such right of appeal. In arriving at the amount due the CONTRACTOR under this section, there shall be deducted:
- a. All previous payments made to the CONTRACTOR for the performance of Work under the Contract prior to termination;
  - b. Any claim for which the DEPARTMENT may have against the CONTRACTOR;
  - c. The agreed price for, or the proceeds of sale of, any materials, supplies, or other things acquired by the CONTRACTOR or sold pursuant to the provisions of this section and not otherwise recovered by or credited to the DEPARTMENT; and,

- 
- d. All progress payments made to the CONTRACTOR under the provisions of this section.
- 14.4.8 Where the Work has been terminated by the DEPARTMENT said termination shall not affect or terminate any of the rights of the DEPARTMENT against the CONTRACTOR or his Surety then existing or which may thereafter accrue because of such default. Any retention or payment of monies by the DEPARTMENT due to the CONTRACTOR under the terms of the Contract shall not release the CONTRACTOR or his Surety from liability.
- 14.4.9 The contractor's termination claim may not include claims that pre dated the notice for termination for convenience. Those claims shall be prosecuted by the contractor under Article 15.
- 14.4.10 The contractor's termination claim may not exceed the total dollar value of the contract as awarded plus agreed upon change orders less the amounts that have been paid for work completed.
- a. Unless otherwise provided for in the Contract Documents, or by applicable statute, the CONTRACTOR, from the effective date of termination and for a period of three years after final settlement under this Contract, shall preserve and make available to the DEPARTMENT at all reasonable times at the office of the CONTRACTOR, all its books, records, documents, and other evidence bearing on the cost and expenses of the CONTRACTOR under his Contract and relating to the Work terminated hereunder.
- b. Definitions. In this Subsection 108-1.09, the term "cost" and the term "expense" mean a monetary amount in U.S. Dollars actually incurred by you, actually reflected in your contemporaneously maintained accounting or other financial records and supported by original source documentation.
- c. Cost Principles. The Department may use the federal cost principles at 48 CFR §§ 31.201-1 to 31.205-52 (or succeeding cost principles for fixed price contracts) as guidelines in determining allowable costs under this Subsection to the extent they are applicable to construction contracts and consistent with the specifications of this Contract. The provisions of this contract control where they are more restrictive than, or inconsistent with, these federal cost principles."

## **SC-15-CLAIMS AND DISPUTES**

At General Conditions Article 15 – Claims and Disputes, delete this section in its entirety and substitute the following text:

### **"ARTICLE 15 - CLAIMS FOR ADJUSTMENT AND DISPUTES**

#### **15.1 Notification**

- 15.1.1 The CONTRACTOR shall notify the DEPARTMENT in writing as soon as the CONTRACTOR becomes aware of any act or occurrence which may form the basis of a claim for additional compensation or an extension of Contract Time or of any dispute regarding a question of fact or interpretation of the Contract. The DEPARTMENT has no obligation to investigate any fact or occurrence that might form the basis of a claim or to provide any additional compensation or extension of Contract Time unless the CONTRACTOR has notified the DEPARTMENT in writing in a timely manner of all facts the CONTRACTOR believes form the basis for the claim.
- 15.1.2 If the CONTRACTOR believes that he is entitled to an extension of Contract Time, then the CONTRACTOR must state the contract section on which he basis his extension request, provide the DEPARTMENT with sufficient information to demonstrate that the CONTRACTOR has suffered excusable delay, and show the specific amount of time to which the CONTRACTOR is entitled. The DEPARTMENT will not grant an extension of Contract Time if the CONTRACTOR does not timely submit revised schedules under **Section 01310.**

- 
- 15.1.3 If the matter is not resolved by agreement within 7 days, the CONTRACTOR shall submit an Intent to Claim, in writing, to the DEPARTMENT within the next 14 days.
- 15.1.4 If the CONTRACTOR believes additional compensation or time is warranted, then he must immediately begin keeping complete, accurate, and specific daily records concerning every detail of the potential claim including actual costs incurred. The CONTRACTOR shall provide the DEPARTMENT access to any such records and furnish the DEPARTMENT copies, if requested. Equipment costs must be based on the CONTRACTOR's internal rates for ownership, depreciation, and operating expenses and not on published rental rates. In computing damages, or costs claimed for a change order, or for any other claim against the Department for additional time, compensation or both, the contractor must prove actual damages based on internal costs for equipment, labor or efficiencies. Total cost, modified total cost or jury verdict forms of presentation of damage claims are not permissible to show damages. Labor inefficiencies must be shown to actually have occurred and can be proven solely based on job records. Theoretical studies are not a permissible means of showing labor inefficiencies. Home office overhead will not be allowed as a component of any claim against the Department.
- 15.1.5 If the claim or dispute is not resolved by the DEPARTMENT, then the CONTRACTOR shall submit a written Claim to the Contracting Officer within 90 days after the CONTRACTOR becomes aware of the basis of the claim or should have known the basis of the claim, whichever is earlier. The Contracting Officer will issue written acknowledgment of the receipt of the Claim.
- 15.1.6 The CONTRACTOR waives any right to claim if the DEPARTMENT was not notified properly or afforded the opportunity to inspect conditions or monitor actual costs or if the Claim is not filed on the date required.

## **15.2 Presenting the Claim**

- 15.2.1 The Claim must include all of the following:
- a. The act, event, or condition the claim is based on
  - b. The Contract provisions which apply to the claim and provide relief
  - c. The item or items of Contract work affected and how they are affected
  - d. The specific relief requested, including Contract Time if applicable, and the basis upon which it was calculated
  - e. A statement certifying that the claim is made in good faith, that the supporting cost and pricing data are accurate and complete to the best of your knowledge and belief, and that the amount requested accurately reflects the Contract adjustment which the CONTRACTOR believes is due.

## **15.3 Claim Validity, Additional Information, and DEPARTMENT's Action**

- 15.3.1 The Claim, in order to be valid, must not only show that the CONTRACTOR suffered damages or delay but that it was caused by the act, event, or condition complained of and that the Contract provides entitlement to relief for such act, event, or condition.
- 15.3.2 The DEPARTMENT can make written request to the CONTRACTOR at any time for additional information relative to the Claim. The CONTRACTOR shall provide the DEPARTMENT the additional information within 30 days of receipt of such a request. Failure to furnish the additional information may be regarded as a waiver of the Claim.

## **15.4 Contracting Officer's Decision**

The CONTRACTOR will be furnished the Contracting Officer's Decision within 90 days, unless the Contracting Officer requests additional information or gives the CONTRACTOR notice that the time for issuing a decision is being extended for a specified period under AS 36.30.620. The Contracting Officer's decision is final and conclusive unless, within 14 days of receipt of the decision, the

---

CONTRACTOR delivers a Notice of Appeal to the Appeals Officer. Procedures for appeals are covered under AS 36.30.625 and AS 36.30.630.

**15.5 Fraud and Misrepresentation in Making Claims**

Criminal and Civil penalties authorized under AS 36.30.687 (including, but not limited to, forfeiture of all claimed amounts) may be imposed on the CONTRACTOR if the CONTRACTOR makes or uses a misrepresentation in support of a claim or defraud or attempt to defraud the DEPARTMENT at any stage of prosecuting a claim under this Contract."

**END OF SECTION**

---

**THIS PAGE INTENTIONALLY LEFT BLANK**



SECTION 01005  
ADMINISTRATIVE PROVISIONS

PART I GENERAL

1.01 REQUIREMENTS INCLUDED

- A. Local Conditions
- B. Permits, Fees, and Inspections
- C. Alternates
- D. Preconstruction Meeting
- E. Applications for Payment
- F. Contractor Use of Premises
- G. Owner Occupancy
- H. Owner - Furnished Products
- I. Coordination
- J. Reference Standards

1.02 RELATED REQUIREMENTS

- A. General and Special Conditions

1.03 LOCAL CONDITIONS

- A. Bidders shall familiarize themselves with the Contract Documents and existing conditions, which affect Work, required by the Contract Documents. It will be assumed that bidders have made a personal examination of the jobsite, existing conditions, and documents for prior construction projects associated with this facility made available by the Owner for review by Bidders during the bid period.
- B. Failure to visit the jobsite, to review existing conditions, or to review documents for prior construction projects associated with this facility made available by the Owner for review by Bidders during the bid period will in no way relieve the successful Bidder from the necessity of furnishing any materials or performing any Work that may be required to complete the Work in accordance with the Contract Documents with no additional cost to the Owner.
- C. For building access and for access to the documents for prior construction projects associated with this facility contact:

**Michael Agustines, Maintenance Foreman, 907 458-2227**  
[michael.agustines@alaska.gov](mailto:michael.agustines@alaska.gov)

1.04 PERMITS, FEES, AND INSPECTIONS

- A. Obtain, pay for, and comply with the requirements of all permits, fees, and inspections required by public authorities.
- B. Transmit copies of permit applications, permits received, and public authority inspection reports to the Contracting Officer within three days of making permit application or receiving permits or reports.

- A. Alternates will be exercised at the option of Owner as specified on Bid Schedule. Accepted alternates will be indicated on the Contract and included within the conformed Contract Documents.
- B. Coordinate related work and modify surrounding work affected by accepted alternates as required to complete the Work.
- C. Provide all Work as part of the Base Bid except that Work specifically indicated to be provided as part of an alternate.

1.06 PRECONSTRUCTION MEETING

- A. Attend Owner initiated preconstruction meeting.

1.07 APPLICATIONS FOR PAYMENT

- A. Submit two copies of each application under procedures of Section 01027.
- B. Content and Format: That specified for schedule of values in Section 01027.

1.08 CONTRACTOR USE OF PREMISES

- A. Limit use of premises for Work and for construction operations, to allow for Owner occupancy, Work of other Contractors, and public access.
- B. Limit areas of construction operations to those areas requiring renovation only.
- C. Give written notice two weeks in advance of beginning of Work in any Work area.
- D. Do not smoke except in specifically designated smoking areas.
- E. Take reasonable and adequate precautions to protect the Owner's property from damage during execution of Work. Restore any damage to Owner property resulting from execution of Work or replace in a manner satisfactory to the Contracting Officer.
- F. Take reasonable and adequate precautions to protect the Owner's property from damage during execution of Work. Restore any damage to Owner property resulting from execution of Work or replace in a manner satisfactory to the Contracting Officer.
- G. Limit construction activities which generate noise levels in excess of NC=40 in classrooms, NC=50 in office areas, and NC=60 in other areas.
- H. Limit construction access to building to the location indicated. Keep construction access points locked at all times.
- I. Move Owner tools, equipment, shelving, stored materials, etc. as required to accomplish Work. Return to original location as soon as possible.
- J. Protect Owner tools, equipment, shelving, stored materials, and equipment, etc. from Work.
- K. In Owner occupied areas:
  - 1. Limit use of premises for Work and for construction operations to between 7:30

a.m. and 5:00 p.m. Monday through Friday. If requested by the Contractor and approved by the Project Manager, the Contractor may work on the project outside these hours if the Contractor's activities do not interfere with owner operations.

2. Cover and protect from dust and debris, at the start of each work day, electronic office equipment such as personal computers, computer terminals, facsimile machines, copiers, printers, postage meters, VCRs, monitors, typewriters, etc. Remove protection at the end of each work day.
  3. Do not use furniture, such as countertops, desks, filing cabinets, book shelves, and tables as work surfaces or as steps to access Work.
  4. At the end of each workday, move back to original location equipment and furniture moved to accommodate Work. Do not move electronic equipment unless absolutely necessary to accomplish Work.
  5. At the end of each workday replace ceiling tiles removed to access Work.
  6. At the end of each work day, clean work areas, including floors with a vacuum, and remove tools, equipment, and construction material from work areas.
- M. Coordinate temporary shutdowns of any of the existing facilities' mechanical or electrical systems affecting systems in Owner occupied areas with the Contracting Officer. Schedule shutdowns for nights and weekends. Provide a minimum five-day notice.
- N. Existing systems shall be fully operational for intended purpose at the beginning of each Owner workday.

#### 1.09 OWNER OCCUPANCY

- A. The Owner will occupy premises during entire period of construction for the conduct of its normal operations.
- B. Maintain IBC complying access to and through corridors, stairways, and building exits at all times.
- C. Cooperate with Owner to minimize conflict and to facilitate its operations. In case of conflict accept Contracting Officer's direction as final and adjust use of premises accordingly.
- D. Coordinate Work in and use of premises with the Owner

#### 1.10 COORDINATION

- A. Coordinate Work of the various Sections of Specifications prior to ordering materials and fabrication to assure efficient and orderly sequence of installation of construction elements, with provisions for accommodating items installed later. Notify Contracting Officer of conflicts between elements prior to installation of any element.
- B. Verify characteristics of elements of interrelated operating equipment are compatible; coordinate Work of various Sections having interdependent responsibilities for installing, connecting to, and placing in service, such equipment.

- C. Coordinate space requirements and installation of mechanical and electrical Work, which is indicated diagrammatically on Drawings. Follow routing shown for ducts and conduits as closely as practical. Make piping, duct, and conduit runs parallel with lines of building. Utilize spaces efficiently to maximize accessibility for other installations, for maintenance, and for repairs.
- D. In finished areas, unless otherwise indicated, conceal pipes, ducts, and wiring in the construction.
- E. After Owner acceptance of Work, coordinate access to site by various trades for correction of defective Work and Work not in accordance with Contract Documents, to minimize disruption of Owner activities.

#### 1.11 REFERENCE STANDARDS

- A. For products or workmanship specified by association, trades, or regulatory agency standards, comply with requirements of the standard, except when more rigid requirements are specified or are required by applicable codes.
- B. Obtain a copy of standards referenced. Maintain a copy at the jobsite during execution of Work to which the standard applies.
- C. The date of the standard is that in effect as of the bid date except when a specific date is specified.

#### 1.12 ONE YEAR CORRECTION PERIOD

- A. If within one year after the date of Final Completion or such longer period of time as may be prescribed by Regulatory Requirements or by the terms of any applicable special guarantee required by the Contract Documents or by any specific provision of the Contract Documents, any Work, materials, or products are found to be defective, the Contractor shall promptly, without cost to the Owner and in accordance with the Contracting Officer's written instructions, either correct such defective Work, or, if it has been rejected by the Contracting Officer, remove it from the site and replace it with conforming Work.
- B. If the Contractor does not promptly comply with the terms of such instructions, or in an emergency where delay would cause serious risk of loss or damage, the Owner may have the defective Work corrected or the rejected Work removed and replaced, and all direct, indirect, and consequential costs of such removal and replacement (including but not limited to fees and charges of engineers, architects, attorneys, and other professionals) will be paid by the Contractor.
- C. In special circumstances where a particular item of equipment is placed in continuous service for the benefit of the Owner before Substantial Completion of all the Work, the correction period for that item may begin on an earlier date if so provided in the Specifications of by Change Order.
- D. Provisions of this paragraph are not intended to shorten the statute of limitations for bringing an action.

PART 2            PRODUCTS    Not Used

PART 3            PARTS            Not Used

Fairbanks Pioneer Home  
Flooring Replacement  
Project No.: 25-N1020C

SECTION 01005  
ADMINISTRATIVE PROVISIONS

END OF SECTION

SECTION 01010  
SUMMARY OF WORK

PART 1 GENERAL

1.01 REQUIREMENTS INCLUDED

- A. Basic Bid.
- B. Work by Others.
- C. Hazardous Materials
- D. Work Inside Facility
- E. Work Plans and Access to Facility, Individual Work Areas
- F. Shut Offs/Disruptions to Service
- G. Use of Premises.
- H. Using Agency Occupancy.
- I. Coordination
- J. Parking/Staging

1.02 RELATED REQUIREMENTS

- A. Document 00200 – Information available to bidders.
- B. Document 00700 - General Conditions: Provisions for use of site, and Using Agency occupancy. Relations of CONTRACTOR- Subcontractors.
- C. Document 00800 - Supplementary Conditions: Modifications to General Conditions.
- D. Section 01400 – Quality Control
- E. Section 01540 – Security.

1.03 WORK COVERED BY CONTRACT DOCUMENTS

- A. Work covered by the contract documents is located
- B. The DEPARTMENT is acting for the State of Alaska.

1.04 CONTRACT METHOD

- A. Construct the Work under a single lump sum Contract.

1.05 BASIC BID

- A. That portion of the Work described within these documents (taken as a whole) as the Basic Bid scope. Basic Bid work includes all work shown on the plans and specifications.
- B. Project will be constructed under a general construction contract.

1.06 WORKS BY OTHERS

- A. Cooperate with other Contractors and the DEPARTMENT to minimize conflict with construction operation.

1.07 HAZARDOUS MATERIALS

- A. All light fixtures to be removed shall be treated as positive for containing PCBs unless proven otherwise.

- B. CONTRACTOR to be aware that other hazardous materials may be within the facility. See Section 00700 Article 4.3.

1.08 WORK INSIDE FACILITY

- A. Work within the facility shall be conducted only between the hours of 7:30 am and 5:30 pm, unless specifically approved by the Maintenance Supervisor. Requests for work outside of these hours must be submitted in writing 24 hours in advance.
- B. CONTRACTOR shall not under any circumstances leave tools or equipment unattended within the limits of the project site unless secured in a locked tool storage shed/box or vehicle. CONTRACTOR will be liable for any damages to persons and/or property resulting from unattended tools or equipment.
- C. No firearms or ammunition allowed on the grounds, to include locked vehicles.
- D. The use of powder-activated tools must be approved by the project manager. Request for such tools must be submitted to the Maintenance Supervisor in writing three (3) working days in advance.

1.09 SHUTOFFS / DISRUPTIONS TO SERVICE

- A. Work with the Maintenance Supervisor to schedule disruption for a time, which minimizes impact on facility operations. Provide the Engineer written notification of any disruption to service at least 24 hours in advance of scheduled disruption or shutoff.
- B. Plan work to minimize down time. Work with DEPARTMENT to schedule disruption for a time that minimizes impact on USING AGENCY's operations.
- C. Provide written work plan and schedule for disruptions to service that exceed one hour.
- D. Contractor must provide protection as stated in Municipal Fire Codes and Safety Codes while working on the fire protection system.

1.10 CONTRACTOR'S USE OF PREMISES

- A. Coordinate use of the premises under direction of DEPARTMENT.
- B. Assume full responsibility for protection and safekeeping of products under this Contract.
- C. Assume full responsibility for the protection of the existing facility and contents, from damage due to construction operations.

1.11 USING AGENCY OCCUPANCY

- A. The User Agency will continue operations adjacent to the site during entire construction period. Cooperate with DEPARTMENT in scheduling operations to minimize conflict and to facilitate the User Agency's operations.
- B. CONTRACTOR shall provide Material Safety Data Sheets for all products that may produce unpleasant odors.

1.12 COORDINATION

- A. Coordinate Work of the various elements of the plans to assure efficient and orderly sequence of installation of construction elements, with provisions for accommodating items installed later.
- B. Verify if characteristics of elements of interrelated operating equipment are compatible; coordinate Work of various trades having interdependent responsibilities for installing,

connecting to, and placing in service, such equipment.

- C. Coordinate space requirements and installation of mechanical and electrical work, which are indicated diagrammatically on Drawings. Follow routing shown for pipes, ducts, and conduits, as closely as practicable; make runs parallel with lines of building. Utilize spaces efficiently to maximize accessibility for other installations, for maintenance, and for repairs. Coordinate work with existing elements in the building. Do not locate piping, conduit or other products where they will block access to equipment or junction boxes.
- D. In finished areas except as otherwise shown, conceal pipes, ducts, and wiring in the construction. .
- E. Execute cutting and patching to integrate elements of Work, provide openings for penetrations of existing surfaces. Seal penetrations through floors, walls, partitions, and ceilings.

#### 1.13 PARKING / STAGING

- A. CONTRACTOR to coordinate staging area with Facility Maintenance Supervisor.
- B. CONTRACTOR may use established facility parking.
- C. CONTRACTOR will be responsible for all additional required storage/staging and parking off site at no charge to the Department.

PART 2 PRODUCTS	Not Used
PART 3 EXECUTION	Not used

END OF SECTION



SECTION 01020  
INTENT OF DOCUMENTS

PART 1 GENERAL

1.01 REQUIREMENTS INCLUDED

- A. Explanation of intent and terminology of the Construction Documents.

1.02 RELATED REQUIREMENTS

- A. Document 00700 - General Conditions: Article 1 Definitions relating to 'Drawings' and 'Specifications'.
- B. Document 00700 - General Conditions: Article 3 Contract Documents relating to Intent, Amending, and Reuse.

1.03 SPECIFICATION FORMAT AND COMPOSITION

- A. Specifications are divided into Divisions and Sections for the convenience of writing and using. Titles are not intended to imply a particular trade jurisdiction. DEPARTMENT is not bound to define the limits of any subcontract and will not enter into disputes between the CONTRACTOR and his employees, including Subcontractors.
- B. Pages are numbered independently for each Section and recorded in the Table of Contents. Section number is shown with the page number at the bottom of each page. The end of each Section of the specifications is ended by "End of Section". It is CONTRACTOR'S responsibility to verify that Contract Documents received for bidding and/or construction are complete in accordance with Table of Contents.
- C. The language employed in the Contract Documents is addressed directly to the CONTRACTOR. Imperative or indicative language is generally employed throughout, and requirements expressed are the mandatory responsibility of the CONTRACTOR, even though the work specified may be accomplished by specialty subcontractors engaged by the CONTRACTOR. References to third parties in this regard shall not be interpreted in any way as to relieve the CONTRACTOR of his or her responsibility under this Contract.
- D. These Specifications are of the abbreviated or "streamlined" type and may include incomplete sentences.
- E. Omissions of words or phrases such as "the CONTRACTOR shall," "in conformity therewith," "shall be," "as noted on the Drawings," "according to the Drawings," "a," "an," "the" and "all" are intentional.
- F. Omitted words or phrases shall be supplied by inference in the same manner as they are when a "note" occurs on the Drawings.

1.04 DRAWINGS: CONTENT EXPLANATION

- A. Drawings, Dimensions and Measurements.
  - 1. Contract Documents do not purport to describe in detail, absolute and complete construction information. In some instances, drawings are diagrammatic.

2. CONTRACTOR shall provide verification of actual site conditions and shall provide complete and operational systems as specified when drawings do not provide full detail.
3. Where on any of the Drawings a portion of the work is drawn out and the remainder is indicated in outline, the parts drawn out shall apply also to all other portions of the Work.
4. Wherever a detail is referenced and developed for a specific condition, same or similar detail shall apply to identical or similar conditions elsewhere on Project even though not specifically referenced.
5. Where the word "similar" occurs on the Drawings, it shall be interpreted in its general sense and not as meaning identical, all details shall be worked out in relation to their location and their connection with other parts of the work.
6. The figured dimensions on the Drawings or notes indicating dimensions shall be used instead of measurements of the Drawings by scale.
7. No scale measurements shall be used as a dimension to work with except on "full size" Drawings not dimensioned.

#### 1.05 COMMON TERMINOLOGY

A. Certain items used generally throughout the Specifications and Drawings are used as follows:

1. Indicated: The term "indicated" is a cross reference to details, notes or schedules on the Drawings, other paragraphs or schedules in the Specifications, and similar means of recording requirements in the Contract Documents. Where terms such as "shown", "noted", "schedules", and "specified" are used in lieu of "indicate", it is for the purpose of helping the reader accomplish the cross reference, and no limitation of location is intended except as specifically noted.
2. Installer: The person or entity engaged by CONTRACTOR, his Subcontractor or sub-subcontractor for the performance of a particular unit of Work at the Project site, including installation, erection, application, and similar required operations. It is a general requirement that installers be recognized experts in the work they are engaged to perform.
3. Furnish: Except as otherwise defined in greater detail, the term "furnish" is used to mean "...supply and deliver to the Project site, ready for unpacking, assembly and installation..."
4. Provide: Except to the extent further defined, the term "provide" means to furnish and install, complete and ready for the intended use.
5. Guarantee and Warranty: "Warranty" is generally used in conjunction with products manufactured or fabricated away from the Project site, and "guarantee" is generally used in conjunction with units of work which require both products and substantial amounts of labor at the Project site. The resulting difference is that warranties are frequently issued by manufacturers, and guarantees are generally issued by CONTRACTOR and frequently supported (partially) by product warranties from manufacturers.

#### 1.06 CONFLICTS

- A. Report any conflicts to Contracting Officer for clarification.

PART 2 PRODUCTS                      Not Used

PART 3 EXECUTION                    Not Used

END OF SECTION

SECTION - 01027  
APPLICATIONS FOR PAYMENT

PART 1 GENERAL

1.01 REQUIREMENTS INCLUDED

- A. Procedures for preparation and submittal of Applications for Payment.

1.02 RELATED REQUIREMENTS

- A. Document 00510 - Construction Contract - Contract Form 06D-10a and Bid Schedule: Method of Payment and Contract Price and Amounts of Liquidated Damages.
- B. Document 00700 - General Conditions: Progress Payments, and Final Payment.
- C. Section 00800 – Supplementary Conditions to General Conditions of the Construction Contract for Buildings: SC-11.2 and SC-11.8.
- D. Section 01300 - Submittals: Procedures, Schedule of Values .
- E. Section 01700 - Contract Closeout: Closeout Procedures.

1.03 FORMAT

- A. Application for Payment form in format approved by the DEPARTMENT.

1.04 PREPARATION OF APPLICATIONS

- A. Type required information on Application for Payment form approved by DEPARTMENT.
- B. Execute certification by original signature of authorized officer upon each copy of the Application for Payment.
- C. Submit names of individuals authorized to be responsible for information submitted on application for payment.
- D. Indicate breakdown of costs for each item of the Work on accepted schedule of values. Provide dollar value in each column for each line item for portion of Work performed and for stored products.
- E. List each authorized Change Order as an extension on continuation sheet, listing Change Order number and dollar amount as for an original item of Work.
- F. Prepare Application for Final Payment as specified in Section 01700.

1.05 SUBMITTAL PROCEDURES

- A. Submit two copies of each Application for Payment at times stipulated in Contract.
- B. Submit under transmittal letter specified in Section 01300.

1.06 SUBSTANTIATING DATA

- A. When DEPARTMENT requires substantiating information, submit data justifying line item amounts in question.
- B. Substantiating data required under 7.12.3 and 7.12.4 shall be submitted (or updated) when the Application for Payment includes a current request for payment on an item of Work required to include Alaska "agricultural/wood" products.
- C. Provide one copy of data with cover letter for each copy of Application. Show Application number and date, and line item by number and description.

1.07 SUBMITTALS WITH APPLICATION FOR PAYMENT

- A. Submit the following with each Application for Payment.
  - 1. Updated construction schedule as required by Section 01300 - Submittals.
  - 2. Updated Schedule of Values as required by Section 01300 – Submittals: Schedule of Values.
  - 3. The contractor's as-builts will be reviewed prior to approving each application for payment.

PART 2 PRODUCTS Not Used

PART 3 EXECUTION Not Used

END OF SECTION

SECTION 01028  
CHANGE ORDER PROCEDURES

PART 1 GENERAL

1.01 REQUIREMENTS INCLUDED

- A. Procedures for processing Change Orders.

1.02 RELATED REQUIREMENTS

- A. Document 00312 - Bid Schedule: Total amount bid for lump sum items
- B. Document 00510 - Contract Form: Total amount of Contract Price, as awarded
- C. Document 00700 - General Conditions: Governing requirements for changes in the Work, in Contract Price, and Contract Time.
- D. Document 00800 - Supplementary Conditions: Modifications to Document 00700 - General Conditions.
- E. Section 01027 - Applications for Payment.
- F. Section 01300 - Submittals: Construction Progress Schedules, Schedule of Values.
- G. Section 01600 – Material and Equipment: Product Options, Substitutions.
- H. Section 01700 – Contract Closeout: Project Record Documents.

1.03 SUBMITTALS

- A. Submit name of the individual authorized to accept changes, and to be responsible for informing others in CONTRACTOR's employ of changes in the Work.
- B. Change Order Forms will be prepared by the DEPARTMENT.

1.04 DOCUMENTATION OF CHANGE IN CONTRACT PRICE AND CONTRACT TIME

- A. Maintain detailed records of work done on a Cost of the Work plus a Fee basis. Provide full information required for evaluation of proposed changes, and to substantiate costs of changes in the Work. Incomplete or unsubstantiated costs will be disallowed.
- B. CONTRACTOR shall submit a complete, detailed, itemized cost breakdown addressing impact on Contract Time and Contract Price with each proposal.
- C. On request, provide additional data to support computations:
  - 1. Quantities of products, labor, and equipment.
  - 2. Taxes, insurance and bonds.
  - 3. Overhead and profit.

4. Justification for any change in Contract Time.
  5. Credit for deletions from Contract, similarly documented.
- D. Support each claim for additional costs, and for work done on a cost of the Work plus a Fee basis, with additional information:
1. Origin and date of claim.
  2. Dates and times work was performed, and by whom.
  3. Time records and wage rates paid.
  4. Invoices and receipts for products, equipment, and subcontracts, similarly documented.

#### 1.05 PRELIMINARY PROCEDURES

- A. DEPARTMENT may submit a Proposal Request which includes Detailed description of change with supplementary or revised Drawings and Specifications, the projected time for executing the change, with a stipulation of any overtime work required, and the period of time during which the requested price will be considered valid.
- B. CONTRACTOR may initiate a change by submittal of a request to DEPARTMENT describing the proposed change with a statement of the reason for the change, and the effect on Contract Price and Contract Time with full documentation.

#### 1.06 CONSTRUCTION CHANGE AUTHORIZATION

- A. Shall be in accordance with Article 9 - Changes: in Document 00700 - General Conditions.

#### 1.07 FIXED PRICE CHANGE ORDER

- A. CONTRACTOR shall submit an itemized price proposal in sufficient detail to fully explain the basis for the proposal. Attach invoices and receipts for products, equipment, subcontracts and as requested by the DEPARTMENT. CONTRACTOR and the DEPARTMENT shall then negotiate an equitable price (and time adjustment if appropriate) in good faith. The Change Order will reflect the results of those negotiations. If negotiations break down CONTRACTOR may be directed to perform the work under COST OF THE WORK CHANGE ORDER.

#### 1.08 UNIT PRICE CHANGE ORDER

- A. For pre-determined Unit Prices and quantities, Change Order will be executed on a lump sum basis.
- B. For unit costs or quantities of units of Work which are not predetermined, execute Work under a Directive. Changes in Contract Price or Contract Time will be computed as specified for cost of the Work plus fee via Change Order.

#### 1.09 COST OF THE WORK CHANGE ORDER

- A. CONTRACTOR shall submit documentation required in 1.04 daily for certification by the Project Manager. Project Manager will indicate by signature that the submitted documentation is acceptable.

- B. After completion of the change and within 14 Calendar Days, unless extended by the Project Manager, the CONTRACTOR shall submit in final form an itemized account with support data of all costs. Support data shall have been certified by the Project Manager, as required above in paragraph A.

#### 1.10 EXECUTION OF CHANGE ORDERS

- A. DEPARTMENT will issue Change Orders for signatures of parties as provided in Conditions of the Contract.

#### 1.11 CORRELATION OF CONTRACTOR SUBMITTALS

- A. Promptly revise Schedule of Values and Application for Payment forms to record each authorized Change Order as a separate line item and adjust the Contract Price as shown on Change Order.
- B. Promptly revise progress schedules to reflect any change in Contract Time, revise sub schedules to adjust times for other items of Work affected by the change, and resubmit.
- C. Promptly enter changes in project record documents.

PART 2 PRODUCTS      Not Used

PART 3 EXECUTION      Not Used

END OF SECTION



SECTION 01040  
COORDINATION

PART 1 GENERAL

1.01 REQUIREMENTS INCLUDED

- A. Coordination of Work of Contract.

1.02 RELATED REQUIREMENTS

- A. Section 01010 - Summary of Work.
- B. Section 01045 – Cutting and Patching.
- C. Section 01200 – Project Meetings.
- D. Section 01600 – Material and Equipment: Substitutions.
- E. Section 10701 – Contract Closeout Procedures.

1.03 DESCRIPTION

- A. Coordinate scheduling, submittals, and work of the various sections of Specifications to assure efficient and orderly sequence of installation of construction elements, with provisions for accommodating items to be installed later.
- B. Coordinate sequence of Work to accommodate Using Agency occupancy as specified in Section 01005.

1.04 MEETINGS

- A. Coordinate sequence of Work to accommodate Using Agency occupancy as specified in Section 01005.

1.05 COORDINATION OF SUBMITTALS

- A. Schedule and coordinate submittals specified in Section 01300.
- B. Coordinate Work of various sections having interdependent responsibilities for installing connecting to, and placing in service, such equipment.
- C. Coordinated requests for substitutions to assure compatibility of space, of operating elements, and effect on Work of other sections.

1.06 COORDINATION OF SPACE

- A. Coordinate use of Project space and sequence of installation of mechanical and electrical Work which is indicated diagrammatically on Drawings. Follow routings shown for pipes, ducts, and conduits as closely as practicable, with due allowance for available physical space; make runs parallel with lines of building. Utilize space efficiently to maximize accessibility for other installations, for maintenance, and for repairs.
- B. In finished areas, except as otherwise shown, conceal pipes, ducts, and wiring in the construction. Coordinate locations of fixtures and outlets with finish elements.

1.07 COORDINATION OF CONTRACT CLOSEOUT

- A. Coordinate completion and cleanup of Work of separate sections in preparation for Substantial Completion.
- B. After Using Agency occupancy of premises, coordinate access to site by various sections for correction of Defective Work and Work not in accordance with Contract Documents, to minimize disruption of Using Agency activities.
- C. Assemble and coordinate close submittal specified in Section 01701.

PART 2 PRODUCTS                      Not Used

PART 3 EXECUTION                      Not Used

END OF SECTION

SECTION 01045  
CUTTING AND PATCHING

PART 1 GENERAL

1.01 REQUIREMENTS INCLUDED

- A. Requirements and limitations for cutting and patching of Work.

1.02 RELATED REQUIREMENTS

- A. Section 01005 – Administrative Provisions
- B. Section 01010 - Summary of Work.
- C. Section 01600 - Materials and Equipment: Substitutions.
- D. Individual Specifications Sections:
  - 1. Cutting and patching incidental to Work of the section.
  - 2. Advance notification to other sections of openings required in Work of those sections.
  - 3. Limitations on cutting structural members.

1.03 SUBMITTALS

- A. Submit written request in advance of cutting or alteration which affects:
  - 1. Structural integrity of any element of Project.
  - 2. Integrity of weather-exposed or moisture-resistant element.
  - 3. Efficiency, maintenance, or safety of any operational element.
  - 4. Visual qualities of sight-exposed elements.
  - 5. Work of DEPARTMENT or separate Contractor.
- B. Include in request:
  - 1. Identification of Project and DEPARTMENT's Project number.
  - 2. Location and description of affected Work.
  - 3. Necessity for cutting or alteration.
  - 4. Description of proposed Work, and products to be used.
  - 5. Alternatives to cutting and patching.
  - 6. Effect on Work of DEPARTMENT or separate Contractor.
  - 7. Written permission of affected separate Contractor.
  - 8. Date and time Work will be executed.

PART 2 PRODUCTS

2.01 MATERIALS

- A. Those required for original installation.
- B. For any change in materials, submit request for substitution under provisions of Section 01600.

3.01 GENERAL

- A. Execute cutting, fitting, and patching to complete Work, and to:
  - 1. Fit the several parts together, to integrate with other Work.
  - 2. Uncover Work to install ill-timed Work.
  - 3. Remove and replace non-conforming and Defective Work.
  - 4. Remove samples of installed Work for testing.
  - 5. Provide openings in elements of Work for penetrations of mechanical and electrical Work.

3.02 INSPECTION

- A. Inspect existing conditions, including elements subject to damage or movement during cutting and patching.
- B. Notify the Department immediately of any suspected hazardous materials.
- C. After uncovering, inspect conditions affecting performance of work.
- D. Beginning of cutting or patching means acceptance of existing conditions.

3.03 PREPARATION

- A. Provide supports to assure structural integrity of surroundings; devices and methods to protect other portions of Project from damage.
- B. Provide protection from elements for areas which may be exposed by uncovering Work; maintain excavations free of water.

3.04 PERFORMANCE

- A. Execute Work by methods to avoid damage to other Work, and which will provide proper surfaces to receive patching and finishing.
- B. Cut rigid materials using masonry saw or core drill. Pneumatic tools not allowed without prior approval. Cutting structural reinforcement with heat is strictly forbidden without prior written approval.
- C. Restore Work with new products in accordance with requirements of Contract Documents.
- D. Fit Work tightly to pipes, sleeves, ducts, conduit, and other penetrations through surfaces.
- E. At penetrations of fire-rated wall, ceiling, or floor construction, completely seal voids with fire-rated material, full thickness of the construction element or in accordance with listed U.L. assembly requirements.
- F. Refinish surfaces to match adjacent finishes. For continuous surfaces, refinish to nearest intersection; for an assembly, refinish entire unit.

END OF SECTION

**SECTION 01073**  
**EXPLANATIONS: DRAWINGS AND SPECIFICATIONS**

**PART 1     GENERAL**

**1.1     REQUIREMENTS INCLUDED**

- A. Explanation of terminology used within the Drawings and Specifications.

**1.2     RELATED REQUIREMENTS**

- A. Section 01005 - Administrative Provisions
- B. Section 01010 - Summary of Work
- C. Section 01020 - Intent of Documents

**1.3     SPECIFICATION FORMAT AND COMPOSITION**

- A. Specifications are divided into Divisions and Sections for the convenience of writing and using. Titles are not intended to imply a particular meaning or to fully describe the Work of each Division or Section and are not an integral part of the text that specifies the requirements. Contracting Officer is not bound to define the limits of any subcontract and will not enter into disputes between the Contractor and his employees, including subcontractors.
- B. Pages are numbered independently for each Section. Section number is shown with the page number at the bottom of each page. "End of Section" is noted on the last page of each Section. It is Contractor's responsibility to verify that Contract Documents received for bidding and construction are complete in accordance with Table of Contents.
- C. These Specifications are of the abbreviated, or "streamlined" type, and include incomplete sentences.
- D. Omissions of words or phrases such as "the Contractor shall," "in conformity therewith," "shall be," "as noted on the Drawings," "according to the Drawings," "a," "an," "the" and "all" are intentional.
- E. Omitted words or phrases shall be supplied by inference in the same manner as they are when a "note" occurs on the Drawings.

**1.4     DRAWINGS: CONTENT EXPLANATION**

- A. Where on any of the Drawings a portion of the Work is drawn out and the remainder is indicated in outline, the parts drawn out shall apply also to all other portions of the Work.
- B. Wherever a detail is referenced and developed for a specific condition, same or similar detail shall apply to identical or similar conditions elsewhere on Project even though not specifically referenced.
- C. Where the word "similar" occurs on the Drawings, it shall be interpreted in its general sense and not as meaning identical, all details shall be worked out in relation to their location and their connection with other parts of the Work.

- D. The figured dimensions on the Drawings or notes indicating dimensions shall be used instead of measurements of the Drawings by scale. No scale measurements shall be used as a dimension.
- E. Provide piping, ductwork, equipment, and accessories indicated on the Drawings unless it is specifically indicated that the piping, ductwork, equipment, or accessory is existing.
- F. Unless otherwise indicated, abbreviations and symbols used in the Drawings and Specifications are intended to have the meaning commonly accepted in the construction industry. Contact the Contracting Officer for definition if any question arises concerning them.
- G. Certain items used generally throughout the Specifications and Drawings are used as follows:
  - 1. Indicated: The term "indicated" is a cross reference to details, notes or schedules on the Drawings, other paragraphs or schedules in the Specifications, and similar means of recording requirements in the Contract Documents. Where terms such as "shown", "noted", "schedules", and "specified" are used in lieu of "indicate", it is for the purpose of helping the reader accomplish the cross reference, and no limitation of location is intended except as specifically noted.
  - 2. Installer: The person or entity engaged by Contractor, his subcontractor or sub-subcontractor for the performance of a particular unit of work at the Project site, including installation, erection, application, and similar required operations. It is a general requirement that installers be recognized experts in the Work they are engaged to perform.
  - 3. Provide: Except to the extent further defined, the term "provide" means to supply and install, complete and ready for the intended use.
  - 4. Furnish: Except as otherwise defined in greater detail, the term "furnish" is used to mean the same as "provide".
  - 5. Guarantee and Warranty: "Warranty" is generally used in conjunction with products manufactured or fabricated away from the Project site, and "guarantee" is generally used in conjunction with units of work which require both products and substantial amounts of labor at the Project site. The resulting difference is that warranties are frequently issued by manufacturers, and guarantees are generally issued by Contractor and frequently supported (partially) by product warranties from manufacturers.
  - 6. Work: Work is the act of, and the result of, performing services, furnishing labor, furnishing and incorporating materials and equipment into the Project and performing other duties and obligations, all as required by the Contract Documents. Such Work, however incremental, shall culminate in the entire completed Project, or the various separately identifiable parts thereof.
  - 7. Contracting Officer: Contracting Officer means Contracting Officer or Contracting Officer's Representative.

## 1.5 CONFLICTS

- A. Report any conflicts to Contracting Officer for clarification.

Fairbanks Pioneer Home  
Flooring Replacement  
Project No.: 25-N1020C

Section 01073  
Explanations: Drawings and Specifications

**PART 2**        **PRODUCTS**  
[Not Used]

**PART 3**        **EXECUTION**  
[Not Used]

**END OF SECTION**

SECTION 01090  
REFERENCE STANDARDS

PART 1 GENERAL

1.01 REQUIREMENTS INCLUDED

- A. Quality Assurance.
- B. Applicability of Reference Standards.
- C. Provision of Reference Standards at site.
- D. Acronyms used in Contract Documents for Reference Standards. Source of Reference Standards.

1.02 RELATED REQUIREMENTS

- A. Document 00700 - General Conditions: Paragraph 3.4.2.

1.03 QUALITY ASSURANCE

- A. For products or workmanship specified by association, trade, or Federal Standards, comply with requirements of the standard, except when more rigid requirements are specified or are required by applicable codes.
- B. The date of the standard is that in effect as of the Project Advertisement date, or Effective Date of the Contract when there was no Advertisement, except when a specific date is specified.
- C. When required by an individual Specification section, obtain copy of standard. Maintain copy at site during submittals, planning, and progress of the specific Work, until Final Completion.
- D. Should specified reference standards conflict with Contract Documents, request clarification from the Architect/Engineer before proceeding. Local code requirements, where more stringent than referenced standards, shall govern.
- E. Neither the contractual relationship, duties, nor responsibilities of the parties in Contract nor those of the Architect/Engineer shall be altered by the Contract Documents by mention or inference otherwise in any reference document.

1.04 SCHEDULE OF REFERENCES

AA	Aluminum Association 818 Connecticut Avenue, N.W. Washington, DC 20006
AABC	Associated Air Balance Council 1000 Vermont Avenue, N.W. Washington, DC 20005
AASHTO	American Association of State Highway and Transportation Officials 444 North Capitol Street, N.W. Washington, DC 20001
ACI	American Concrete Institute Box 19150 Reford Station Detroit, MI 48219



ADC	Air Diffusion Council 230 North Michigan Avenue Chicago, IL 60601
AGC	Associated General Contractors America 1957 E Street, N.W. Washington, DC 20006
AI	Asphalt Institute Asphalt Institute Building College Park, MD 20740
AITC	American Institute of Timber Construction 333 W. Hampden Avenue Englewood, CO 80110
AISC	American Institute of Steel Construction 400 North Michigan Avenue Eighth Floor Chicago, IL 60611
AISI	American iron and Steel Institute 1000 16th Street, N.W. Washington, DC 20036
AMCA	Air Movement and Control Association 30 West University Drive Arlington Heights, IL 60004
ANSI	American National Standards Institute 1430 Broadway New York, NY 10018
APA	American Plywood Association Box 11700 Tacoma, WA 98411
ARI	Air-Conditioning and Refrigeration Institute 1815 North Fort Myer Drive Arlington, VA 22209
ASHRAE	American Society of Heating, Refrigeration and Air Conditioning Engineers 1791 Tullie Circle, N.E. Atlanta, GA 30329
ASME	American Society of Mechanical Engineers 345 East 47th Street New York, NY 10017
ASPA	American Sod Producers Association Association Building Ninth and Minnesota Hastings, NE 68901

ASTM	American Society for Testing and Materials 1916 Race Street Philadelphia, PA 19103
AWWA	American Water Works Association 6666 West Quincy Avenue Denver, CO 80235
AWI	Architectural Woodwork Institute 2310 South Walter Reed Drive Arlington, VA 22206
AWPA	American Wood-Preservers' Association 7735 Old Georgetown Road Bethesda, MD 20014
AWS	American Welding Society 550 LeJeune Road Miami, FL 33135
CDA	Copper Development Association 57th Floor, Chrysler Building 405 Lexington Avenue New York, NY 10174
CLFMI	Chain Link Fence Manufacturers Institute 1101 Connecticut Avenue, N.W. Washington, DC 20036
CRSI	Concrete Reinforcing Steel Institute 933 Plum Grove Road Schaumburg, IL 60195
EJMA	Expansion Joint Manufacturers Association 707 Westchester Avenue White Plains, NY 10604
FGMA	Flat Glass Marketing Association 3310 Harrison White Lakes Professional Building Topeka, KS 66611
FM	Factory Mutual System 1151 Boston-Providence Turnpike Norwood, MA 02062
FS	Federal Specification General Services Administration Specifications and Consumer Information Distribution Section (WFSIS) Washington Navy Yard, Building 197 Washington, DC 20407

GA	Gypsum Association 1603 Orrington Avenue Evanston, IL 60201
IEEE	Institute of Electrical and Electronics Engineers 345 East 47th Street New York, NY 10017
IMIAC	International Masonry Industry All-Weather Council International Masonry Institute 815 15th Street, N.W. Washington, DC 20005
MFMA	Maple Flooring Manufacturers Association 2400 East Devon Suite 205 Des Plaines, IL 60018
MIL	Military Specification Naval Publications and Forms Center 5801 Tabor Avenue Philadelphia, PA 19120
ML/SFA	Metal Lath/Steel Framing Association Metal Manufacturers 221 North LaSalle Street Chicago, IL 60601
NAAMM	National Association of Architectural Metal Manufacturers 221 North LaSalle Street Chicago, IL 60601
NEBB	National Environmental Balancing Bureau 8224 Old Courthouse Road Vienna, VA 22180
NEMA	National Electrical Manufacturers' Association 2101 L Street, N.W. Washington, DC 20037
NFPA	National Fire Protection Association Battery March Park Quincy, MA 02269
NFPA	National Forest Products Association 1619 Massachusetts Avenue, N.W. Washington, DC 20036
NSWMA	National Solid Wastes Management Association 1120 Connecticut Avenue, N.W. Washington, DC 20036
NTMA	National Terrazzo and Mosaic Association 3166 Des Plaines Avenue Des Plaines, IL 60018

PCA	Portland Cement Association 5420 Old Orchard Road Skokie, IL 60077
PCI	Prestressed Concrete Institute 201 North Wacker Drive Chicago, IL 60606
PS	Product Standard U.S. Department of Commerce Washington, DC 20203
RIS	Redwood Inspection Service One Lombard Street San Francisco, CA 94111
RCSHSB	Red Cedar Shingle and Handsplit Shake Bureau 515 116th Avenue Bellevue, WA 98004
SDI	Steel Deck Institute Box 3812 St. Louis, MO 63122
SDI	Steel Door Institute 712 Lakewood Center North Cleveland, OH 44107
SIGMA	Sealed Insulating Glass Manufacturers Association 111 East Wacker Drive Chicago, IL 60601
SJI	Steel Joist Institute 1703 Parham Road Suite 204 Richmond, VA 23229
SMACNA	Sheet Metal and Air Conditioning Contractors' National Association 8224 Old Court House Road Vienna, VA 22180
SSPC	Steel Structures Painting Council 4400 Fifth Avenue Pittsburgh, PA 15213
TAS	Technical Aids Series Construction Specifications Institute 601 North Madison Street Alexandria, VA 22314
TCA	Tile Council of America, Inc. Box 326 Princeton, NJ 08540

UL	Underwriters' Laboratories, Inc. 333 Pfingston Road Northbrook, IL 60062
WCLIB	West Cost Lumber Inspection Bureau Box 23145 Portland, OR 97223

PART 2 PRODUCTS (Not Used)

PART 3 EXECUTION (Not Used)

END OF SECTION

SECTION 01120  
ALTERATION PROJECT PROCEDURES

PART 1 GENERAL

1.01 REQUIREMENTS INCLUDED

- A. Procedural requirements.
- B. Rehabilitation and renovation of existing spaces and materials.

1.02 RELATED REQUIREMENTS

- A. Section 01005 - Administrative Provisions
- B. Section 01010 – Summary of Work
- C. Section 01045 - Cutting and Patching

PART 2 PRODUCTS

2.01 PRODUCTS FOR PATCHING AND EXTENDING WORK

- A. New Materials: As specified in individual Specification Sections.
- B. Match existing products and work for patching and extending Work.
- C. Determine type and quality of existing products by inspection and any necessary testing, and workmanship by use of existing as a standard. Presence of a product, finish, or type of Work, requires that patching, extending, or matching shall be performed as necessary to make Work complete and consistent with existing quality and Contract Documents.

PART 3 EXECUTION

3.01 GENERAL

- A. Remove existing work, materials and items as indicated on the Drawings, as required by job site conditions, as scheduled, and as specified herein, to accomplish new Work and alteration in the existing building.
- B. Remove work carefully and only to the extent required for the final Work. Minimize damage to adjacent materials.
- C. When portions of existing conditions are shown, it is not meant to indicate that all existing conditions are shown.
- D. Patch existing surfaces which are made defective in appearance or function by the execution of Work.
- E. Cut rigid materials using masonry saw or core drill. Pneumatic tools and electric hammers are not permitted.
- F. Conduct all operations with a minimum of noise.
- G. Take reasonable and adequate precautions to protect the Owner's property from

damage during demolition Work, moving of debris, and damage by the elements. Restore any damage to Owner property due to the aforesaid work or replace in a manner satisfactory to the Contracting Officer.

- H. Provide and maintain suitable barricades, shelters, lights, and danger signals during the progress of the Work. Provide barricades meeting the requirements of the applicable building codes. Assume the responsibility of barriers to completion of Contract and remove at completion of Contract.
- I. Locate penetrations to avoid structural members.

### 3.02 INSPECTION

- A. Verify that demolition is complete, and areas are ready for installation of new Work.
- B. Beginning of restoration Work means acceptance of existing conditions.

### 3.03 PREPARATION

- A. Plan all work in advance, informing Contracting Officer of procedure and schedule.
- B. Verify existing conditions affecting Work including existing sizes and materials indicated prior to beginning Work or ordering materials that are affected by existing conditions. Notify Contracting Officer of conflicts in writing.
- C. Erect dust-proof partitions where demolition work is in progress and as directed. Such partitions shall remain in place until their removal is directed.
- D. Where openings are to be cut in existing structures, cut such openings with care. Where materials, equipment, frames, etc., are to be removed, remove such items with care to minimize damage to adjacent materials.
- E. Cut, move, or remove items as necessary for access to alterations and renovations Work; replace and restore at completion.
- F. Cut pockets, openings, chases, depressions, etc., to install or allow for installation of materials or equipment.
- G. Remove from site unsuitable material not marked for salvage, such as rotted wood, rusted metals, and deteriorated masonry and concrete; replace materials as specified for finished Work.
- H. Remove from site, including concealed spaces, debris and abandoned items resulting from demolition operations from the site promptly. No accumulation of debris will be permitted.
- I. Prepare surfaces and remove surface finishes to provide for proper installation of new Work and new finishes.
- J. Close openings in exterior surfaces to protect existing work and salvage items from weather and extremes of temperature and humidity. Insulate ductwork and piping to prevent condensation in exposed areas.

### 3.04 INSTALLATION

- A. Coordinate Work of alterations and renovations to expedite completion and to accommodate Owner occupancy. Remove, cut, and patch Work in a manner to

minimize damage and to provide means of restoring products and finishes to original condition.

- B. Refinish visible existing surfaces to remain in renovated rooms and spaces with a neat transition to adjacent new finishes.
- C. In addition to specified replacement of equipment restore existing mechanical and electrical systems to full operational condition.
- D. Install products as specified in individual Specification Sections.

### 3.05 TRANSITIONS

- A. Where new Work abuts or aligns with existing, make a smooth and even transition. Patched Work shall match existing adjacent work in texture and appearance.
- B. When finished surfaces are cut so that a smooth transition with new Work is not possible, terminate existing surface along a straight line at a natural line of division and make recommendation to Contracting Officer.

### 3.06 ADJUSTMENTS

- A. Where removal of partitions results in adjacent spaces becoming one, rework floors, walls, and ceilings to a smooth plane without breaks, steps, or bulkheads. Where a change of plane of 1/4 inch or more occurs, submit recommendation for providing a smooth transition for Contracting Officer review.
- B. Trim existing doors as necessary to clear new floor finishes; refinish trimmed areas.
- C. Fit Work at penetrations of surfaces as specified in Sections 01005 and 01045.

### 3.07 REPAIR OF DAMAGED SURFACES

- A. Patch or replace portions of existing surfaces which are disturbed, damaged, or otherwise made defective in appearance or function by the execution of Work under this Contract. Restore to original condition.
- B. Repair substrate prior to patching finish.

### 3.08 FINISHES

- A. Finish surfaces as specified in individual Sections.
- B. Finish patches to produce uniform finish and texture over entire area. When finish cannot be matched, refinish entire surface to nearest intersections.

### 3.09 CLEANING

- A. In addition to cleaning specified in Section 01500, clean Owner-occupied areas of Work daily.
- B. After the demolition Work in any area is completed, clean the area before new construction is started.

END OF SECTION



## **SECTION 01126 - CONTRACTOR'S CERTIFICATION OF SUBCONTRACTS**

### **PART 1 GENERAL**

#### **1.1 SECTION INCLUDES**

- A. Procedures for preparing, submitting and accepting subcontracts.

#### **1.2 RELATED REQUIREMENTS**

- A. Bidding and Contract Requirement Document 00100 - Instructions to Bidders, Requirements of Apparent Low Bidder.
- B. Bidding and Contract Requirement Document 00101 – Supplemental Information to Bidders.
- C. Bidding and Contract Requirement Document 00430 - Subcontractor List
- D. Bidding and Contract Requirement Section 00700 - General Conditions: Article 6.13 - Subcontractors.
- E. Bidding and Contract Requirement Section 00800 – Supplementary Conditions: Paragraph SC-6.13 – Replacing Subcontractors
- F. Section 01300 - Submittals: Submittal Procedures.
- G. Section 01305 – Submittal Register Form.

#### **1.3 SUBMITTALS**

- A. Submit under transmittal letter specified in Section 01300 Submittals.
- B. CONTRACTOR shall submit the initial and final Subcontractor Certification Form(s).

#### **1.4 PREPARATION OF CERTIFICATION**

- A. CONTRACTOR to prepare and sign certification forms for all subcontractors regardless of subcontract amount (see Section 00700, Paragraph 6.13.1).
- B. Submit certification form to the DEPARTMENT for approval prior to the subcontractor's start of work. Attach additional information to the certification form where required,
- C. Certification Forms: Use only forms provided by the DEPARTMENT.
- D. The DEPARTMENT will reject substitute certification forms.

#### **1.5 CONSIDERATION OF CERTIFICATION**

- A. The DEPARTMENT will review each certification form after receipt and within a reasonable period of time, for the following:
  - 1. Completeness, including the attachments.
  - 2. Proper execution (signatures), including the attachments.
  - 3. Contractor restrictions for adding subcontractors, changing subcontractors, and value of contract.
- B. The DEPARTMENT will return any submittals that are incomplete or not properly executed under a transmittal letter denoting the deficiencies found. The CONTRACTOR shall correct and resubmit according to Section 01300 Submittals.
- C. SUBCONTRACTORS NOT APPROVED BY THE DEPARTMENT SHALL NOT BE ALLOWED ON SITE.
- D. The DEPARTMENT will not process payments for work performed by a non-certified subcontractor.

**1.6 ACKNOWLEDGEMENT OF CERTIFICATION**

- A. Submittals examined by the DEPARTMENT and determined to be complete and properly executed shall be acknowledged as such by the DEPARTMENT on the approval line of the certification form and returned to the CONTRACTOR.

**1.7 CHANGES TO APPROVED SUBCONTRACTORS LIST**

- A. Deletion or replacement of subcontractors listed on approved form 06D-5, or the addition of subcontractors not listed on approved form 06D-5 shall be in accordance with Bidding and Contract Requirement Document 00101, Supplementary Information to Bidders.

**PART 2 PRODUCTS**

Not Used

**PART 3 EXECUTION**

Not Used

**END OF SECTION 01126**

<b>STATE OF ALASKA</b> <b>Department of Family &amp; Community Services</b> <b>FMS Facilities</b>	<b>SUBCONTRACTOR</b> <b>CERTIFICATION</b>	
---	--	---

**Note:** The Contractor shall provide this form for ALL subcontractors working on this project. This form is applicable to all projects, including Small Procurement Contracts, and must be completed in full.

PROJECT: Fairbanks Pioneer Home- Flooring Replacement PROJ. #: 25-N1020C

PRIME CONTRACTOR: \_\_\_\_\_

Pursuant to the Contract Documents, we hereby stipulate the following concerning the award of Work to the last Subcontractor on the following list:

1. First Tier Subcontractor: \_\_\_\_\_ DBE? Yes ☐ No ☐  
 Second Tier: \_\_\_\_\_ DBE? Yes ☐ No ☐  
 Third Tier: \_\_\_\_\_ DBE? Yes ☐ No ☐  
 Fourth Tier: \_\_\_\_\_ DBE? Yes ☐ No ☐
2. Date of Subcontract: \_\_\_\_\_
3. Amount of Subcontract: \$ \_\_\_\_\_
4. Scope of Work: \_\_\_\_\_  
 \_\_\_\_\_  
 \_\_\_\_\_
5. Are the following documents kept on file by both the Contractor and the Subcontractor (check the appropriate answer)?
 

EEO-1 Certification (Form 25A304), federally funded projects only	Yes <input type="checkbox"/>	No <input type="checkbox"/>
Contract Minimum Wage Schedule	Yes <input type="checkbox"/>	No <input type="checkbox"/>
Civil Rights Representative (Form 25A302)	Yes <input type="checkbox"/>	No <input type="checkbox"/>
6. Does the Subcontract contain provisions for prompt payment, release of retainage, and interest on late payment and retainage conforming to AS 36.90.210?  
 Yes ☐ No ☐
7. Does the Subcontract specifically bind the Subcontractor to the applicable terms and conditions of the Contract Documents for the benefit of the Department and does it contain waiver provisions and termination provisions as required by the Contract Documents?  
 Yes ☐ No ☐
8. a. Does the Subcontractor have adequate insurance coverages as specified in the Contract Documents?  
 Yes ☐ No ☐  
 If not, does the Contractor stipulate that the insurance limits of the Subcontractor are acceptable to the Contractor and that he has notified his insurance carrier of the reduced insurance limits?  
 Yes ☐ No ☐  
 b. Does the evidence of insurance certify that the policies described thereon comply with all aspects of the insurance requirements for this project?  
 Yes ☐ No ☐

Subcontractor Name: \_\_\_\_\_

c. Does the evidence of insurance list the Department as an "Additional Insured" or "Certificate Holder"?

Yes ☐ No ☐

d. Does the evidence of insurance commit to providing 30 day written notice of cancellation or reduction of any coverage?

Yes ☐ No ☐

e. Insurance Expiration dates:

Comprehensive or Commercial General Liability: \_\_\_\_\_

Automobile: \_\_\_\_\_ Workers' Compensation: \_\_\_\_\_

(Other): \_\_\_\_\_

9. Copies of the following professional certifications, licenses, and registrations are attached (circle all that apply):

Business License (mandatory)

Contractor License (mandatory)

Land Surveyor's License

Electrical Administrator's License (mandatory for electrical subs)

Mechanical Administrator's License (mandatory for mechanical subs)

Engineer/Architect

Other: \_\_\_\_\_

10. Exceptions to any of the above are explained as follows: \_\_\_\_\_

**CERTIFICATION (to be completed and signed by PRIME CONTRACTOR):** I certify all the above to be true and correct.

CONTRACTOR'S Signature: \_\_\_\_\_

CONTRACTOR'S Printed Name: \_\_\_\_\_

CONTRACTOR'S Company: \_\_\_\_\_

Date: \_\_\_\_\_

**DEPARTMENT'S APPROVAL/DISAPPROVAL**

The subject subcontract is **APPROVED**. Nothing in this approval should be construed as relieving the Prime Contractor of the responsibility for complete performance of the work or as a waiver of any right of the Department to reject defective work.

**SIGNATURE:** \_\_\_\_\_ **DATE:** \_\_\_\_\_  
Michael Fleming, DFCS Contracting OfficerThe subject subcontract is **NOT APPROVED** for the following reasons:\_\_\_\_\_  
\_\_\_\_\_**SIGNATURE:** \_\_\_\_\_ **DATE:** \_\_\_\_\_  
Project Manager

SECTION 01200  
PROJECT MEETINGS

PART 1 GENERAL

1.01 REQUIREMENTS INCLUDED

- A. CONTRACTOR participation in preconstruction conferences.
- B. CONTRACTOR administration of progress meetings.

1.02 RELATED REQUIREMENTS

- A. Document 00120 - Supplementary Instructions to Bidders: Pre-Bid Conference.
- B. Section 01010 – Summary of Work: Coordination.
- C. Section 01300 - Submittals: Construction Progress Schedules, Shop drawings, Product data, and Samples.
- D. Section 01400 - Quality Control.
- E. Section 01700 - Contract Closeout: Project Record Documents, Operation and Maintenance Data.

1.03 PRECONSTRUCTION CONFERENCES.

- A. DEPARTMENT will administer preconstruction conference for execution of Contract and exchange of preliminary submittals and review of administrative procedures.
- B. DEPARTMENT will administer site mobilization conference at Project site for clarification of CONTRACTOR responsibilities in use of site and coordination with Using Agency for occupancy throughout the duration of the work. CONTRACTOR shall provide the detailed written work plan in preparation for this meeting.

1.04 PROGRESS MEETINGS

- A. Contractor shall schedule and administer weekly Project meetings throughout progress of the Work (unless this requirement is waived by the Project Manager), and other meetings as required to coordinate work, and preinstallation conferences.
- B. Attendance: Job superintendent, major Subcontractors and Suppliers; DEPARTMENT and Consultants as appropriate to agenda topics for each meeting.
- C. Minimum Required Agenda: Review of Work progress, status of progress schedule and adjustments thereto, Work anticipated in the next week, delivery schedules, submittals, maintenance of quality standards, pending changes and substitutions, and other items affecting progress of Work.

PART 2 PRODUCTS Not Used

PART 3 EXECUTION Not Used

END OF SECTION

SECTION 01230  
ALTERNATES

PART 1 GENERAL

1.01 SUMMARY

- A. This Section includes administrative and procedural requirements for alternates.

1.02 DEFINITIONS

- A. Alternate: An amount proposed by bidders and stated on the Bid Form for certain work defined in the Bidding Requirements that may be added to or deducted from the Base Bid amount if Owner decides to accept a corresponding change either in the amount of construction to be completed or in the products, materials, equipment, systems, or installation methods described in the Contract Documents.
  - 1. The cost or credit for each alternate is the net addition to or deduction from the Contract Sum to incorporate alternate into the Work. No other adjustments are made to the Contract Sum.

1.03 PROCEDURES

- A. Coordination: Modify or adjust affected adjacent work as necessary to completely integrate work of the alternate into Project.
  - 1. Include as part of each alternate, miscellaneous devices, accessory objects, and similar items incidental to or required for a complete installation whether or not indicated as part of alternate.
- B. Notification: Immediately following award of the Contract, the owner will notify each party involved, in writing, of the status of each alternate. Indicate if alternates have been accepted, rejected, or deferred for later consideration. Include a complete description of negotiated modifications to alternates.
- C. Execute accepted alternates under the same conditions as other work of the Contract.
- D. Schedule: A Schedule of Alternates is included at the end of this Section. Specification Sections referenced in schedule contain requirements for materials necessary to achieve the work described under each alternate.

PART 2 PRODUCTS (Not Used)

PART 3 EXECUTION

3.01 SCHEDULE OF ALTERNATES

- A. Not Applicable to this project

END OF SECTION

SECTION 01300  
SUBMITTALS

PART 1 GENERAL

1.01 REQUIREMENTS INCLUDED

- A. Procedures.
- B. Construction Progress Schedules.
- C. Schedule of Values.
- D. Shop Drawings, Product Data, and Samples.
- E. Field Samples.

1.02 RELATED REQUIREMENTS

- A. Section 01010 - Summary of Work.
- B. Section 01027 - Applications for Payment.
- C. Section 01400 - Quality Control: Manufacturers' Field Services, Testing Laboratory Services.
- D. Section 01600 - Material and Equipment: Products List.
- E. Section 01700 - Contract Closeout: Closeout Procedures.

1.03 PROCEDURES

- A. Deliver submittals to DEPARTMENT as directed.
- B. Transmit each item under DEPARTMENT accepted form. Identify Project, CONTRACTOR, Subcontractor, Major Supplier, identify pertinent Drawing sheet and detail number, and Specification section number, as appropriate. Identify deviations from Contract Documents by submitting a DEPARTMENT supplied Substitution Request Form. Provide a minimum of 8 1/2" x 5 1/2" blank space on the front page for CONTRACTOR, and Consultant review stamps.
- C. Submit initial progress schedules and Schedule of Values in five copies in accordance with paragraph SC6.6 of Document 00800 - Supplementary Conditions prior to submitting first Application for Payment. Form and content shall be reviewed by the DEPARTMENT. After review by DEPARTMENT revise and resubmit as required. Submit subsequent updated schedules (10) days prior to each Application for Payment.
- D. Comply with progress schedule for submittals related to Work progress. Coordinate submittal of related items.
- E. After DEPARTMENT review of submittal, revise and resubmit as required, identifying changes made since previous submittal. Provide total number of submittals as required for the first submission, if 6 are required and 4 were returned for revisions, submit 6 again. The DEPARTMENT and Consultants will not return the first or revised copies of rejected submittals for re-use. DO NOT submit partial copies of submittals for incorporation into rejected submittal packages which have been kept by the DEPARTMENT and/or Consultants. Provide COMPLETE copies for each review.
- F. If drawings, product submittals, samples, mock-ups, or other required submittals are incomplete or not properly submitted, the DEPARTMENT will not review the submittal

and will immediately return submittal to CONTRACTOR. DEPARTMENT will review a submittal no more than three times (incomplete or improper submittals count as one). CONTRACTOR shall pay all review costs associated with more than three reviews, unless a resubmittal is required due to new comments addressing previously submitted information.

#### 1.04 CONSTRUCTION PROGRESS SCHEDULES

- A. Submit horizontal bar Gantt chart (see below for electronic version requirements). Schedule shall show:

1. Separate bar for each major trade or operation, identifying the duration of each activity and precedent activities.
2. Complete sequence of construction by activity, identifying Work of separate stages and other logically grouped activities. Show each work plan and separate work area as a separate activity or group of activities.
3. Submittal dates for required for Shop Drawings, product data, and samples, and product delivery dates, including those furnished by DEPARTMENT and those under allowances.
4. All required submittals and indicating the date for each required submittal.
5. Show projected percentages of completion for each item of Work and submittal as of time of each Application for Progress Payment. See below for electronic version requirements.
6. **ELECTRONIC VERSION: REQUIRED FOR ALL PROJECTS WHEN THE ORIGINAL CONTRACT AMOUNT IS EQUAL TO OR GREATER THAN \$500,000.00.** Submit Progress Schedule plotted on paper no larger than 24" x 36" and no smaller than 8 1/2" x 11" from the electronic program. Provide in electronic form on CD for IBM and compatible using Microsoft Project 2000 version 9.0. CD will not be returned by the DEPARTMENT.
7. Submit Progress Schedule percentages in Tracking Gantt form plotted from and in electronic form as stated above.

#### 1.05 SCHEDULE OF VALUES

A. FORMAT

1. Form and content must be acceptable to DEPARTMENT.
2. CONTRACTOR's standard form or media-driven printout will be considered on request.
3. Follow table of contents of Project manual for listing component parts. Identify each line item by number and title of listed Specification sections.

B. CONTENT

1. List installed value of each major item of Work and each subcontracted item of Work as a separate line item to serve as a basis for computing values for progress payments. Round off values to nearest dollar.
2. For each major subcontract, list products and operations of that subcontract as separate line items.
3. Coordinate listings with progress schedule.
4. Component listings shall each include a directly proportional amount of



CONTRACTOR's overhead and profit.

5. For items on which payments will be requested for stored products, list sub-values for cost of stored products with taxes paid.
6. Specific line-item Values as indicated below shall be minimum acceptable amounts and must be included on all approved Schedules of Values and Applications for Payment.
  - a. **Section 01700 - Contract Closeout. Value of all required Substantial Completion Submittals and Closeout Submittals shall be not less than 10% of the final contracted amount.**
  - b. No progress payments will be made for Substantial Completion Submittals and Closeout Submittals until **all** submittals have been submitted to and accepted by the DEPARTMENT.
7. The sum of values listed shall equal total Contract Price.

C. SUBMITTAL

1. Submit four copies of Schedule prior to submitting the CONTRACTOR's first Application for Payment. Subsequent updated Schedule of Values shall be presented for review ten days prior to each Application for Payment.
2. Transmit under DEPARTMENT accepted form transmittal letter. Identify Project by DEPARTMENT title and Project number; identify Contract by DEPARTMENT Contract number.

D. SUBSTANTIATING DATA

1. When DEPARTMENT requires substantiating information, submit data justifying line-item amounts in question.
2. Provide one copy of data with cover letter for each copy of the Application for Payment. Show application number and date, and line item by number and description.

1.06 SHOP DRAWINGS, PRODUCT DATA AND SAMPLES

A. SHOP DRAWINGS:

1. Present in a clear and thorough manner. Label each Shop Drawing with DEPARTMENT's Project name and Project number; identify each element of the Shop Drawings by reference to sheet number and detail, schedule, or room number of Contract Documents.
2. Identify field dimensions; show relation to adjacent or critical features or Work or products.
3. Minimum Sheet Size: 8-1/2"x11". Larger sheets may be submitted in multiples of 8-1/2"x11".

B. PRODUCT DATA

1. Submit only pages which are pertinent; mark each copy of standard printed data to identify pertinent products, referenced to Specification section and Article number. Show reference standards, performance characteristics, and capacities; wiring and piping diagrams and controls; component parts; finishes; dimensions; and required clearances.
2. Modify manufacturer's standard schematic drawings and diagrams to supplement standard information and to provide information specifically applicable to the Work.

Delete information not applicable.

C. SAMPLES

1. Submit full range of manufacturer's standard finishes except when more restrictive requirements are specified, indicating colors, textures, and patterns, for DEPARTMENT selection.
2. Submit samples to illustrate functional characteristics of products, including parts and attachments.
3. Approved samples, which may be used in the Work, are indicated in the Specification section.
4. Label each sample with identification required for transmittal letter.
5. Provide field samples of finishes at Project, at location acceptable to DEPARTMENT, as required by individual Specification section. Install each sample complete and finished. Acceptable finishes in place may be retained in completed Work.

D. MANUFACTURER'S INSTRUCTIONS

1. When required in individual Specification Section, submit manufacturer's printed instructions for delivery, storage, assembly, installation start-up, adjusting, and finishing, in quantities specified for product data.
2. Manufacturer's instructions for storage, preparation, assembly, installation, start-up, adjusting, balancing, and finishing under provisions of Section 01400.

E. CONTRACTOR REVIEW

1. Review submittals prior to transmittal; determine and verify field measurements, field construction criteria, manufacturer's catalog numbers, and conformance of submittal with requirements of Contract Documents.
2. Coordinate submittals with requirements of Work and of Contract Documents.
3. Sign or initial each sheet of Shop Drawings and product data, and each sample label to certify compliance with requirements of Contract Documents. Notify DEPARTMENT in writing at time of submittal, of any deviations from requirements of Contract Documents.
4. Do not fabricate products or begin Work that requires submittals until return of submittal with DEPARTMENT acceptance.

F. SUBMITTAL REQUIREMENTS

1. Each submittal to be numbered by Specification Section and Paragraph. Revisions shall be identified by a hyphen after the paragraph, with a letter designator. Example: 1st submittal "01010 1.08A" 2nd submittal 01010 1.08A - A".
2. Transmit submittals in accordance with the required submittal schedule and in such sequence to avoid delay in the Work.
3. Provide 8 1/2" x 5 1/2" blank space on each submittal for CONTRACTOR and Consultant stamps.
4. Apply CONTRACTOR'S stamp, signed or initialed, certifying to review, verification of products, field dimensions and field construction criteria, and coordination of information with requirements of Work and Contract Documents.
5. Coordinate submittals into logical groupings to facilitate interrelation of the several items:

- a. Finishes which involve DEPARTMENT selection of colors, textures, or patterns.
  - b. Associated items that require correlation for efficient function or for installation.
6. Submit number of opaque reproductions of shop drawings CONTRACTOR requires, plus six that will be retained by DEPARTMENT.
  7. Submit number of copies of product data and manufacturer's instructions CONTRACTOR requires, plus three copies, which will be retained by DEPARTMENT.
  8. Submit number of samples specified in individual Specifications sections.
  9. Submit under DEPARTMENT accepted transmittal form letter. Identify Project by title and DEPARTMENT Project number; identify Contract by DEPARTMENT contract number. Identify Work and product by Specification section and Article number.
  10. Each submittal shall have as its face document a completed DEPARTMENT furnished Submittal Summary form.
  11. Each submittal shall include the manufacturer's name and address, and supplier's name, address and telephone number.

#### G. RESUBMITTALS

1. After DEPARTMENT review of submittal, revise and resubmit as required, identifying changes made since previous submittal. Provide total number of submittals as required for the first submission, if 6 are required and 4 were returned for revisions, submit 6 again. The DEPARTMENT and Consultants will not return the first or revised copies of rejected submittals for re-use. DO NOT submit partial copies of submittals for incorporation into rejected submittal packages which have been kept by the DEPARTMENT and/or Consultants. Provide COMPLETE copies for each review.

#### H. DEPARTMENT REVIEW

1. DEPARTMENT or authorized agent will review Shop Drawings, product data, and samples and return submittals within (14) working days.
2. DEPARTMENT or authorized agent will examine shop drawings for general arrangement, overall dimensions, and suitability, and will return to the CONTRACTOR marked as follows.
  - "No Exceptions Taken" - denotes that the submittal generally meets the requirements of the Contract Documents. "No Exceptions Taken" does not indicate a review of the CONTRACTOR's design except for general compliance with the requirements of the Contract Documents.
  - "Make Corrections Noted" - denotes review is conditional on compliance with notes made on the submittal.
  - "Revise and Resubmit" - denotes that revisions are required in the submittal in order for the submittal to be generally consistent with the requirements of the Contract Documents. Required revisions will be

identified to the CONTRACTOR.

- "Rejected" - denotes that the submittal does not meet the requirements of the Contract Documents and shall not be used in the Work. Reasons for rejection will be identified to the CONTRACTOR.

3. Review by the DEPARTMENT of shop and erection drawings shall not be construed as a complete check but will indicate only that the general method of construction and detailing is consistent with the requirements of the Contract Documents. Review of such drawings shall not relieve the CONTRACTOR of the responsibility for errors, dimensions, and detail design.
4. DEPARTMENT will require submittal of all required color and finish samples to approve any on color or finish.

I. DISTRIBUTION

1. Duplicate and distribute reproductions of Shop Drawings, copies of product data, and samples, which bear Consultant's stamp, to job site file, record documents file, Subcontractors, Suppliers, and other entities requiring information.

J. SCHEDULE OF SUBMITTALS

1. Submittal Register Form to be completed by CONTRACTOR and approved by DEPARTMENT prior to submittal of any items.
2. Submit shop drawings, product data and samples as required for each specification section.
3. Format.

a. Submittal schedule form as provided by DEPARTMENT.

1.07 FIELD SAMPLES

- A. Provide field samples of finishes at Project as required by individual Specifications section. Install sample complete and finished. Acceptable samples in place may be retained in completed Work.

PART 2 PRODUCTS Not Used

PART 3 EXECUTION Not Used

END OF SECTION

SECTION 01400  
QUALITY CONTROL

PART 1 GENERAL

1.01 REQUIREMENTS INCLUDED

- A. General Quality Control.
- B. Workmanship.
- C. Manufacturer's Instructions.
- D. Manufacturer's Certificates.
- E. Mockups.
- F. Manufacturers' Field Services.
- G. Testing Laboratory Services.
- H. Departmental Inspection Services.

1.02 RELATED REQUIREMENTS

- A. Document 00700 - General Conditions: Inspection and testing required by governing authorities.
- B. Section 01010 – Summary of Work: Work Plans and Access to Facility, Individual Work Areas, and Tests required for inspection of the existing roof deck and structural members.
- C. Section 01090 - Reference Standards: Applicability of Reference Standards.
- D. Section 01300 - Submittals: Shop Drawings, Product Data, and Samples

1.03 QUALITY CONTROL, GENERAL

- A. Maintain quality control over Suppliers, manufacturers, products, services, site conditions, and workmanship, to produce Work of specified quality.

1.04 WORKMANSHIP

- A. Comply with industry standards except when more restrictive tolerances or specified requirements indicate more rigid standards or more precise workmanship.
- B. Perform Work by persons qualified to produce workmanship of specified quality.
- C. Secure products in place with positive anchorage devices designed and sized to withstand stresses, vibration, and racking.

1.05 MANUFACTURERS' INSTRUCTIONS

- A. Comply with instructions in full detail, including each step in sequence. Should instructions conflict with Contract Documents, request clarification from DEPARTMENT before proceeding.

1.06 MANUFACTURERS' CERTIFICATES

- A. When required by individual Specifications section, submit manufacturer's certificate, in duplicate, that products meet or exceed specified requirements.

1.07 MOCKUPS

- A. When required by individual Specifications section, erect complete, full-scale mockup of assembly at site, perform required tests, and remove mockup at completion, when approved by DEPARTMENT.

1.08 MANUFACTURERS' FIELD SERVICES

- A. When required by manufacturer or when specified in respective Specification sections, require manufacturer to provide qualified personnel to observe field conditions, conditions of surfaces and installation, quality of workmanship, start-up of equipment, test, adjust and balance of equipment as applicable, and to make appropriate recommendations.
- B. Require manufacturer's representative to submit written report to DEPARTMENT listing observations and recommendations.

PART 2 PRODUCTS Not Used

PART 3 EXECUTION Not Used

END OF SECTION

SECTION 01500  
CONSTRUCTION FACILITIES AND TEMPORARY CONTROLS

PART 1 GENERAL

1.01 REQUIREMENTS INCLUDED

- A. Electricity, Lighting.
- B. Heat, Ventilation.
- C. Telephone Service.
- D. Water.
- E. Sanitary Facilities.
- F. Dust Control (Exterior).
- G. Construction Enclosures.
- H. Barriers.
- I. Barricades, Warnings, and Markings (Airport Operations).
- J. Protection of Installed Work.
- K. Security.
- L. Water Control.
- M. Cleaning During Construction.
- N. Removal.
- O. Waste Storage Equipment.
- P. Cleaning of the Project Area.
- Q. Disposal.
- R. Tool Control

1.02 RELATED REQUIREMENTS

- A. Section 01010 - Summary of Work: Use of Premises.
- B. Section 01010 - Summary of Work: Shutoffs and Disruptions to Service.
- C. Section 01540 - Security.
- D. Section 01700 - Contract Closeout: Final cleaning.

1.03 ELECTRICITY, LIGHTING

- A. Connect to existing service, provide branch wiring and distribution boxes located to allow service and lighting by means of construction-type power cords. DEPARTMENT will pay costs of energy used.
- B. Provide lighting for construction operations.
- C. Take precautions to conserve energy. Wasteful use of power will be back charged to the CONTRACTOR.

1.04 HEAT, VENTILATION

- A. Provide as required to maintain specified conditions for construction operations, to protect materials and finishes from damage due to temperature or humidity.
- B. Do not use permanent facilities for temporary purposes.
- C. Fully exhaust to the outside welding fumes generated from operations related to performance of the Work.
- D. Provide ventilation of enclosed areas to cure materials, to disperse humidity, and to prevent accumulations of dust, fumes, vapors, or gases.

1.05 TELEPHONE SERVICE

- A. Provide telephone service if required for construction operations.

1.06 WATER

- A. Provide service required for construction operations. Extend branch piping with outlets located so that water is available by use of hoses.
- B. The DEPARTMENT will pay for water used.
- C. Hoses or temporary piping will not be permitted in public areas where a hazard to the public may be created.

1.07 SANITARY FACILITIES

- A. Designated existing facilities may be used during construction operation; maintain in clean sanitary condition. Do not use facilities for construction for cleaning of construction equipment.

1.08 DUST CONTROL

- A. Execute Work by methods that minimize raising of dust or airborne debris from construction or demolition operations
- B. Provide positive means to prevent air-borne dust from dispersing into the atmosphere

1.09 CONSTRUCTION ENCLOSURES

- A. Provide temporary enclosures/partitions around areas inside the facility that are affected by the construction. Enclosures/partitions shall:
  - 1. Isolate construction from Using Agency and residents. Enclosure/partitions must be secured with a padlock.
  - 2. Prevent the penetration of dust and/or moisture into occupied areas. Partitions must be sealed at ceiling and floor.
  - 3. Prevent damage to existing materials, finishes, and equipment or other existing building components and contents.
  - 4. Be designed and stamped by an engineer licensed by the State of Alaska if over 12 feet high.
  - 5. Be constructed of metal studs, painted GWB, 10 mil polyethylene, and sound attenuation insulation. Enclosures/Partitions shall extend from floor to ceiling with complete closure at adjoining walls.



- B. The CONTRACTOR shall include his plan for construction enclosures in the work plan prepared under Section 01010.

#### 1.10 BARRIERS

- A. Provide as required to prevent public entry to construction areas and to protect existing facilities and adjacent properties from damage from construction operations.
- B. Provide barriers to provide both separation and safety to adjacent building occupants..

#### 1.11 PROTECTION OF INSTALLED WORK

- A. Provide temporary protection for installed products. Control traffic in immediate area to minimize damage.
- B. Provide protective coverings at walls, projections, jambs, sills, and soffits of openings. Protect finished floors and stairs from traffic, movement of heavy objects, and storage.

#### 1.12 SECURITY.

- A. Provide security program and facilities to protect Work, existing facilities, and Using Agency's operations from unauthorized entry, vandalism, and theft. Coordinate with DEPARTMENT security program.

#### 1.13 WATER CONTROL

- A. Protect the interior of the facility from water and/or moisture infiltration

#### 1.14 CLEANING DURING CONSTRUCTION

- A. In accordance with Part 2 and Part 3 of this specification.

#### 1.15 REMOVAL

- A. Remove temporary materials, equipment, services, and construction prior to Substantial Completion inspection.
- B. Clean and repair damage caused by installation or use of temporary facilities.
- C. Restore existing facilities used during construction to specify, or to original, condition.

### PART 2 PRODUCTS

#### 2.01 WASTE STORAGE EQUIPMENT

- A. Provide covered containers for deposit of materials, waste materials, debris, and rubbish.

### PART 3 EXECUTION

#### 3.01 CLEANING OF THE PROJECT AREA

- A. Maintain all areas under CONTRACTOR's control free of waste materials, debris, and rubbish. Maintain site in a clean and orderly condition.
- B. Remove debris and rubbish from pipe chases, plenums, attics, crawl spaces, and other closed or remote spaces, prior to closing the space.
- C. Immediately clean interior areas after completion of the work to provide suitable conditions for building occupants and residents. All resident occupied areas and areas used by the public require cleanup at the end of each shift.

- D. Broom clean interior areas prior to start of surface finishing and continue cleaning on an as needed basis.
- E. Control cleaning operations so that dust and other particulates will not adhere to wet or newly coated surfaces.

3.02 DISPOSAL

- A. Promptly remove waste materials, debris, and rubbish from site periodically and dispose of in accordance with all Federal, State and local regulations.

END OF SECTION

SECTION 01600  
MATERIAL AND EQUIPMENT

PART 1 GENERAL

1.01 REQUIREMENTS INCLUDED

- A. Products.
- B. Transportation and Handling.
- C. Storage and Protection.
- D. Product Options.
- E. Products List.
- F. Substitutions.

1.02 RELATED REQUIREMENTS

- A. Section 01005 - Administrative Provisions.
- B. Section 01010 - Summary of Work.
- C. Section 01090 - Reference Standards.
- D. Section 01400 - Quality Control: Manufacturers' Certificates.
- E. Section 01700 – Contract Closeout: Closeout Procedures, Operation and Maintenance Data, Warranties, Spare Parts and Maintenance Materials.

1.03 PRODUCTS

- A. Products include material, equipment, and systems.
- B. Comply with Specifications and referenced standards as minimum requirements.
- C. Components required to be supplied in quantity within a Specification section shall be the same, and shall be interchangeable.
- D. Do not use materials and equipment removed from existing structure, except as specifically required, or allowed, by Contract Documents.

1.04 TRANSPORTATION AND HANDLING

- A. Transport products by methods to avoid product damage; deliver in undamaged condition in manufacturer's unopened containers or packaging, dry.
- B. Provide equipment and personnel to handle products by methods to prevent soiling or damage.
- C. Immediately on delivery, inspect shipment to assure:
  - 1. Product complies with requirements of Contract Documents and reviewed submittals.
  - 2. Quantities are correct.
  - 3. Accessories and installation hardware are correct.
  - 4. Containers and packages are intact and labels legible.
  - 5. Products are protected and undamaged.

1.05 STORAGE AND PROTECTION

- A. **HANDLE AND STORE MATERIALS FOR CONSTRUCTION, PRODUCTS OF DEMOLITION, AND OTHER ITEMS TO AVOID DAMAGE TO BUILDING.**
- B. Store products in accordance with manufacturer's instructions, with seals and labels intact and legible. Store sensitive products in weather-tight enclosures; maintain within temperature and humidity ranges required by manufacturer's instructions.
- C. Arrange storage to provide access for inspection. Periodically inspect to assure products are undamaged and are maintained under required conditions.
- D. Provide Material Safety Data Sheets (MSDS) for all products which may produce unpleasant or noxious odors. CONTRACTOR shall provide for adequate venting if needed.

1.06 OPTIONS

- A. Products Specified by Reference Standards or by Description Only: Use any product meeting those standards.
- B. Products Specified by Naming One or More Manufacturers with a Provision for Substitutions by meeting product description: Submit a request for substitution for any manufacturer not specifically named that meets the product description specifications.
- C. Products Specified by Naming One or More Manufacturers followed by the term "No Substitutions": Use only specified manufacturers, no substitutions allowed.

1.07 PRODUCTS LIST

- A. Within 7 days after date of Notice to Proceed, transmit four copies of a list of products, which are proposed for installation, including name of manufacturer.
- B. Tabulate products by Specifications section number, title, and Article number
- C. For products specified only by reference standards, give manufacturer, trade name, model or catalog designation, and reference standards.
- D. DEPARTMENT will reply in writing within five days stating whether there is reasonable objection to listed items. Failure to object to a listed item shall not constitute a waiver of requirements of Contract Documents.

1.08 SUBSTITUTIONS

- A. SUBSTITUTION SUBMITTAL PERIOD
  - 1. Product substitution requests will be considered only within 7 days after date established in Notice to Proceed. Subsequent requests will be considered only in case of product unavailability or other conditions beyond control of CONTRACTOR. (Submit on Substitution Request Form "B")
- B. LIMITATIONS ON SUBSTITUTIONS
  - 1. **Only one request for substitution will be considered for each product** from each Prime Bidder/CONTRACTOR. When substitution is not accepted, Prime Bidder/CONTRACTOR shall provide specified product.
  - 2. Substitutions will not be considered when indicated on Shop Drawings or product data submittals.
  - 3. Substitute products shall not be ordered or installed without written acceptance.
  - 4. DEPARTMENT will determine acceptability of substitutions.
- C. REQUESTS FOR SUBSTITUTIONS
  - 1. Submit separate request for each substitution. Document each request with

complete data substantiating compliance of proposed substitution with requirements of Contract Documents.

2. Identify product by Specification section and Article numbers. Provide manufacturer's name and address, trade name of product, and model or catalog number. List fabricators and Suppliers as appropriate.
3. Attach product data as specified in Section 01340.
4. List similar projects using product, dates of installation, and names of design Consultant(s) and owner.
5. Give itemized comparison of proposed substitution with specified product, listing variations, and reference to Specification sections and Article numbers.
6. Give quality and performance comparison between proposed substitution and the specified product.
7. Give cost data comparing proposed substitution with specified product, and amount of net change to Contract Price.
8. List availability of maintenance services and replacement materials.
9. State effect of substitution on construction schedule, and changes required in other Work or products.

D. CONTRACTOR REPRESENTATION

1. Request for substitution constitutes a representation that CONTRACTOR has investigated proposed product and has determined that it is equal to or superior in all respects to specified product.
2. CONTRACTOR will provide same warranty for substitution as for specified product.
3. CONTRACTOR will coordinate installation of accepted substitute, making such changes as may be required for Work to be complete in all respects.
4. CONTRACTOR certifies that cost data presented is complete and includes all related costs under this Contract.
5. CONTRACTOR waives claims for additional costs related to substitution which may later become apparent.

E. SUBMITTAL PROCEDURES

1. Submit five copies of complete request for Substitution Request Form. Request to include complete product information and data, color swatch board, and certification that proposed product meets or exceeds all requirements for the specified product.
2. DEPARTMENT will review CONTRACTOR's requests for substitutions within 5 days of receipt.
3. After receipt of submittal, DEPARTMENT will notify CONTRACTOR, in writing, of decision to accept or reject requested substitution within 5 days.
4. For accepted products, submit Shop Drawings, product data, and samples under provisions of Section 01300.

PART 2 PRODUCTS  
PART 3 EXECUTION

Not Used  
Not Used

Fairbanks Pioneer Home  
Flooring Replacement  
Project No.: 25-N1020C

Section 01600  
Material and Equipment

END OF SECTION

SECTION 01700  
CONTRACT CLOSEOUT

PART 1 GENERAL

1.01 REQUIREMENTS INCLUDED

- A. Closeout Procedures.
- B. Final Cleaning.
- C. Project Record Documents.
- D. Operation and Maintenance Data.
- E. Warranties.
- F. Spare Parts and Maintenance Materials.
- G. Maintenance Service.

1.02 RELATED REQUIREMENTS

- A. Document 00700 - General Conditions: Fiscal provisions, legal submittals, and other administrative requirements.
- B. Section 01010 - Summary of Work: Using Agency Occupancy.
- C. Section 01400 – Quality Control: Departmental Inspection Services.
- D. Section 01500 - Construction Facilities and Temporary Controls: Cleaning during construction.

1.03 CLOSEOUT PROCEDURES

- A. Substantial Completion and Final Completion:
  - 1. Substantial Completion:
    - a. Submit the following prior to requesting a Substantial Completion Inspection:
      - 1. Evidence of Compliance with Requirements of Governing Authorities:
        - I. Certificate of Occupancy.
        - II. Required Certificates of Inspection.
      - 2. Project Record Documents in accordance with sub section 1700-1.05
      - 3. Operation and Maintenance Data in accordance with sub section 1700-1.06
      - 4. Spare Parts and Maintenance Materials in accordance with sub section 1700-1.08
    - b. Substantial Completion shall be considered by the DEPARTMENT when:
      - 1. Written notice is provided 7 days in advance of inspection date.
      - 2. List of items to be completed or corrected is submitted.
      - 3. Operation and Maintenance Manuals are submitted and approved by the DEPARTMENT.
      - 4. Equipment and systems have been tested, adjusted, balanced and are fully operational.
      - 5. Automated and manual controls are fully operational.
      - 6. Operation of system has been demonstrated to DEPARTMENT

Personnel.

7. Certificate of Occupancy is submitted.
  8. Certificates of Inspection for required inspections have been submitted.
  9. Project Record Documents for the Work or the portion of the Work being accepted are submitted and approved.
  10. Spare parts and maintenance materials are turned over to DEPARTMENT.
  11. All keys are turned over to the DEPARTMENT.
- c. Should the DEPARTMENT inspection find Work is not substantially complete, the Department will promptly notify CONTRACTOR in writing, listing observed deficiencies.
  - d. The CONTRACTOR shall remedy deficiencies and send a second written notice of Substantial Completion.
  - e. When the DEPARTMENT finds Work is substantially complete the DEPARTMENT will prepare a certificate of Substantial Completion in accordance with provisions of General Conditions

**B. FINAL COMPLETION:**

1. When CONTRACTOR considers Work is complete, submit written certification that:
  - a. Contract Documents have been reviewed.
  - b. Work has been inspected for compliance with Contract Documents.
  - c. Work has been completed in accordance with Contract Documents, and deficiencies listed with certificate of Substantial Completion have been corrected.
  - d. Work is complete and ready for final inspection.
2. Should the DEPARTMENT inspection find Work incomplete, DEPARTMENT will promptly notify CONTRACTOR in writing listing observed deficiencies.
3. CONTRACTOR shall remedy deficiencies and send a second certification of Final Completion.
4. When DEPARTMENT finds Work is complete, DEPARTMENT will consider closeout submittals.

**C. REINSPECTION FEES**

1. Should status of completion of Work require more than two re-inspections by the DEPARTMENT due to failure of Work to comply with CONTRACTOR's responsibility, the DEPARTMENT will deduct the cost of re-inspection from final payment to CONTRACTOR as provided in the Contract Documents.
2. Re-inspection fees shall not exceed \$5,000 for any one re-inspection.

**D. CLOSEOUT SUBMITTALS**

1. Warranties and Bonds: Under provisions of Section 01700.
2. Evidence of Payment: In accordance with Conditions of the Contract.
3. Consent of Surety to Final Payment.
4. Certificates of Insurance for Products and Completed Operations: In accordance with Supplementary Conditions.



5. Certificate of Release.

E. APPLICATION FOR FINAL PAYMENT

1. Submit application for final payment in accordance with provisions of the General Conditions of the Contract.
- F. Using Agency will occupy Facility for the purpose of conduct of business, under provision stated in certificate of Substantial Completion.
- G. DEPARTMENT will issue a summary Change Order reflecting final adjustments to Contract Price not previously made by Change Order.

1.04 FINAL CLEANING

- A. Execute final cleaning prior to Substantial Completion inspection.
- B. Clean interior and exterior surfaces exposed to view; remove temporary labels, stains and foreign substances, polish transparent and glossy surfaces, vacuum carpeted and soft surfaces. Clean equipment and fixtures to a sanitary condition, clean or replace filters of mechanical equipment. Clean roofs, gutters, downspouts, and drainage systems.
- C. Clean site; sweep paved areas, rake clean other surfaces.
- D. Use materials which will not create hazards to health or property, and which will not damage surfaces. Follow manufacturers' recommendations.
- E. Maintain cleaning until the DEPARTMENT issues certificate of substantial Completion.
- F. Remove waste, debris, and surplus materials from the site. Clean grounds; remove stains, spills, and foreign substances from paved areas and sweep clean. Rake clean other exterior surfaces.

1.05 PROJECT RECORD DOCUMENTS

- A. Maintain on site, one set of the following Record Documents; record actual revisions to the Work:
  1. Drawings.
  2. Specifications.
  3. Addenda.
  4. Change Orders and other modifications to the Contract.
  5. Reviewed shop drawings, product data, and samples.
  6. Manufacturers instructions for assembly, installation, and adjusting.
- B. Ensure entries are complete and accurate, enabling future reference by DEPARTMENT.
- C. Store Record Documents separate from documents used for construction.
- D. Record information concurrent with construction progress.
- E. SPECIFICATIONS: Legibly mark and record at each product section description of actual products installed, including the following:
  1. Manufacturer's name and product model and number.
  2. Product substitutions or alternates utilized.
  3. Changes made by Addenda and Modifications.
- F. Record Drawings and Shop Drawings: Legibly mark each item to record actual construction graphically to scale including:

1. Measured depths of foundations in relation to finish first floor datum.
2. Measured horizontal and vertical locations of underground utilities and appurtenances, referenced to permanent surface improvements.
3. Measured locations of internal utilities and appurtenances concealed in construction, referenced to visible and accessible features of the Work.
4. Field changes of dimension and detail.
5. Details not on original Contract drawings.

#### 1.06 OPERATION AND MAINTENANCE INSTRUCTIONS

- A. Submit data bound in 8-1/2 by 11-inch (A4) text pages, 3-D side ring binders with durable plastic covers.
- B. Prepare binder covers with printed title "OPERATION AND MAINTENANCE INSTRUCTIONS", title of project, and subject matter of binder when multiple binders are requested.
- C. Internally subdivide the binder contents with permanent page dividers, logically organized as described below; with the tab titling clearly printed under reinforced laminated plastic tabs.
- D. Contents: Prepare a Table of Contents for each volume, with each product or system description identified, typed on 24-pound white paper, in 3 parts as follows:
  1. Part 1: Directory, listing names, addresses, and telephone numbers of Architect/Engineer, CONTRACTOR, subcontractors, and major equipment suppliers.
  2. Part 2: Operations and maintenance instructions, arranged by system and subdivided by Specification Section. For each category, identify names, addresses, and telephone numbers of subcontractors and suppliers. Identify the following:
    - a. Significant design criteria.
    - b. List of equipment.
    - c. Parts list for each component.
    - d. Operating instructions.
    - e. Maintenance instructions for equipment and systems.
    - f. Maintenance instructions for [special] finishes, including recommended cleaning methods and materials and special precautions identifying detrimental agents.
  3. Part 3: Project Documents and Certificates, including the following:
    - a. Shop drawings and product data.
    - b. Certificates.
    - c. Originals of warranties and bonds.
- E. Submit one draft copy of completed volumes five working days prior to Substantial Completion inspection. This copy will be reviewed and returned, with DEPARTMENT comments. Revise content of all document sets as required prior to final submission.
- F. Submit two sets of revised final volumes and a digital copy on a CD Rom disc within ten days after Substantial Completion Inspection.

#### 1.07 WARRANTIES

- A. As a condition precedent to Final Payment, all guaranties and warranties as specified under various sections of the Contract Documents shall be obtained by the CONTRACTOR and

delivered to the OWNER, in duplicate giving a summary of guarantees attached and stating the following in respect to each:

1. Character of Work affected.
  2. Name of Subcontractors.
  3. Period of Guarantee.
  4. Conditions of Guarantee.
- B. Delivery of said guarantees and/or warranties shall not relieve the CONTRACTOR from any obligations assumed under any other provision of the Contract.
- C. If, within any guarantee period, repairs or changes are required in connection with the guaranteed Work, which in the opinion of the OWNER is rendered necessary as the result of the use of materials, equipment or workmanship, which are defective, or inferior, or not in accordance with the terms of the Contract, the CONTRACTOR shall, upon receipt of notice from the OWNER, and without expense to the OWNER, proceed within seven (7) calendar days to:
1. Place in satisfactory conditions in every particular all of such guaranteed Work, correct all defects therein, and make good all damages to the structure or site.
  2. Make good all Work or materials, or the equipment and contents of structures or site disturbed in fulfilling any such guarantee.
- D. If the CONTRACTOR, after notice, fails to comply without the terms of the guarantee, the OWNER may have the defects corrected and the CONTRACTOR and CONTRACTOR's Surety shall be liable for all expenses incurred in connection therewith, including Engineer's fees.

1.08 SPARE PARTS AND MAINTENANCE MATERIALS

- A. Provide products, spare parts, maintenance and extra materials in quantities specified in individual Specification Sections.
- B. Deliver to project site and place in location as directed, obtain receipt prior to final payment.

PART 2 PRODUCTS                      Not Used

PART 3 EXECUTION                      Not Used

END OF SECTION

# ALASKA DEPARTMENT OF FAMILY & COMMUNITY SERVICES

# FAIRBANKS PIONEER HOME FLOORING UPGRADES

## FAIRBANKS, ALASKA

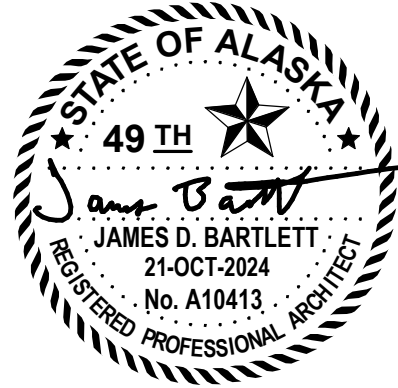

GENERAL  
G010 GENERAL INFORMATION

ARCHITECTURAL  
A001 ARCHITECTURAL INFORMATION  
A030 ARCHITECTURAL SCHEDULES AND TYPES  
A101 PROJECT SEQUENCING - PHASING - 1ST FLOOR PLAN  
A110 DEMOLITION - 1ST FLOOR PLAN - OVERALL  
A210 ARCHITECTURAL PLANS - 1ST FLOOR - OVERALL  
A211 ARCHITECTURAL PLANS - 1ST FLOOR - ENLARGED  
A212 ARCHITECTURAL PLANS - 1ST FLOOR - ENLARGED  
A213 ARCHITECTURAL PLANS - 1ST FLOOR - ENLARGED  
A214 ARCHITECTURAL PLANS - 1ST FLOOR - ENLARGED  
A910 INTERIOR DESIGN DETAILS - FINISH

### PROJECT TEAM

**OWNERS REPRESENTATIVE**  
ALASKA DEPARTMENT OF FAMILY & COMMUNITY SERVICES  
POINT OF CONTACT: MICHAEL FLEMING  
3601 C STREET, SUITE 290  
ANCHORAGE, ALASKA 99503  
907 269-7820  
michael.fleming@alaska.com

**DESIGNERS REPRESENTATIVE**  
DESIGN ALASKA  
POINT OF CONTACT: JAMES BARTLETT  
601 COLLEGE ROAD  
FAIRBANKS, AK 99701  
907 452-1241  
jamesb@designalaska.com

### CODE INFORMATION

**GOVERNING CODES**  
INTERNATIONAL BUILDING CODE (IBC) 2018  
INTERNATIONAL EXISTING BUILDING CODE (IEBC) 2018

**AUTHORITY HAVING JURISDICTION**  
CITY OF FAIRBANKS

**CODE SUMMARY**  
OCCUPANCY TYPE: GROUP I, INSTITUTIONAL, ELDER'S HOME  
TYPE OF CONSTRUCTION: TYPE IIA  
BUILDING AREA: 55,900 SF  
OCCUPANT LOAD: NO CHANGE  
EGRESS REQUIREMENTS: NO CHANGE  
BUILDING SPRINKLED: YES

**CODE SUMMARY - IEBC**  
CLASSIFICATION: REPAIRS - CHAPTER 4 - THE RECONSTRUCTION, REPLACEMENT OR RENEWAL OF ANY PART OF AN EXISTING BUILDING FOR THE PURPOSE OF ITS MAINTENANCE OR TO CORRECT DAMAGE.

SCOPE OF WORK: FLOOR FINISHES AND BASE REPLACEMENT. WAINSCOT REPLACEMENT. HAZARDOUS MATERIALS ABATEMENT.

SECTION 302.4 NEW AND REPLACEMENT MATERIALS. EXCEPT AS OTHERWISE REQUIRED OR PERMITTED BY THIS CODE, MATERIALS PERMITTED BY THE APPLICABLE CODE FOR NEW CONSTRUCTION SHALL BE USED. LIKE MATERIALS SHALL BE PERMITTED FOR REPAIRS, PROVIDED THAT UNSAFE CONDITIONS ARE NOT CREATED. HAZARDOUS MATERIALS SHALL NOT BE USED WHERE THE CODE FOR NEW CONSTRUCTION WOULD NOT PERMIT THEIR USE IN BUILDINGS OF SIMILAR OCCUPANCY, PURPOSE AND LOCATION.

### ADDITIVE ALTERNATES

**BASE BID**  
ALASKA WAY (PARTIAL), FIREWEED HALL, MCKINLEY HALL (PARTIAL)

**ALTERNATE 1**  
ALASKA WAY (PARTIAL), LOBBY, MCKINLEY HALL (PARTIAL), MARIGOLD HALL, FORGET ME NOT HALL

**ALTERNATE 2**  
CRANBERRY HALL, IRIS HALL, BLUEBERRY HALL

BASE BID IS CURRENTLY VACATED AND AVAILABLE TO CONTRACTOR.

### GENERAL SYMBOLS

SEE DISCIPLINES FOR SPECIFIC SYMBOLS

NAME \_\_\_\_\_  
NUMBER \_\_\_\_\_  
SHEET LOCATION \_\_\_\_\_  
SCALE \_\_\_\_\_  
TRUE NORTH \_\_\_\_\_  
PLAN NORTH \_\_\_\_\_  
GRID LINE \_\_\_\_\_  
REVISION \_\_\_\_\_  
ROOM NAME \_\_\_\_\_  
ROOM NUMBER \_\_\_\_\_

1 View Name  
A101 1/8" = 1'-0"  
0  
Room name  
101

### ALASKA MAP



### VICINITY MAP

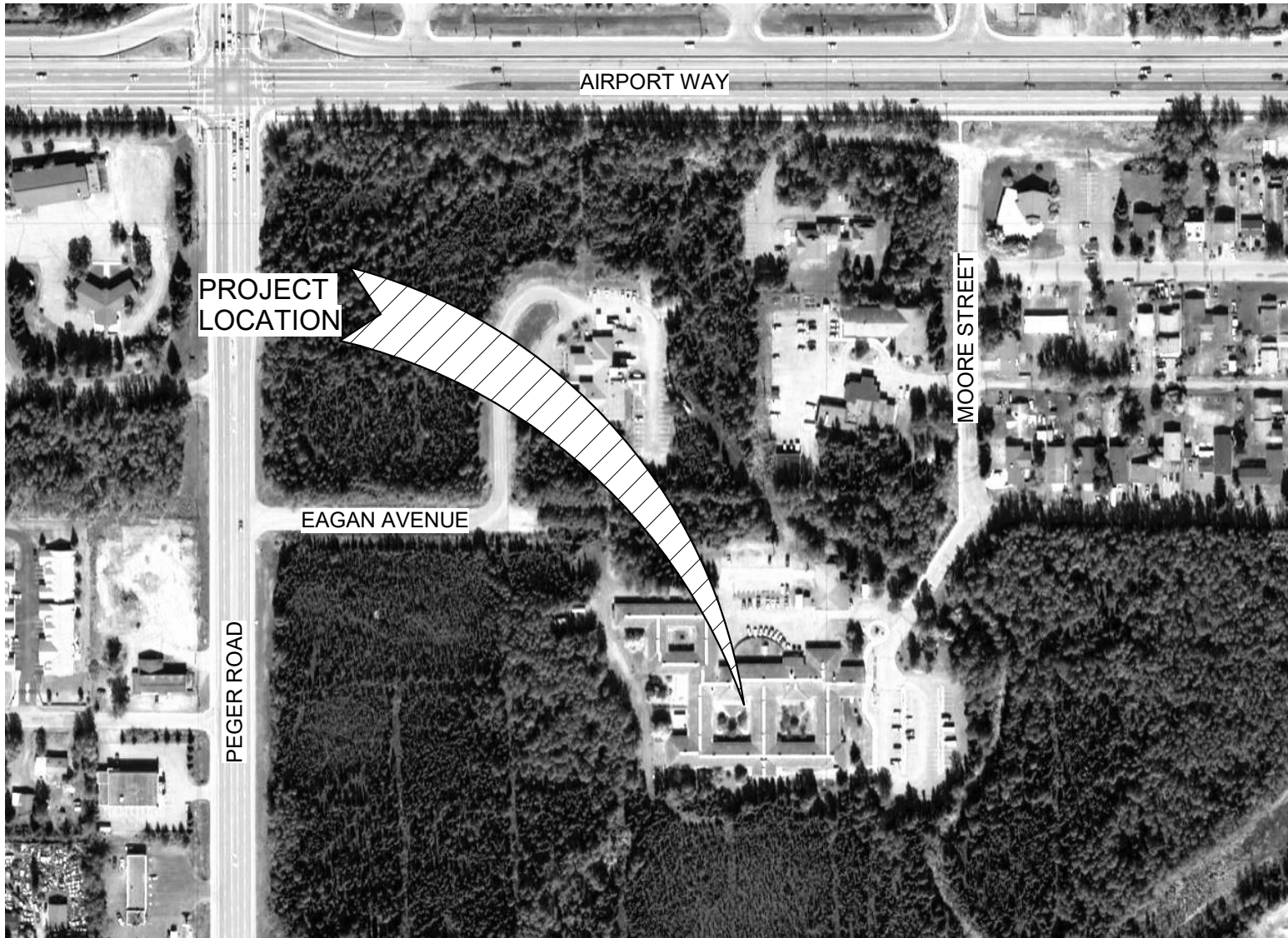

FAIRBANKS  
PIONEER HOME  
FLOORING  
UPGRADES

ISSUE DATE 21 OCT 2024  
COMM. NUMBER 382301  
DESIGNED BY -  
DRAWN BY -  
SCALE 0" = 1"

GENERAL  
INFORMATION

G010

ARCHITECTURAL STANDARD ABBREVIATIONS

- SEE OTHER DISCIPLINES FOR ADDITIONAL ABBREVIATIONS.
- SEE GENERAL SHEETS FOR CODE ABBREVIATIONS.
- SEE ASSEMBLY TYPES FOR HYPHENATED ASSEMBLY TAGS (I.E. C-A1, W01-3A, AND WX-3A).
- SEE MATERIAL SCHEDULE FOR HYPHENATED MATERIAL TAGS (I.E. ACT-1, CPT-1, AND RB-1).
- SEE ROOM AND DOOR SCHEDULE FOR SPECIFIC RELEVANT ABBREVIATIONS.
- SOME ABBREVIATIONS LISTED BELOW MAY NOT BE USED IN THIS PROJECT.

(E)	EXISTING
ADA	AMERICAN DISABILITIES ACT
AFF	ABOVE FINISHED FLOOR
CFCI	CONTRACTOR FURNISHED CONTRACTOR INSTALLED
CFOI	CONTRACTOR FURNISHED OWNER INSTALLED
CMU	CONCRETE MASONRY UNIT
CONC	CONCRETE
ELEC	ELECTRICAL
FV	FIELD VERIFY
GA	GYPSUM ASSOCIATION
GYP	GYPSUM BOARD
IBC	INTERNATIONAL BUILDING CODE
INSUL	INSULATION
ITSP	INSULATED TRANSLUCENT SANDWICH PANEL
MAX	MAXIMUM
MECH	MECHANICAL
MFR	MANUFACTURER
MFSD	MANUFACTURER'S STANDARD
MIN	MINIMUM
NIC	NOT IN CONTRACT
OC	ON CENTER
OD	OVERFLOW DRAIN
OFOI	OWNER FURNISHED OWNER INSTALLED
OFCI	OWNER FURNISHED CONTRACTOR INSTALLED
OSB	ORIENTED STRAND BOARD
OTS	OPEN TO STRUCTURE
PLY	PLYWOOD
RD	ROOF DRAIN
Reff	EFFECTIVE R-VALUE
SIP	STRUCTURAL INSULATED PANEL
SPEC	SPECIFICATION
STC	SOUND TRANSMISSION CLASS
STRUC	STRUCTURAL
TBD	TO BE DETERMINED
TYP	TYPICAL
UL	UNDERWRITERS LABORATORY
VTR	VENT THROUGH ROOF

ARCHITECTURAL PROJECT SPECIFIC ABBREVIATIONS

NA	NOT APPLICABLE
----	----------------

ARCHITECTURAL SYMBOL LEGEND

SEE OTHER DISCIPLINES FOR ADDITIONAL SYMBOLS

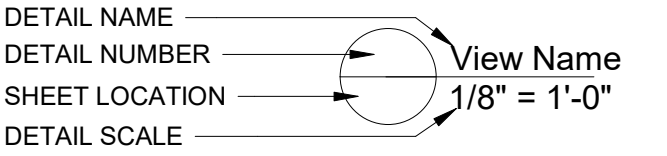

TRUE NORTH

PLAN NORTH

GRID LINE

REVISION

SPOT ELEVATION

SPOT SLOPE

KEYED NOTE

ROOM NAME

ROOM NUMBER

ROOM AREA

ROOM NUMBER

DOOR TAG

WINDOW TYPE

DETAIL NUMBER

EXTERIOR ELEVATION

SHEET LOCATION

SIMILAR

BUILDING SECTION

DETAIL NUMBER

SHEET LOCATION

SIMILAR

WALL SECTION

DETAIL NUMBER

SHEET LOCATION

ARCHITECTURAL NOTES

- ARCHITECTURAL NOTES DESCRIBE WORK COMPRISING THE ENTIRE ARCHITECTURAL DISCIPLINE.
- SHEET NOTES DESCRIBE WORK COMPRISING THE ENTIRE SHEET ON WHICH THE NOTES APPEAR INCLUDING SHEETS ON WHICH THE NOTES ARE REFERENCED.
- CONSTRUCTION DOCUMENTS ARE PREPARED FOR THE PURPOSES OF COMMUNICATING DESIGN INTENT.
- DRAWINGS ARE GRAPHIC REPRESENTATIONS CONVEYING THE QUANTITATIVE EXTENT AND RELATIONSHIP BETWEEN PROJECT ELEMENTS.
- SPECIFICATIONS ARE WRITTEN REPRESENTATIONS CONVEYING THE QUALITATIVE REQUIREMENTS OF PROJECT ELEMENTS.
- CONTRACTOR IS RESPONSIBLE FOR PROVIDING A COMPLETE AND FINISHED PRODUCT FULFILLING THE INTENT OF THE CONSTRUCTION DOCUMENTS.
- THE TERM 'NEW' MAY BE USED TO DISTINGUISH NEW FROM EXISTING IN SOME INSTANCES. OMISSION OF THE TERM 'NEW' IS NOT NECESSARILY AN INDICATION THAT THE ELEMENT IS EXISTING.
- THE TERM 'ALL' MAY BE USED TO CLARIFY SCOPE. OMISSION OF THE TERM 'ALL' IS NOT NECESSARILY AN INDICATION THAT THE SCOPE IS LIMITED.
- SEE GENERAL CODE INFORMATION AND CODE PLAN.
- PROVIDE CONSTRUCTION IN COMPLIANCE WITH OSHA.
- COORDINATE ARCHITECTURAL WORK WITH HAZMAT WORK.
- FURNITURE IS SHOWN FOR COORDINATION PURPOSES ONLY. FURNITURE IS OWNER FURNISHED AND OWNER INSTALLED UNLESS NOTED OTHERWISE.
- PATCH, REPAIR, AND REFINISH EXISTING SURFACES TO REMAIN, AFFECTED BY WORK.
- CONTRACTOR TO FIELD VERIFY DIMENSIONS SHOWN TO EXISTING CONSTRUCTION PRIOR TO WORK. NOTIFY ARCHITECT WHERE DISCREPANCIES ARE DISCOVERED.
- DIMENSIONS AT EXISTING CONSTRUCTION ARE MEASURED FROM FACE OF EXISTING FINISH UNLESS NOTED OTHERWISE.
- CONFIRM DIMENSIONS INDICATED WITH 'FIELD VERIFY' AND/ OR 'FV' PRIOR TO WORK.
- DIMENSIONS INDICATED AS 'CLEAR' REQUIRE MINIMUM CLEARANCE MEASURED TO FINISHED FACES, UNLESS NOTED OTHERWISE.
- DIMENSIONS INDICATED WITH '+/-' BRING THE CONTRACTORS ATTENTION TO AREAS WITH FLEXIBILITY GREATER THAN ADJACENT AREAS NOT OTHERWISE INDICATED.
- SEE SPECIFICATIONS FOR ALLOWABLE TOLERANCES.
- CONFIRM MANUFACTURERS' INSTALLATION INSTRUCTIONS CONFORM TO SPECIFIED TOLERANCES.
- SEE DETAILS FOR DIMENSION AND LEVEL REFERENCE POINTS.

ARCHITECTURAL SHEET SEQUENCE

THIS REFERENCE INDICATES LOCATION OF INFORMATION IN A TYPICAL PROJECT. THIS PROJECT MAY VARY FROM THE REPRESENTATION BELOW. SEE THE SHEET INDEX FOR SPECIFIC SHEET SEQUENCE.

- |           |  |
|-----------|--|
| A0 SHEETS | INFORMATION, ASSEMBLIES, SCHEDULES             |
| A1 SHEETS | PHASING, EXISTING, DEMOLITION                  |
| A2 SHEETS | RENOVATION FLOOR PLANS                         |
| A3 SHEETS | EXTERIOR ELEVATIONS (NOT USED)                 |
| A4 SHEETS | SECTIONS (NOT USED)                            |
| A5 SHEETS | VERTICAL CIRCULATION (NOT USED)                |
| A6 SHEETS | FIRE RESISTIVE AND EXTERIOR DETAILS (NOT USED) |
| A7 SHEETS | INTERIOR DESIGN PLANS (NOT USED)               |
| A8 SHEETS | INTERIOR ELEVATIONS (NOT USED)                 |
| A9 SHEETS | INTERIOR DESIGN DETAILS                        |

THE TWO CHARACTER ALPHANUMERIC DESIGNATIONS REPRESENT ALL SHEETS IN THE SERIES. FOR EXAMPLE, 'A1 SHEETS' DESCRIBES A100 THROUGH A199.

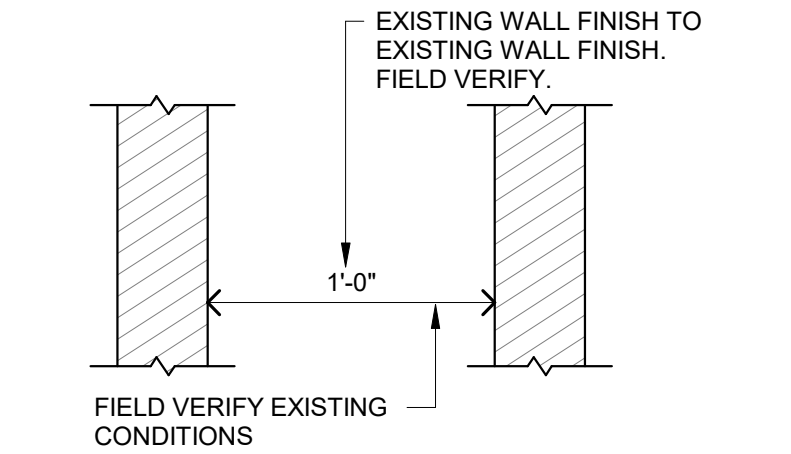

INTERIOR DETAIL - TYPICAL - DIMENSION  
REFERENCE POINT CONVENTIONS  
1 1/2" = 1'-0"

Design  
Alaska

Architects · Engineers · Surveyors  
601 College Road Fairbanks AK 99701  
907.452.1241 AECC511 designalaska.com

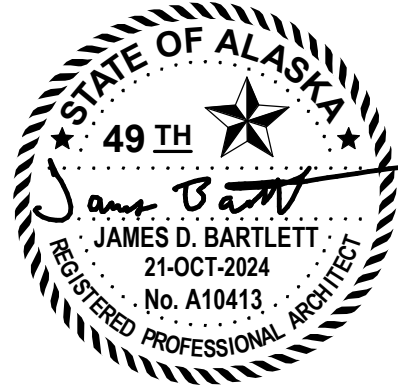

FAIRBANKS  
PIONEER HOME  
FLOORING  
UPGRADES

ISSUE DATE 21 OCT 2024  
COMM. NUMBER 382301  
DESIGNED BY JB  
DRAWN BY TLM  
SCALE 0" = 1"

ARCHITECTURAL  
INFORMATION

A001



ROOM SCHEDULE										
ROOM		FLOOR		WALL		CEILING	ROOM			
NUMBER	NAME	FINISH	BASE	FINISH	WAINSCOT	HEIGHT	FINISH	REMARKS	NUMBER	
002	MAIN LOBBY	WOM-1	RB-1						002	
016	MCKINLEY HALL	LVT-1 / LVT-2	RB-1						016	
017	SOLARIUM	LVT-1 / LVT-2	RB-1						017	
018	MARIGOLD HALL	LVT-1 / LVT-2	RB-1						018	
019	ALASKA WAY	LVT-1 / LVT-2	RB-1						019	
020	FORGET ME NOT HALL	LVT-1 / LVT-2	RB-1						020	
021	MENS RESTROOM	SV-1	SV-1	PNT-50	WP-1	4' 0"	PNT-80		021	
022	WOMENS RESTROOM	SV-1	SV-1	PNT-50	WP-1	4' 0"	PNT-80		022	
023	RESIDENT LAUNDRY	SV-1	SV-1	PNT-50	WP-1	4' 0"			023	
030A	CAFE	SV-1	SV-1						030A	
033	MENS RESTROOM	SV-1	SV-1	PNT-50	WP-1	4' 0"	PNT-80		033	
034	WOMENS RESTROOM	SV-1	SV-1	PNT-50	WP-1	4' 0"	PNT-80		034	
035	MCKINLEY HALL	LVT-1 / LVT-2	RB-1						035	
035B	VESTIBULE	WOM-1	RB-1						035B	
038	SOLARIUM	LVT-1 / LVT-2	RB-1						038	
040	HOMESTEAD ACTIVITY ROOM	SV-1	SV-1						040	
040A	SITTING ROOM	LVT-1 / LVT-2	RB-1						040A	
043	NURSE	SV-1	SV-1						043	
046	FIREWEED HALL	LVT-1 / LVT-2	RB-1						046	
047	ALASKA WAY	LVT-1 / LVT-2	RB-1						047	
050	FIREWEED HALL	LVT-1 / LVT-2	RB-1						050	
050A	FIREWEED HALL	LVT-1 / LVT-2	RB-1						050A	
053	ACTIVITIES OFFICE	SV-1	SV-1						053	
053A	STORAGE	SV-1	SV-1						053A	
054	CONFERENCE ROOM	SV-1	SV-1						054	
055	KITCHEN	SV-1	SV-1						055	
056	AURORA TV ROOM	LVT-1 / LVT-2	RB-1						056	
058	CRANBERRY HALL	LVT-1 / LVT-2	RB-1						058	
061	LINEN	SV-1	SV-1						061	
062	UTILITY	SV-1	SV-1						062	
063	BLUEBERRY HALL	LVT-1 / LVT-2	RB-1						063	
063A	SITTING ROOM	LVT-1 / LVT-2	RB-1						063A	
063A	LOUNGE	LVT-1 / LVT-2	RB-1						063A	
063C	LINEN	LVT-1 / LVT-2	RB-1						063C	
065	IRIS HALL	LVT-1 / LVT-2	RB-1						065	
066	ALCOVE	WOM-1	RB-1						066	
069	STORAGE	SV-1	SV-1						069	
070	OFFICE	SV-1	SV-1						070	
152	ROOM	SV-1	SV-1						152	
154	ROOM	SV-1	SV-1						154	
156	ROOM	SV-1	SV-1						156	
158	ROOM	SV-1	SV-1						158	
160	ROOM	SV-1	SV-1						160	
160B	BATHROOM	SV-1	SV-1						160B	
161	ROOM	SV-1	SV-1						161	
161B	BATHROOM	SV-1	SV-1						161B	
162	ROOM	SV-1	SV-1						162	
163	ROOM	SV-1	SV-1						163	
164	ROOM	SV-1	SV-1						164	
164B	BATHROOM	SV-1	SV-1						164B	
165	ROOM	SV-1	SV-1						165	
165B	BATHROOM	SV-1	SV-1						165B	
166	ROOM	SV-1	SV-1						166	
167	ROOM	SV-1	SV-1						167	
168	ROOM	SV-1	SV-1						168	
168B	BATHROOM	SV-1	SV-1						168B	
169	ROOM	SV-1	SV-1						169	
169B	BATHROOM	SV-1	SV-1						169B	

ROOM SCHEDULE										
ROOM		FLOOR		WALL		CEILING	ROOM			
NUMBER	NAME	FINISH	BASE	FINISH	WAINSCOT	HEIGHT	FINISH	REMARKS	NUMBER	
170	ROOM	SV-1	SV-1						170	
171	ROOM	SV-1	SV-1						171	
200	ROOM	SV-1	SV-1						200	
201	ROOM	SV-1	SV-1						201	
201B	BATHROOM	SV-1	SV-1						201B	
202	ROOM	SV-1	SV-1						202	
202B	BATHROOM	SV-1	SV-1						202B	
203	ROOM	SV-1	SV-1						203	
204	ROOM	SV-1	SV-1						204	
204B	BATHROOM	SV-1	SV-1						204B	
205	ROOM	SV-1	SV-1						205	
205B	BATHROOM	SV-1	SV-1						205B	
206	ROOM	SV-1	SV-1						206	
206B	BATHROOM	SV-1	SV-1						206B	
207	ROOM	SV-1	SV-1						207	
208	ROOM	SV-1	SV-1						208	
208B	BATHROOM	SV-1	SV-1						208B	
209	ROOM	SV-1	SV-1						209	
209B	BATHROOM	SV-1	SV-1						209B	
210	ROOM	SV-1	SV-1						210	
210B	BATHROOM	SV-1	SV-1						210B	
211	ROOM	SV-1	SV-1						211	
212	ROOM	SV-1	SV-1						212	
213	ROOM	SV-1	SV-1						213	
213B	BATHROOM	SV-1	SV-1						213B	
214	ROOM	SV-1	SV-1						214	
214B	BATHROOM	SV-1	SV-1						214B	
215	ROOM	SV-1	SV-1						215	
216	ROOM	SV-1	SV-1						216	
216B	BATHROOM	SV-1	SV-1						216B	
217	ROOM	SV-1	SV-1						217	
217B	BATHROOM	SV-1	SV-1						217B	
218	ROOM	SV-1	SV-1						218	
218B	BATHROOM	SV-1	SV-1						218B	
219	ROOM	SV-1	SV-1						219	
219B	BATHROOM	SV-1	SV-1						219B	
220	ROOM	SV-1	SV-1						220	
221	ROOM	SV-1	SV-1						221	
222	ROOM	SV-1	SV-1						222	
222B	BATHROOM	SV-1	SV-1						222B	
223	ROOM	SV-1	SV-1						223	
223B	ROOM	SV-1	SV-1						223B	
224	ROOM	SV-1	SV-1						224	
225	ROOM	SV-1	SV-1						225	
227	ROOM	SV-1	SV-1						227	
227B	ROOM	SV-1	SV-1						227B	
229	ROOM	SV-1	SV-1						229	
233	ROOM	SV-1	SV-1						233	
233B	BATHROOM	SV-1	SV-1						233B	
235	ROOM	SV-1	SV-1						235	
237	ROOM	SV-1	SV-1						237	
237B	BATHROOM	SV-1	SV-1						237B	
239	ROOM	SV-1	SV-1						239	
240	VESTIBULE	WOM-1	RB-1						240	
241	VESTIBULE	WOM-1	RB-1						241	
242	VESTIBULE	WOM-1	RB-1						242	
243	VESTIBULE	WOM-1	RB-1						243	
244	VESTIBULE	WOM-1	RB-1						244	

ROOM SCHEDULE NOTES

- A. SEE MATERIAL SCHEDULE FOR FINISH INFORMATION.  
B. PROVIDE FINISHES TO FULL HEIGHT OF WALL UNLESS NOTED OTHERWISE.  
C. PATCH AND REPAIR EXISTING SURFACES DAMAGED BY WORK. MATCH ADJACENT FINISHES. PAINT BEYOND DAMAGED AREA EXTENDING FROM CORNER TO CORNER OF AFFECTED SURFACES.

ROOM SCHEDULE REMARKS

1. NOT USED

ROOM SCHEDULE ABBREVIATIONS

SEE A001 FOR STANDARD ARCHITECTURAL ABBREVIATIONS  
SEE MATERIAL SCHEDULE FOR MATERIAL TYPES

AFF	ABOVE FINISHED FLOOR
CFCI	CONTRACTOR FURNISHED CONTRACTOR INSTALLED
CFOI	CONTRACTOR FURNISHED OWNER INSTALLED
MFSD	MANUFACTURER'S STANDARD
NIC	NOT IN CONTRACT
OFOI	OWNER FURNISHED OWNER INSTALLED
OFCI	OWNER FURNISHED CONTRACTOR INSTALLED
SPEC	SPECIFICATION



Architects · Engineers · Surveyors  
601 College Road Fairbanks AK 99701  
907.452.1241 AECC511 designalaska.com

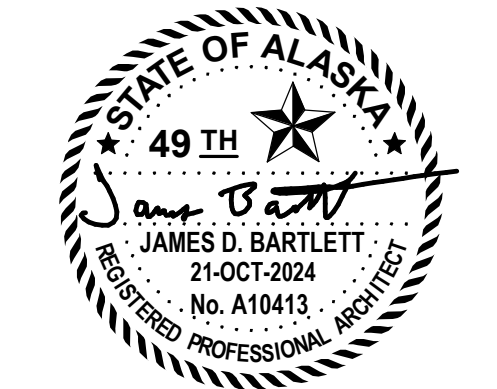

MATERIAL SCHEDULE									
SPEC	TYPE	DESCRIPTION	LOCATION	BASIS OF DESIGN			REMARKS		TYPE
				MANUFACTURER	MODEL	COLOR	LOW EMITTING	MISCELLANEOUS	
09 60 00 - FINISHES - FLOORING									
09 65 00	LVT-1	LUXURY VINYL TILE/PLANK	PER ROOM SCHEDULE	KARNDKAN	VAN GOGH GLUEDOWN	ANTIQUE KARRI (VGW39T)			LVT-1
09 65 00	LVT-2	LUXURY VINYL TILE/PLANK	PER ROOM SCHEDULE	KARNDKAN	VAN GOGH GLUEDOWN	MERBAU (VGW41T)	LE-D		LVT-2
09 65 00	RB-1	RUBBER BASE	PER ROOM SCHEDULE	ROPPE	700 SERIES	IVORY 198	LE-D		RB-1
09 65 00	SV-1	SHEET VINYL	PER ROOM SCHEDULE	ARMSTRONG FLOORING	MEDINPURE	CREME BRULEE H3004	LE-D		SV-1
09 68 13	WOM-1	WALK OFF MAT CARPET TILE	PER ROOM SCHEDULE	SHAW	PORTAL TILE	BLACK CHOCOLATE	LE-C, LE-E		WOM-1
09 70 00 - FINISHES - WALL FINISHES									
09 77 33	WP-1	WALL PROTECTION - WAINSCOT	PER ROOM SCHEDULE	INPRO	PALLADIUM WALL PROTECTION	HAZE 0114			WP-1
09 90 00 - FINISHES - PAINTING AND COATING									
09 91 23	PNT-50	INTERIOR PAINT - WALL	PER ROOM SCHEDULE	SHERWIN WILLIAMS	PROMAR 200 INTERIOR LATEX	MATCH EXISTING	LE-F		PNT-50
09 91 23	PNT-80	INTERIOR PAINT - CEILING	PER ROOM SCHEDULE	SHERWIN WILLIAMS	PROMAR 200 INTERIOR LATEX	MATCH EXISTING	LE-F		PNT-80

MATERIAL SCHEDULE NOTES

- A. SEE FINISH PLANS AND ROOM SCHEDULE FOR LOCATION OF FINISHES.  
B. THE MATERIAL SCHEDULE PROVIDES A BASIS OF DESIGN. SEE SPECIFICATIONS FOR PRODUCT INFORMATION, PERFORMANCE CRITERIA, AND ACCEPTABLE ALTERNATIVE MANUFACTURERS.  
C. THE MATERIAL SCHEDULE IS ORGANIZED BY SPEC NUMBER. MATERIALS WITH SPEC NUMBERS INCLUDING 'NA' PROVIDE A BASIS OF DESIGN WITH NO CORRELATING SPEC SECTION.  
D. SEE MATERIAL SCHEDULE INDEX BELOW TO QUICKLY FIND THE SPEC NUMBER FOR MATERIALS ORGANIZED BY TYPE.

MATERIAL SCHEDULE REMARKS

MISCELLANEOUS

1. NOT USED

LOW EMITTING

- LE-A. COMPOSITE WOOD AND AGRIFIBER PRODUCTS (INCLUDING ASSOCIATED SUBSTRATE) MUST CONTAIN NO ADDED UREA-FORMALDEHYDE.  
LE-B. CLEAR WOOD FINISHES, FLOOR COATINGS, STAINS, PRIMERS, SEALERS, AND SHELLACS (INCLUDING TILE SETTING ADHESIVE, AND GROUT) APPLIED TO INTERIOR ELEMENTS MUST NOT EXCEED THE VOC CONTENT LIMITS ESTABLISHED IN SCAQMD RULE 1113 AS OF 01 JAN 2004.  
LE-C. ADHESIVES, SEALANTS, AND SEALANT PRIMERS APPLIED TO INTERIOR ELEMENTS MUST COMPLY WITH SCAQMD RULE 1168 AS OF 01 JULY 2005. AEROSOL ADHESIVES APPLIED TO INTERIOR ELEMENTS MUST COMPLY WITH GREEN SEAL GS-36 AS OF 19 OCTOBER 2000.  
LE-D. HARD SURFACE FLOORING AND WALL BASE MUST BE FLOORSCORE CERTIFIED.  
LE-E. CARPET MUST MEET GREEN LABEL PLUS REQUIREMENTS. CARPET CUSHION MUST MEET GREEN LABEL REQUIREMENTS.  
LE-F. ARCHITECTURAL PAINTS AND COATINGS APPLIED TO INTERIOR ELEMENTS MUST NOT EXCEED THE VOC CONTENT LIMITS ESTABLISHED IN GREEN SEAL STANDARD GS-11 AS OF 20 MAY 1993.

MATERIAL SCHEDULE ABBREVIATIONS

SEE A001 FOR STANDARD ARCHITECTURAL ABBREVIATIONS  
MATERIAL TYPES DEFINED IN MATERIAL SCHEDULE

MFSD	MANUFACTURER'S STANDARD
SPEC	SPECIFICATION
TYP	TYPICAL

FAIRBANKS  
PIONEER HOME  
FLOORING  
UPGRADES

ISSUE DATE 21 OCT 2024  
COMM. NUMBER 382301  
DESIGNED BY JB  
DRAWN BY TLM  
SCALE 0" = 1"

ARCHITECTURAL  
SCHEDULES AND  
TYPES

A030



PHASING PLAN NOTES

- A. THE PHASING PLAN DEFINES AND ISOLATES WORK AREAS FOR THE PURPOSE OF MAINTAINING FACILITY OPERATION DURING CONSTRUCTION.
- B. COORDINATE SCHEDULING WITH OWNER'S REPRESENTATIVE.
- C. DO NOT COMMENCE PHASE 1 UNTIL ALL MATERIALS HAVE BEEN DELIVERED TO JOB SITE AND ACCEPTED BY CONTRACTOR.
- D. DO NOT COMMENCE PHASE 2 UNTIL COMPLETION, INSPECTION, AND ACCEPTANCE OF PHASE 1.
- E. NO WORK IN ANY AREAS NOT INDICATED WITH A LEGEND PATTERN.

ADDITIVE ALTERNATES LEGEND

PATTERN	PHASE
	BASE BID
	ALTERNATE 1
	ALTERNATE 2

FAIRBANKS  
PIONEER HOME  
FLOORING  
UPGRADES

ISSUE DATE 21 OCT 2024  
COMM. NUMBER 382301  
DESIGNED BY JB  
DRAWN BY TLM  
SCALE 0" = 1"

PROJECT  
SEQUENCING -  
PHASING - 1ST  
FLOOR PLAN

A101

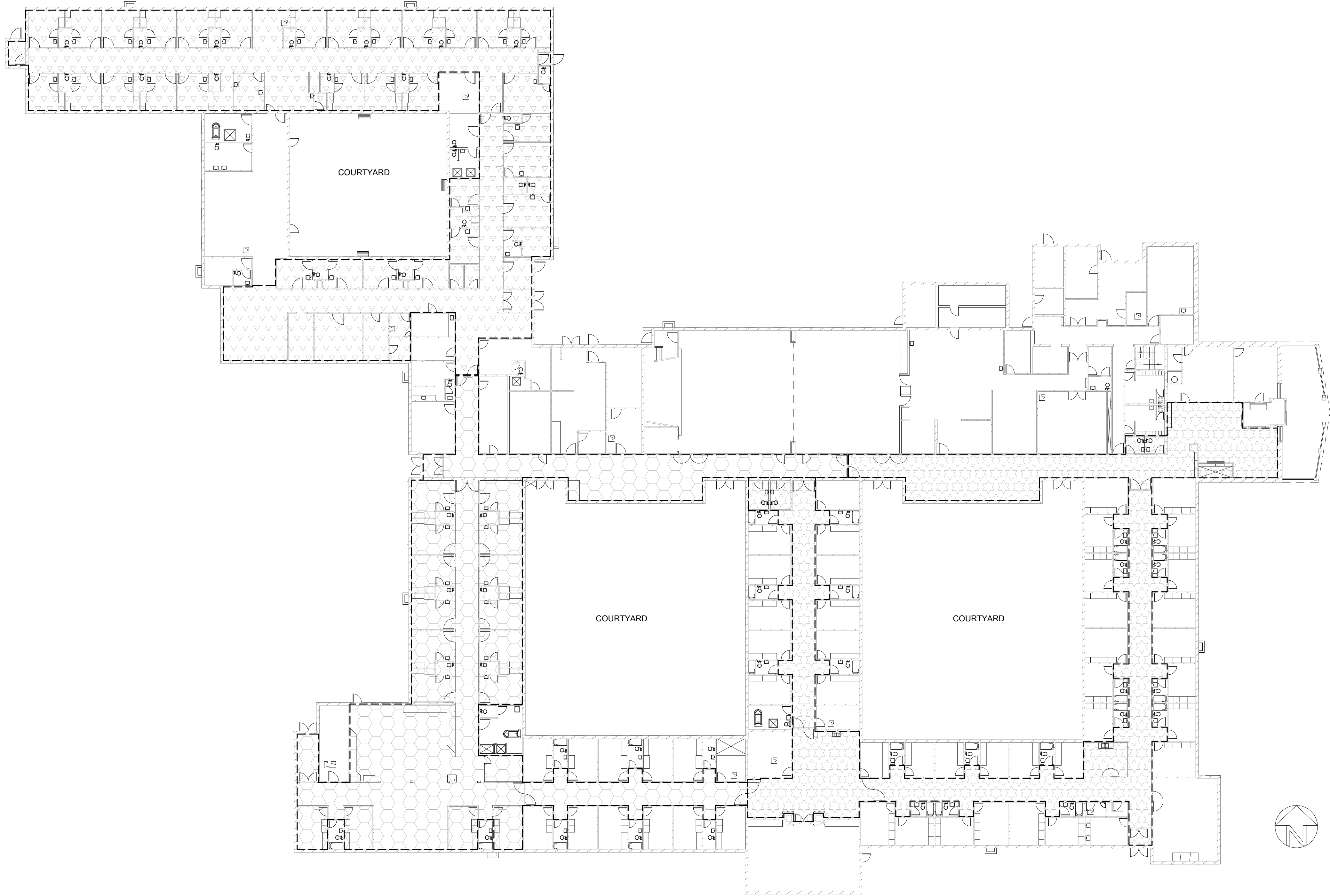

1 PHASING PLAN - 1ST FLOOR  
A101 3/64" = 1'-0"

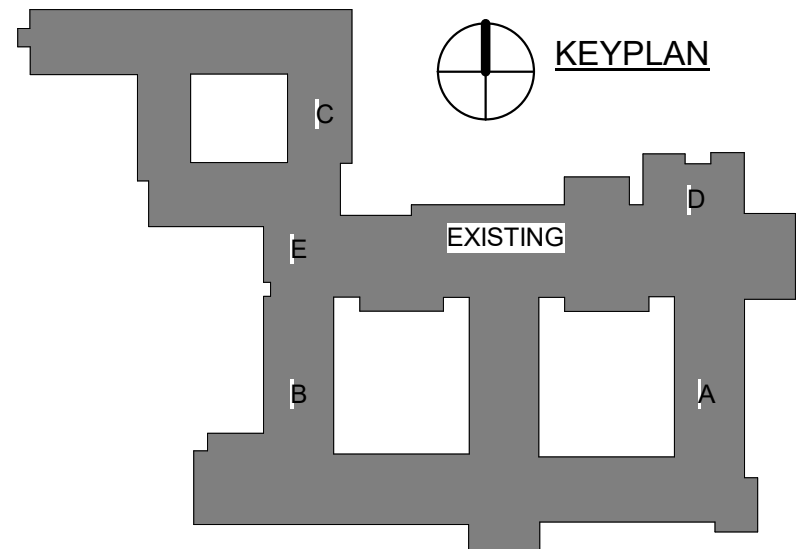

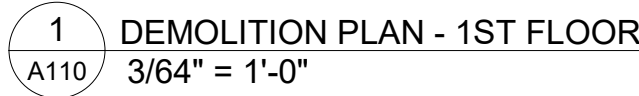

③ EXISTING AVIARY WILL BE REMOVED BY OTHERS PRIOR TO CONSTRUCTION.



# A110



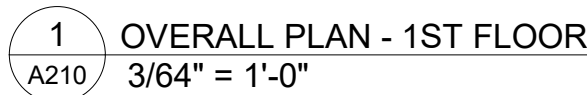

# A210

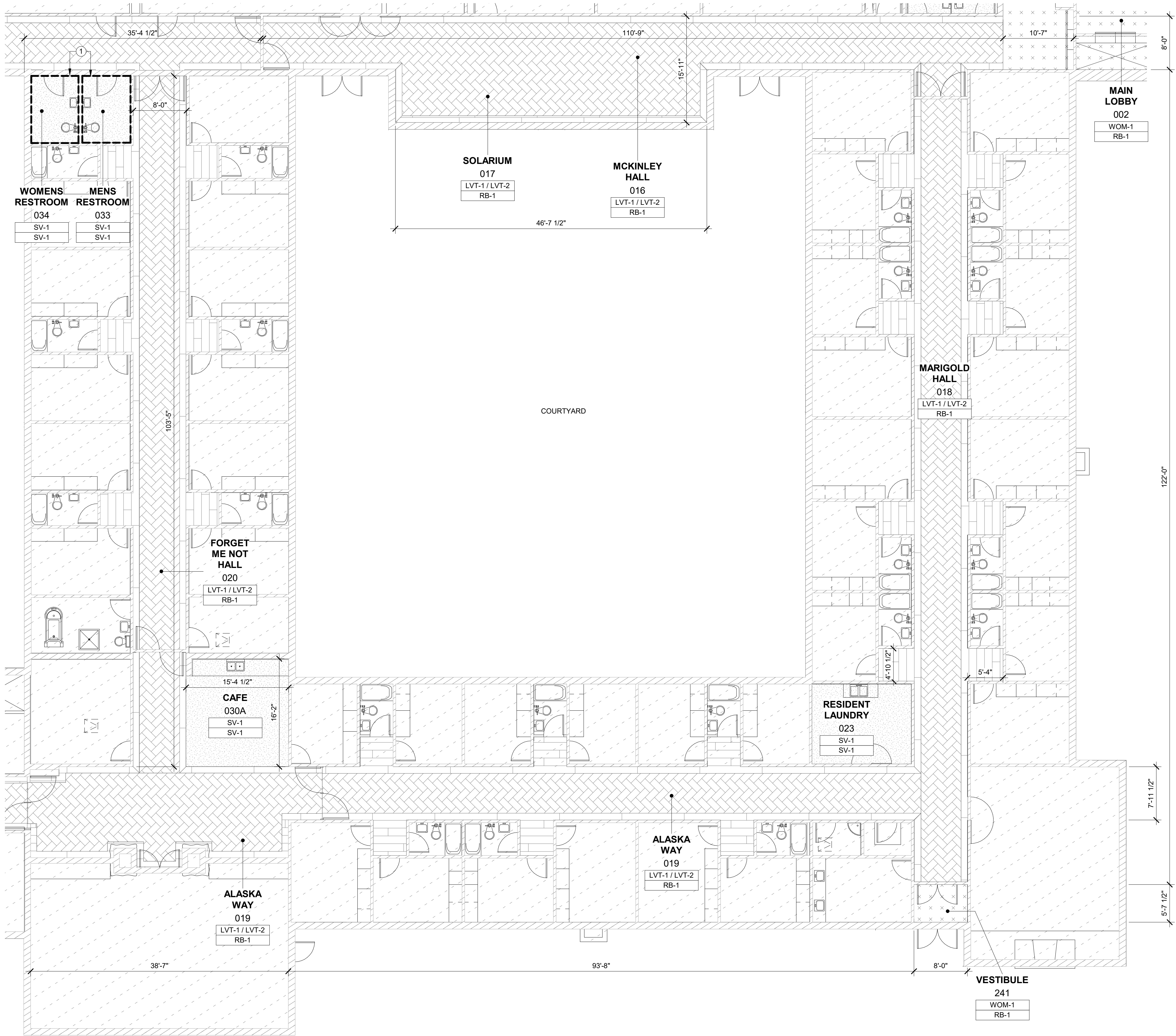

**ARCHITECTURAL PLAN NOTES**

A. SEE FIRST SHEET IN SERIES FOR ARCHITECTURAL PLAN NOTES.

**ARCHITECTURAL PLAN LEGEND**

- NO ARCHITECTURAL WORK THIS AREA
- EXISTING CONSTRUCTION TO REMAIN
- LVT-1, AS SCHEDULED
- LVT-2, AS SCHEDULED
- SV-1, AS SCHEDULED
- WOM-1, AS SCHEDULED

**KEYNOTES**

1 PROVIDE WAINSCOT AS SCHEDULED.

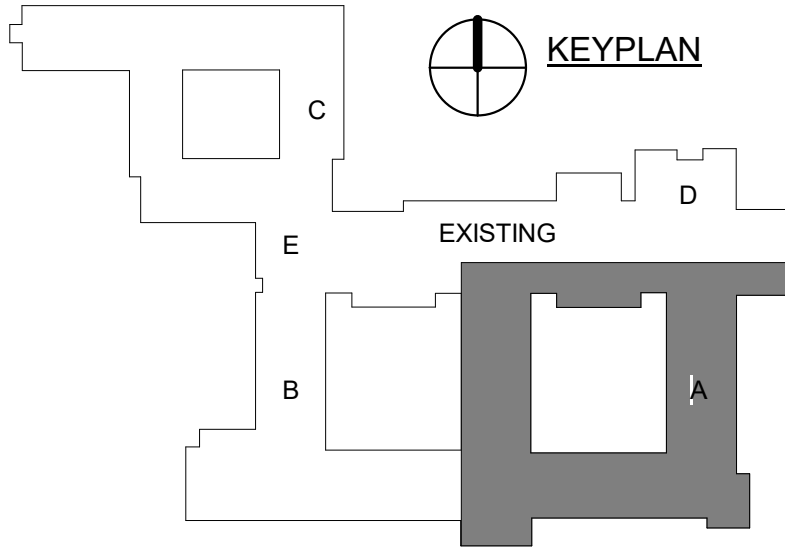

**Design Alaska**

Architects · Engineers · Surveyors  
601 College Road Fairbanks AK 99701  
907.452.1241 AECC511 designalaska.com

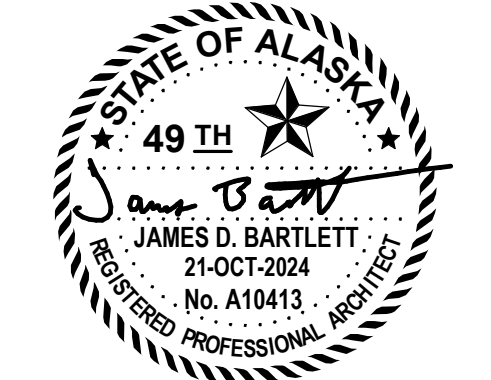

**FAIRBANKS  
PIONEER HOME  
FLOORING  
UPGRADES**

ISSUE DATE 21 OCT 2024  
COMM. NUMBER 382301  
DESIGNED BY JB  
DRAWN BY TLM  
SCALE 0" = 1"

**ARCHITECTURAL  
PLANS - 1ST  
FLOOR -  
ENLARGED**

**A211**

1 ENLARGED PLAN - 1ST FLOOR - SECTION A  
A211 1/8" = 1'-0"

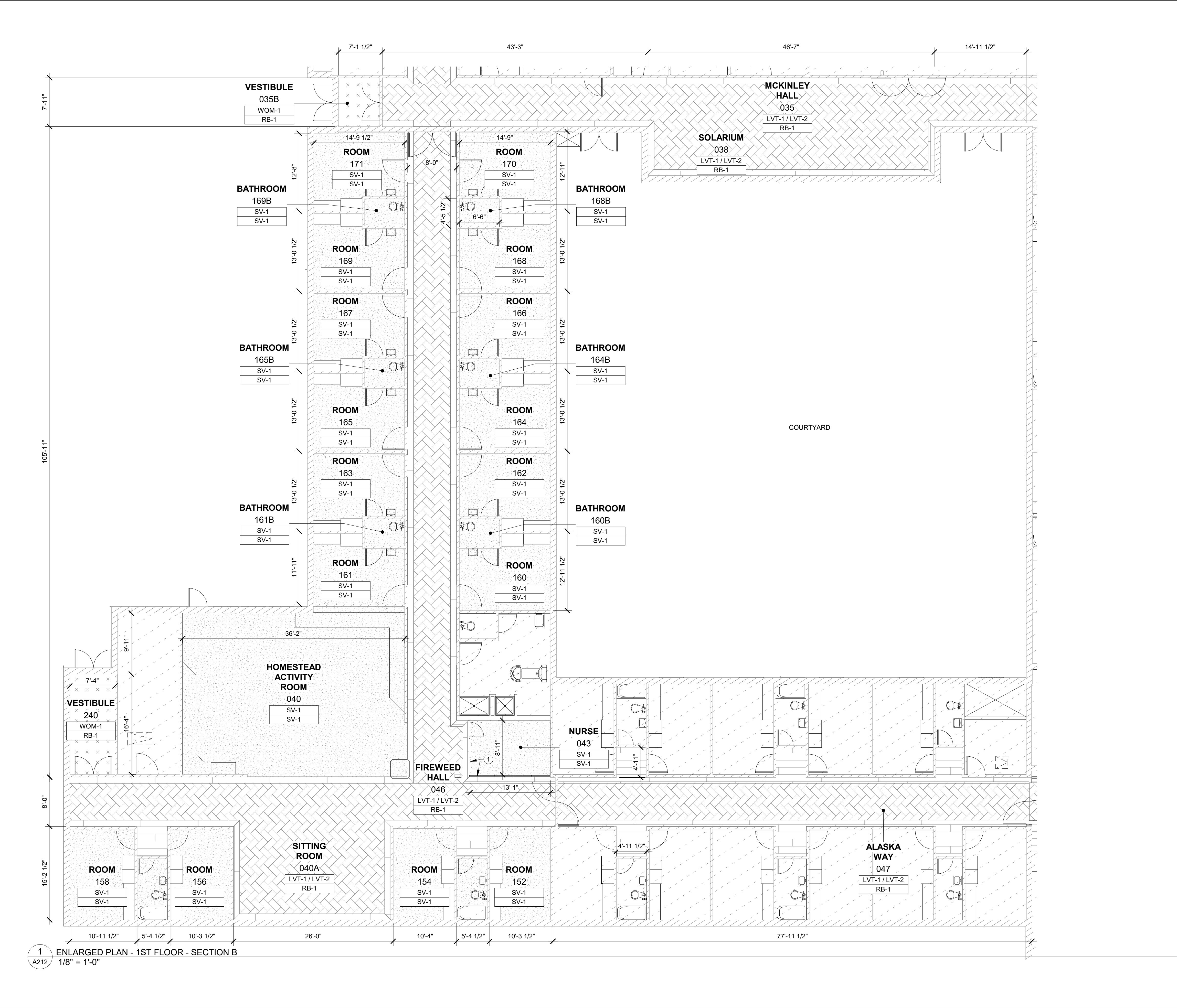

**FAIRBANKS PIONEER HOME FLOORING UPGRADES**

ISSUE DATE 21 OCT 2024  
COMM. NUMBER 382301  
DESIGNED BY JB  
DRAWN BY TLM  
SCALE 0" = 1"

**ARCHITECTURAL PLANS - 1ST FLOOR - ENLARGED**



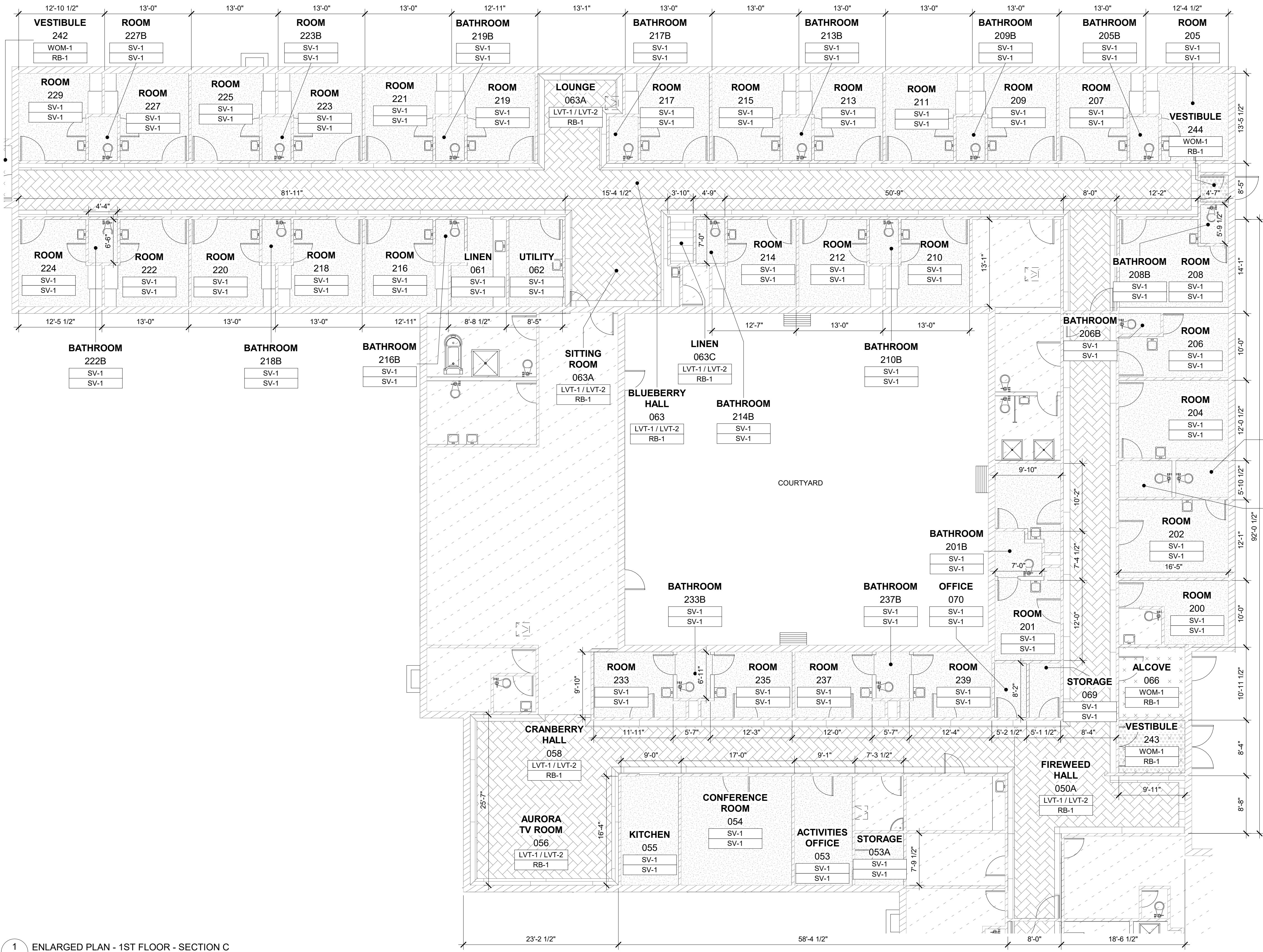

**ARCHITECTURAL PLAN NOTES**

A. SEE FIRST SHEET IN SERIES FOR ARCHITECTURAL PLAN NOTES.

**ARCHITECTURAL PLAN LEGEND**

- NO ARCHITECTURAL WORK THIS AREA
- EXISTING CONSTRUCTION TO REMAIN
- LVT-1, AS SCHEDULED
- LVT-2, AS SCHEDULED
- SV-1, AS SCHEDULED
- WOM-1, AS SCHEDULED

- BATHROOM 202B  
SV-1  
SV-1
- BATHROOM 204B  
SV-1  
SV-1

1  
A213 ENLARGED PLAN - 1ST FLOOR - SECTION C  
1/8" = 1'-0"

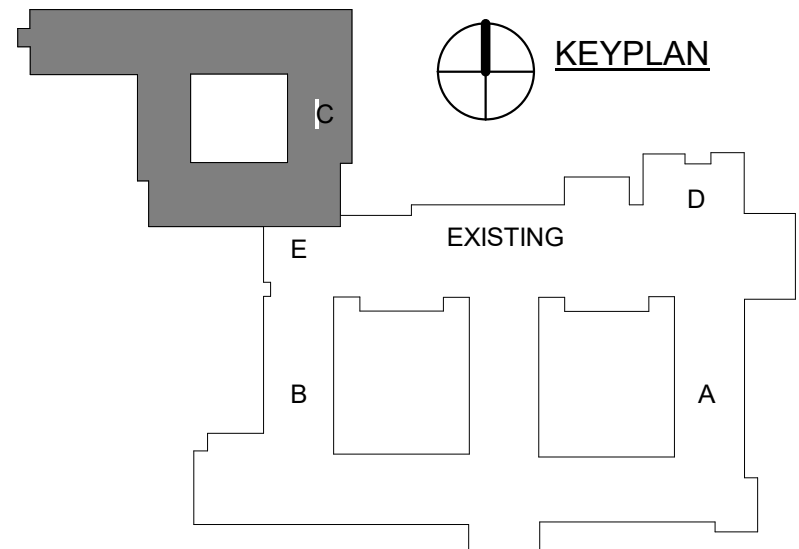

**Design Alaska**  
Architects · Engineers · Surveyors  
601 College Road Fairbanks AK 99701  
907.452.1241 AECC511 designalaska.com



**FAIRBANKS  
PIONEER HOME  
FLOORING  
UPGRADES**

ISSUE DATE 21 OCT 2024  
COMM. NUMBER 382301  
DESIGNED BY JB  
DRAWN BY TLM  
SCALE 0" = 1"

**ARCHITECTURAL  
PLANS - 1ST  
FLOOR -  
ENLARGED**

**A213**

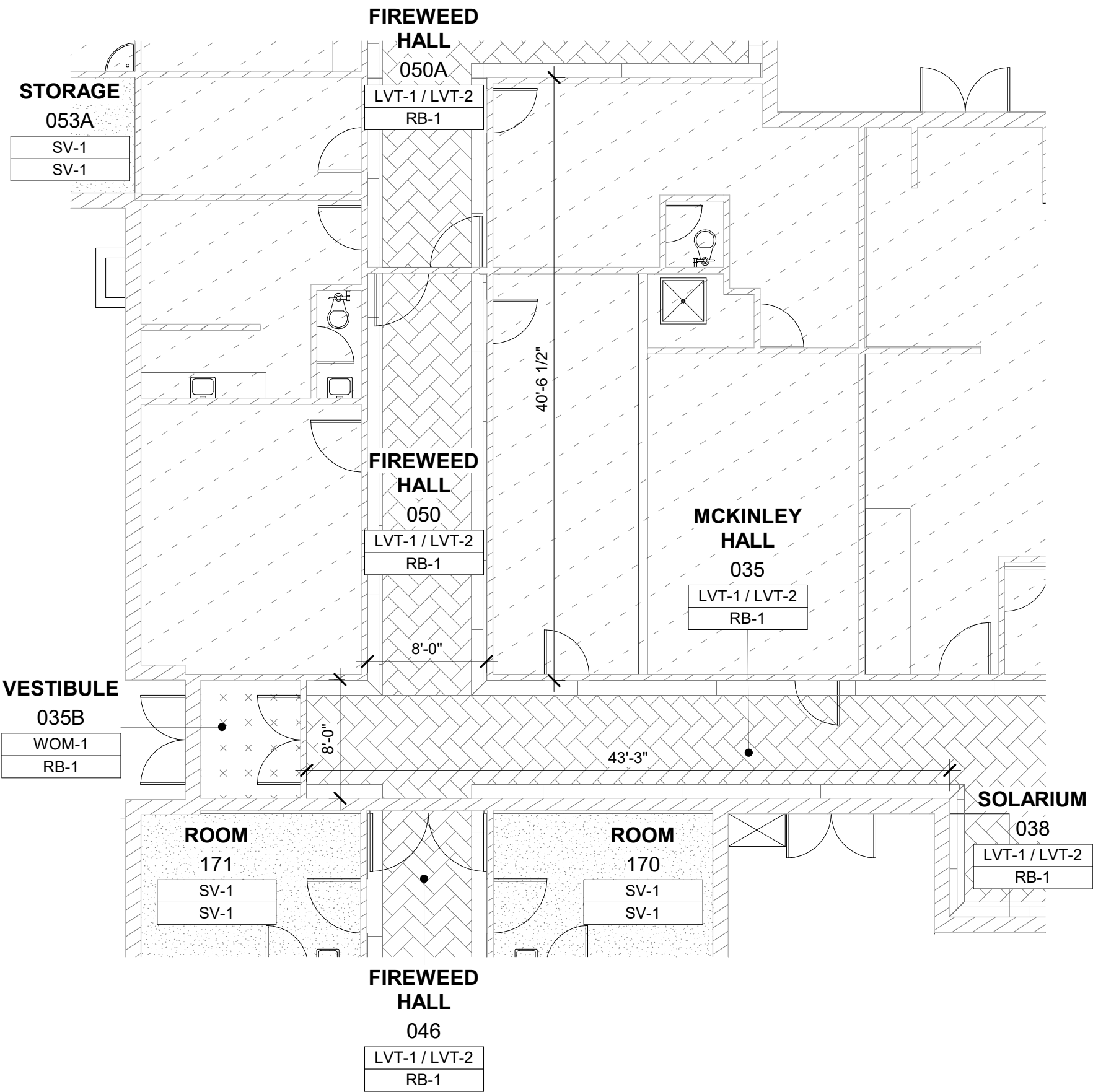

1 ENLARGED PLAN - 1ST FLOOR - SECTION E  
A214 1/8" = 1'-0"

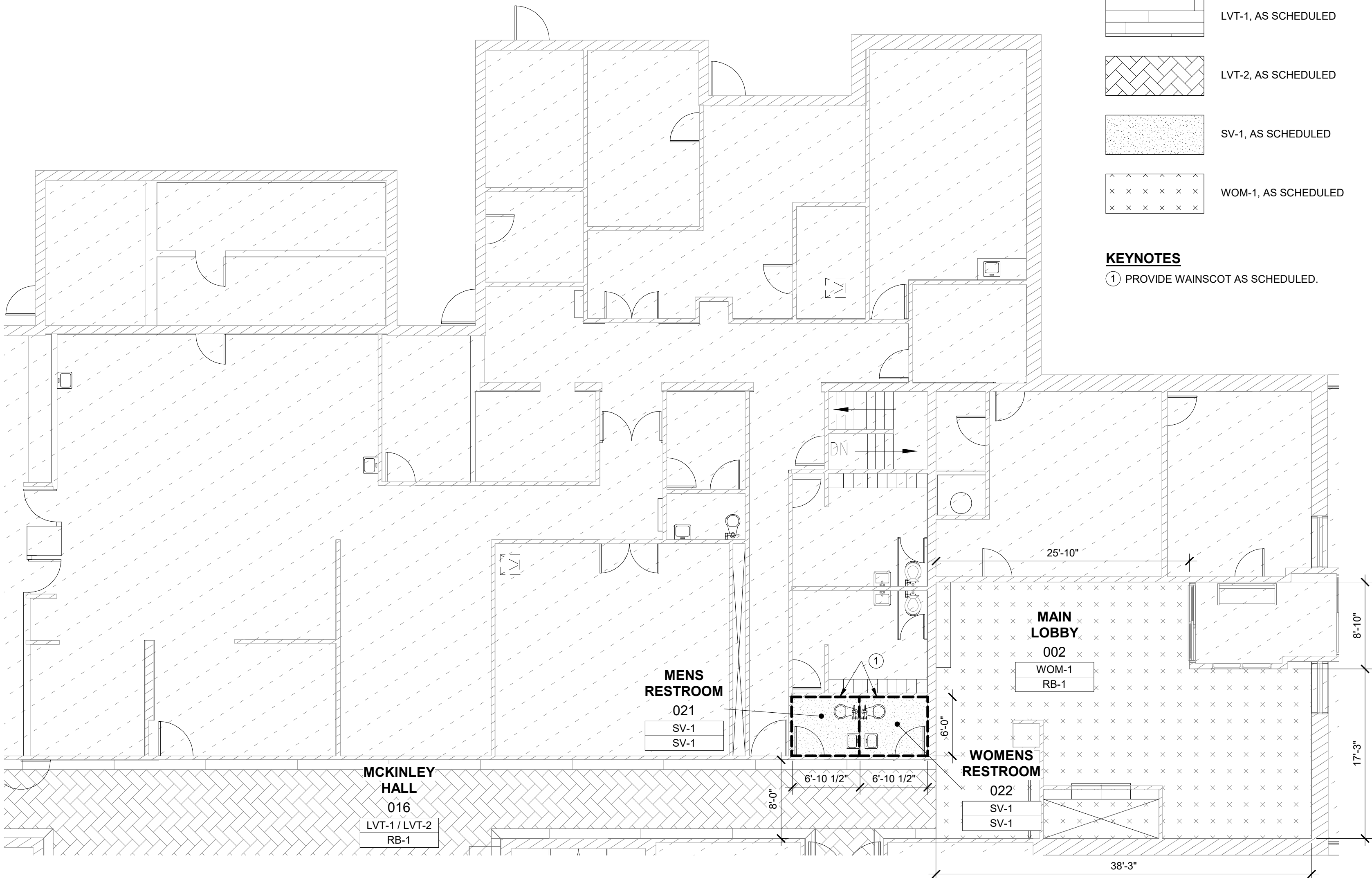

2 ENLARGED PLAN - 1ST FLOOR - SECTION D  
A214 1/8" = 1'-0"

**ARCHITECTURAL PLAN NOTES**

A. SEE FIRST SHEET IN SERIES FOR ARCHITECTURAL PLAN NOTES.

**ARCHITECTURAL PLAN LEGEND**

- NO ARCHITECTURAL WORK THIS AREA
- EXISTING CONSTRUCTION TO REMAIN
- LVT-1, AS SCHEDULED
- LVT-2, AS SCHEDULED
- SV-1, AS SCHEDULED
- WOM-1, AS SCHEDULED

**KEYNOTES**

1 PROVIDE WAINSCOT AS SCHEDULED.

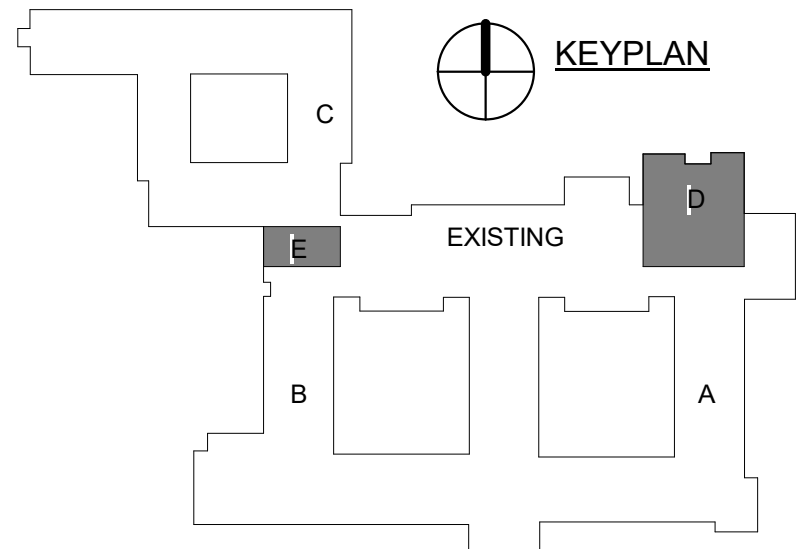

FAIRBANKS  
PIONEER HOME  
FLOORING  
UPGRADES

ISSUE DATE 21 OCT 2024  
COMM. NUMBER 382301  
DESIGNED BY JB  
DRAWN BY TLM  
SCALE 0" = 1"

ARCHITECTURAL  
PLANS - 1ST  
FLOOR -  
ENLARGED

FLOOR SURFACES SHALL BE STABLE, FIRM, AND SLIP RESISTANT  
CARPET AND/OR CARPET TILE SHALL BE SECURELY ATTACHED AND SHALL HAVE A FIRM CUSHION, PAD, BACKING, OR SHALL HAVE NO CUSHION OR PAD  
CARPET AND/OR CARPET TILE SHALL HAVE A LEVEL LOOP, TEXTURED LOOP, LEVEL CUT PILE, OR LEVEL CUT/UNCUT PILE TEXTURE  
THE PILE SHALL BE 1/2" MAXIMUM IN HEIGHT  
EXPOSED EDGES OF CARPET SHALL BE FASTENED TO THE FLOOR AND SHALL HAVE TRIM ALONG THE ENTIRE LENGTH OF THE EXPOSED EDGE  
OPENINGS IN FLOOR SURFACES SHALL BE OF A SIZE THAT DOES NOT PERMIT THE PASSAGE OF A 1/2" DIAMETER SPHERE  
ELONGATED OPENINGS SHALL BE PLACED SUCH THAT THE LONG DIMENSION IS PERPENDICULAR TO THE PROMINENT DIRECTION OF TRAVEL

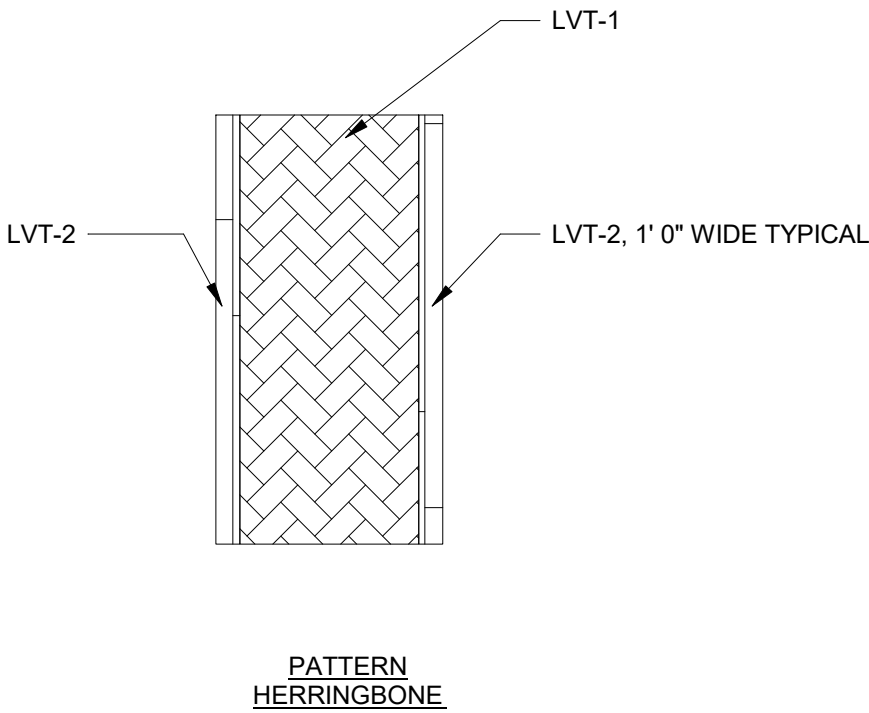
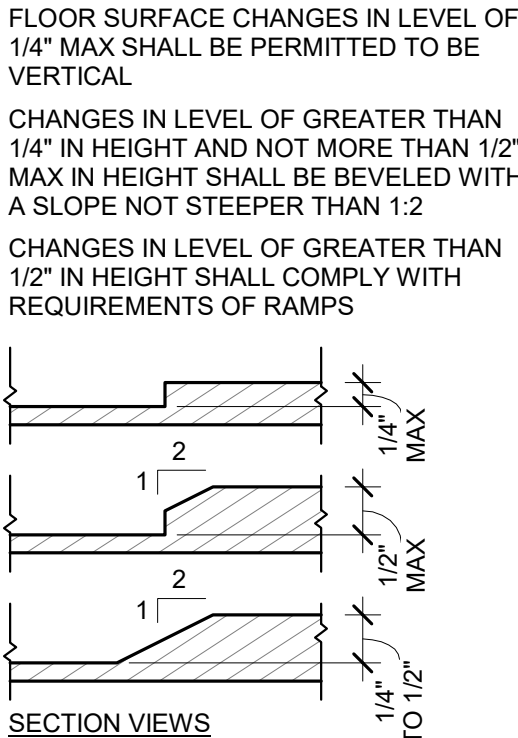
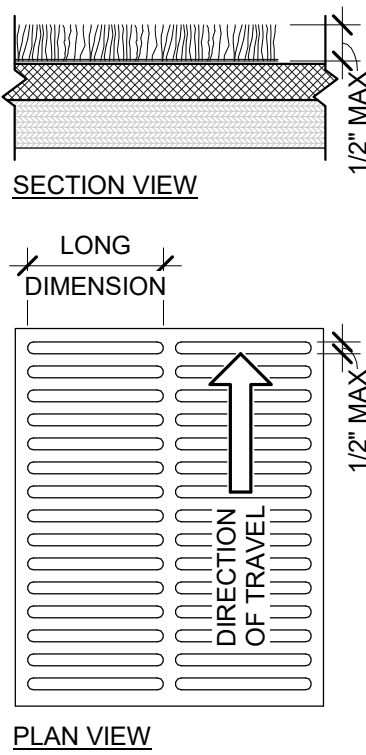

**INTERIOR DETAIL NOTES - FINISH**

- A. SEE FINISH PLANS FOR ADDITIONAL INFORMATION.  
B. SEE ROOM SCHEDULE FOR FINISHES.  
C. SEE MATERIAL SCHEDULE FOR ADDITIONAL INFORMATION.  
D. PROVIDE FINISHES TO FULL HEIGHT OF WALL UNLESS NOTED OTHERWISE.

**Design  
Alaska**

Architects · Engineers · Surveyors  
601 College Road Fairbanks AK 99701  
907.452.1241 AECC511 designalaska.com

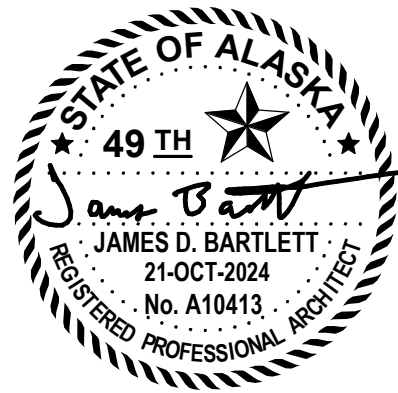

**1**  
A910  
INTERIOR DETAIL - ACCESSIBILITY - ANSI A117.1 2017 SECT 302 - FLOOR SURFACES  
6" = 1'-0"

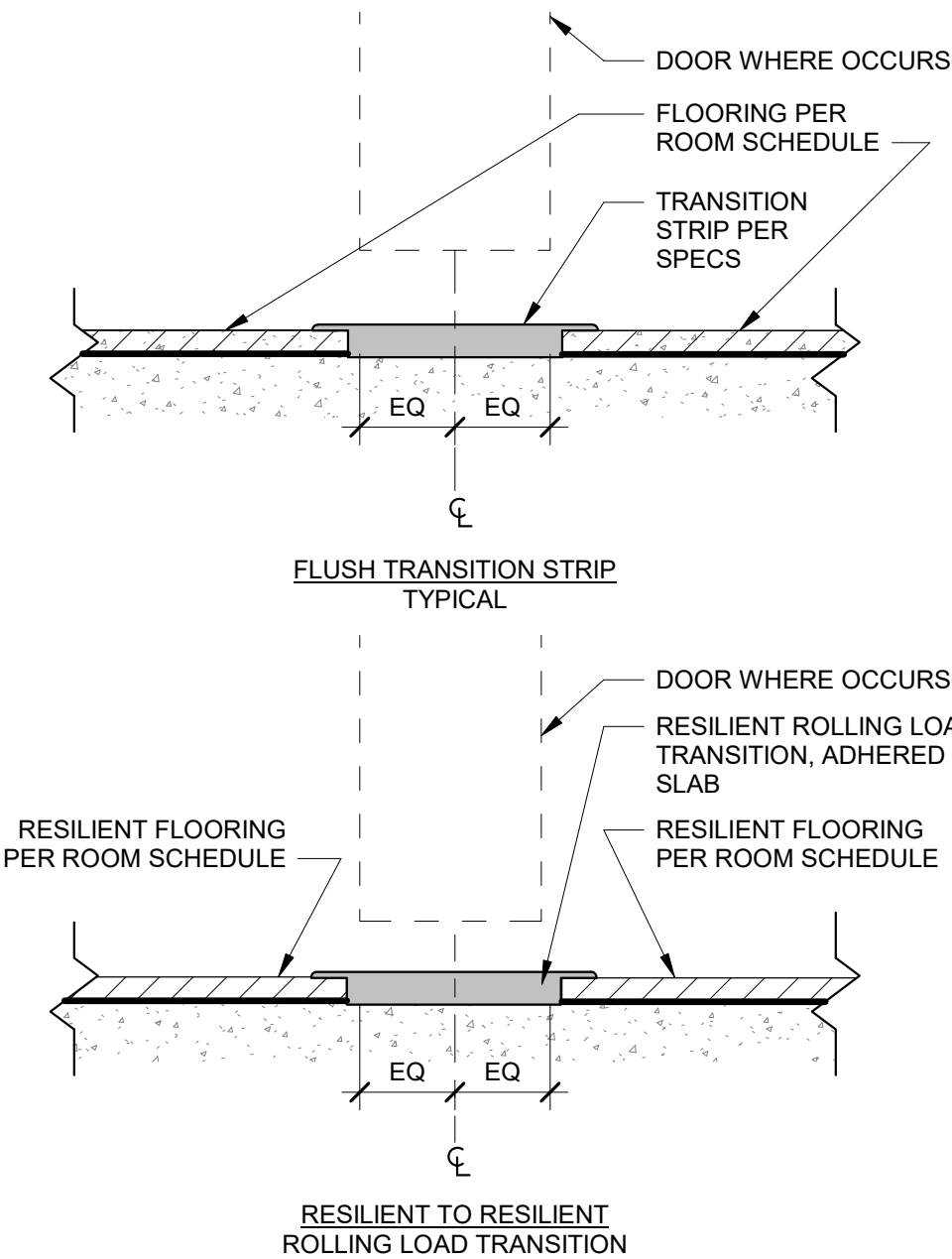

**4**  
A910  
INTERIOR DETAIL - FINISH - FLOORING TRANSITIONS  
12" = 1'-0"

**2**  
A910  
INTERIOR DETAIL - ACCESSIBILITY - ANSI A117.1 2017 SECT 303 - CHANGES IN LEVEL  
6" = 1'-0"

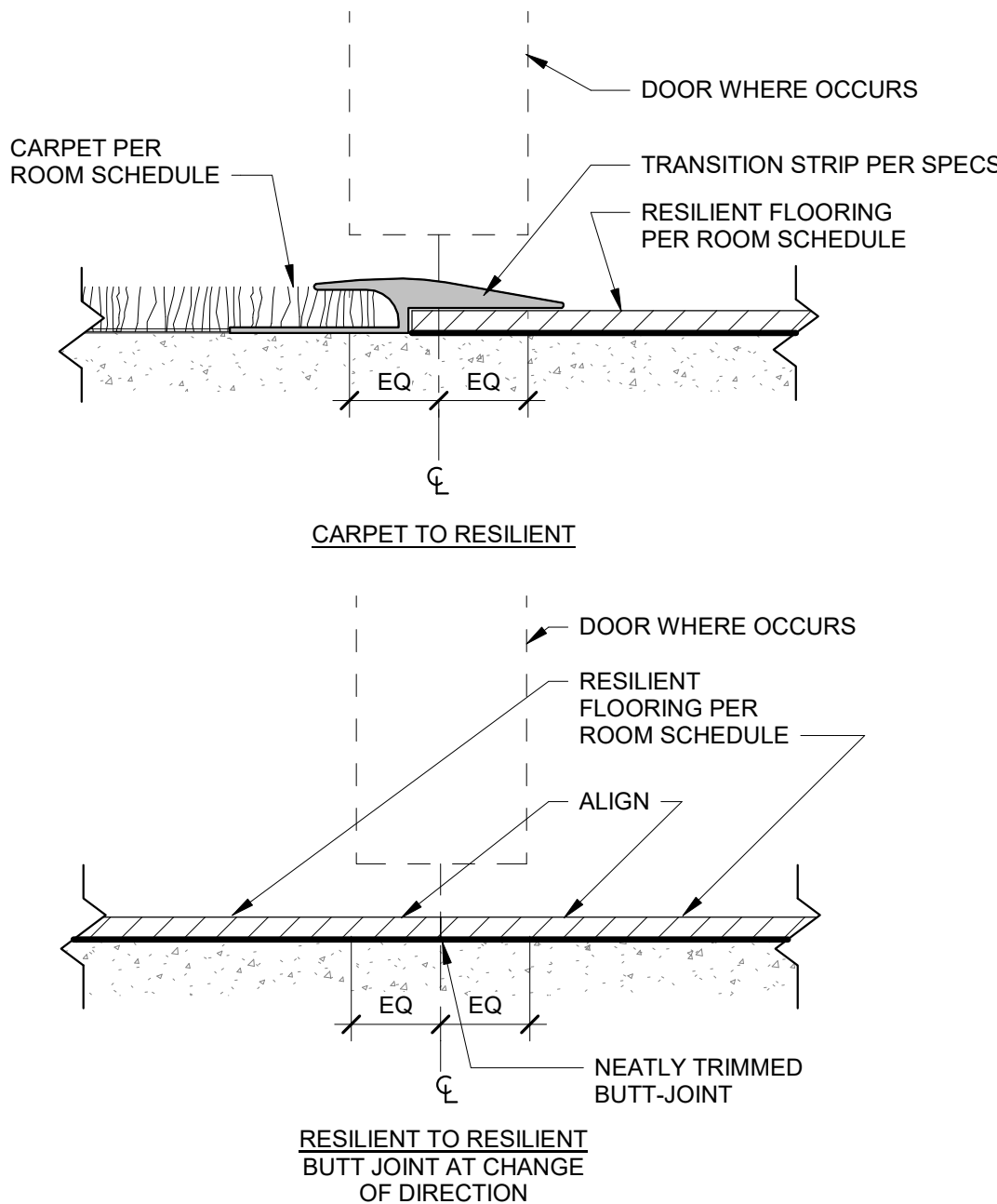

**FLOORING TRANSITION NOTES:**

1. SEE ROOM SCHEDULE FOR FLOORING FINISHES  
2. SEE DOOR SCHEDULE FOR HARDWARE GROUPS.  
3. SEE SPECIFICATIONS FOR DOOR THRESHOLD  
4. COORDINATE SPECIFIED DOOR UNDERCUT WITH  
5. SCHEDULED FLOORING PER DETAIL  
6. SEE SPECIFICATIONS FOR FLOOR UNDERLAYMENT WHERE REQUIRED  
7. ALIGN CENTER OF DOOR THRESHOLD WITH CENTER OF DOOR UNLESS FINISH PLAN INDICATES OTHERWISE  
8. SEE DETAIL FOR LEVEL CHANGES

**2**  
A910

**3**  
A910  
INTERIOR DETAIL - FINISH - HALLWAY  
3/4" = 1'-0"

FAIRBANKS  
PIONEER HOME  
FLOORING  
UPGRADES

ISSUE DATE 21 OCT 2024  
COMM. NUMBER 382301  
DESIGNED BY JB  
DRAWN BY TLM  
SCALE 0" = 1"

INTERIOR DESIGN  
DETAILS - FINISH

A910

## **Specifications**

DIVISION 02 - SITE WORK

02 26 00	Hazardous Materials Assessment
----------	--------------------------------

DIVISION 09 - FINISHES

09 65 00	Resilient Flooring
09 68 13	Tile Carpeting
09 68 16	Sheet Carpeting
09 72 00	Wall Coverings



## PART 1 GENERAL

### 1.1 SECTION INCLUDES

- A. A Limited Hazardous Materials Assessment for the proposed construction area(s) and scope of work has been completed as part of this design. Potentially hazardous materials in the work areas are identified in the Hazardous Materials Report dated March 14, 2024, which is incorporated into the construction documents. This section and the Hazardous Materials Report represent the entirety of the hazardous materials assessment for this project. All sample locations and results collected as part of this assessment are identified in the Hazardous Materials Report. In addition, the ACM Flooring Locations drawing developed by the FPH Maintenance Department (dated March 23, 2023) is also incorporated into the Hazardous Materials Report.

### 1.2 USE OF INFORMATION

- A. This Hazardous Materials Assessment is provided for the Contractor's information and use in the planning and performance of work in areas containing hazardous or potentially hazardous materials as outlined in Paragraph 1.3.
  - 1. The information provided in this Limited Hazardous Materials Assessment is based on project as-built drawings, onsite inspections, and samples collected in various locations within the identified project areas. Actual conditions encountered may vary from the information presented in this assessment.
  - 2. The data reported in this Limited Hazardous Materials Assessment is accurate to the best of the Owner's knowledge. The requirements contained in these project documents and in the relevant state and federal regulations pertaining to the performance of work in areas containing hazardous or potentially hazardous materials provide guidance for the contractor for performance of work in these areas. The Owner disclaims all responsibility for the Contractor's erroneous conclusions regarding the information presented in these reports; the requirements contained in these project documents; and the requirements of applicable state and federal regulations pertaining to performance of work in these areas.
  - 3. The Contractor shall be responsible for obtaining additional information if Contractor deems it necessary to carry out the work.
- B. It is highly recommended that the Contractor visit the site to acquaint themselves with existing conditions.

### 1.3 SCOPE OF WORK

- A. The scope of work for this project is described in other Sections and in the Project Drawings.

- B. This specification and the associated Hazardous Materials Report are intended to aid in identification the locations of potentially hazardous materials that may be present within the anticipated work areas. These may or may not be impacted by work described in the Contract Documents based on the specific Contractor plans to complete the scope of work described in the Contract Documents.
- C. The Contractor must submit a detailed Work Plan indicating methods to assess, contain, abate, collect, handle, and dispose of all waste and hazardous materials associated with completing the project as described in the Contract Documents.
- D. Contractor shall protect existing components to remain during the course of all hazardous materials work. All work damaged, made defective in appearance, or contaminated with hazardous materials shall be restored to original condition and function by the Contractor at no cost to the owner.
- E. It is the responsibility of the Contractor to perform their own assessment prior to demolition to verify and quantify the presence and locations of hazardous materials throughout the work areas prior to bid. A change order shall only be issued for materials not previously identified within the Hazardous Materials Report.

#### 1.4 HAZARDOUS MATERIALS NOTIFICATION

- A. Suspect asbestos containing materials (ACM) identified within the expected work areas have been tested for asbestos. Flooring in the building is a mixture of ACM and non-ACM materials that cannot be visually distinguished. The Hazardous Materials Report includes all available testing results.
- B. Paint on wainscot within the expected work areas has been tested and does not contain lead. Lead sample locations and results are included in the Hazardous Materials Report.
- C. Notification of Potential Hazards: Asbestos, lead, and other potentially hazardous materials may be present in the building and may impact the work of all trades. Regulated contaminants, including asbestos, may also be present in settled and concealed dust in and on architectural, structural, mechanical, and electrical components or systems associated with this project. All trades shall coordinate with other trades and conduct their work in a manner that prevents worker exposure and site contamination.

#### 1.5 DEFINITIONS AND ABBREVIATIONS

- A. Standard definitions and abbreviations are provided in the applicable publications listed in Paragraph 1.6 of this Section.
- B. Competent Person (CP): A person who is capable and trained in identifying existing and predictable hazards, asbestos, lead, and hazardous materials in the surroundings or working conditions which are unsanitary, hazardous, or dangerous to employees and who has authorization to take prompt corrective measures to eliminate them. The Competent Person shall be capable of identifying existing asbestos hazards in the workplace and selecting the

appropriate control strategy for asbestos exposure, who has the authority to take prompt corrective measures to eliminate them, as specified in 29 CFR 1926.32 (f). For Class I and Class II asbestos work the Competent Person shall be specially trained in accordance with EPA's Model Accreditation Plan (40 CFR Part 763) for supervisor, or its equivalent. The competent person shall maintain a current certificate as an Alaska Asbestos Abatement Worker Supervisor. The CP shall have completed the 40-hour Hazardous Waste Operations and Emergency Response (HAZWOPER) and Supervisor training courses (29 CFR 1910.120). The CP shall have demonstrable qualifications and experience with construction safety and health hazards, engineering controls, safe work practices and personal protective equipment, and must be present at all times during demolition and/or hazardous material abatement and remediation efforts.

#### 1.6 REFERENCE STANDARDS

- A. The publications listed below form a part of this Specification to the extent referenced. The publications are referred to in the text by basic designation only. In case of conflict the most stringent shall apply.
  - 1. Title 29 Codes of Federal Regulations (CFR), Department of Labor (USDOL)  
Part 1910 General Occupational Safety and Health Standards  
Part 1926 Safety and Health Regulations for Construction
  - 2. Title 40 CFR, Environmental Protection Agency (EPA)  
Part 61 National Emission Standards for Hazardous Air Pollutants  
Part 311 Worker Protection  
Part 763 Asbestos
  - 3. State of Alaska Administrative Codes (AAC)  
8 AAC 61 Occupational Safety and Health Standards  
18 AAC 60 Solid Waste Management
  - 4. State of Alaska Statutes  
AS 18.31 Health and Safety - Asbestos  
AS 45.50.477 Titles Relating to Industrial Hygiene

#### 1.7 QUALITY ASSURANCE

- A. On-site Observation:
  - 1. The safety and protection of the Contractor's employees, sub-contractor's employees, Owner's employees, the facility, and the public is the sole responsibility of the Contractor.
  - 2. The Owner, the Owner's Representative, or representatives of State or Federal agencies may make unannounced visits to the site during the work. The contractor shall make available two complete sets of clean, protective clothing for such visitor use. If the work requires the use of PAPR or Supplied Air Respirators, the contractor shall provide

respirators to the visitor and ensure compatibility with fresh batteries or the supplied air system. It is the visitor's responsibility to ensure medical qualification, training, and current "fit test" prior to using any respirator provided by the Contractor.

3. If the Owner or agency visitor determines that practices are in violation of applicable regulations, they will immediately notify the Contractor that operations must cease until corrective action is taken. Such notification will be followed by formal confirmation.
4. The Contractor shall stop work after receiving such notification. The work may not be restarted until the Contractor receives written authorization from the Owner's Representative.
5. All costs resulting from such a stop work order shall be borne by the Contractor and shall not be a basis for an increase in the contract amount or an extension of time.

#### 1.8 PROTECTION OF EXISTING WORK TO REMAIN

- A. Perform hazardous materials removal in the project work areas without damage or contamination of adjacent areas. Where an adjacent area is damaged or contaminated, it shall be restored to its original condition at no expense to the Owner. The restorative procedures shall be approved by the Owner's Representative prior to start of restoration.

#### PART 2 PRODUCTS – NOT USED

#### PART 3 EXECUTION

##### 3.1 PREPARATORY

- A. The Contractor shall complete a preliminary site inspection that includes a hazard investigation and assessment. As part of that assessment, perform a destructive inspection only to the extent required to verify/identify potential hazards that may be encountered in the course of completing the work specified elsewhere in these project documents. The Competent Person shall be responsible for and present during all pre-demolition destructive inspection and testing.
- B. In the event that the Competent Person identifies a previously unidentified potential safety or health hazard, the Competent Person shall secure the immediate area to prevent worker exposure and then obtain a Certified Industrial Hygienist's evaluation of the potential hazard. The Competent Person shall also immediately notify the Owner/Owner's Representative if the hidden hazard is not already identified in the planning documents. If the Owner's Representative agrees that a hazard exists and abatement of the hazard is necessary and outside the scope of this contract, a change order may be negotiated, under the terms of the contract, to address costs of the changed condition. If, in the opinion of the Owner's Representative or the Certified Industrial Hygienist the hazard does not exist, the project shall proceed immediately with no additional cost to the Owner.

### 3.2 SUBMITTALS

- A. See Division 1 specifications for submittal procedures.
- B. Asbestos Work Plan: The Contractor shall submit an Asbestos Work Plan that meets all federal and state requirements for the ACM that will be disturbed or abated during this project. The Contractor shall submit copies of the Asbestos Work Plan for approval at least 14 days prior to start of work at the site or 21 days after Notice to Proceed, whichever is sooner.
  - 1. The Owner's Representative will review the plan and provide any review comments and identify any items considered to be in conflict with, or a change to, the contract in the manner specified for disapproved submittals under Division 1 Specification. No work at the site, with the exception of site inspections and mobilization, shall be performed until the Asbestos Work Plan is approved by the Owner's Representative. No adjustment will be made for resubmittals required as a result of noncompliance.
  - 2. The Asbestos Work Plan shall be tailored to the level of abatement necessary for the project. To facilitate review, the Asbestos Work Plan submittal shall be separated into sections containing the following information:
    - a. Asbestos Removal Shop Drawings.
    - b. Asbestos Removal and Disposal Work Plan.
    - c. Proposed project schedule
    - d. Negative Exposure Assessment Documentation – if applicable
    - e. Air Monitoring Plan
    - f. Clearance Verification Plan
    - g. Asbestos Removal and Disposal Schedule.
    - h. Waste Transporter and Disposal Site Designations.
    - i. Competent Person Designation, Experience, and Training Records.
    - j. Worker Training Records.
- C. Daily/Interim: The Contractor shall submit all daily quality control forms, logs, air monitoring results, laboratory sample results, chains of custody, and other documentation required by regulation to the Owner's Representative within 48 hours of completing the shift or receipt of the documentation.
- D. Closeout: The Contractor shall submit a Final Abatement Report, including disposal receipts, discussion of air monitoring results, and other final project documentation to the Owner's Representative within 7 days of receiving the documentation from the vendor or facility.

END OF SECTION

PART 1 GENERAL

1.1 SCOPE: SECTION 09 65 00 - RESILIENT FLOORING

1.2 REFERENCE STANDARDS

- A. ASTM E648 - Standard Test Method for Critical Radiant Flux of Floor-Covering Systems Using a Radiant Heat Energy Source 2019a, with Editorial Revision (2020).
- B. ASTM F970 - Standard Test Method for Measuring Recovery Properties of Floor Coverings after Static Loading 2017.
- C. ASTM F1869 - Standard Test Method for Measuring Moisture Vapor Emission Rate of Concrete Subfloor Using Anhydrous Calcium Chloride 2016a.
- D. ASTM F1913 - Standard Specification for Vinyl Sheet Floor Covering Without Backing 2019.
- E. NFPA 253 - Standard Method of Test for Critical Radiant Flux of Floor Covering Systems Using a Radiant Heat Energy Source 2019.

1.3 SUBMITTALS

- A. Product Data: Provide data on specified products, describing physical and performance characteristics; including sizes, patterns and colors available; and installation instructions.
- B. Shop Drawings: Indicate seaming plans and floor patterns.
- C. Selection Samples: Submit manufacturer's complete set of color samples for Architect's initial selection.
- D. Manufacturer's Qualification Statement.
- E. Installer's Qualification Statement.
- F. Maintenance Data: Include maintenance procedures, recommended maintenance materials, and suggested schedule for cleaning, stripping, and re-waxing.

1.4 QUALITY ASSURANCE

- A. Manufacturer Qualifications: Company specializing in manufacturing specified flooring with minimum three years documented experience.

- B. Installer Qualifications: Company specializing in installing specified flooring with minimum three years documented experience.

#### 1.5 DELIVERY, STORAGE, AND HANDLING

- A. Upon receipt, immediately remove any shrink-wrap and check materials for damage and the correct style, color, quantity and run numbers.
- B. Store all materials off of the floor in an acclimatized, weather-tight space.
- C. Maintain temperature in storage area between 55 degrees F and 90 degrees F.
- D. Protect roll materials from damage by storing on end.

#### 1.6 FIELD CONDITIONS

- A. Store materials for not less than 48 hours prior to installation in area of installation at a temperature of 70 degrees F to achieve temperature stability. Thereafter, maintain conditions above 55 degrees F.

### PART 2 PRODUCTS

#### 2.1 SHEET FLOORING

- A. Vinyl Sheet Flooring: Homogeneous without backing, with color and pattern throughout full thickness.
  - 1. Manufacturers:
    - a. Armstrong Flooring, Inc; Accolade Plus: [www.armstrongflooring.com](http://www.armstrongflooring.com).
    - b. Gerflor USA, Inc; Mipolam Affinity: [www.gerflorusa.com#sle](http://www.gerflorusa.com#sle).
    - c. Shannon Specialty Floors, Inc; TEKNOFLOR Medscapes HPD: [www.shannonspecialtyfloors.com](http://www.shannonspecialtyfloors.com).
    - d. Or equal.
  - 2. Minimum Requirements: Comply with ASTM F1913.
  - 3. Critical Radiant Flux (CRF): Minimum 0.45 watt per square centimeter, when tested in accordance with ASTM E 648, NFPA 253, ASTM E 648, or NFPA 253.
  - 4. VOC Content: Provide CRI (GLP) certified product; in lieu of labeling, independent test report showing compliance is acceptable.

5. Thickness: 0.080 inch nominal.
  6. Sheet Width: 49 inch minimum.
  7. Static Load Resistance: 250 psi minimum, when tested as specified in ASTM F970.
  8. Seams: Heat welded.
  9. Integral coved base with cap strip.
  10. Color: To be selected by Architect from manufacturer's full range.
- B. Welding Rod: Solid bead in material compatible with flooring, produced by flooring manufacturer for heat welding seams, and in color matching field color.

## 2.2 RESILIENT TILE FLOORING

- A. Luxury Vinyl Tile: Printed film type, with transparent or translucent wear layer; acoustic interlayer or backing.
1. Manufacturers:
    - a. Karndean Designflooring; Karndean VanGogh and Merbau: [www.karndean.com#sle](http://www.karndean.com#sle).
  2. Minimum Requirements: Comply with ASTM F1700, Class III.
  3. Critical Radiant Flux (CRF): Minimum 0.45 watt per square centimeter, when tested in accordance with ASTM E648 or NFPA 253.
  4. Mold and Microbial Resistance: Highly resistant when tested in accordance with ASTM D6329; certified in accordance with UL 2824.
  5. VOC Content: Provide CRI (GLP) certified product; in lieu of labeling, independent test report showing compliance is acceptable.
  6. Plank Tile Size: 7 by 48 inches.
  7. Wear Layer Thickness: 20 mil.
  8. Total Thickness: 3.0 mm.
  9. Tile Edge: Micro Bevelled edge.
  10. Pattern: As indicated in drawings.
  11. Color: To be selected by Architect from manufacturer's full range.



## 2.3 RESILIENT BASE

- A. Resilient Base: ASTM F1861, Type TS rubber, vulcanized thermoset; style as scheduled.
  - 1. Manufacturers:
    - a. Burke Flooring: [www.burkeflooring.com](http://www.burkeflooring.com).
    - b. Johnsonite, a Tarkett Company: [www.johnsonite.com](http://www.johnsonite.com).
    - c. Roppe Corporation; Contours Profiled Wall Base System: [www.roppe.com](http://www.roppe.com).
  - 2. Height: 4 inch.
  - 3. Thickness: 0.125 inch.
  - 4. Finish: Satin.
  - 5. Length: Roll.
  - 6. Color: To be selected by Architect from manufacturer's full range.

## 2.4 ACCESSORIES

- A. Subfloor Filler: White premix latex; type recommended by adhesive material manufacturer.
- B. Primers, Adhesives, and Seam Sealer: Waterproof; types recommended by flooring manufacturer.
- C. Filler for Coved Base: Plastic.

## PART 3 EXECUTION

### 3.1 EXAMINATION

- A. Verify that surfaces are flat to tolerances acceptable to flooring manufacturer, free of cracks that might telegraph through flooring, clean, dry, and free of curing compounds, surface hardeners, and other chemicals that might interfere with bonding of flooring to substrate.
- B. Verify that wall surfaces are smooth and flat within the tolerances specified for that type of work, are dust-free, and are ready to receive resilient base.
- C. Cementitious Subfloor Surfaces: Verify that substrates are ready for resilient flooring installation by testing for moisture and alkalinity (pH).

1. Test as Follows:
  - a. Moisture Vapor Emission: ASTM F1869.
2. Obtain instructions if test results are not within limits recommended by resilient flooring manufacturer and adhesive materials manufacturer.

### 3.2 INSTALLATION - GENERAL

- A. Starting installation constitutes acceptance of subfloor conditions.
- B. Install in accordance with manufacturer's written instructions.
- C. Adhesive-Applied Installation:
  1. Spread only enough adhesive to permit installation of materials before initial set.
  2. Fit joints and butt seams tightly.
  3. Set flooring in place, press with heavy roller to attain full adhesion.
- D. Install edge strips at unprotected or exposed edges, where flooring terminates, and where indicated.
  1. Metal Strips: Attach to substrate before installation of flooring using stainless steel screws.
  2. Resilient Strips: Attach to substrate using adhesive.

### 3.3 INSTALLATION - SHEET FLOORING

- A. Lay flooring with joints and seams parallel to longer room dimensions, to produce minimum number of seams. Lay out seams to avoid widths less than 1/3 of roll width; match patterns at seams.
- B. Cut sheet at seams in accordance with manufacturer's instructions.
- C. Seal seams by heat welding where indicated.
- D. Coved Base: Install as detailed on drawings, using coved base filler as backing at floor to wall junction. Extend sheet flooring vertically to height indicated, and cover top edge with metal cap strip.

### 3.4 INSTALLATION - RESILIENT BASE

- A. Fit joints tightly and make vertical. Maintain minimum dimension of 18 inches between joints.

- B. Install base on solid backing. Bond tightly to wall and floor surfaces.

### 3.5 CLEANING

- A. Remove excess adhesive from floor, base, and wall surfaces without damage.
- B. Clean in accordance with manufacturer's written instructions.

### 3.6 PROTECTION

- A. Prohibit traffic on resilient flooring for 48 hours after installation.

END OF SECTION

PART 1 GENERAL

1.1 SCOPE: SECTION 09 68 13 - TILE CARPETING

- A. This section includes the following:
  - 1. Carpet tile, fully adhered.
  - 2. Removal of existing carpet tile.

1.2 REFERENCE STANDARDS

- A. ASTM D2859 - Standard Test Method for Ignition Characteristics of Finished Textile Floor Covering Materials 2016.
- B. ASTM E648 - Standard Test Method for Critical Radiant Flux of Floor-Covering Systems Using a Radiant Heat Energy Source 2019a, with Editorial Revision (2020).
- C. CRI (GLP) - Green Label Plus Testing Program - Certified Products Current Edition.
- D. NFPA 253 - Standard Method of Test for Critical Radiant Flux of Floor Covering Systems Using a Radiant Heat Energy Source 2019.

1.3 SUBMITTALS

- A. See Section 01 33 00 - Submittal Procedures, for submittal procedures.
- B. Product Data: Provide data on specified products, describing physical and performance characteristics; sizes, patterns, colors available, and method of installation.
- C. Shop Drawings: Indicate layout of joints.
- D. Samples: Submit two carpet tiles illustrating color and pattern design for each carpet color selected.
- E. Manufacturer's Installation Instructions: Indicate special procedures, perimeter conditions requiring special attention, and \_\_\_\_\_.
- F. Concrete Subfloor Test Report: Submit a copy of the moisture and alkalinity (pH) test reports.
- G. Manufacturer's Qualification Statement.
- H. Installer's Qualification Statement.

- I. Maintenance Data: Include maintenance procedures, recommended maintenance materials, and suggested schedule for cleaning.

#### 1.4 QUALITY ASSURANCE

- A. Manufacturer Qualifications: Company specializing in manufacturing specified carpet tile with minimum three years documented experience.
- B. Installer Qualifications: Company specializing in installing carpet tile with minimum three years documented experience and approved by carpet tile manufacturer.

#### 1.5 FIELD CONDITIONS

- A. Store materials in area of installation for minimum period of 24 hours prior to installation.

### PART 2 PRODUCTS

#### 2.1 MANUFACTURERS

- A. Tile Carpeting:
  - 1. Interface, Inc: [www.interface.com/#sle](http://www.interface.com/#sle).
  - 2. Milliken & Company: [www.milliken.com/#sle](http://www.milliken.com/#sle).
  - 3. Mohawk Group: [www.mohawkgroup.com/#sle](http://www.mohawkgroup.com/#sle).
  - 4. Shaw Contract Group: [www.shawcontractr.com](http://www.shawcontractr.com).

#### 2.2 MATERIALS

- A. Tile Carpeting: Entry Carpet, manufactured in one color dye lot.
  - 1. Product: Portal Tile manufactured by Shaw Contract group.
  - 2. Tile Size: 24 by 24 inch, nominal.
  - 3. Thickness: 0.275 inch.
  - 4. Critical Radiant Flux: Minimum of 0.22 watts/sq cm, when tested in accordance with ASTM E648 or NFPA 253.
  - 5. Surface Flammability Ignition: Pass ASTM D2859 (the "pill test").

6. VOC Content: Provide CRI (GLP) certified product; in lieu of labeling, independent test report showing compliance is acceptable.

## 2.3 ACCESSORIES

- A. Subfloor Filler: White premix latex; type recommended by flooring material manufacturer.
- B. Edge Strips: Embossed aluminum, clear color.
- C. Adhesives:
  1. Compatible with materials being adhered; maximum VOC content of 50 g/L; CRI (GLP) certified; in lieu of labeled product, independent test report showing compliance is acceptable.
- D. Carpet Tile Adhesive: Recommended by carpet tile manufacturer; releasable type.

## PART 3 EXECUTION

### 3.1 EXAMINATION

- A. Verify that subfloor surfaces are smooth and flat within tolerances specified for that type of work and are ready to receive carpet tile.

### 3.2 PREPARATION

- A. Remove existing carpet tile.
- B. Remove subfloor ridges and bumps. Fill minor or local low spots, cracks, joints, holes, and other defects with subfloor filler.
- C. Apply, trowel, and float filler to achieve smooth, flat, hard surface. Prohibit traffic until filler is cured.

### 3.3 INSTALLATION

- A. Starting installation constitutes acceptance of subfloor conditions.
- B. Install carpet tile in accordance with manufacturer's instructions.
- C. Blend carpet from different cartons to ensure minimal variation in color match.
- D. Cut carpet tile clean. Fit carpet tight to intersection with vertical surfaces without gaps.

- E. Lay carpet tile in square pattern, with pile direction alternating to next unit, set parallel to building lines.
- F. Fully adhere carpet tile to substrate.
- G. Adhere carpet tile to substrate along centerline of rooms, at perimeter of rooms, where tiles are cut, and at 15 foot intervals throughout rooms. Lay remainder of tile dry over substrate.
- H. Trim carpet tile neatly at walls and around interruptions.
- I. Complete installation of edge strips, concealing exposed edges.

#### 3.4 CLEANING

- A. Remove excess adhesive without damage, from floor, base, and wall surfaces.
- B. Clean and vacuum carpet surfaces.

END OF SECTION

PART 1 GENERAL

1.1 SCOPE: SECTION 09 68 16 - SHEET CARPETING

- A. This section includes the following:
  - 1. Carpet, Pad, double glue.
  - 2. Removal of existing carpet.

1.2 REFERENCE STANDARDS

- A. ASTM D2859 - Standard Test Method for Ignition Characteristics of Finished Textile Floor Covering Materials 2016.
- B. ASTM E648 - Standard Test Method for Critical Radiant Flux of Floor-Covering Systems Using a Radiant Heat Energy Source 2019a, with Editorial Revision (2020).
- C. ASTM F1869 - Standard Test Method for Measuring Moisture Vapor Emission Rate of Concrete Subfloor Using Anhydrous Calcium Chloride 2016a.
- D. CRI 104 - Standard for Installation of Commercial Carpet 2015.
- E. CRI (GL) - Green Label Testing Program - Certified Products Current Edition.
- F. CRI (GLP) - Green Label Plus Testing Program - Certified Products Current Edition.
- G. NFPA 253 - Standard Method of Test for Critical Radiant Flux of Floor Covering Systems Using a Radiant Heat Energy Source 2019.

1.3 SUBMITTALS

- A. Product Data: Provide data on specified products, describing physical and performance characteristics; sizes, patterns, colors available, and method of installation.
- B. Shop Drawings: Indicate seaming plan, method of joining seams, direction of carpet pile and pattern.
- C. Samples: Submit two samples 12 by 12 inch in size illustrating color and pattern for each carpet and cushion material specified.
- D. Manufacturer's Installation Instructions: Indicate special procedures.
- E. Manufacturer's Qualification Statement.



- F. Installer's Qualification Statement.
- G. Maintenance Data: Include maintenance procedures, recommended maintenance materials, and suggested schedule for cleaning.

#### 1.4 QUALITY ASSURANCE

- A. Manufacturer Qualifications: Company specializing in manufacturing specified carpet with minimum three years documented experience.
- B. Installer Qualifications: Company specializing in installing carpet with minimum three years documented experience.

#### 1.5 FIELD CONDITIONS

- A. Store materials in area of installation for minimum period of 24 hours prior to installation.
- B. Maintain minimum 70 degrees F ambient temperature 24 hours prior to, during and 24 hours after installation.
- C. Ventilate installation area during installation and for 72 hours after installation.

### PART 2 PRODUCTS

#### 2.1 MANUFACTURERS

- A. Carpet:
  - 1. J & J Industries, Inc: [www.jjindustries.com](http://www.jjindustries.com).
  - 2. Milliken & Company: [www.milliken.com](http://www.milliken.com).
  - 3. Mohawk Group: [www.mohawkgroup.com](http://www.mohawkgroup.com).
  - 4. Shaw Contract Group: [www.shawcontract.com](http://www.shawcontract.com).
- B. Cushion:
  - 1. Healthier Choice Flooring, LLC: [www.healthierchoice.com](http://www.healthierchoice.com).
  - 2. Leggett & Platt, Inc: [www.lpurethane.com](http://www.lpurethane.com).
  - 3. Proflex Products, Inc: [www.proflex.us](http://www.proflex.us).
  - 4. Or equal.

2.2 CARPET

A. Carpet:

1. Product: Illuminate, Broadloom manufactured by Shaw Contract Group.
2. Roll Width: 12 ft.
3. Critical Radiant Flux: Minimum of 0.22 watts/sq cm, when tested in accordance with ASTM E648 or NFPA 253.
4. Surface Flammability Ignition: Pass ASTM D2859 (the "pill test").
5. VOC Content: Provide CRI (GLP) certified product; in lieu of labeling, independent test report showing compliance is acceptable.

2.3 ACCESSORIES

A. Subfloor Filler: Type recommended by carpet manufacturer.

B. Adhesives:

1. Compatible with materials being adhered; maximum VOC content of 50 g/L; CRI (GL) certified; in lieu of labeled product, independent test report showing compliance is acceptable.

C. Seam Adhesive: Recommended by carpet manufacturer.

D. Carpet Adhesive: Recommended by carpet manufacturer; releasable type.

PART 3 EXECUTION

3.1 EXAMINATION

A. Verify that wall surfaces are smooth and flat within the tolerances specified for that type of work, are dust-free, and are ready to receive carpet.

B. Cementitious Subfloor Surfaces: Verify that substrates are ready for flooring installation by testing for moisture and alkalinity (pH).

1. Test as Follows:

a. Moisture Vapor Emission: ASTM F1869.

2. Obtain instructions if test results are not within limits recommended by flooring material manufacturer and adhesive materials manufacturer.

3.2 PREPARATION

- A. Remove existing carpet and carpet cushion.
- B. Prepare floor substrates as recommended by flooring and adhesive manufacturers.
- C. Remove subfloor ridges and bumps. Fill minor or local low spots, cracks, joints, holes, and other defects with subfloor filler.
- D. Apply, trowel, and float filler to achieve smooth, flat, hard surface. Prohibit traffic until filler is cured.
- E. Clean substrate.

3.3 INSTALLATION - GENERAL

- A. Starting installation constitutes acceptance of subfloor conditions.
- B. Install carpet and cushion in accordance with manufacturer's instructions and CRI 104 (Commercial).
- C. Verify carpet match before cutting to ensure minimal variation between dye lots.
- D. Lay out carpet and locate seams in accordance with shop drawings.
  - 1. Locate seams in area of least traffic, out of areas of pivoting traffic, and parallel to main traffic.
  - 2. Do not locate seams perpendicular through door openings.
  - 3. Align run of pile in same direction as anticipated traffic and in same direction on adjacent pieces.
  - 4. Locate change of color or pattern between rooms under door centerline.
  - 5. Provide monolithic color, pattern, and texture match within any one area.
- E. Install carpet tight and flat on subfloor, well fastened at edges, with a uniform appearance.

3.4 DIRECT-GLUED CARPET

- A. Double cut carpet seams, with accurate pattern match. Make cuts straight, true, and unfrayed. Apply seam adhesive to cut edges of woven carpet immediately.
- B. Apply contact adhesive to floor uniformly at rate recommended by manufacturer. After sufficient open time, press carpet into adhesive.

- C. Apply seam adhesive to the base of the edge glued down. Lay adjoining piece with seam straight, not overlapped or peaked, and free of gaps.
- D. Roll with appropriate roller for complete contact of adhesive to carpet backing.
- E. Trim carpet neatly at walls and around interruptions.

### 3.5 CLEANING

- A. Remove excess adhesive from floor and wall surfaces without damage.
- B. Clean and vacuum carpet surfaces.

END OF SECTION

PART 1 GENERAL

1.1 SCOPE: SECTION 09 72 00 - WALL COVERINGS

- A. This section includes the following:
  - 1. Wall covering and borders.

1.2 REFERENCE STANDARDS

- A. ASTM D1308 - Standard Test Method for Effect of Household Chemicals on Clear and Pigmented Organic Finishes 2002 (Reapproved 2013).
- B. ASTM E84 - Standard Test Method for Surface Burning Characteristics of Building Materials 2020.

1.3 SUBMITTALS

- A. See Section 01 33 00 - Submittal Procedures, for submittal procedures.
- B. Product Data: Provide data on wall covering and adhesive.
- C. Shop Drawings: Indicate wall elevations with seaming layout.
- D. Test Reports: Indicate verification of flame and smoke ratings, when tested by UL.
- E. Manufacturer's Installation Instructions: Indicate special procedures.
- F. Maintenance Data: Submit data on cleaning, touch-up, and repair of covered surfaces.
- G. Manufacturer's Qualification Statement.
- H. Installer's Qualification Statement.

1.4 QUALITY ASSURANCE

- A. Manufacturer Qualifications: Company specializing in manufacturing products specified in this section with minimum three years of documented experience.
- B. Installer Qualifications: Company specializing in performing work of the type specified and with at least three years of documented experience.

1.5 DELIVERY, STORAGE, AND HANDLING

- A. Inspect roll materials at arrival on site, to verify acceptability.
- B. Protect packaged adhesive from temperature cycling and cold temperatures.
- C. Do not store roll goods on end.

1.6 FIELD CONDITIONS

- A. Do not apply materials when surface and ambient temperatures are outside the temperature ranges required by the adhesive or wall covering product manufacturer.
- B. Maintain these conditions 24 hours before, during, and after installation of adhesive and wall covering.

PART 2 PRODUCTS

2.1 WALL COVERINGS

- A. General Requirements:
  - 1. Surface Burning Characteristics: Flame spread/Smoke developed index of 25/50, maximum, when tested in accordance with ASTM E84.
  - 2. Chemical and Stain Resistance: No visible staining or discoloration and no damage to surface texture when tested in accordance with ASTM D1308.
- B. Wall Covering: Rigid vinyl panel.
  - 1. Panel Size: 4 feet by 8 feet.
  - 2. Rigid Vinyl Thickness: 40 mils (0.040 inch).
  - 3. Panel Edge Treatment: Square.
  - 4. Manufacturers:
    - a. Inpro Palladium G2 Sheet.
    - b. or equal.
- C. Adhesive: Type recommended by wall covering manufacturer to suit application to substrate.
- D. Termination Trim: Extruded Aluminum, color as selected.
- E. Substrate Filler: As recommended by adhesive and wall covering manufacturers; compatible with substrate.

PART 3 EXECUTION

3.1 EXAMINATION

- A. Verify that substrate surfaces are prime painted and ready to receive work, and comply with requirements of wall covering manufacturer.
- B. Measure moisture content of surfaces using an electronic moisture meter. Do not apply wall coverings if moisture content of substrate exceeds level recommended by wall covering manufacturer.
- C. Verify flatness tolerance of surfaces does not vary more than 1/8 inch in 10 feet nor vary at a rate greater than 1/16 inch/ft.

3.2 INSTALLATION

- A. Apply adhesive and wall covering in accordance with manufacturer's instructions.
- B. Razor trim edges on flat work table. Do not razor cut on gypsum board surfaces.
- C. Apply wall covering smooth, without wrinkles, gaps or overlaps. Eliminate air pockets and ensure full bond to substrate surface.
- D. Butt edges tightly.
- E. Install wall covering before installation of bases and items attached to or spaced slightly from wall surface.
- F. Install termination trim.
- G. Remove excess adhesive while wet from seam before proceeding to next wall covering sheet. Wipe clean with dry cloth.

3.3 CLEANING

- A. Clean wall coverings of excess adhesive, dust, dirt, and other contaminants.
- B. Reinstall wall plates and accessories removed prior to work of this section.

3.4 PROTECTION

- A. Do not permit construction activities at or near finished wall covering areas.

END OF SECTION



**SUSTAINABLE ENVIRONMENT, ENERGY,  
HEALTH & SAFETY PROFESSIONAL SERVICES**

March 14, 2024

**NORTECH, Inc.**



**Accounting Office:**  
2400 College Rd  
Fairbanks, AK 99709  
907.452.5688  
907.452.5694 Fax



3105 Lakeshore Drive  
Suite A106  
Anchorage, AK 99517  
907.222.2445  
907.222.0915 Fax



5438 Shaune Drive  
Suite B  
Juneau, AK 99801  
907.586.6813  
907.586.6819 Fax



www.nortechengr.com

Sent via email to:

[jamesb@designalaska.com](mailto:jamesb@designalaska.com)

Design Alaska, Inc.  
601 College Road  
Fairbanks, Alaska 99701

Attn: James Bartlett, Architect

**RE: Limited Hazardous Material Assessment – Proposed Flooring Upgrade  
State of Alaska Pioneer Home, Fairbanks, Alaska**

James:

**NORTECH Sustainable Environment, Energy, Health & Safety Professional Services** is pleased to provide you with this limited hazardous material survey of the flooring at the Fairbanks Pioneer Home as part of a proposed flooring renovation project. The report provides a synopsis of the background, scope of work, methodology, field activities, sampling results with discussion, including conclusions and recommendations.

**Background and Scope of Work**

The State of Alaska Fairbanks Pioneer Home is located at 2221 Egan Avenue in Fairbanks, Alaska. Operated by the Department of Health and Social Services, the facility has been serving residents since 1967. **NORTECH** was tasked with conducting a limited assessment of hazardous materials, specifically suspect Asbestos Containing Materials (ACM) and lead-in paint related to proposed flooring upgrades. Assessment of other hazardous materials, including PCBs in paint or materials not near the floor, is not included.

The flooring upgrades and hazardous materials assessment goals were discussed during an initial site visit in collaboration with Design Alaska and Fairbanks Pioneer Home staff. The proposed flooring upgrade has been divided into four areas, referred to as Phase 1, Phase 2, Phase 3, and Phase 4. During the visit, the team identified sample locations for the flooring and wainscoting throughout these four areas.

In addition, existing hazardous materials information was provided by facility staff and included a detailed map differentiating the existing flooring into known/tested ACM, known/tested non-ACM, and unknown/untested flooring. This is referred to in this report as the March 23, 2023 ACM Flooring Locations map and it is included as Attachment 4, which also includes all sampling data provided to **NORTECH**.

**Methodology**

The Pre-Renovation Hazardous Materials Assessment involved a review of available records, interviews with knowledgeable individuals, a site inspection, and sampling of conditions present to identify, quantify, and determine the condition of hazardous materials. Project efforts were completed in accordance with **NORTECH's** Hazardous





Material Assessment Methodology (v19), which is available upon request. The field project staff were EPA-certified AHERA asbestos inspectors. An Environmental Professional Engineer oversaw the assessment work.

### Field Activities

Doug Dusek and Danielle Frick of **NORTECH** performed sampling of hazardous materials in untested or unknown areas of the Pioneer Home flooring on January 3, 2024. The areas previously identified on the provided drawings as having undergone abatement or showing non-detect results for ACM, were inspected in several locations. These locations were confirmed to have no vinyl flooring material beneath the carpet, and had no indications of residual suspect mastic. These visual investigations were limited to small inconspicuous areas due to continued occupancy of the building. Destructive sampling of suspect ACM was conducted on flooring, mastic, joint compound, and wainscot paneling. All samples were submitted to EMSL Analytical Inc. in Cinnaminson, New Jersey, for analysis by EPA 600/R-93/116 using Polarized Light Microscopy (PLM). EMSL is certified through the National Voluntary Laboratory Accreditation Program (NVLAP).

A second site visit was completed on January 11, 2024, to confirm historical sampling results throughout the building. Twelve additional samples were collected from floor tiles of varying size and color, vinyl flooring under carpet, exposed vinyl flooring, and mastic in the staff Corridor, Staff Room, McKinley Hall, Blueberry Hall, Conference Room, and Marigold Hall. In addition, the front office was inspected for suspect ACM materials under the carpet and no vinyl or mastic was observed. Samples were sent to EMSL for analysis. Several rooms with an unknown ACM status were not accessible at the time of either inspection.

Three locations of painted wainscot and trim were tested for lead in the employee corridor (009) and an additional location was tested in the hallway bathroom (033) using a handheld NITON XLP-303A X-Ray Fluorescence (XRF) instrument providing real-time EPA approved results. Lead testing was not performed in other areas of the building as the wainscoting in these areas was either not painted (most wainscoting) or was not included in the renovation scope.

### Sample Results and Discussion

#### *Sample Locations and Result Tables*

A total of 27 suspect samples were collected from the Pioneer Home flooring project area with a total of 53 layers analyzed for asbestos. Sample locations and results can be found in Figures 2 and 3 in Attachment 1. Figure 4 shows the delineation of ACM and non-ACM flooring, by project Phase, based on the laboratory results and the March 23, 2023 ACM Flooring Locations (Attachment 4). Copies of the complete laboratory reports are included as Attachment 3.

#### *Asbestos Concentrations*

ACM (asbestos >1%) was confirmed in the flooring systems originally identified in the ACM Flooring Locations. Materials that meet this definition include all black mastic, some yellow mastic, and some vinyl tiles and sheet vinyl flooring. If any flooring layer is considered ACM, all associated flooring components at that locations should be considered ACM. Locations with these materials are shown by Phase in Figure 4 and are the basis of the ACM square-footage calculations in the table on the following page.

Materials with asbestos concentrations below 1% are not defined as “ACM” under EPA and OSHA regulations 1910.1001(b). However, these materials with low level asbestos concentrations can still pose an exposure risk during renovation/ demolition activities that



include trigger tasks such as sanding, grinding, and scraping. Several materials present in the flooring systems had detections below 1% asbestos, including both vinyl products and mastics at multiple locations in the building. While not ACM per regulations, the results confirm that asbestos is present in these materials. Due to the sensitivity of the project and the residential population, **NORTECH** recommends that these materials be demolished following the procedures for abatement of ACM as approved for materials that have >1% asbestos. These materials with low levels of asbestos are included in the ACM locations by Phase in Figure 4 and the ACM square-footage calculations below.

The documents provided indicated that some flooring systems had previously-installed ACM abated or have been tested and found to not be ACM. Abated areas were confirmed through visual inspection and previously untested areas were tested. The locations that have been abated or have results “no asbestos detected” are not included in our ACM square-foot calculations by Phase.

Visual inspection and testing were able to establish reasonably homogenous areas in most of the building. However, several rooms without previous testing results were not identified within the scope or accessible at the time of inspection. Based on the variance found in flooring types throughout the building and individual rooms, these uninspected and untested rooms are assumed to be ACM and included in the square footage in the table above. Additional testing would be required to document these are not ACM.

#### *ACM Categories*

ACM is divided into friable and non-friable materials. No friable ACM, which includes pipe insulation and texture, were identified in or adjacent to these flooring systems. Non-friable ACM is further divided into Category I and Category II materials. Non-friable Category I ACM, which includes resilient flooring covering, roofing, and other specific items. Non-friable Category II ACM consists of all other non-friable materials. All ACM related to the flooring system is considered Non-friable Category I ACM, but would be considered friable ACM if abatement and/or demolition activities render it friable.

#### *Phasing*

Sheet A101 of the Design Documents identifies four Phases (Phase 1 – Phase 4) of work. The table below provides a brief description of each Phase and the square footage of ACM in that area based on the 100% unsigned documents dated March 15, 2024. The individual Phase areas are shown in Figure 4, which delineates the known ACM and non-ACM areas.

Phase	Location	ACM Area	ACM Description
1	Main Corridors	6,800 SF	Vinyl, mostly under other flooring
2	Fireweed Hall	190 SF	Bathrooms
3	NW Wing Corridors	2,150 SF	Vinyl under Carpet
4	NW Wing Room	5,240 SF	Vinyl under Carpet

#### *Abatement and Disposal Considerations*

All ACM impacted by this project is considered non-friable Category II, requiring demolition and abatement by certified asbestos workers using Class II OSHA methods. Specific means and methods for demolition and abatement are expected to be proposed by the contractor in a project specific work plan that will be approved by the Owner prior to starting the project.



All ACM abatement wastes requires disposal as ACM debris. If this material is segregated from other components of the C&D waste stream, the remaining project demolition may be completed using standard methods, and the other waste stream(s) will be considered regular construction and demolition debris. However, Category I non-friable asbestos materials do not require segregation from the renovation/demolition debris if the entire waste stream is disposed of as ACM. All disposal is expected to be completed under a project-specific work plan developed by the contractor that will be approved by the Owner prior to starting the project.

#### *Lead-Based Paint*

Painted and unpainted wood wainscoting was observed in most locations and could be impacted by the project. Lead results on the painted wainscoting were 0.00 mg/cm<sup>2</sup>, indicating no lead paint is present on the tested materials.

### **Conclusions and Recommendations**

**NORTECH** completed a limited hazardous materials survey of the Fairbanks Pioneer Home flooring as part of a proposed flooring upgrades project. The flooring upgrades have been divided into four Phases and the conclusions and recommendations below apply to all phases. Based on this assessment and available historic information, **NORTECH** has the following conclusions and recommendations

- Asbestos is present at variable concentrations in multiple flooring materials
  - Asbestos was identified above 1% in many flooring systems
  - Asbestos was identified below 1% in some flooring systems
  - Due to the sensitivity of the project, materials with any detectable concentration of asbestos are considered ACM in the figures and quantities in this report
- Multiple flooring systems have already been abated and/or do not contain asbestos
  - These locations may not be visually differentiable from the identified ACM
  - Any flooring not specifically tested and identified as non-ACM is considered ACM in this report
- Painted wainscot expected to be impacted by future renovation work was determined to not contain lead.
- A project specific work plan is expected to be required from the contractor for abatement and disposal of asbestos containing materials

This hazardous building materials assessment was conducted to identify the potential hazards and associated regulatory constraints involved with management, abatement, and disposal of materials identified during the anticipated project. All information about hazardous materials associated with the property should be made available to employees, contractors and/or abatement/demolition contractors associated with demolition on the property. This hazardous materials assessment report is intended for informational purposes only.

**NORTECH** recommends that this information be incorporated into the Flooring Upgrades Project Design Documents to ensure that the information is available to prospective bidders.



Please let us know if you have any questions or require additional professional services or advice. We thank you for the opportunity to work with you on this project and appreciate your confidence in our Firm.

Sincerely,  
**NORTECH**

A handwritten signature in black ink that reads "Danielle Frick".

Danielle Frick  
AHERA Inspector

A handwritten signature in black ink that reads "Peter Beardsley".

Peter Beardsley, PE  
President and CEO, Environmental Engineer

Attachments:

- 1) Figures
- 2) Photo Pages
- 3) Laboratory Reports
- 4) March 2023 ACM Flooring Locations Map and Provided Results



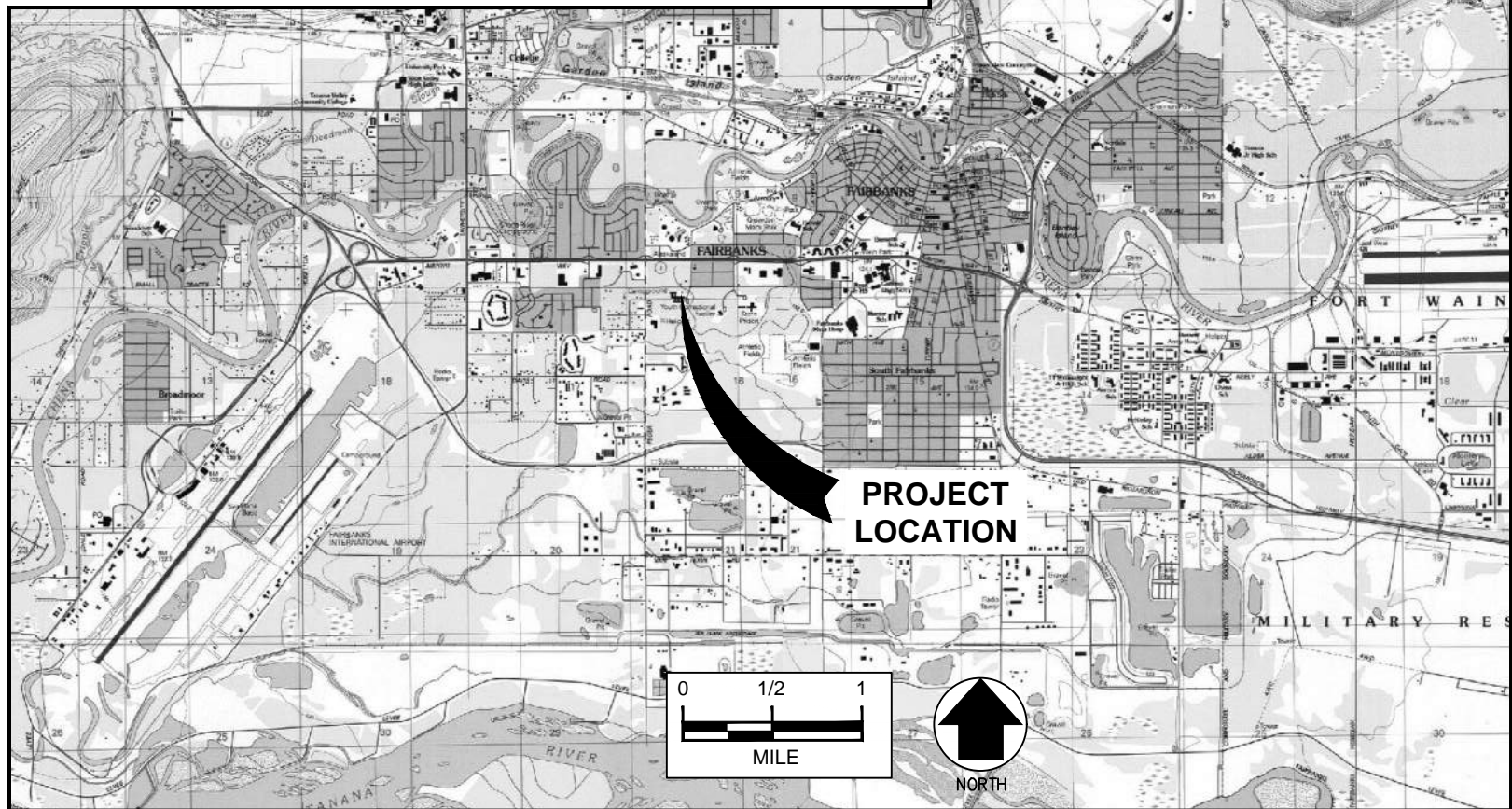
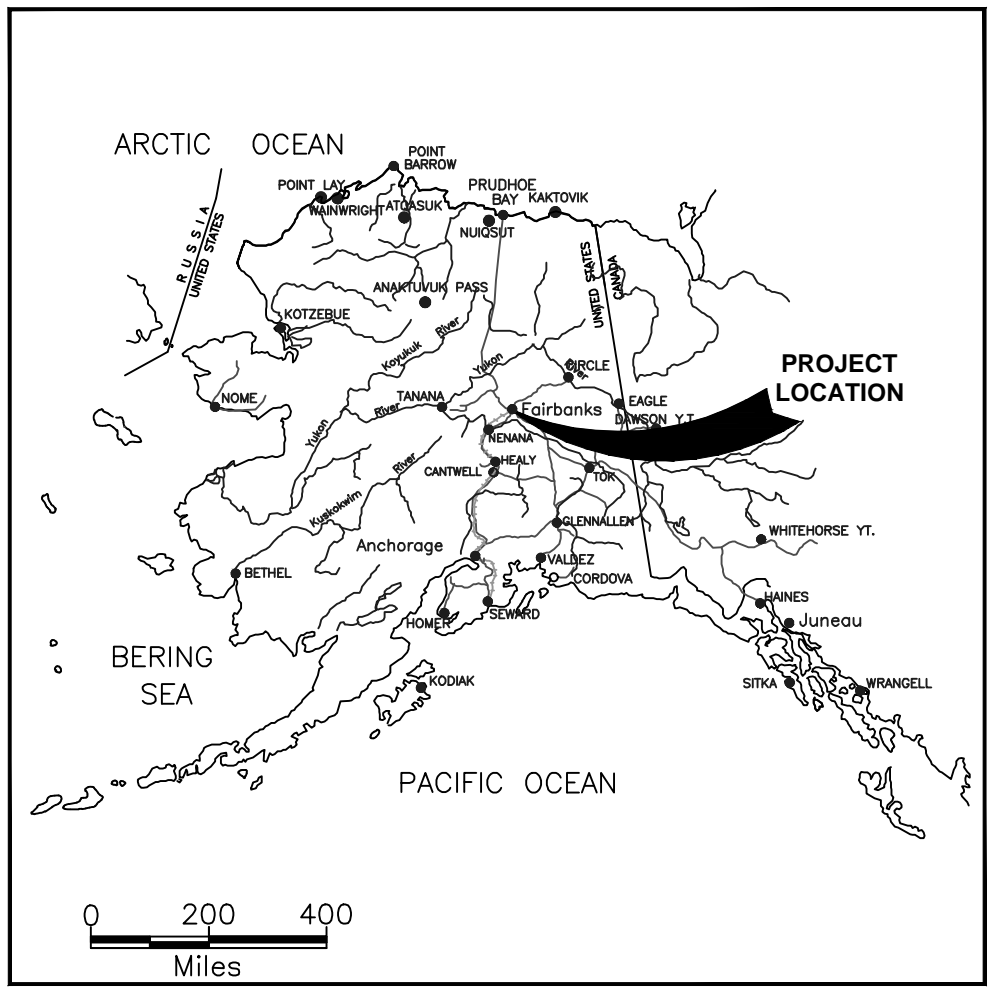

ENVIRONMENT, ENERGY, HEALTH & SAFETY CONSULTANTS  
2400 College Road, Fairbanks, AK. 99709, 907-452-5688  
3105 Lakeshore Dr., Anchorage, AK. 99517 907-222-2445  
5438 Shaune Dr., Juneau, AK. 99801 907-586-6813

Location & Area Map  
Fairbanks Pioneer Home Flooring Replacement - Hazardous Material Survey  
Fairbanks, Alaska



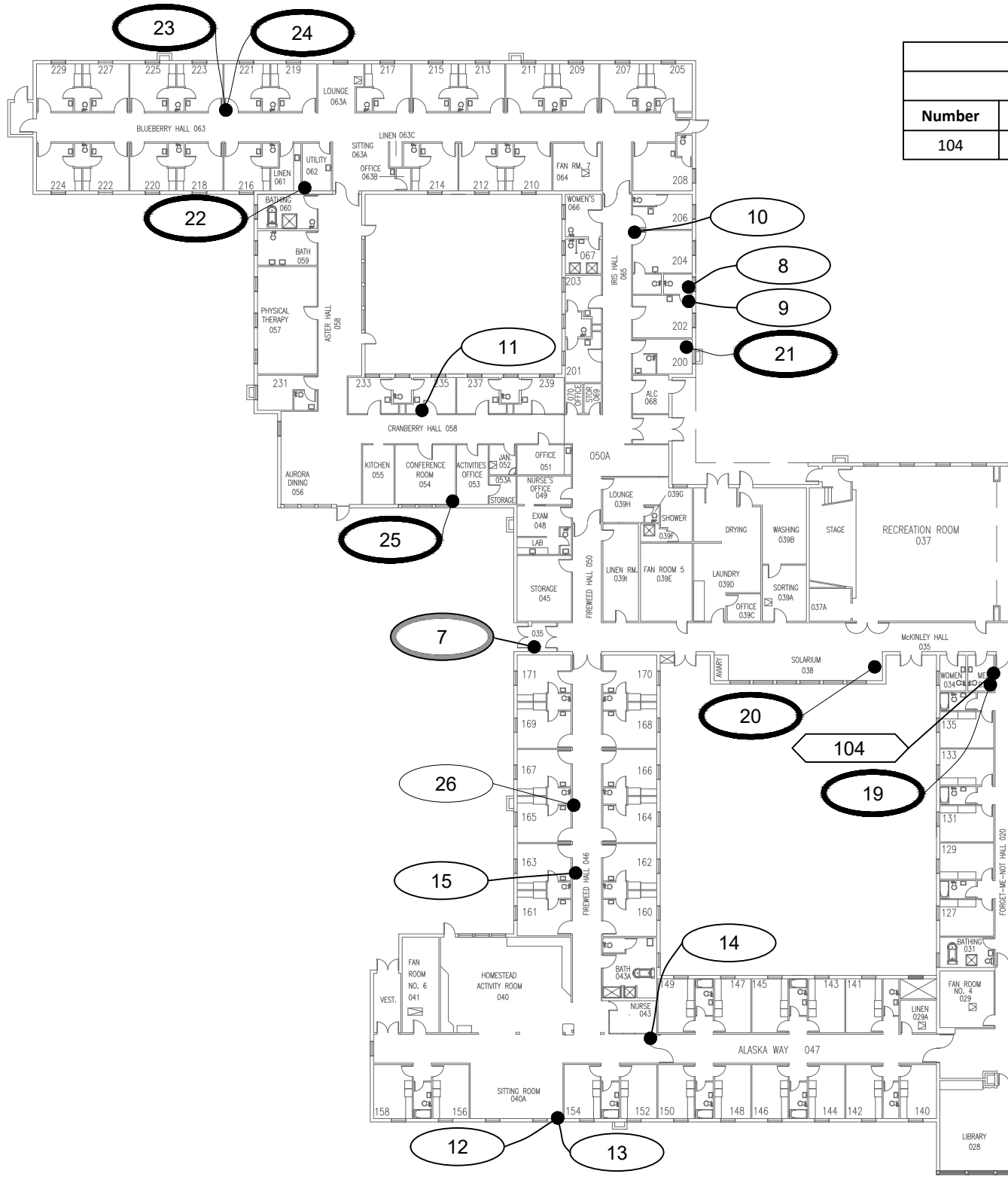

DATE: 03/14/2024	SCALE: As Shown
PROJ MGR: DSD	PROJECT: 23-1089
DRAWN: SPH	DWG. NO.: 231089a(v2)

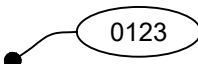

Lead Sample Results				
X-Ray Fluorescence (XRF)				
Number	Color	Surface	Substrate	Result (mg/cm²)
104	white	wall	wainscoat	0.00

Asbestos Sample Results		
Method EPA 600/R-93/116		
Sample ID	Description	Result
7	green tile	ND
7	black mastic	0.63% Chrysotile
8	white/pink vinyl flooring	ND
8	yellow mastic	ND
9	gray flooring under carpet	ND
10	gray flooring under carpet	ND
11	gray flooring under carpet	ND
12	beige cove base	ND
12	yellow mastic	ND
13	yellow carpet mastic	ND
14	yellow mastic	ND
15	yellow wainscoat mastic	ND
19	tan pebble floor tile	ND
19	gray/tan/white mastic	0.54% Chrysotile
19	orange vinyl	8.5% Chrysotile
19	yellow mastic	14.6% Chrysotile
20	green 9"x9" floor tile	0.83% Chrysotile
20	black/yellow mastic	1.1% Chrysotile
21	gray mastic	ND
21	brown pebble vinyl	5.8% Chrysotile
21	yellow mastic	23.4% Chrysotile
22	brown pebble vinyl	8.4% Chrysotile
22	brown/yellow mastic	8.5% Chrysotile
23	brown/gray/yellow mastic	0.72% Chrysotile
23	yellow pebble vinyl	5.9% Chrysotile
23	yellow mastic	22.6% Chrysotile
24	yellow mastic	<0.25% Chrysotile
24	brown pebble vinyl	11.9% Chrysotile
24	yellow mastic (2)	17.4% Chrysotile
25	gray mastic	0.85% Chrysotile
25	orange/brown pebble vinyl	9.1% Chrysotile
25	yellow mastic	20.4% Chrysotile
26	light tan pebble vinyl	ND
26	yellow mastic	ND

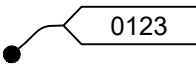
LEGEND

-  ASBESTOS SAMPLE LOCATIONS  
NONE DETECTED
-  ASBESTOS SAMPLE LOCATIONS  
POSITIVE (<1% ASBESTOS)
-  LEAD BASED PAINT SAMPLE  
(<1mg/cm sq)(HUD)
-  LEAD BASED PAINT SAMPLE  
(≥1mg/cm sq)(HUD)

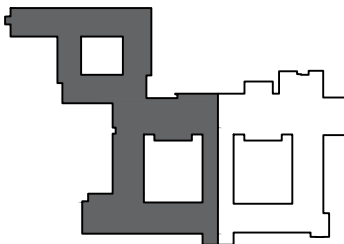

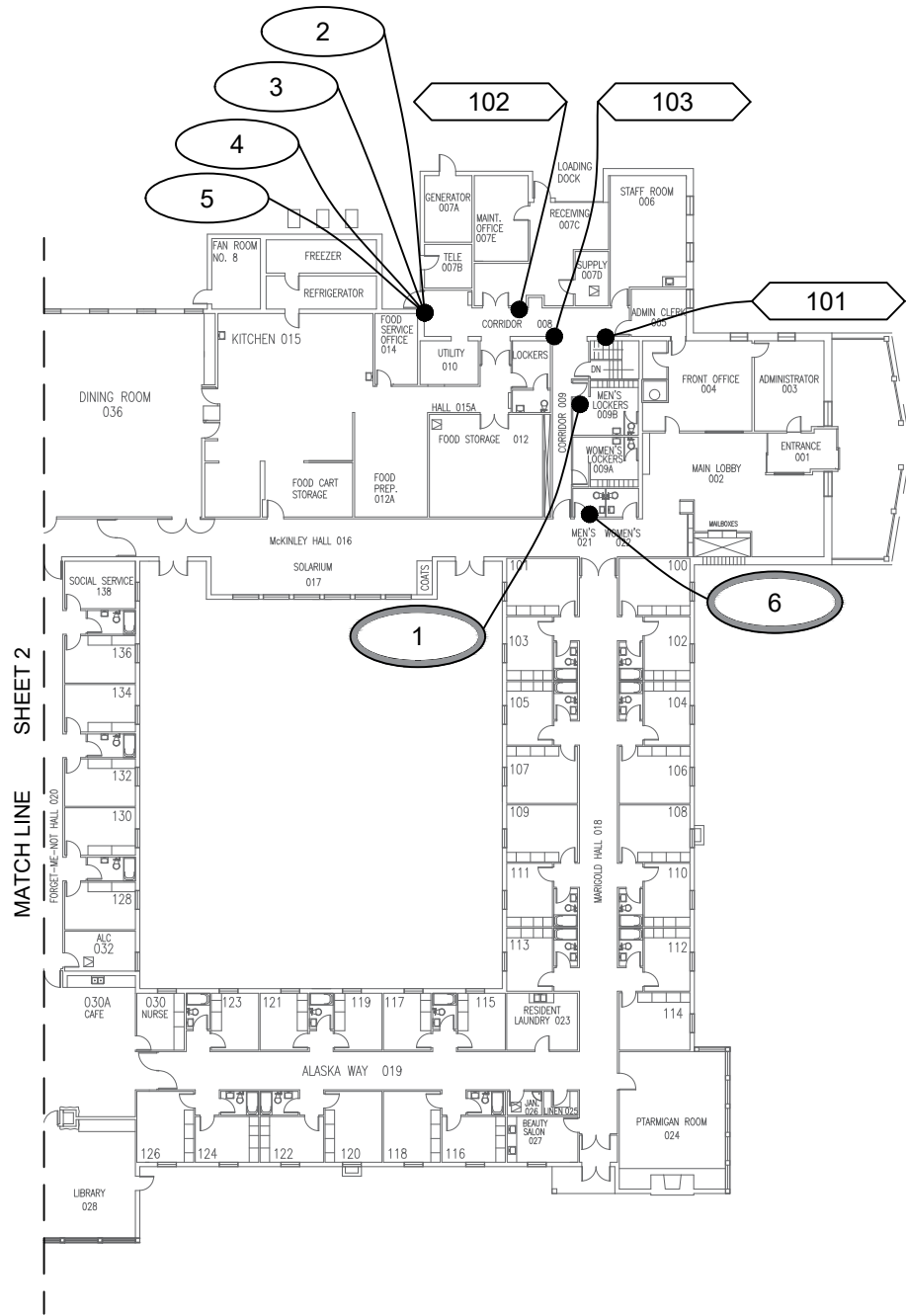

Asbestos Sample Results		
Method EPA 600/R-93/116		
Sample ID	Description	Result
1	beige tile	ND
1	black mastic	<0.25% Chrysotile
2	yellow mastic	ND
3	white joint compound	ND
4	brown cove base	ND
4	yellow mastic	ND
5	brown wainscoat	ND
6	beige tile	ND
6	black mastic	<0.25% Chrysotile
16	green 9"x9" floor tile	0.87% Chrysotile
16	black mastic	0.49% Chrysotile
17	brown/white 12"x12" floor tile	0.84% Chrysotile
17	black mastic	0.81% Chrysotile
17	brown 12"x12" floor tile	<0.25% Chrysotile
17	black mastic (2)	0.73% Chrysotile
18	green 9"x9" floor tile	0.73% Chrysotile
18	black mastic	1.5% Chrysotile
27	green 9"x9" floor tile	0.97% Chrysotile
27	black mastic	0.27% Chrysotile

Lead Sample Results				
X-Ray Flourescence (XRF)				
Number	Color	Surface	Substrate	Result (mg/cm²)
101	cream	wall	wainscoat	0.00
102	cream	wall	wainscoat	0.00
103	brown	trim	wood	0.00

LEGEND

- 0123

0123

ASBESTOS SAMPLE LOCATIONS  
NONE DETECTED

ASBESTOS SAMPLE LOCATIONS  
POSITIVE (<1% ASBESTOS)
- 0123

0123

LEAD BASED PAINT SAMPLE  
(<1mg/cm sq)(HUD)

LEAD BASED PAINT SAMPLE  
(≥1mg/cm sq)(HUD)

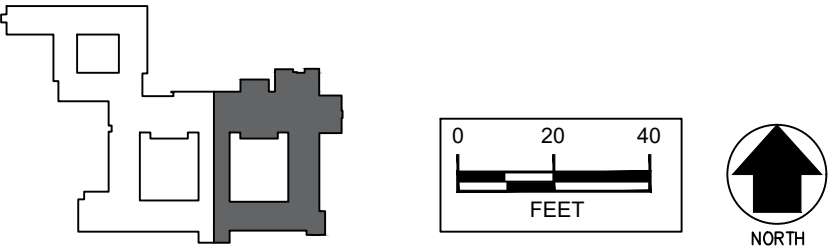

ENVIRONMENT, ENERGY, HEALTH & SAFETY CONSULTANTS  
2400 College Road, Fairbanks, AK. 99709, 907-452-5688  
3105 Lakeshore Dr., Anchorage, AK. 99517 907-222-2445  
5438 Shaune Dr., Juneau, AK. 99801 907-586-6813









Asbestos & Lead Sample Locations & Results  
Fairbanks Pioneer Home Flooring Replacement - Hazardous Material Survey  
Fairbanks, Alaska

DATE: 03/14/2024  
PROJ MGR: DSD  
DRAWN: SPH

SCALE: As Shown  
PROJECT: 23-1089  
DWG. NO.: 231089a(v2)





LEGEND			
	PHASE 1 - ACM		PHASE 1 - NO ACM
	PHASE 2 - ACM		PHASE 2 - NO ACM
	PHASE 3 - ACM		PHASE 3 - NO ACM
	PHASE 4 - ACM		PHASE 4 - NO ACM

NOTES:  
 1) NON-ACM AREAS SHOWN PROVIDED FROM STATE OF ALASKA  
 DRAWING A-2, *ACM FLOORING LOCATIONS*, DATED 03/23/23.  
 2) PHASE AREAS SHOWN BASED ON AREAS IDENTIFIED ON SHEET  
 A101 FROM *FAIRBANKS PIONEER HOME FLOORING UPGRADES*  
 DESIGN DOCUMENTS DATED MARCH 15, 2024.

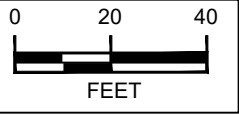

ENVIRONMENT, ENERGY, HEALTH & SAFETY CONSULTANTS  
 2400 College Road, Fairbanks, AK. 99709, 907-452-5688  
 3105 Lakeshore Dr., Anchorage, AK. 99517 907-222-2445  
 5438 Shaune Dr., Juneau, AK. 99801 907-586-6813

Known Areas of Asbestos Containing Flooring  
 Fairbanks Pioneer Home Flooring Replacement - Hazardous Material Survey  
 Fairbanks, Alaska

DATE: 03/14/2024	SCALE: As Shown
PROJ MGR: DSD	PROJECT: 23-1089
DRAWN: SPH	DWG. NO.: 231089a(v2)

FIGURE  
4





**Photo 1:** Green 9"x 9" tiles in Corridor 009. Both the tile and black mastic contain greater than 1% asbestos. These tiles and mastic extend into McKinley hallway and the adjoining solariums.



**Photo 2:** Multi-colored floor tiles with black mastic containing less than 1% asbestos in entryway at end of McKinley Hall



**Photo 3:** 12"x12" vinyl tiles in the men's locker room with black mastic containing less than 1% asbestos.

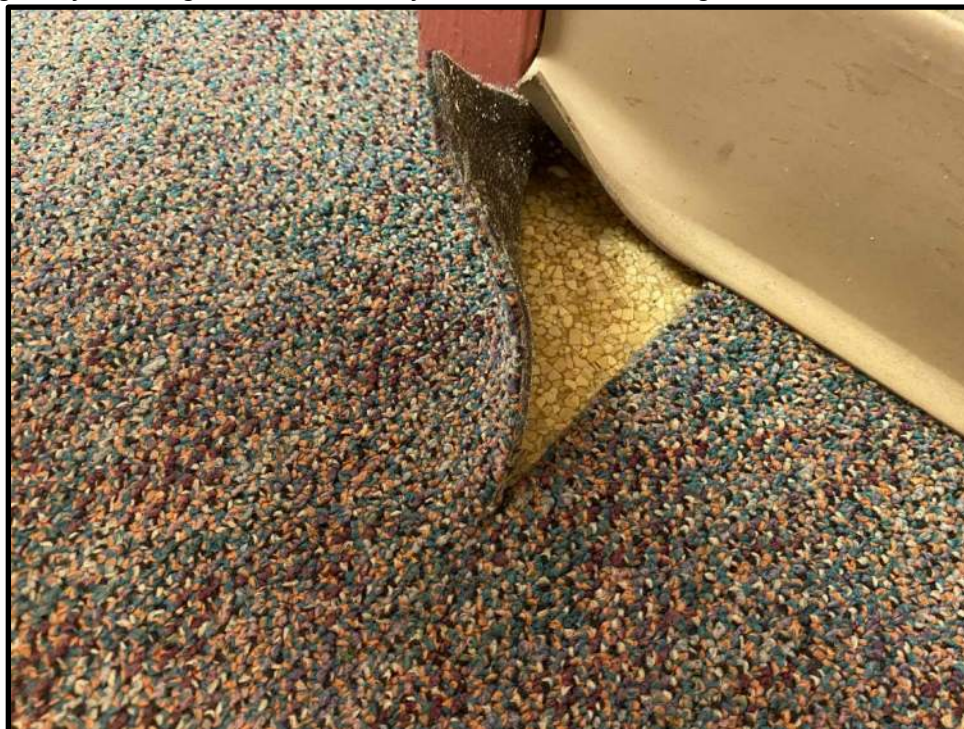

**Photo 4:** McKinley Hallway with multiple carpet types over green 9"x9" green tiles with black mastic containing greater than 1% asbestos as shown in Photo 1.





**Photo 5:** Location of Sample 25. Vinyl flooring under self-adhesive carpet in the conference room. Many variations and colors of vinyl were observed under carpeting throughout the building. Vinyl flooring and associated yellow mastic contain greater than 1% asbestos.



**Photo 6:** Location of Sample 21. Vinyl flooring and associated mastic contain greater than 1% asbestos, below self-adhesive carpeting.



# EMSL Analytical, Inc.

200 Route 130 North Cinnaminson, NJ 08077  
Phone/Fax: (800) 220-3675 / (856) 786-5974  
<http://www.EMSL.com> / [cinnasblab@EMSL.com](mailto:cinnasblab@EMSL.com)

EMSL Order ID: 042400328  
Customer ID: NORT69  
Customer PO:  
Project ID:

**Attn:** Danielle Frick  
Nortech Environmental & Engineer Cnslt.  
2400 College Road  
Fairbanks, AK 99709

**Phone:** (907) 452-5688  
**Fax:** (907) 452-5694  
**Collected:** 1/ 3/2024  
**Received:** 1/05/2024  
**Analyzed:** 1/09/2024

**Proj:** 23-1089 Pioneer Home

## Summary Test Report for Asbestos Analysis of Bulk Material

**Client Sample ID:** ACM-1-Tile **Lab Sample ID:** 042400328-0001

**Sample Description:** Mens Locker Room/Tile

TEST	Analyzed Date	Color	Non-Asbestos		Asbestos	Comment
			Fibrous	Non-Fibrous		
PLM Grav. Reduction	1/09/2024	Beige	0.0%	100%	None Detected	

**Client Sample ID:** ACM-1-Mastic **Lab Sample ID:** 042400328-0001A

**Sample Description:** Mens Locker Room/Mastic

TEST	Analyzed Date	Color	Non-Asbestos		Asbestos	Comment
			Fibrous	Non-Fibrous		
PLM Grav. Reduction	1/09/2024	Black	0.0%	100%	<0.25% Chrysotile	

**Client Sample ID:** ACM-2 **Lab Sample ID:** 042400328-0002

**Sample Description:** Employee Corridor 008/Mastic Puck

TEST	Analyzed Date	Color	Non-Asbestos		Asbestos	Comment
			Fibrous	Non-Fibrous		
PLM Grav. Reduction	1/09/2024	Yellow	0.0%	100%	None Detected	

**Client Sample ID:** ACM-3 **Lab Sample ID:** 042400328-0003

**Sample Description:** Employee Corridor 008/Joint Compound

TEST	Analyzed Date	Color	Non-Asbestos		Asbestos	Comment
			Fibrous	Non-Fibrous		
PLM	1/09/2024	White	0.0%	100.0%	None Detected	

**Client Sample ID:** ACM-4-Cove Base **Lab Sample ID:** 042400328-0004

**Sample Description:** Employee Corridor 008/Cove Base

TEST	Analyzed Date	Color	Non-Asbestos		Asbestos	Comment
			Fibrous	Non-Fibrous		
PLM Grav. Reduction	1/09/2024	Brown	0.0%	100%	None Detected	

**Client Sample ID:** ACM-4-Mastic **Lab Sample ID:** 042400328-0004A

**Sample Description:** Employee Corridor 008/Mastic

TEST	Analyzed Date	Color	Non-Asbestos		Asbestos	Comment
			Fibrous	Non-Fibrous		
PLM Grav. Reduction	1/09/2024	Yellow	0.0%	100%	None Detected	

**Client Sample ID:** ACM-5 **Lab Sample ID:** 042400328-0005

**Sample Description:** Employee Corridor 008/Wainscoat Panel - panel

TEST	Analyzed Date	Color	Non-Asbestos		Asbestos	Comment
			Fibrous	Non-Fibrous		
PLM Grav. Reduction	1/09/2024	Brown	0.0%	100%	None Detected	



# EMSL Analytical, Inc.

200 Route 130 North Cinnaminson, NJ 08077  
Phone/Fax: (800) 220-3675 / (856) 786-5974  
<http://www.EMSL.com> / [cinnasblab@EMSL.com](mailto:cinnasblab@EMSL.com)

EMSL Order ID: 042400328  
Customer ID: NORT69  
Customer PO:  
Project ID:

## Summary Test Report for Asbestos Analysis of Bulk Material

**Client Sample ID:** ACM-6-Tile **Lab Sample ID:** 042400328-0006

**Sample Description:** Mens Room 021/Tile

TEST	Analyzed Date	Color	Non-Asbestos		Asbestos	Comment
			Fibrous	Non-Fibrous		
PLM Grav. Reduction	1/09/2024	Beige	0.0%	100%	None Detected	

**Client Sample ID:** ACM-6-Mastic **Lab Sample ID:** 042400328-0006A

**Sample Description:** Mens Room 021/Mastic

TEST	Analyzed Date	Color	Non-Asbestos		Asbestos	Comment
			Fibrous	Non-Fibrous		
PLM Grav. Reduction	1/09/2024	Black	0.0%	100%	<0.25% Chrysotile	

**Client Sample ID:** ACM-7-Tile **Lab Sample ID:** 042400328-0007

**Sample Description:** Entry 035/Tile

TEST	Analyzed Date	Color	Non-Asbestos		Asbestos	Comment
			Fibrous	Non-Fibrous		
PLM Grav. Reduction	1/09/2024	Green	0.0%	100%	None Detected	

**Client Sample ID:** ACM-7-Mastic **Lab Sample ID:** 042400328-0007A

**Sample Description:** Entry 035/Mastic

TEST	Analyzed Date	Color	Non-Asbestos		Asbestos	Comment
			Fibrous	Non-Fibrous		
PLM Grav. Reduction	1/09/2024	Black	0.0%	99.4%	0.63% Chrysotile	

**Client Sample ID:** ACM-8-Flooring **Lab Sample ID:** 042400328-0008

**Sample Description:** Bathroom Rm 202/Vinyl Flooring - flooring

TEST	Analyzed Date	Color	Non-Asbestos		Asbestos	Comment
			Fibrous	Non-Fibrous		
PLM Grav. Reduction	1/09/2024	White/Pink	1.8%	98.2%	None Detected	

**Client Sample ID:** ACM-8-Mastic **Lab Sample ID:** 042400328-0008A

**Sample Description:** Bathroom Rm 202/Mastic

TEST	Analyzed Date	Color	Non-Asbestos		Asbestos	Comment
			Fibrous	Non-Fibrous		
PLM Grav. Reduction	1/09/2024	Yellow	3.8%	96.2%	None Detected	Result includes a small amount of inseparable attached material

**Client Sample ID:** ACM-9 **Lab Sample ID:** 042400328-0009

**Sample Description:** Rm 202/Flooring Under Carpet - flooring

TEST	Analyzed Date	Color	Non-Asbestos		Asbestos	Comment
			Fibrous	Non-Fibrous		
PLM Grav. Reduction	1/09/2024	Gray	1.4%	98.6%	None Detected	

**Client Sample ID:** ACM-10 **Lab Sample ID:** 042400328-0010

**Sample Description:** Rm 204/Flooring Under Carpet - flooring

TEST	Analyzed Date	Color	Non-Asbestos		Asbestos	Comment
			Fibrous	Non-Fibrous		
PLM Grav. Reduction	1/09/2024	Gray	1.4%	98.6%	None Detected	



# EMSL Analytical, Inc.

200 Route 130 North Cinnaminson, NJ 08077  
Phone/Fax: (800) 220-3675 / (856) 786-5974  
<http://www.EMSL.com> / [cinnasblab@EMSL.com](mailto:cinnasblab@EMSL.com)

EMSL Order ID: 042400328  
Customer ID: NORT69  
Customer PO:  
Project ID:

## Summary Test Report for Asbestos Analysis of Bulk Material

**Client Sample ID:** ACM-11 **Lab Sample ID:** 042400328-0011

**Sample Description:** Rm 235/Flooring Under Carpet - flooring

TEST	Analyzed Date	Color	Non-Asbestos		Asbestos	Comment
			Fibrous	Non-Fibrous		
PLM Grav. Reduction	1/09/2024	Gray	0.81%	99.2%	None Detected	

**Client Sample ID:** ACM-12-Cove Base **Lab Sample ID:** 042400328-0012

**Sample Description:** Sitting Room 040A/Cove Base

TEST	Analyzed Date	Color	Non-Asbestos		Asbestos	Comment
			Fibrous	Non-Fibrous		
PLM Grav. Reduction	1/09/2024	Beige	0.0%	100%	None Detected	

**Client Sample ID:** ACM-12-Mastic **Lab Sample ID:** 042400328-0012A

**Sample Description:** Sitting Room 040A/Mastic

TEST	Analyzed Date	Color	Non-Asbestos		Asbestos	Comment
			Fibrous	Non-Fibrous		
PLM Grav. Reduction	1/09/2024	Yellow	0.0%	100%	None Detected	

**Client Sample ID:** ACM-13 **Lab Sample ID:** 042400328-0013

**Sample Description:** Sitting Room 040A/Mastic Under Carpet

TEST	Analyzed Date	Color	Non-Asbestos		Asbestos	Comment
			Fibrous	Non-Fibrous		
PLM Grav. Reduction	1/09/2024	Yellow	0.0%	100%	None Detected	

**Client Sample ID:** ACM-14 **Lab Sample ID:** 042400328-0014

**Sample Description:** Fireweed Hall/Mastic

TEST	Analyzed Date	Color	Non-Asbestos		Asbestos	Comment
			Fibrous	Non-Fibrous		
PLM Grav. Reduction	1/09/2024	Yellow	0.0%	100%	None Detected	

**Client Sample ID:** ACM-15 **Lab Sample ID:** 042400328-0015

**Sample Description:** Fireweed Hall Behind Wainscoating/Mastic

TEST	Analyzed Date	Color	Non-Asbestos		Asbestos	Comment
			Fibrous	Non-Fibrous		
PLM Grav. Reduction	1/09/2024	Yellow	0.0%	100%	None Detected	





## EMSL Analytical, Inc.

200 Route 130 North Cinnaminson, NJ 08077  
Phone/Fax: (800) 220-3675 / (856) 786-5974  
<http://www.EMSL.com> / [cinnasblab@EMSL.com](mailto:cinnasblab@EMSL.com)

EMSL Order ID: 042400328  
Customer ID: NORT69  
Customer PO:  
Project ID:

### Summary Test Report for Asbestos Analysis of Bulk Material

---

#### Analyst(s):

Andrew Borsos PLM (1)  
PLM Grav. Reduction (15)  
Brett Polumbo PLM Grav. Reduction (5)

#### Reviewed and approved by:

Samantha Rundstrom, Laboratory Manager  
or Other Approved Signatory

EMSL maintains liability limited to cost of analysis. Interpretation and use of test results are the responsibility of the client. This is a summary report; official reports are available on LabConnect or upon request and relates only to the samples reported above, and may not be reproduced, except in full, without written approval by EMSL. EMSL bears no responsibility for sample collection activities or analytical method limitations. The report reflects the samples as received. Results are generated from the field sampling data (sampling volumes and areas, locations, etc.) provided by the client on the Chain of Custody. Samples are within quality control criteria and met method specifications unless otherwise noted. The above analyses were performed in general compliance with Appendix E to Subpart E of 40 CFR (previously EPA 600/M4-82-020 "Interim Method") but augmented with procedures outlined in the 1993 ("final") version of the method. This report must not be used by the client to claim product certification, approval, or endorsement by NVLAP, NIST or any agency of the federal government. Non-friable organically bound materials present a problem matrix and therefore EMSL recommends gravimetric reduction prior to analysis. Unless requested by the client, building materials manufactured with multiple layers (i.e. linoleum, wallboard, etc.) are reported as a single sample. Estimation of uncertainty is available on request.

Samples analyzed by EMSL Analytical, Inc. Cinnaminson, NJ NVLAP Lab Code 101048-0, AIHA LAP, LLC-IHLAP Lab 100194, PA ID# 68-00367, LA #04127

Initial report from: 01/09/2024 09:23:21



# EMSL Analytical, Inc.

200 Route 130 North Cinnaminson, NJ 08077  
Phone/Fax: (800) 220-3675 / (856) 786-5974  
<http://www.EMSL.com> / [cinnasblab@EMSL.com](mailto:cinnasblab@EMSL.com)

EMSL Order ID: 042400849  
Customer ID: NORT69  
Customer PO:  
Project ID:

**Attn:** Danielle Frick  
Nortech Environmental & Engineer Cnslt.  
2400 College Road  
Fairbanks, AK 99709

**Phone:** (907) 452-5688  
**Fax:** (907) 452-5694  
**Collected:** 1/11/2024  
**Received:** 1/13/2024  
**Analyzed:** 1/15/2024

**Proj:** 23-1089 Pioneer Home

## Summary Test Report for Asbestos Analysis of Bulk Material

**Client Sample ID:** ACM-16-Floor Tile **Lab Sample ID:** 042400849-0001

**Sample Description:** Corridor 009/9x9 Green Tile with Black Mastic

TEST	Analyzed	Color	Non-Asbestos		Asbestos	Comment
	Date		Fibrous	Non-Fibrous		
PLM Grav. Reduction	1/15/2024	Green	0.0%	99.1%	0.87% Chrysotile	

**Client Sample ID:** ACM-16-Mastic **Lab Sample ID:** 042400849-0001A

**Sample Description:** Corridor 009/9x9 Green Tile with Black Mastic

TEST	Analyzed	Color	Non-Asbestos		Asbestos	Comment
	Date		Fibrous	Non-Fibrous		
PLM Grav. Reduction	1/15/2024	Black	0.0%	99.5%	0.49% Chrysotile	

**Client Sample ID:** ACM-17-Floor Tile **Lab Sample ID:** 042400849-0002

**Sample Description:** Staff Break Room/12x12 White and Brown Tiles with Mastic

TEST	Analyzed	Color	Non-Asbestos		Asbestos	Comment
	Date		Fibrous	Non-Fibrous		
PLM Grav. Reduction	1/15/2024	Brown/White	0.0%	99.2%	0.84% Chrysotile	

**Client Sample ID:** ACM-17-Mastic **Lab Sample ID:** 042400849-0002A

**Sample Description:** Staff Break Room/12x12 White and Brown Tiles with Mastic

TEST	Analyzed	Color	Non-Asbestos		Asbestos	Comment
	Date		Fibrous	Non-Fibrous		
PLM Grav. Reduction	1/15/2024	Black	0.0%	99.2%	0.81% Chrysotile	

**Client Sample ID:** ACM-17-Floor Tile 2 **Lab Sample ID:** 042400849-0002B

**Sample Description:** Staff Break Room/12x12 White and Brown Tiles with Mastic

TEST	Analyzed	Color	Non-Asbestos		Asbestos	Comment
	Date		Fibrous	Non-Fibrous		
PLM Grav. Reduction	1/15/2024	Brown	0.0%	100%	<0.25% Chrysotile	

**Client Sample ID:** ACM-17-Mastic 2 **Lab Sample ID:** 042400849-0002C

**Sample Description:** Staff Break Room/12x12 White and Brown Tiles with Mastic

TEST	Analyzed	Color	Non-Asbestos		Asbestos	Comment
	Date		Fibrous	Non-Fibrous		
PLM Grav. Reduction	1/15/2024	Black	0.0%	99.3%	0.73% Chrysotile	

**Client Sample ID:** ACM-18-Floor Tile **Lab Sample ID:** 042400849-0003

**Sample Description:** McKinley Hall/9x9 Green Tile with Black Mastic

TEST	Analyzed	Color	Non-Asbestos		Asbestos	Comment
	Date		Fibrous	Non-Fibrous		
PLM Grav. Reduction	1/15/2024	Green	0.0%	99.3%	0.73% Chrysotile	





# EMSL Analytical, Inc.

200 Route 130 North Cinnaminson, NJ 08077  
Phone/Fax: (800) 220-3675 / (856) 786-5974  
<http://www.EMSL.com> / [cinnasblab@EMSL.com](mailto:cinnasblab@EMSL.com)

EMSL Order ID: 042400849  
Customer ID: NORT69  
Customer PO:  
Project ID:

## Summary Test Report for Asbestos Analysis of Bulk Material

**Client Sample ID:** ACM-18-Mastic **Lab Sample ID:** 042400849-0003A

**Sample Description:** McKinley Hall/9x9 Green Tile with Black Mastic

TEST	Analyzed Date	Color	Non-Asbestos		Asbestos	Comment
			Fibrous	Non-Fibrous		
400 PLM PtCt Grav. Red.	1/15/2024	Black	0.0%	98.5%	1.5% Chrysotile	

**Client Sample ID:** ACM-19-Floor Tile **Lab Sample ID:** 042400849-0004

**Sample Description:** Mens Room 033/Light Tan Pebble on top of Orange Vinyl

TEST	Analyzed Date	Color	Non-Asbestos		Asbestos	Comment
			Fibrous	Non-Fibrous		
PLM Grav. Reduction	1/15/2024	Tan/Beige	0.0%	100%	None Detected	

**Client Sample ID:** ACM-19-Mastic **Lab Sample ID:** 042400849-0004A

**Sample Description:** Mens Room 033/Light Tan Pebble on top of Orange Vinyl

TEST	Analyzed Date	Color	Non-Asbestos		Asbestos	Comment
			Fibrous	Non-Fibrous		
PLM Grav. Reduction	1/15/2024	Gray/Tan/White	0.0%	99.5%	0.54% Chrysotile	

**Client Sample ID:** ACM-19-Floor Tile 2 **Lab Sample ID:** 042400849-0004B

**Sample Description:** Mens Room 033/Light Tan Pebble on top of Orange Vinyl

TEST	Analyzed Date	Color	Non-Asbestos		Asbestos	Comment
			Fibrous	Non-Fibrous		
PLM Grav. Reduction	1/15/2024	Red/Pink	0.0%	91.5%	8.5% Chrysotile	

**Client Sample ID:** ACM-19-Mastic 2 **Lab Sample ID:** 042400849-0004C

**Sample Description:** Mens Room 033/Light Tan Pebble on top of Orange Vinyl

TEST	Analyzed Date	Color	Non-Asbestos		Asbestos	Comment
			Fibrous	Non-Fibrous		
PLM Grav. Reduction	1/15/2024	Yellow	0.0%	85.4%	14.6% Chrysotile	

**Client Sample ID:** ACM-20-Floor Tile **Lab Sample ID:** 042400849-0005

**Sample Description:** Solarium 038/9x9 Green Tile with Black Mastic

TEST	Analyzed Date	Color	Non-Asbestos		Asbestos	Comment
			Fibrous	Non-Fibrous		
PLM Grav. Reduction	1/15/2024	Green	0.0%	99.2%	0.83% Chrysotile	

**Client Sample ID:** ACM-20-Mastic **Lab Sample ID:** 042400849-0005A

**Sample Description:** Solarium 038/9x9 Green Tile with Black Mastic

TEST	Analyzed Date	Color	Non-Asbestos		Asbestos	Comment
			Fibrous	Non-Fibrous		
400 PLM PtCt Grav. Red.	1/15/2024	Black/Yellow/Clear	0.0%	98.9%	1.1% Chrysotile	

**Client Sample ID:** ACM-21-Mastic **Lab Sample ID:** 042400849-0006

**Sample Description:** Room 200/Dark Brown Pebble Vinyl under Carpet

TEST	Analyzed Date	Color	Non-Asbestos		Asbestos	Comment
			Fibrous	Non-Fibrous		
PLM Grav. Reduction	1/15/2024	Gray	0.0%	100%	None Detected	



# EMSL Analytical, Inc.

200 Route 130 North Cinnaminson, NJ 08077  
Phone/Fax: (800) 220-3675 / (856) 786-5974  
<http://www.EMSL.com> / [cinnasblab@EMSL.com](mailto:cinnasblab@EMSL.com)

EMSL Order ID: 042400849  
Customer ID: NORT69  
Customer PO:  
Project ID:

## Summary Test Report for Asbestos Analysis of Bulk Material

**Client Sample ID:** ACM-21-Floor Tile **Lab Sample ID:** 042400849-0006A

**Sample Description:** Room 200/Dark Brown Pebble Vinyl under Carpet

TEST	Analyzed Date	Color	Non-Asbestos		Asbestos	Comment
			Fibrous	Non-Fibrous		
PLM Grav. Reduction	1/15/2024	Brown/Tan	0.0%	94.2%	5.8% Chrysotile	

**Client Sample ID:** ACM-21-Mastic 2 **Lab Sample ID:** 042400849-0006B

**Sample Description:** Room 200/Dark Brown Pebble Vinyl under Carpet

TEST	Analyzed Date	Color	Non-Asbestos		Asbestos	Comment
			Fibrous	Non-Fibrous		
PLM Grav. Reduction	1/15/2024	Yellow	0.0%	76.6%	23.4% Chrysotile	

**Client Sample ID:** ACM-22-Floor Tile **Lab Sample ID:** 042400849-0007

**Sample Description:** Utility Room 062/Dark Brown Pebble Vinyl with Mastic

TEST	Analyzed Date	Color	Non-Asbestos		Asbestos	Comment
			Fibrous	Non-Fibrous		
PLM Grav. Reduction	1/15/2024	Brown/Tan	0.0%	91.6%	8.4% Chrysotile	

**Client Sample ID:** ACM-22-Mastic **Lab Sample ID:** 042400849-0007A

**Sample Description:** Utility Room 062/Dark Brown Pebble Vinyl with Mastic

TEST	Analyzed Date	Color	Non-Asbestos		Asbestos	Comment
			Fibrous	Non-Fibrous		
PLM Grav. Reduction	1/15/2024	Brown/Yellow	0.0%	91.5%	8.5% Chrysotile	

**Client Sample ID:** ACM-23-Mastic **Lab Sample ID:** 042400849-0008

**Sample Description:** Blueberry Hallway/Yellow Pebble Vinyl with Mastic

TEST	Analyzed Date	Color	Non-Asbestos		Asbestos	Comment
			Fibrous	Non-Fibrous		
PLM Grav. Reduction	1/15/2024	Brown/Gray/Yellow	0.0%	99.3%	0.72% Chrysotile	

**Client Sample ID:** ACM-23-Floor Tile **Lab Sample ID:** 042400849-0008A

**Sample Description:** Blueberry Hallway/Yellow Pebble Vinyl with Mastic

TEST	Analyzed Date	Color	Non-Asbestos		Asbestos	Comment
			Fibrous	Non-Fibrous		
PLM Grav. Reduction	1/15/2024	Brown/Tan/Yellow	0.0%	94.1%	5.9% Chrysotile	

**Client Sample ID:** ACM-23-Mastic 2 **Lab Sample ID:** 042400849-0008B

**Sample Description:** Blueberry Hallway/Yellow Pebble Vinyl with Mastic

TEST	Analyzed Date	Color	Non-Asbestos		Asbestos	Comment
			Fibrous	Non-Fibrous		
PLM Grav. Reduction	1/15/2024	Yellow	0.0%	77.4%	22.6% Chrysotile	

**Client Sample ID:** ACM-24-Mastic **Lab Sample ID:** 042400849-0009

**Sample Description:** Room 223/Dark Brown Pebble Vinyl with Mastic

TEST	Analyzed Date	Color	Non-Asbestos		Asbestos	Comment
			Fibrous	Non-Fibrous		
400 PLM PtCt Grav. Red.	1/15/2024	Yellow	0.0%	100%	<0.25% Chrysotile	



# EMSL Analytical, Inc.

200 Route 130 North Cinnaminson, NJ 08077  
Phone/Fax: (800) 220-3675 / (856) 786-5974  
<http://www.EMSL.com> / [cinnasblab@EMSL.com](mailto:cinnasblab@EMSL.com)

EMSL Order ID: 042400849  
Customer ID: NORT69  
Customer PO:  
Project ID:

## Summary Test Report for Asbestos Analysis of Bulk Material

**Client Sample ID:** ACM-24-Floor Tile **Lab Sample ID:** 042400849-0009A

**Sample Description:** Room 223/Dark Brown Pebble Vinyl with Mastic

TEST	Analyzed Date	Color	Non-Asbestos		Asbestos	Comment
			Fibrous	Non-Fibrous		
PLM Grav. Reduction	1/15/2024	Brown/Tan	0.0%	88.1%	11.9% Chrysotile	

**Client Sample ID:** ACM-24-Mastic 2 **Lab Sample ID:** 042400849-0009B

**Sample Description:** Room 223/Dark Brown Pebble Vinyl with Mastic

TEST	Analyzed Date	Color	Non-Asbestos		Asbestos	Comment
			Fibrous	Non-Fibrous		
PLM Grav. Reduction	1/15/2024	Yellow	0.0%	82.6%	17.4% Chrysotile	

**Client Sample ID:** ACM-25-Mastic **Lab Sample ID:** 042400849-0010

**Sample Description:** Conference Room 054/Orange/Brown Pebble Vinyl with Mastic

TEST	Analyzed Date	Color	Non-Asbestos		Asbestos	Comment
			Fibrous	Non-Fibrous		
PLM Grav. Reduction	1/15/2024	Gray	0.0%	99.1%	0.85% Chrysotile	

**Client Sample ID:** ACM-25-Floor Tile **Lab Sample ID:** 042400849-0010A

**Sample Description:** Conference Room 054/Orange/Brown Pebble Vinyl with Mastic

TEST	Analyzed Date	Color	Non-Asbestos		Asbestos	Comment
			Fibrous	Non-Fibrous		
PLM Grav. Reduction	1/15/2024	Brown/Red	0.0%	90.9%	9.1% Chrysotile	

**Client Sample ID:** ACM-25-Mastic 2 **Lab Sample ID:** 042400849-0010B

**Sample Description:** Conference Room 054/Orange/Brown Pebble Vinyl with Mastic

TEST	Analyzed Date	Color	Non-Asbestos		Asbestos	Comment
			Fibrous	Non-Fibrous		
PLM Grav. Reduction	1/15/2024	Yellow	0.0%	79.6%	20.4% Chrysotile	

**Client Sample ID:** ACM-26-Floor Tile **Lab Sample ID:** 042400849-0011

**Sample Description:** Fireweed Hall/Light Tan Pebble Vinyl with Mastic

TEST	Analyzed Date	Color	Non-Asbestos		Asbestos	Comment
			Fibrous	Non-Fibrous		
PLM Grav. Reduction	1/15/2024	Brown/Tan	4.2%	95.8%	None Detected	

**Client Sample ID:** ACM-26-Mastic **Lab Sample ID:** 042400849-0011A

**Sample Description:** Fireweed Hall/Light Tan Pebble Vinyl with Mastic

TEST	Analyzed Date	Color	Non-Asbestos		Asbestos	Comment
			Fibrous	Non-Fibrous		
PLM Grav. Reduction	1/15/2024	Yellow	15.5%	84.5%	None Detected	

**Client Sample ID:** ACM-27-Floor Tile **Lab Sample ID:** 042400849-0012

**Sample Description:** Marigold Hall/9x9 Green Tile with Black Mastic

TEST	Analyzed Date	Color	Non-Asbestos		Asbestos	Comment
			Fibrous	Non-Fibrous		
PLM Grav. Reduction	1/15/2024	Green	0.0%	99.0%	0.97% Chrysotile	



## EMSL Analytical, Inc.

200 Route 130 North Cinnaminson, NJ 08077  
Phone/Fax: (800) 220-3675 / (856) 786-5974  
<http://www.EMSL.com> / [cinnasblab@EMSL.com](mailto:cinnasblab@EMSL.com)

EMSL Order ID: 042400849  
Customer ID: NORT69  
Customer PO:  
Project ID:

### Summary Test Report for Asbestos Analysis of Bulk Material

**Client Sample ID:** ACM-27-Mastic

**Lab Sample ID:** 042400849-0012A

**Sample Description:** Marigold Hall/9x9 Green Tile with Black Mastic

TEST	Analyzed	Color	Non-Asbestos		Asbestos	Comment
	Date		Fibrous	Non-Fibrous		
PLM Grav. Reduction	1/15/2024	Black	0.0%	99.7%	0.27% Chrysotile	

#### Analyst(s):

Julianna Hosbach 400 PLM PtCt Grav. Red (1)  
PLM Grav. Reduction (8)  
Michael Bocchicchio 400 PLM PtCt Grav. Red (2)  
PLM Grav. Reduction (21)

#### Reviewed and approved by:

Samantha Rundstrom, Laboratory Manager  
or Other Approved Signatory

EMSL maintains liability limited to cost of analysis. Interpretation and use of test results are the responsibility of the client. This is a summary report; official reports are available on LabConnect or upon request and relates only to the samples reported above, and may not be reproduced, except in full, without written approval by EMSL. EMSL bears no responsibility for sample collection activities or analytical method limitations. The report reflects the samples as received. Results are generated from the field sampling data (sampling volumes and areas, locations, etc.) provided by the client on the Chain of Custody. Samples are within quality control criteria and met method specifications unless otherwise noted. The above analyses were performed in general compliance with Appendix E to Subpart E of 40 CFR (previously EPA 600/M4-82-020 "Interim Method") but augmented with procedures outlined in the 1993 ("final") version of the method. This report must not be used by the client to claim product certification, approval, or endorsement by NVLAP, NIST or any agency of the federal government. Non-friable organically bound materials present a problem matrix and therefore EMSL recommends gravimetric reduction prior to analysis. Unless requested by the client, building materials manufactured with multiple layers (i.e. linoleum, wallboard, etc.) are reported as a single sample. Estimation of uncertainty is available on request.

Samples analyzed by EMSL Analytical, Inc. Cinnaminson, NJ NVLAP Lab Code 101048-0, AIHA LAP, LLC-IHLAP Lab 100194, PA ID# 68-00367

Initial report from: 01/15/2024 23:01:07





PH-ALTC-1 PH-ALTC-3 PH-ALTC-5 PH-ALTC-4

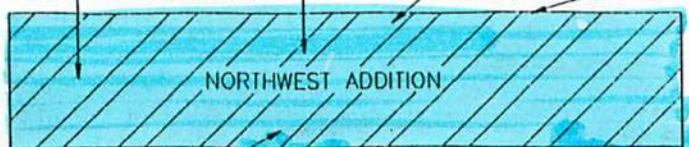

NORTHWEST ADDITION

PH-ALTC-2

PH-ALTC-6

PH-ALTC-12

PH-ALTC-7

PH-ALTC-11

PART C

PH-ALTC-9

PH-ALTC-8

PH-ALTC-10

PH-ALTC-15

PH-ALTC-16

PH-ALTC-17

PH-ALTC-14

PH-ALTC-13

PH-ALTC-36

PH-ALTC-34

PH-ALTC-33

SOUTHWEST ADDITION

NOTES:

1. Sample number code PH-ALTC-21

PH = Pioneer's Home

ALTC = Alternate C

21 = Sample Number 21

2. **BOLD** letter samples are confirmed ACM.

3. See Appendices 1, 4, and 5 for complete description of sample numbers.

4. Areas already abated will be identified on the abatement drawings.

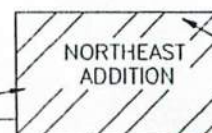

NORTHEAST ADDITION

PH-ALTC-25

PH-ALTC-21

PH-ALTC-23

PH-ALTC-22

PH-ALTC-27

PH-ALTC-19 PART B

PH-ALTC-20

PH-ALTC-26

PH-ALTC-18

PH-ALTC-31

PH-ALTC-32

PART A

PH-ALTC-30

PH-ALTC-28

PH-ALTC-29



ORIGINAL CONSTRUCTION (1966)

NEW ADDITION (1973)

TOTAL SQUARE FEET = ~~50,000~~

PLAN VIEW - FLOOR LEVEL

PIONEER'S HOME

ALTERNATE C

No Scale

Drawing 8 of 10

1986?

*Where is the floor  
in that tested by  
if any.*

# Materials Sample and Checked

"A" = Northwest Addition  
 "B" = Part C  
 "C" = Part B  
 "D" = Northeast Addition  
 "E" = Part A  
 "F" = Southwest Addition  
 "G" = Shed

S - SURFACING MATERIALS  
 S-PP - Sprayed on Fireproofing  
 S-AS - Acoustical Spray

T = THERMAL SYSTEMS INSULATION  
 T-AC - Aircell  
 T-B - Boiler or Tank  
 T-HF - Hard Fitting  
 T-HP - Hard Pipe  
 T-GL - Glass

NEOUS  
 ing Paper  
 titious Board

M-CT - Ceiling Tile  
 M-M - Mastic or Adhesive  
 M-WB - Wallboard  
 M-VT - Vinyl Tile Flooring  
 M-SV - Sheet Vinyl Flooring  
 M-R - Roofing  
 M-RC - Rubber Composites  
 M-JC - Joint Compound, Spackle  
 M-A - Air  
 M-D - Dirt, Dust  
 M-TX - Textiles, Fabrics  
 M-PC - Paints, Coatings  
 M-TC - Troweled on Cementitious Mat.  
 M-O - Other

1 - Good (Undamaged)  
 2 - Fair (Damaged)  
 3 - Poor (Severely Damaged)

RESULTS  
 Y - Asbestos Present  
 (Tested or Assumed)  
 N - Asbestos not Present

\*SOME ROOM LOCATIONS  
 HAVE  
 CHANGED

Func  
 Area

"A"

"A"

"A"

"A"

"A"

"B"

"B"

"B"

"B"

"B"

"B"

"B"

"B"

Con-  
 dition

Asbestos Content

Non-Asbestos Content

1

Chrysotile 65-70  
 (Paper Backing)

NonFibrous 30-35

1

Chrysotile 70-75  
 (Paper Backing)

NonFibrous 25-30

1

Chrysotile 60-65  
 (Paper Backing)

Cellulose 5-10  
 NonFibrous 25-30

1

Chrysotile 65-70  
 (Paper Backing)

NonFibrous 30-35

1

Chrysotile 70-75  
 (Paper Backing)

NonFibrous 25-30

1

<1

NonFibrous 100

1

Chrysotile 10-15  
 (Adhesive/Mastic)

NonFibrous 85-90

1

Chrysotile 15-20  
 (Adhesive/Mastic)

NonFibrous 80-85

1

Chrysotile 75-80  
 (Paper Backing)

NonFibrous 20-25

1

Chrysotile 1-2 (Tile)  
 Chrysotile 5-10 (Glue)

NonFibrous 98-99 (Tile)  
 NonFibrous 90-95 (Glue)

1

Chrysotile 70-75  
 (Paper Backing)

NonFibrous 25-30

1

Chrysotile 70-75  
 (Paper Backing)

NonFibrous 25-30

1

Chrysotile 40-45  
 (Adhesive/Mastic)

NonFibrous 50-55

Room

Nursey's Lounge

Hallway

Hallway  
 Entrance

Room #170

Utility #1

Eating Area

Kitchen

Physical  
 Therapy

N

Y

Y

Y

Y

Y

Y

Y

# Materials Survey

"A" = Northwest Addition  
 "B" = Part C  
 "C" = Part B  
 "D" = Northeast Addition  
 "E" = Part A  
 "F" = Southwest Addition  
 "G" = Shed

S = SURFACING MATERIALS  
 S-PP - Sprayed on Fireproofing  
 S-AS - Acoustical Spray

T = THERMAL SYSTEMS INSULATION  
 T-AC - Aircell  
 T-B - Boiler or Tank  
 T-HF - Hard Fitting  
 T-HP - Hard Pipe  
 T-C - Chimney  
 T-FG - Fiberglass

M = MISCELLANEOUS  
 M-BP - Building Paper  
 M-CB - Cementitious Board

M-CT - Ceiling Tile  
 M-M - Mastic or Adhesive  
 M-WB - Wallboard  
 M-VT - Vinyl Tile Flooring  
 M-SV - Sheet Vinyl Flooring  
 M-R - Roofing  
 M-RC - Rubber Composites  
 M-JC - Joint Compound, Spackle  
 M-A - Air  
 M-D - Dirt, Dust  
 M-TX - Textiles, Fabrics  
 M-PC - Paints, Coatings  
 M-TC - Troweled on Cementitious Mat.  
 M-O - Other

CONDITION  
 1 - Good (Undamaged)  
 2 - Fair (Damaged)  
 3 - Poor (Severely Damaged)

RESULTS  
 Y - Asbestos Present  
 (Tested or Assumed)  
 N - Asbestos not Present

Func Area	Sample Number	Log#	Type	Remarks	Location	Results	Con- dition	Asbestos Content	Non-Asbestos Content
"A"	ALC-01	1.0	M-SV	Sample #PH-ALTC-1	Bathroom	Y	1	Chrysotile 65-70 (Paper Backing)	NonFibrous 30-35
"A"	ALC-02	2.0	M-SV	Sample #PH-ALTC-02	Linen/Nurse	Y	1	Chrysotile 70-75 (Paper Backing)	NonFibrous 25-30
"A"	ALC-03	3.0	M-SV	Sample #PH-ALTC-03	Hallway	Y	1	Chrysotile 60-65 (Paper Backing)	Cellulose 5-10 NonFibrous 25-30
"A"	ALC-04	4.0	M-SV	Sample #PH-ALTC-04	Guest Room #205	Y	1	Chrysotile 65-70 (Paper Backing)	NonFibrous 30-35
"A"	ALC-05	5.0	M-SV	Sample #PH-ALTC-05	Open Area IV Room	Y	1	Chrysotile 70-75 (Paper Backing)	NonFibrous 25-30
"B"	ALC-16	16.0	M-VT	Sample #PH-ALTC-16	Nurse's Lounge	N	1	<1	NonFibrous 100
"B"	ALC-06	6.0	M-VT	Sample #PH-ALTC-06	Hallway	Y	1	Chrysotile 10-15 (Adhesive/Mastic)	NonFibrous 85-90
"B"	ALC-07	7.0	M-VT	Sample #PH-ALTC-07	Hallway Entrance	Y	1	Chrysotile 15-20 (Adhesive/Mastic)	NonFibrous 80-85
"B"	ALC-08	8.0	M-SV	Sample #PH-ALTC-08	Room #170	Y	1	Chrysotile 75-80 (Paper Backing)	NonFibrous 20-25
"B"	ALC-09	9.0	M-VT	Sample #PH-ALTC-09	Utility #1	Y	1	Chrysotile 1-2 (Tile) Chrysotile 5-10 (Glue)	NonFibrous 98-99 (Tile) NonFibrous 90-95 (Glue)
"B"	ALC-10	10.0	M-SV	Sample #PH-ALTC-10	Eating Area	Y	1	Chrysotile 70-75 (Paper Backing)	NonFibrous 25-30
"B"	ALC-11	11.0	M-SV	Sample #PH-ALTC-11	Kitchen	Y	1	Chrysotile 70-75 (Paper Backing)	NonFibrous 25-30
"B"	ALC-12	12.0	M-SV	Sample #PH-ALTC-12	Physical Therapy	Y	1	Chrysotile 40-45 (Adhesive/Mastic)	NonFibrous 50-55



Func Area	Sample Number	Log#	Type	Remarks	Location	Results	Condition	Asbestos Content	Non-Asbestos Content
"B"	ALC-13	13.0	M-VT	Sample #PH-ALTC-13	Nurse's Lounge	Y	1	Chrysotile 2-3 (Tile) Chrysotile 15-20 (Glue)	NonFibrous 97-98 (Tile) NonFibrous 80-85 (Glue)
"B"	ALC-14	14.0	M-VT	Sample #PH-ALTC-14	Storage	Y	1	Chrysotile 10-15 (Adhesive/Mastic)	NonFibrous 85-90
"B"	ALC-15	15.0	M-VT	Sample #PH-ALTC-15	Nurse's Lounge	Y	1	Chrysotile 10-15 (Adhesive/Mastic)	NonFibrous 85-90
"B"	ALC-17	17.0	M-VT	Sample #PH-ALTC-17	Exit	Y	1	Chrysotile <1 (Tile) Chrysotile 10-15 (Glue)	Cellulose 3-5 (Tile) NonFibrous 95-97 NonFibrous 85-90 (Glue)
"C"	ALC-18	18.0	M-VT	Sample #PH-ALTC-18	Corridor	Y	1	Chrysotile 10-15 (Adhesive/Mastic)	NonFibrous 85-90
"C"	ALC-19	19.0	M-VT	Sample #PH-ALTC-19	Kitchen Storage	Y	1	Chrysotile <1 (Tile) Chrysotile 10-15 (Glue)	Cellulose 5-10 (Tile) NonFibrous 95-90 NonFibrous 85-90 (Glue)
"C"	ALC-20	20.0	M-SV	Sample #PH-ALTC-20	Men's Bath	Y	1	Chrysotile 65-70 (Paper Backing)	NonFibrous 30-35
"C"	ALC-21	21.0	M-VT	Sample #PH-ALTC-22	Dining Room	Y	1	Chrysotile 3-5 (Adhesive/Mastic)	NonFibrous 95-97
"C"	ALC-22	22.0	M-VT	Sample #PH-ALTC-22	Employee Locker/Bath	Y	1	Chrysotile 10-15 (Adhesive/Mastic)	Cellulose 5-10 NonFibrous 65-70
"C"	ALC-23	23.0	M-SV	Sample #PH-ALTC-23	Hallway	Y	1	Chrysotile 60-65 (Paper Backing)	Cellulose 10-15 NonFibrous 20-25
"C"	ALC-26	26.0	M-VT	Sample #PH-ALTC-26	Women's Locker/Bath	Y	1	Chrysotile <1 (Tile) Chrysotile 15-20 (Glue)	NonFibrous 100 (Tile) Cellulose 3-5 (Glue) NonFibrous 75-90
"C"	ALC-27	27.0	M-VT	Sample #PH-ALTC-27	Men's Locker/Bath	Y	1	Chrysotile 15-20 (Adhesive/Mastic)	NonFibrous 80-85
"D"	ALC-24	24.0	M-VT	Sample #PH-ALTC-24	Exit	Y	1	Chrysotile 10-15 (Adhesive/Mastic)	NonFibrous 80-85
"D"	ALC-25	25.0	M-VT	Sample #PH-ALTC-25	Employee's Room	Y	1	Chrysotile <1 (Tile) Chrysotile 10-15 (Glue)	NonFibrous 100 (Tile) NonFibrous 85-90 (Glue)
"E"	ALC-28	28.0	M-SV	Sample #PH-ALTC-28	Bath for Rooms #110 and #108	Y	1	Chrysotile 70-75 (Adhesive/Mastic)	Cellulose 5-10 NonFibrous 15-20
"E"	ALC-29	29.0	M-VT	Sample #PH-ALTC-29	Exit	Y	1	Chrysotile 10-15 (Adhesive/Mastic)	Cellulose 3-5 NonFibrous 80-85

Func Area	Sample Number	Log#	Type	Remarks	Location	Results	Condition	Asbestos Content	Non-Asbestos Content
"E"	ALC-30	30.0	M-VT	Sample #PH-ALTC-30	Beauty Shop	Y	1	Chrysotile 10-15 (Adhesive/Mastic)	NonFibrous 85-90
"E"	ALC-31	31.0	M-SV	Sample #PH-ALTC-31	Guest Laundry	Y	1	Chrysotile 10-15 (Adhesive Mastic)	NonFibrous 85-90
"F"	ALC-35	35.0	M-SV	Sample #PH-ALTC-35	Hallway	N	1	<1	Cellulose 65-70 NonFibrous 10-15 Synthetics 15-20
"F"	ALC-32	32.0	M-SV	Sample #PH-ALTC-32	Linen Storage	Y	1	Chrysotile 70-75 (Paper Backing)	Cellulose 5-10 NonFibrous 15-20
"F"	ALC-33	33.0	M-SV	Sample #PH-ALTC-33	Utility	Y	1	Chrysotile 70-75 (Paper Backing)	Cellulose 3-5 NonFibrous 20-25
"F"	ALC-34	34.0	M-VT	Sample #PH-ALTC-34	Craft Room	Y	1	Chrysotile 15-20 (Adhesive/Mastic)	NonFibrous 80-85
"G"	ALC-36	36.0	M-VT	Sample #PH-ALTC-36	Shed	N	1	<1	NonFibrous 100

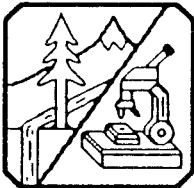

# NORTHERN TESTING LABORATORIES, INC.

3330 INDUSTRIAL AVENUE  
2505 FAIRBANKS STREET

FAIRBANKS, ALASKA 99701  
ANCHORAGE, ALASKA 99503

(907) 456-3116 • FAX 456-3125  
(907) 277-8378 • FAX 274-9645

Fairbanks Pioneers' Home  
2221 Eagan Avenue  
Fairbanks AK 99701

Report Date: 10/25/94

Date Arrived: 10/25/94  
Date Sampled: 10/24/94  
Time Sampled: 1430  
Collected By: -

Attn: Jeanne

Our Lab #: F143725  
Location/Project: Hallways  
Your Sample ID: Aster  
Sample Matrix: Bulk

Flag Definition  
U = Below Detection Limit  
DL Stated in Result  
NVLAP Lab. Code # 1463

Comments Key: 1 = Composite of granular minerals (quartz, mica, carbonate)  
2 = Filler, binders, tar or plaster  
3 = Paint  
4 = Sample ashed for 20 minutes @ 475 deg. C.  
5 = Sample ground with mortar and pestle  
6 = Chemical dissolution to release fibers from matrix

Note: Analytical results apply only to the items tested.

Comments:

Method	Parameter	Units	Result	Flag	Comments
40CFRPart763	Description				Floor tile
	Color				Tan
	Chrysotile	%	ND	-	
	Amosite	%	ND	-	
	Other Fibers-A	%	3		Cellulose
	Other Fibers-B	%	ND	-	
	Non-Fibrous	%	97		1,2
	Description - Layer 2				Mastic
	Color - Layer 2				Black
	Chrysotile - Layer 2	%	20	-	
	Amosite - Layer 2	%	ND	-	
	Other Fibers-A-Layer 2	%	ND	-	
	Other Fibers-B-Layer 2	%	ND	-	
	Non-Fibrous - Layer 2	%	80		2

Reported by: Dennis E. Witmer  
Environmental Analyst

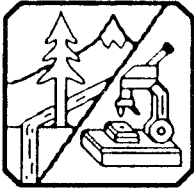

# NORTHERN TESTING LABORATORIES, INC.

3330 INDUSTRIAL AVENUE  
2505 FAIRBANKS STREET

FAIRBANKS, ALASKA 99701  
ANCHORAGE, ALASKA 99503

(907) 456-3116 • FAX 456-3125  
(907) 277-8378 • FAX 274-9645

Fairbanks Pioneers' Home  
2221 Eagan Avenue  
Fairbanks AK 99701

Report Date: 10/25/94

Date Arrived: 10/25/94  
Date Sampled: 10/24/94  
Time Sampled: 1430  
Collected By: -

Attn: Jeanne

Our Lab #: F143726  
Location/Project: Hallways  
Your Sample ID: Cranberry  
Sample Matrix: Bulk

Flag Definition  
U = Below Detection Limit  
DL Stated in Result  
NVLAP Lab. Code # 1463

Comments Key: 1 = Composite of granular minerals (quartz, mica, carbonate)  
2 = Filler, binders, tar or plaster  
3 = Paint  
4 = Sample ashed for 20 minutes @ 475 deg. C.  
5 = Sample ground with mortar and pestle  
6 = Chemical dissolution to release fibers from matrix

Note: Analytical results apply only to the items tested.

Comments:

Method	Parameter	Units	Result	Flag	Comments
40CFRPart763	Description		Floor tile		
	Color		Tan		
	Chrysotile	%	ND	-	
	Amosite	%	ND	-	
	Other Fibers-A	%	3		Cellulose
	Other Fibers-B	%	ND	-	
	Non-Fibrous	%	97		1,2
	Description - Layer 2		Mastic		
	Color - Layer 2		Black		
	Chrysotile - Layer 2	%	20	-	
	Amosite - Layer 2	%	ND	-	
	Other Fibers-A-Layer 2	%	ND	-	
	Other Fibers-B-Layer 2	%	ND	-	
	Non-Fibrous - Layer 2	%	80		2

Reported by: Dennis E. Witmer  
Environmental Analyst



# NORTHERN TESTING LABORATORIES, INC.

3330 INDUSTRIAL AVENUE  
2505 FAIRBANKS STREET

FAIRBANKS, ALASKA 99701  
ANCHORAGE, ALASKA 99503

(907) 456-3116 • FAX 456-3125  
(907) 277-8378 • FAX 274-9645

Fairbanks Pioneers' Home  
2221 Eagan Avenue  
Fairbanks AK 99701

Report Date: 10/25/94

Date Arrived: 10/25/94  
Date Sampled: 10/24/94  
Time Sampled: 1430  
Collected By: -

Attn: Jeanne

Our Lab #: F143727  
Location/Project: Hallways  
Your Sample ID: Iris  
Sample Matrix: Bulk

Flag Definition  
U = Below Detection Limit  
DL Stated in Result  
NVLAP Lab. Code # 1463

Comments Key: 1 = Composite of granular minerals (quartz, mica, carbonate)  
2 = Filler, binders, tar or plaster  
3 = Paint  
4 = Sample ashed for 20 minutes @ 475 deg. C.  
5 = Sample ground with mortar and pestle  
6 = Chemical dissolution to release fibers from matrix

Note: Analytical results apply only to the items tested.

Comments:

Method	Parameter	Units	Result	Flag	Comments
40CFRPart763	Description		Floor tile		
	Color		Tan		
	Chrysotile	%	ND	-	
	Amosite	%	ND	-	
	Other Fibers-A	%	3		Cellulose
	Other Fibers-B	%	ND	-	
	Non-Fibrous	%	97		1,2
	Description - Layer 2		Mastic		
	Color - Layer 2		Black		
	Chrysotile - Layer 2	%	20	-	
	Amosite - Layer 2	%	ND	-	
	Other Fibers-A-Layer 2	%	ND	-	
	Other Fibers-B-Layer 2	%	ND	-	
	Non-Fibrous - Layer 2	%	80		2



Reported by: Dennis E. Witmer  
Environmental Analyst

3049 Davis Road  
Fairbanks, AK 99709  
(907) 451-8550  
FAX (907) 452-6374

Asbestos Removal  
Specialists of Alaska,  
Inc.

# Fax

**To:** Andy – Pioneer Home**From:** Lois**Fax:** 452-1070**Pages:** 4 (includes fax cover sheet)**Phone:****Date:** 4/12/2005**Re:** Sample Analysis**CC:****● Comments:**

John wanted me to forward these to you. He will be back next Monday.

MIDDLE HALLWAY & ALASKA WEST HALLWAY  
NEGATIVE FOR ASBESTOS. TESTED JUST PRIOR  
TO NEW CARPET INSTALLED IN THESE HALLWAYS.



731 1 St., Suite 203, Anchorage, AK 99501.

(907) 258-8661  
 FAX: (907) 258-8662



Lab #: 200124-0

## Bulk Sample Analysis for Asbestos

WEC Project #: F05-025  
 Client Project#: 05-07

Report #: 26252  
 Report By: C. Corpuz  
 Report Date: 4/11/2005

Client: ARSA  
 3049 Davis Road  
 Fairbanks, AK 99709

Collection Date: 4/6/2005  
 Collection By: CLIENT  
 TAT: One week (or more)  
 Analysis By: B. Carroll  
 Analysis Date: 4/7/2005  
 Received By: Carroll  
 Received Date: 4/7/2005

# Samples: 4 # Layers: 6

Project Name/Location: Fairbanks Pioneer Home

Client ID#	WEC ID#	Location	Material	Layer of
1	AB05-1918	Forget-Me-Not Hallway	Carpet Mastic	1 of 1
<b>ASBESTOS</b>			Homo- genous No	Color Orange
None Detected		% Other Fibrous Materials: <1%		
Other Fibrous Materials		% Non-Fibrous Materials: 100%		
Cellulose <1%				
Woolastonite <1%				
Client ID#	WEC ID#	Location	Material	Layer of
2	AB05-1919A	Forget-Me-Not Hallway	Covebase	1 of 2
<b>ASBESTOS</b>			Homo- genous No	Color Grey
None Detected		% Other Fibrous Materials: <1%		
Other Fibrous Materials		% Non-Fibrous Materials: 100%		
Cellulose <1%				
Client ID#	WEC ID#	Location	Material	Layer of
2	AB05-1919B	Forget-Me-Not Hallway	Covebase Mastic	2 of 2
<b>ASBESTOS</b>			Homo- genous No	Color Yellow
None Detected		% Other Fibrous Materials: <1%		
Other Fibrous Materials		% Non-Fibrous Materials: 100%		
Cellulose <1%				
Client ID#	WEC ID#	Location	Material	Layer of
3	AB05-1920	Alaska Way Hall - west end	Carpet Mastic	1 of 1
<b>ASBESTOS</b>			Homo- genous No	Color Yellow
None Detected		% Other Fibrous Materials: <1%		
Other Fibrous Materials		% Non-Fibrous Materials: 100%		
Cellulose <1%				





731 I St., Suite 203, Anchorage, AK 99501-

(907) 258-8661  
FAX: (907) 258-8662



Lab #: 200124-0

## Bulk Sample Analysis for Asbestos

WEC Project #: F05-025  
Client Project#: 05-07

Report #: 26252  
Report By: C. Corpuz  
Report Date: 4/11/2005

Client ID# 4	WEC ID# AB05-1921A	Location Alaska Way Hall - west end	Material Covebase	Layer 1 of 2
<b>ASBESTOS</b>			Homo- genous No	Color Gray
None Detected		% Other Fibrous Materials: <1%		
Other Fibrous Materials		% Non-Fibrous Materials: 100%		
Cellulose <1%				

Client ID# 4	WEC ID# AB05-1921B	Location Alaska Way Hall - west end	Material Covebase Maslic	Layer 2 of 2
<b>ASBESTOS</b>			Homo- genous No	Color Yellow
None Detected		% Other Fibrous Materials: <1%		
Other Fibrous Materials		% Non-Fibrous Materials: 100%		
Cellulose <1%				

Analyst  
QC

Date  
Date

4.11.05  
4/11/05

Analysis performed by EPA Method 600/R-93/116. All quantities reported are based on visual estimation by PLM, unless point-counting method is requested and noted for the sample. Test report relates only to items tested and must not be used by client to claim product endorsement by NVLAP or any agency of the U.S. Government. Test reports must not be reproduced without the approval of WEC Inc., and are subject to WEC Inc. General Terms and Conditions (see reverse).



## ASBESTOS BULK SAMPLE COLLECTION DATA

Job Name/Location: Fairbanks Pioneer Home

Contractor: Asbestos Removal Specialists of Alaska, Inc.

Inspector: John Abrams

Phone No.: 907-451-8550 FAX Phone No.: 907-452-6374

Client Job No.: 05-07

Turnaround Time: 5 DAYS

Sampled By: *John Abrams*  
 Signature

Date: 4-6-05

Analyzed By: *R. J. Sand*  
 Signature

Date 4-7-05

Sample Number: 1	Description: Carpet mastic
Sample Date: 4-6	Location: Forget-me-not hallway
Sample Number: 2	Description: Cove base and mastic
Sample Date: 4-6	Location: Forget-me-not hallway
Sample Number: 3	Description: Carpet mastic
Sample Date: 4-6	Location: Alaska Way Hall - West end
Sample Number: 4	Description: Cove base and mastic
Sample Date: 4-6	Location: Alaska Way Hall - West end
Sample Number:	Description:
Sample Date:	Location:
Sample Number:	Description:
Sample Date:	Location:
Sample Number:	Description:
Sample Date:	Location:
Sample Number:	Description:
Sample Date:	Location:

### Chain of Custody:

Date:	Time:	Relinquished By:	Company:	Received By:	Company:
4-6-05	10:00	<i>John Abrams</i>	ARSA	<i>R. J. Sand</i>	<i>ARSA</i>

# ASBESTOS REMOVAL SPECIALISTS OF ALASKA, INC.

## Facsimile Transmission

Date: January 12, 2004  
To: Fairbanks Pioneer Home  
Attention: Andy  
Number of Pages: 2  
Remarks: Good news for you. No asbestos detected.

Room 119  
# GENERATOR ROOM  
STACK.

Thank you,

*John Abrams*  
Contract Manager

If You Have Problems With This Transmission Please Call: JOHN ABRAMS 451-8550

Phone 907-451-8550

3049 Davis Road, Fairbanks, AK 99709  
email [arab@asualaska.net](mailto:arab@asualaska.net)

Fax 907-452-6374



731 1 St., Suite 203, Anchorage, AK 99501-

(907) 258-8661  
FAX: (907) 258-8662



Lab #: 200124-0

## Bulk Sample Analysis for Asbestos

WEC Project #: 04G-008  
Client Project#:

Report #: 20687  
Report By: H. Lee  
Report Date: 1/12/2004

Client: ARSA  
3048 Davis Road  
Fairbanks, AK 99709

Collection Date: 1/8/2004  
Collection By: CLIENT  
TAT: 24 Hour  
Analysis By: B. Carroll  
Analysis Date: 1/12/2004  
Received By: Carroll  
Received Date: 1/8/2004

# Samples: 2 # Layers: 3

Project Name/Location: Fairbanks Pioneer Home

Building: Fairbanks Pioneer Home

Client ID#	WEC ID#	Location	Material	Layer
1	AB04-029	Chimney in Generator Room	Thermal Sys. Ins.	1 of 1
<b>ASBESTOS</b>			Homogeneous	Color
None Detected			No	White
Other Fibrous Materials			% Other Fibrous Materials: 15%	% Non-Fibrous Materials: 85%
Cellulose			15%	
Fibrous Glass			<1%	

GENERATOR  
RM - STACK

Client ID#	WEC ID#	Location	Material	Layer
2	AB04-030A	Room 119	Mastic	1 of 2
<b>ASBESTOS</b>			Homogeneous	Color
None Detected			No	Brown
Other Fibrous Materials			% Other Fibrous Materials: <1%	% Non-Fibrous Materials: 100%
Cellulose			<1%	

Room 119  
FLOOR MASTIC

Client ID#	WEC ID#	Location	Material	Layer
3	AB04-030B	Room 119	Floor Tile	2 of 2
<b>ASBESTOS</b>			Homogeneous	Color
None Detected			No	Green
Other Fibrous Materials			% Other Fibrous Materials: 3%	% Non-Fibrous Materials: 97%
Cellulose			3%	

Room 119  
FLOOR TILE

Analyst  
QC

Date: 1/12/04  
Date: 01-12-04

Analysis performed by EPA Method 800/R-83/115. All quantities reported are based on visual estimation by PLM, unless point-counting method is requested and noted for the sample. Test report relates only to items tested and must not be used by client to claim product endorsement by NVLAP or any agency of the U.S. Government. Test reports must not be reproduced without the approval of WEC Inc. and are subject to WEC Inc. General Terms and Conditions (see reverse).

Report Version: 2004.01.09.01

Page 1 of 1

01-12-04 15:31

RECEIVED FROM: 907 258 8662

P.02



# NORTHERN TESTING LABORATORIES, INC.

3330 Industrial Avenue

Fairbanks, AK 99701

Phone #: (907)456-3116 Ext. 232 Fax #: (907)456-3125

8005 Schoon Street

Anchorage, AK 99518

Phone #: (907)349-1000

Fax #: (907)349-1016

Phone: (907) 451-5494

Fax: (907)451-5411

Attn: Cliff Carroll

Client **ADOT & PF**2301 Peger Road  
Fairbanks, AK

99709-539

ATTN:

DAVE Peet

From:

C. Carroll

Fax-452-3369

5

NTL Job Number:

21967

Client Job Number: 2004224

NTL Sample Dates

Arrival: 06/25/2000

Analyzed: 06/25/2000

Report: 06/25/2000

Sample Type: Bulk

Sample Condition: Good

Turnaround Time: 1 Hour

Project Description:

Sampled By:

## Bulk Asbestos Test Method: 40 CFR Part 763, Bulk Asbestos Identification by PLM

Client Name: ADOT &amp; PF

Lab Sample Number: 21967 - 1

Client Sample #: Sample #1

Sample Date: 06/25/2000

Comments: Homogeneous

Sample: 21967- 1

Layer: 1

Description: Unknown

Color: White

Client Sample #: Sample #1

Asbestos Fibers

None Detected

Non-Asbestos Fibers

6 % Cellulose

Non-Fibrous

96 % Mineral Filler

This report may not be reproduced except in full and with the permission of NTL. This report relates only to the items tested. Samples will be discarded after 60 days. Some samples, such as vinyl floor tiles may contain asbestos fibers that cannot be detected using the PLM method used in this test. Percentages are approximate. Detection limit for asbestos is approximately 1%. Northern Testing Laboratories is accredited laboratory #101463 of the National Voluntary Laboratory Accreditation Program (NVLAP). This report may not be used by the client to claim product endorsement by NVLAP or any agency of the US Government.



Dan Jordan

Environmental Analyst

Faxed: 05/25/2000

Page 1 of 1

NORTHERN TESTING LABORATORIES, INC.

Fairbanks, AK

**ASBESTOS REMOVAL SPECIALISTS OF ALASKA, INC.****Facsimile Transmission**

**Date:** April 4, 2002  
**To:** Fairbanks Pioneer Home  
**Attention** Andy  
**Number of Pages:** 6  
**Remarks:** Bulk sampling results

**Thank you,**

**John Abrams**  
**Contract Manager**

**If You Have Problems With This Transmission Please Call: JOHN ABRAMS 451-8550**

Phone 907-451-8550

3049 Davis Road, Fairbanks, AK 99709  
email [arsa@gei.net](mailto:arsa@gei.net)

Fax 907-452-6374





731 I St., Suite 201, Anchorage, AK 99501-

(907) 258-8661  
FAX: (907) 258-8662



Lab #: 200124-0

## Bulk Sample Analysis for Asbestos

WEC Project #: 02D-003  
Client Project#

Report #: 11077  
Report Date: 3/29/02

Client: ARSA  
3049 Davis Road  
Fairbanks, AK 99709

# Samples: 4 # Layers: 8

Collection Date: 3/27/02  
Collection By: CLIENT  
TAT: 3 Business Days  
Analysis By: B. Carroll  
Analysis Date: 3/28/02  
Received By: Carroll  
Received Date: 3/28/02

Project Name/Location: Fairbanks Pioneer Home  
Building:

Client ID#	WEC ID#	Location	Layer
1	AB02-1352A	Behind door @ junction of McKinley & Forget-Me-Not.	1 of 2
<b>Asbestos</b>		Homogeneous	
None Detected		Friable/Non Friable	Color
		Non Friable No No	Covebase Brown
<b>Other Fibrous Material</b>			
None Detected			
% Non Fibrous Materials: 100%			

Sample Comments:

Client ID#	WEC ID#	Location	Layer
1	AB02-1352B	Behind door @ junction of McKinley & Forget-Me-Not	2 of 2
<b>Asbestos</b>		Homogeneous	
None Detected		Friable/Non Friable	Color
		Friable No No	Covebase Mastic Brown
<b>Other Fibrous Material</b>			
None Detected			
% Non Fibrous Materials: 100%			

Sample Comments:



731 I St., Suite 201, Anchorage, AK 99501

(907) 258-8661

FAX: (907) 258-8662



Lab #: 200124-0

## Bulk Sample Analysis for Asbestos

WEC Project #: 02D-003  
Client Project#

Report #: 11077  
Report Date: 3/29/02

Client ID#	WEC ID#	Location	Layer
2	AB02-1353A	Behind cabinet in McKinley hall @ edge of cabinet.	1 of 2
<b>Asbestos</b>		Friable/Non Friable	Color
None Detected		Non Friable	Green
<b>Other Fibrous Material</b>		Fibrous? No	
None Detected			
% Non Fibrous Materials: 100%			

Sample Comments:

Client ID#	WEC ID#	Location	Layer
2	AB02-1353B	Behind cabinet in McKinley hall @ edge of cabinet.	2 of 2
<b>Asbestos</b>		Friable/Non Friable	Color
Type		Yes	Brown
Tremolite		4%	
Actinolite		<1%	
<b>Other Fibrous Material</b>		Fibrous? No	
Type			
Talc		4%	
% Asbestos: 4%			
% Other Fibrous Materials: 4%			
% Non Fibrous Materials: 92%			

Sample Comments: Recommend TEM analysis for asbestos content.

4" PIECE ONLY -  
ASBESTOS



7311 St., Suite 201, Anchorage, AK 99501-

(907) 258-8661  
FAX: (907) 258-8862



Lab #: 200124-0

## Bulk Sample Analysis for Asbestos

WEC Project #: 02D-003  
Client Project#

Report #: 11077  
Report Date: 3/29/02

Client ID# 3	WEC ID# AB02-1354A	Location Behind fire door @ center of Alaska Wayhall.	Layer 1 of 2
Asbestos		Friable/Non Non Friable	Fibrous? No
None Detected		Homo- genous No	Material Covebase
Other Fibrous Material			Color Brown
None Detected			
% Non Fibrous Materials: 100%			
Sample Comments:			

Client ID# 3	WEC ID# AB02-1354B	Location Behind fire door @ center of Alaska Wayhall.	Layer 2 of 2
Asbestos		Friable/Non Friable	Fibrous? No
None Detected		Homo- genous No	Material Covebase Mastic
Other Fibrous Material			Color Brown
None Detected			
% Non Fibrous Materials: 100%			
Sample Comments:			

Client ID# 4	WEC ID# AB02-1355A	Location Sitting area @ east end of McKinley Hall.	Layer 1 of 2
Asbestos		Friable/Non Friable	Fibrous? Yes
None Detected		Homo- genous No	Material Floor Tile
Other Fibrous Material			Color Green
Type Cellulose	% 2%	% Other Fibrous Materials: 2%	
		% Non Fibrous Materials: 98%	
Sample Comments:			





731 I St., Suite 201, Anchorage, AK 99501-

(907) 258-8661  
FAX: (907) 258-8662



Lab #: 200124-0

## Bulk Sample Analysis for Asbestos

WEC Project #: 02D-003  
Client Project#

Report #: 11077  
Report Date: 3/29/02

Client ID#	WEC ID#	Location	Layer
4	AB02-1355B	Sitting area @ east end of McKinley Hall.	2 of 2

Asbestos	Friable/Non	Fibrous?	Homo- genous	Material	Color
Type	Non Friable	Yes	No	Floor Tile Mastic	Black
Chrysotile					
3%					

Other Fibrous Material	% Asbestos:
Type	3%
Cellulose	
<1%	

% Other Fibrous Materials: <1%

% Non Fibrous Materials: 97%

Sample Comments:

Comments:

Analyst

*[Signature]*

Date

3-29-02

QC

*[Signature]*

Date

3-29-02

Analysis performed by EPA Method 600/R-93/116. All quantities reported are based on visual estimation by PLM, unless point-counting method is requested and noted for the sample. Test report relates only to items tested and must not be used by client to claim product endorsement by NVLAP or any agency of the U.S. Government. Test reports must not be reproduced without the approval of WEC Inc., and are subject to WEC Inc. General Terms and Conditions (see reverse).

## BULK SAMPLE COLLECTION DATA

Job Name/Location: Fairbanks Pioneer Home  
Contractor: Asbestos Removal Specialists of Alaska, Inc.  
Inspector: John Abrams  
Phone No.: 907-451-8550 FAX Phone No.: 907-452-6374

Client Job No.: \_\_\_\_\_

Turnaround Time: 72 hours

Sampled By: John Abrams  
Signature

Date: 3-27-02

Analyzed By: Billy Curren  
Signature

Date 3-28-02

Sample Number: 1	Description: Cove base and mastic / light brown
Sample Date: 3-27	Location: Behind door at junction of McKinley and Forget-Me-Not
Sample Number: 2	Description: Cove base and mastic / green
Sample Date: 3-27	Location: Behind cabinet in McKinley hall at edge of carpet
Sample Number: 3	Description: Cove base and mastic / light brown
Sample Date: 3-27	Location: Behind fire door at center of Alaska Way hall
Sample Number: 4	Description: Floor tile and mastic / Green
Sample Date: 3-27	Location: Sitting area at east end of McKinley hall
Sample Number:	Description:
Sample Date:	Location:
Sample Number:	Description:
Sample Date:	Location:
Sample Number:	Description:
Sample Date:	Location:
Sample Number:	Description:
Sample Date:	Location:

## Chain of Custody:

Date:	Time:	Relinquished By:	Company:	Received By:	Company:
3-27-02	15:00	John Abrams	ARSA		

3049 Davis Road  
Fairbanks, AK 99709  
(907) 451-8550  
FAX (907) 452-6374

Asbestos Removal  
Specialists of Alaska,  
Inc.

# Fax

**To:** Andy / Pioneer Home

**From:** Michael Carman

**Fax:** 907/452-1070

**Pages:** 2

**Phone:** 907/590-6131

**Date:** 8/19/2008

**Re:**

● **Comments:**

Andy,

Here are the sample results for the therapy room.

Thanks,

Michael Carman



WHITE  
ENVIRONMENTAL  
CONSULTANTS INC.

731 I St., Suite 203, Anchorage, AK 99501-

(907) 258-8661

FAX: (907) 258-8662



Lab Code: 200124-0

## Bulk Sample Analysis for Asbestos

WEC Project #: 08G-644

Client Project#:

Report #: 53579

Report By: A.Velasco

Report Date: 8/13/2008

Client: ARSA  
3049 Davis Road  
Fairbanks, AK 99709

Collection Date: 8/11/2008

Collection By: CLIENT

TAT: 48 Hour

Analysis By: B.Carroll

Analysis Date: 8/13/2008

Received By: Carroll

Received Date: 8/13/2008

# Samples: 2 # Layers: 4

Project Name/Location: None Noted

Client ID#	WEC ID#	Location	Material	Layer
1	AB08-7717A	Therapy room pioneer	Joint Comp	1 of 2
<b>ASBESTOS</b>			Homogeneous	Color
None Detected			No	Off-White
<b>Other Fibrous Materials</b>			% Non-Fibrous Materials: 100%	
None Detected				
Client ID#	WEC ID#	Location	Material	Layer
1	AB08-7717B	Therapy room pioneer	Sheetrock	2 of 2
<b>ASBESTOS</b>			Homogeneous	Color
None Detected			No	Off-White
<b>Other Fibrous Materials</b>			% Other Fibrous Materials: 2%	
			% Non-Fibrous Materials: 98%	
<b>Cellulose</b>			2%	
Client ID#	WEC ID#	Location	Material	Layer
2	AB08-7718A	Therapy room pioneer	Sheet Vinyl	1 of 2
<b>ASBESTOS</b>			Homogeneous	Color
None Detected			No	Pebble
<b>Other Fibrous Materials</b>			% Other Fibrous Materials: 16%	
			% Non-Fibrous Materials: 84%	
<b>Cellulose</b>			15%	
<b>Fibrous Glass</b>			<1%	
Client ID#	WEC ID#	Location	Material	Layer
2	AB08-7718B	Therapy room pioneer	Sheet Vinyl Mastic	2 of 2
<b>ASBESTOS</b>			Homogeneous	Color
None Detected			No	Yellow
<b>Other Fibrous Materials</b>			% Other Fibrous Materials: <1%	
			% Non-Fibrous Materials: 100%	
<b>Cellulose</b>			<1%	
<b>Fibrous Glass</b>			<1%	

### ASBESTOS BULK SAMPLE COLLECTION DATA

Job Name/Location:

Contractor: Asbestos Removal Specialists of Alaska, Inc.

Inspector: J.J. Middleton

Phone No.: 907-451-8550 FAX Phone No.: 907-452-6374

Client Job No.:

Turnaround Time: 3 days

Sampled By: J.J. middleton

Signature

Date: 08-11-08

Analyzed By:

Signature

Date:

Sample Number: 01	Description: SHEETROCK +JOINT COMPOUND
Sample Date: 08-11-08	Location: THERAPY ROOM PIONEER
Sample Number: 02	Description: SHEET VINYL +MASTIC
Sample Date: 08-11-08	Location: THERAPY ROOM PIONEER
Sample Number:	Description:
Sample Date:	Location:
Sample Number:	Description:
Sample Date:	Location:
Sample Number:	Description:
Sample Date:	Location:
Sample Number:	Description:
Sample Date:	Location:
Sample Number:	Description:
Sample Date:	Location:
Sample Number:	Description:
Sample Date:	Location:

#### Chain of Custody:

Date:	Time:	Relinquished By:	Company:	Received By:	Company:
		?		R. J. Cole 8/13/08	

**ASBESTOS REMOVAL SPECIALISTS OF ALASKA, INC.****Facsimile Transmission**

**Date:** March 18, 2002  
**To:** Fairbanks Pioneer Home  
**Attention** Andy  
**Number of Pages:** 4  
**Remarks:** Results from bulk sampling.

**Thank you,**

  
**John Abrams**  
**Contract Manager**

**If You Have Problems With This Transmission Please Call: JOHN ABRAMS 451-8550**

Phone 907-451-8550

3049 Davis Road, Fairbanks, AK 99709  
email [arsa@aci.net](mailto:arsa@aci.net)

Fax 907-452-6374



731 I St., Suite 201, Anchorage, AK 99501-

(907) 258-8661

FAX: (907) 258-8662



Lab #: 200124-0

## Bulk Sample Analysis for Asbestos

WEC Project #: 02D-003

Client Project#

Report #: 10959

Report Date: 3/18/02

Client: ARSA  
3049 Davis Road  
Fairbanks, AK 99709

# Samples: 3

# Layers: 4

Collection Date 3/14/02

Collection By CLIENT

TAT: 2 Business Days

Analysis By: B. Carroll

Analysis Date: 3/15/02

Received By: Carroll

Received Date: 3/15/02

Project Name/Location: Fairbanks Pioneer Home  
Building:

Client ID# 1	WEC ID# AB02-1262A	Location Dayroom - east end of bldg.	Layer 1 of 2			
Asbestos		Friable/Non Non Friable	Fibrous? No	Homo- genous No	Material Carpet Mastic	Color Yellow
None Detected						

### Other Fibrous Materials

Type	%
Cellulose	Trace

% Other Fibrous Materials: Trace

% Non Fibrous Materials: 100%

PTARMIGAN RM

Sample Comments:

Client ID# 1	WEC ID# AB02-1262B	Location Dayroom - east end of bldg.	Layer 2 of 2			
Asbestos		Friable/Non Friable	Fibrous? Yes	Homo- genous No	Material Leveling Comp	Color Off-White
None Detected						

### Other Fibrous Materials

Type	%
Cellulose	3%

% Other Fibrous Materials: 3%

% Non Fibrous Materials: 97%

PTARMIGAN RM

Sample Comments:





7311 St., Suite 201, Anchorage, AK 99501-

(907) 258-8661

FAX: (907) 258-8662



Lab #: 200124-0

**Bulk Sample Analysis for Asbestos**WEC Project #: 02D-003  
Client Project#Report #: 10959  
Report Date: 3/18/02

Client ID# 2	WEC ID# AB02-1263	Location Sleeping Room	Layer 1 of 1
Asbestos	Friable/Non Friable	Fibrous? Yes	Homogeneous No
None Detected			Material Mastic
			Color Brown
Other Fibrous Materials			
Type	%	% Other Fibrous Materials: 3%	
Cellulose	3%	% Non Fibrous Materials: 97%	
Sample Comments:			

Client ID# 3	WEC ID# AB02-1264	Location Sleeping Room	Layer 1 of 1
Asbestos	Friable/Non Friable	Fibrous? Yes	Homogeneous No
None Detected			Material Wallpaper
			Color White
Other Fibrous Materials			
Type	%	% Other Fibrous Materials: 3%	
Cellulose	3%	% Non Fibrous Materials: 97%	
Sample Comments:			

Comments:

Analyst

Date

3-18-02

QC

Date

3-18-02

Analysis performed by EPA Method 800/R-93/116. All quantities reported are based on visual estimation by PLM, unless point-counting method is requested and noted for the sample. Test report relates only to items tested and must not be used by client to claim product endorsement by NVLAP or any agency of the U.S. Government. Test reports must not be reproduced without the approval of WEC Inc., and are subject to WEC Inc. General Terms and Conditions (see reverse).



### BULK SAMPLE COLLECTION DATA

Job Name/Location Fairbanks Pioneer Home  
Contractor: Asbestos Removal Specialists of Alaska, Inc.  
Inspector: John Abrams  
Phone No.: 907-451-8550 FAX Phone No.: 907-452-6374

Client Job No.: \_\_\_\_\_

Turnaround Time: 2 day

Sampled By: John H. Abrams

Date: 3-14-02

Signature

Analyzed By: [Signature]

Date 3-19-02

Signature

Sample Number: 1	Description: Carpet mastic
Sample Date: 2-14	Location: Day room East end of building
Sample Number: 2	Description: Mastic
Sample Date: 3-14	Location: Sleeping room
Sample Number: 3	Description: Wall plaster
Sample Date: 2-14	Location: Sleeping room
Sample Number:	Description:
Sample Date:	Location:
Sample Number:	Description:
Sample Date:	Location:
Sample Number:	Description:
Sample Date:	Location:
Sample Number:	Description:
Sample Date:	Location:
Sample Number:	Description:
Sample Date:	Location:

#### Chain of Custody:

Date:	Time:	Relinquished By:	Company:	Received By:	Company:
3-14	15:15	John H. Abrams	Asbestos		



731 I St., Suite 201, Anchorage, AK 99501-

(907) 258-8661

FAX: (907) 258-8662



Lab #: 200124-0

**Bulk Sample Analysis for Asbestos**

WEC Project #: 02D-003

Client Project#

Report #: 11031

Report Date: 3/25/02

Comments:

Analyst

*Billy Connell*

Date

*3-25-02*

QC

*Mark*

Date

*3/25/02*

Analysis performed by EPA Method 800/R-93/116. All quantities reported are based on visual estimation by PLM, unless point-counting method is requested and noted for the sample. Test report relates only to items tested and must not be used by client to claim product endorsement by NVLAP or any agency of the U.S. Government. Test reports must not be reproduced without the approval of WEC Inc., and are subject to WEC Inc. General Terms and Conditions (see reverse).



731 I St., Suite 201, Anchorage, AK 99501-

(907) 258-8661

FAX: (907) 258-8662



Lab #: 200124-0

**Bulk Sample Analysis for Asbestos**

WEC Project #: 02D-003

Client Project#

Report #: 11031

Report Date: 3/25/02

Client: ARSA  
3049 Davis Road  
Fairbanks, AK 99709

# Samples: 5

# Layers: 6

Collection Date 3/25/02  
Collection By CLIENT  
TAT: 3 Business Days  
Analysis By: B.Carroll  
Analysis Date: 3/25/02  
Received By: Carroll  
Received Date: 3/25/02

Project Name/Location: Fairbanks Pioneer Home  
Building:

Client ID# 1	WEC ID# AB02-1322A	Location Room 126	Layer 1 of 2			
Asbestos		Friable/Non Non Friable	Fibrous? No	Homo- genous No	Material Cork Tile	Color Brown
None Detected						
Other Fibrous Material						
None Detected						
% Non Fibrous Materials: 100%						
Sample Comments:						

Client ID# 1	WEC ID# AB02-1322B	Location Room 126	Layer 2 of 2			
Asbestos		Friable/Non Friable	Fibrous? No	Homo- genous No	Material Mastic	Color Brown
None Detected						
Other Fibrous Material						
None Detected						
% Non Fibrous Materials: 100%						
Sample Comments:						



731 I St., Suite 201, Anchorage, AK 99501-

(907) 258-8661

FAX: (907) 258-8662



Lab #: 200124-0

## Bulk Sample Analysis for Asbestos

WEC Project #: 02D-003

Client Project#

Report #: 11031

Report Date: 3/25/02

Client ID# 2	WEC ID# AB02-1323	Location Room 55	Layer 1 of 1			
Asbestos	None Detected	Friable/Non Friable	Fibrous? Yes	Homo- genous No	Material Joint Comp	Color Off-White
Other Fibrous Material						
Type	%					
Cellulose	3%					
Mineral Wool	3%					
		% Other Fibrous Materials: 6%				
		% Non Fibrous Materials: 94%				
Sample Comments:						

Client ID# 3	WEC ID# AB02-1324	Location Marigold hall - south end.	Layer 1 of 1			
Asbestos	None Detected	Friable/Non Friable	Fibrous? Yes	Homo- genous No	Material Ceiling Tile	Color Brown
Other Fibrous Material						
Type	%					
Cellulose	60%					
Mineral Wool	38%					
		% Other Fibrous Materials: 98%				
		% Non Fibrous Materials: 2%				
Sample Comments:						



731 I St., Suite 201, Anchorage, AK 99501-

(907) 258-8661

FAX: (907) 258-8662



Lab #: 200124-0

## Bulk Sample Analysis for Asbestos

WEC Project #: 02D-003

Client Project#

Report #: 11031

Report Date: 3/25/02

Client ID# 4	WEC ID# AB02-1325	Location Dayroom #027	024 <i>Pharm 16AW Rm</i>		Layer 1 of 1
Asbestos	None Detected	Friable/Non Friable	Fibrous? Yes	Homo- genous No	Material Ceiling Tile
Other Fibrous Material					
Type	%				
Cellulose	60%				
Mineral Wool	38%				
					% Other Fibrous Materials: 98%
					% Non Fibrous Materials: 2%

Sample Comments:

Client ID# 5	WEC ID# AB02-1326	Location Fan Room #4			Layer 1 of 1
Asbestos	None Detected	Friable/Non Non Friable	Fibrous? Yes	Homo- genous No	Material Portland Cement
Other Fibrous Material					
Type	%				
Cellulose	<1%				
					% Other Fibrous Materials: <1%
					% Non Fibrous Materials: 100%

Sample Comments:



## BULK SAMPLE COLLECTION DATA

Job Name/Location Fairbanks Pioneer Home

Contractor: Asbestos Removal Specialists of Alaska, Inc.

Inspector: John Abrams

Phone No.: 907-451-8550 FAX Phone No.: 907-452-6374

Client Job No.:

Turnaround Time: 3 days

Sampled By: *John H. Oliver*

Signature

Date: 3-22-02

Analyzed By:

Signature

Date

Sample Number: 1	Description: Cork tile and mastic
Sample Date: 3-22	Location: Room 126
Sample Number: 2	Description: Wall board joint compound
Sample Date: 3-22	Location: Room 55
Sample Number: 3	Description: Ceiling tile
Sample Date: 3-22	Location: Marigold hall south end
Sample Number: 4	Description: Ceiling tile
Sample Date: 3-22	Location: Day room #027 024 PTHMIGAN ROOM - I GAVE JOHN THE WRONG #
Sample Number: 5	Description: Portland cement <i>Andy</i>
Sample Date: 3-22	Location: Fan room 4
Sample Number:	Description:
Sample Date:	Location:
Sample Number:	Description:
Sample Date:	Location:
Sample Number:	Description:
Sample Date:	Location:

## Chain of Custody:

Date:	Time:	Relinquished By:	Company:	Received By:	Company:
3-22	12:00	<i>John H. Oliver</i>	Asesa		

Asbestos Removal Specialists of Alaska, Inc

3049 Davis Road  
Fairbanks, AK 99709  
Phone: (907) 451-8550  
Fax: (907) 452-6374

# Invoice

DATE	INVOICE NO
9/29/2006	7936

BILL TO:
Fairbanks Pioneer Home 2221 Eagan Drive Fairbanks, AK 99701

**RECEIVED**  
DATE 10.5.06

TERMS	DUE DATE
Upon Receipt	9/29/2006

DESCRIPTION	AMOUNT
PAYMENT REQUEST NUMBER ONE:	500.00
Project: Janitor Closet Tile Removal Project Complete	
Tile Removal: \$ 500.00	
AMOUNT OF THIS REQUEST: \$ 500.00	

*JAN CLOSET*  
*AURORA UTILITY CLOSET (052)*  
*Any*

Thank you for your business.	<b>Total</b> \$500.00
	<b>Balance Due</b> \$500.00

ASBESTOS REMOVAL SPECIALISTS OF ALASKA, INC.  
3049 DAVIS ROAD  
FAIRBANKS ALASKA 99709

REQUEST FOR PAYMENT

To:	Fairbanks Pioneer Home 2221 Egan drive Fairbanks AK 99701		
Project:	Janitor closet tile removal		
Payment Request No.:	One		
Payment Period:	From:	09/14/06	To: 09/29/06
1.	Original Contract Amount:		\$500.00
2.	Approved Change Orders:		
a.			
b.			
c.			
d.			
3.	Total Additions/Deductions		\$0.00
4.	Adjusted Contract Amount		\$500.00
5.	Work Billed and/or Paid		
6.	Amount Still Owed on Contract		\$500.00
7.	<b>AMOUNT OF THIS REQUEST</b>		<b>\$500.00</b>
8.	Amount Remaining on Contract		\$0.00

Work Being Billed This Period:

a.	Project complete	\$500.00
b.		
c.		
d.		
e.		

I certify that the work performed and the materials supplied to date, as shown above, represent the actual value accomplished under the terms of the Contract (and all authorized changes thereto.)

Date: June 29, 2006

By: John H. Abrams  
Title: Contract Manager

AURORA JAN. CLOSET (052)

Andy





WHITE  
ENVIRONMENTAL  
CONSULTANTS INC.

731 I St., Suite 203, Anchorage, AK 99501-

(907) 258-8661

FAX: (907) 258-8662



Lab #: 200124-0

## Bulk Sample Analysis for Asbestos

WEC Project #: 04G-500

Client Project#:

Report #: 24781

Report By: C. Corpuz

Report Date: 11/2/2004

Client: ARSA  
3049 Davis Road  
Fairbanks, AK 99709

Collection Date: 10/25/2004

Collection By: CLIENT

TAT: 3 Business Days

Analysis By: B. Carroll

Analysis Date: 11/2/2004

Received By: Carroll

Received Date: 10/26/2004

# Samples: 1

# Layers: 2

Project Name/Location: Fairbanks Pioneer Home Room 100

Client ID#	WEC ID#	Location	Material	Layer
1	AB04-4781A	Room 100.	Floor Tile	1 of 2
<b>ASBESTOS</b>			Homo-	Color
None Detected			gonous	Tan
Other Fibrous Materials			No	
Cellulose				
3%				
% Other Fibrous Materials:			3%	
% Non-Fibrous Materials:			97%	

Client ID#	WEC ID#	Location	Material	Layer
1	AB04-4781B	Room 100.	Floor Tile Mastic	2 of 2
<b>ASBESTOS</b>			Homo-	Color
None Detected			gonous	Brown
Other Fibrous Materials			No	
Cellulose				
<1%				
% Other Fibrous Materials:			<1%	
% Non-Fibrous Materials:			100%	

Analyst

QC

Date

Date

Analysis performed by EPA Method 600/R-93/116. All quantities reported are based on visual estimation by PLM, unless point-counting method is requested and noted for the sample. Test report relates only to items tested and must not be used by client to claim product endorsement by NVLAP or any agency of the U.S. Government. Test reports must not be reproduced without the approval of WEC Inc., and are subject to WEC Inc. General Terms and Conditions (see reverse).

## ASBESTOS REMOVAL SPECIALISTS OF ALASKA, INC.

Date:

1-6-03

To:

PIONEER HOME

Attention

ANDY

Number of Pages:

4

Remarks:

ALL TESTS NEGATIVE

Room's 102 & ENTRY  
WAY OF 115/117.

Thank you,

John Abrams

Contract Manager

If You Have Problems With This Transmission Please Call: JOHN ABRAMS 451-8550

Phone 907-451-8550

3049 Davis Road, Fairbanks, AK 99709  
email [arsa@gci.net](mailto:arsa@gci.net)

Fax 907-452-6374



731 I St., Suite 201, Anchorage, AK 99501-

(907) 258-8661  
FAX: (907) 258-8662

Lab #: 200124-0

**Bulk Sample Analysis for Asbestos**WEC Project #: F02-086  
Client Project#: 02-48Report #: 15426  
Report Date: 1/6/2003Client: ARSA  
3049 Davis Road  
Fairbanks, AK 99709

# Samples: 2      # Layers: 4

Collection Date: 1/2/2003  
Collection By: CLIENT  
TAT: 2 Business Days  
Analysis By: G.Slaughenhou  
Analysis Date: 1/6/2003  
Received By: Carroll  
Received Date: 1/4/2003Project Name/Location: Pioneer Home Tile  
Building:

Client ID#	WEC ID#	Location	Layer	
1	AB03-032A	Room 102.	1 of 2	
Asbestos		Friable/Non Non Friable	Fibrous? Yes	Color Brn/Blk
None Detected			Homogeneous No	Material Floor Tile/Backing
Other Fibrous Material				
Type	%	% Other Fibrous Materials: 5%		
Cellulose	5%	% Non Fibrous Materials: 95%		

Sample Comments:

Client ID#	WEC ID#	Location	Layer	
1	AB03-032B	Room 102.	2 of 2	
Asbestos		Friable/Non Non Friable	Fibrous? No	Color Black
None Detected			Homogeneous No	Material Floor Tile Mastic
Other Fibrous Material				
Type	%	% Other Fibrous Materials: <1%		
Cellulose	<1%	% Non Fibrous Materials: 100%		

Sample Comments:





731 I St., Suite 201, Anchorage, AK 99501-

(907) 258-8661  
FAX: (907) 258-8662

Lab #: 200124-0

**Bulk Sample Analysis for Asbestos**WEC Project #: F02-086  
Client Project#: 02-48Report #: 15426  
Report Date: 1/6/2003

Client ID#	WEC ID#	Location	Layer	
2	AB03-033A	Room 115.	1 of 2	
Asbestos		Friable/Non Non Friable	Fibrous? Yes	Homo- genous No
None Detected				Material Floor Tile
				Color Brown
Other Fibrous Material				
Type	%			
Cellulose	5%			
		% Other Fibrous Materials: 5%		
		% Non Fibrous Materials: 95%		

Sample Comments:

Client ID#	WEC ID#	Location	Layer	
2	AB03-033B	Room 115.	2 of 2	
Asbestos		Friable/Non Non Friable	Fibrous? No	Homo- genous No
None Detected				Material Floor Tile Mastic
				Color Blk/Brn
Other Fibrous Material				
None Detected				
		% Non Fibrous Materials: 100%		

Sample Comments:

Comments:

Analyst

Date

QC

Date

Analysis performed by EPA Method 600/R-93/116. All quantities reported are based on visual estimation by PLM, unless point-counting method is requested and noted for the sample. Test report relates only to items tested and must not be used by client to claim product endorsement by NVLAP or any agency of the U.S. Government. Test reports must not be reproduced without the approval of WEC Inc., and are subject to WEC Inc. General Terms and Conditions (see reverse).

**BULK SAMPLE COLLECTION DATA**Job Name/Location: Fairbanks Pioneer HomeContractor: Asbestos Removal Specialists of Alaska, Inc.Inspector: John AbramsPhone No.: 907-451-8350 FAX Phone No.: 907-452-6374Client Job No.: 03-01Turnaround Time: 48 hoursSampled By: *John H. [Signature]*  
SignatureDate: 1-2-03Analyzed By:

Signature

Date

Sample Number: 1	Description: Floor tile and mastic
Sample Date: 1-2-03	Location: Room 102
Sample Number: 2	Description: Floor tile and mastic
Sample Date: 1-2-03	Location: Room 115
Sample Number:	Description:
Sample Date:	Location:
Sample Number:	Description:
Sample Date:	Location:
Sample Number:	Description:
Sample Date:	Location:
Sample Number:	Description:
Sample Date:	Location:
Sample Number:	Description:
Sample Date:	Location:
Sample Number:	Description:
Sample Date:	Location:

**Chain of Custody:**

Date:	Time:	Relinquished By:	Company:	Received By:	Company:
1-2-03	12:00	<i>John H. [Signature]</i>	ARSA		

## ASBESTOS REMOVAL SPECIALISTS OF ALASKA, INC.

Date: 10-15-02

To: PIONEER HOME

Attention AWA

Number of Pages: 5

Remarks: BULK SAMPLING RESULTS

\_\_\_\_\_

\_\_\_\_\_

\_\_\_\_\_

\_\_\_\_\_

\_\_\_\_\_

Thank you,

John Abrams  
Contract Manager

If You Have Problems With This Transmission Please Call: JOHN ABRAMS 451-8550

880-3223



731 I St., Suite 201, Anchorage, AK 99501-

(907) 258-8661

FAX: (907) 258-8662



Lab #: 200124-0

**Bulk Sample Analysis for Asbestos**

WEC Project #: F02-080

Client Project#:

Report #: 14801

Report By: C. Corpuz

Report Date: 10/14/02

Client: ARSA  
3049 Davis Road  
Fairbanks, AK 99709

# Samples: 3

# Layers: 4

Collection Date: 10/11/02

Collection By: M. Schneider

TAT: RUSH

Analysis By: B. Carroll

Analysis Date: 10/14/02

Received By: Carroll

Received Date: 10/14/02

Project Name/Location: Pioneer Home  
Building:

Client ID#	WEC ID#	Location	Layer		
080-BK-001	AB02-4427	Not Specified	1	of	1
<b>Asbestos</b>					
None Detected					
<b>Other Fibrous Material</b>					
Type	%	Friable/Non Friable	Fibrous?	Homo- genous	Material Color
Cellulose	3%	Non Friable	Yes	No	Mastic Orange

Room 142

% Other Fibrous Materials: 3%

% Non Fibrous Materials: 97%

Sample Comments:

Client ID#	WEC ID#	Location	Layer		
080-BK-002	AB02-4428A	Not Specified	1	of	2
<b>Asbestos</b>					
Type	%	Friable/Non Friable	Fibrous?	Homo- genous	Material Color
Chrysotile	3%	Non Friable	Yes	No	Tile Swirl

% Asbestos: 3%

% Non Fibrous Materials: 97%

Sample Comments:



731 I St., Suite 201, Anchorage, AK 99501-

(907) 258-8661

FAX: (907) 258-8862



Lab #: 200124-0

**Bulk Sample Analysis for Asbestos**

WEC Project #: F02-080

Client Project#:

Report #: 14801

Report By: C. Corpuz

Report Date: 10/14/02

Client ID#	WEC ID#	Location	Layer
080-BK-002	AB02-4428B	Not Specified	2 of 2
<b>Asbestos</b>			
None Detected		Friable/Non Non Friable	Fibrous? Yes
		Homo- genous No	Material Floor Tile Mastic
			Color Brown
<b>Other Fibrous Material</b>			
Type	%		
Cellulose	4%		
		Room 105	
		% Other Fibrous Materials: 4%	
		% Non Fibrous Materials: 96%	
Sample Comments:			

Client ID#	WEC ID#	Location	Layer
080-BK-003	AB02-4428	Not Specified	1 of 1
<b>Asbestos</b>			
None Detected		Friable/Non Non Friable	Fibrous? Yes
		Homo- genous No	Material Mastic
			Color Brown
<b>Other Fibrous Material</b>			
Type	%		
Cellulose	2%		
Synthetic	<1%		
Talc	2%		
		Room 105	
		% Other Fibrous Materials: 4%	
		% Non Fibrous Materials: 96%	
Sample Comments:			





731 I St., Suite 201, Anchorage, AK 99501-

(907) 258-8681

FAX: (907) 258-8662



Lab #: 200124-0

**Bulk Sample Analysis for Asbestos**

WEC Project #: F02-080

Client Project#:

Report #: 14801

Report By: C. Corpuz

Report Date: 10/14/02

Comments:

Analyst 

Date

10-14-02

QC 

Date

10-14-02

Analysis performed by EPA Method 800/R-83/116. All quantities reported are based on visual estimation by PLM, unless point-counting method is requested and noted for the sample. Test report relates only to items tested and must not be used by client to claim product endorsement by NVLAP or any agency of the U.S. Government. Test reports must not be reproduced without the approval of WEC Inc., and are subject to WEC Inc. General Terms and Conditions (see reverse).





731 I St., Suite 203, Anchorage, AK 99501-

(907) 258-8661

FAX: (907) 258-8662



Lab #: 200124-0

**Bulk Sample Analysis for Asbestos**

WEC Project #: 06G-551

Client Project#: 06-40

Report #: 36523

Report By: A. Velasco

Report Date: 10/31/2006

Client: ARSA  
3049 Davis Road  
Fairbanks, AK 99709

Collection Date: 10/27/2006

Collection By: CLIENT

TAT: 5 Day

Analysis By: B. Carroll

Analysis Date: 10/30/2006

Received By: Carroll

Received Date: 10/30/2006

# Samples: 1

# Layers: 1

Project Name/Location: Fairbanks Pioneer Home Rm 106

Client ID#

1

WEC ID#

AB06-5659

Location

On cork board underlayment

Material

Mastic

Layer

1 of 1

**ASBESTOS**

None Detected

Other Fibrous Materials

% Non-Fibrous Materials: 100%

Homo-

gonous

No

Color

Gray

None Detected

  
Bobby Carroll, Lab Analyst

Date 10/31/2006

  
Travis Hubbard, Quality Control Manager

Date 10/31/2006

Analysis performed by EPA Method 800/R-93/116. All quantities reported are based on visual estimation by PLM, unless point-counting method is requested and noted for the sample. Test report relates only to items tested and must not be used by client to claim product endorsement by NVLAP or any agency of the U.S. Government. Test reports must not be reproduced without the approval of WEC Inc., and are subject to WEC Inc. General Terms and Conditions (see reverse).

**ASBESTOS BULK SAMPLE COLLECTION DATA**

Job Name/Location: Fairbanks Pioneer Home Room 106

Contractor: Asbestos Removal Specialists of Alaska, Inc.

Inspector: John Abrams

Phone No.: 907-451-8550 FAX Phone No.: 907-452-6374

Client Job No.: 06-40

Turnaround Time: 5 days

Sampled By: *John Abrams*  
Signature

Date: 10-27-06

Analyzed By: *[Signature]*  
Signature

Date 10-30-06

Sample Number: 1	Description: Mastic on back of cork underlayment - Read mastic only
Sample Date: 10-27	Location: Room 106
Sample Number:	Description:
Sample Date:	Location:
Sample Number:	Description:
Sample Date:	Location:
Sample Number:	Description:
Sample Date:	Location:
Sample Number:	Description:
Sample Date:	Location:
Sample Number:	Description:
Sample Date:	Location:
Sample Number:	Description:
Sample Date:	Location:
Sample Number:	Description:
Sample Date:	Location:

## Chain of Custody:

Date:	Time:	Relinquished By:	Company:	Received By:	Company:
10-27-06	16:00	<i>John Abrams</i>	ARSA	<i>[Signature]</i>	<i>[Signature]</i>
				<i>[Signature]</i>	



## NORTHERN TESTING LABORATORIES, INC.

3320 Industrial Avenue  
8005 School Street

Fairbanks AK 99701  
Anchorage, AK 99518

Phone #: (907)456-3116 Ext 232 Fax #: (907)456-3125  
Phone #: (907)349-1000 Fax #: (907)349-1016

Phone: (907) 451-8550

Fax: (907)452-6374

Contract number:

Attn: J.J. Middleton

John Abrams

(907)451-8550

Client: Asbestos Removal Specialists of AK  
3049 Davis Road

Invoice to: Asbestos Removal Specialists of AK  
3049 Davis Road

Fairbanks, AK

99709-

Fairbanks, AK 99709

NTL Job Number:

2178

Client Job Number:

NTL Sample Dates

Arrival: 3/24/03

Sample Type: Bulk

Sample Condition: Good

Turnaround Time: 1 Day

Analyzed: 3/25/03

Project Description: Pioneers Home

Sampled By:

Report: 3/25/03

### Bulk Asbestos Identification by PLM Test Method: EPA 600/R-93/116 and 40 CFR Part 763

Client Name: Asbestos Removal Specialists of AK

Lab Sample Number: 2178- 1

Client Sample #: Rm 110

Sample Date:

Comments: Heterogeneous

Sample: 2178- 1

Layer: 1

Description: Adhesive

Color: Varied

Client Sample #: Rm 110

Asbestos Fibers

None Detected

Non-Asbestos Fibers

10 % Cellulose  
15 % Synthetic

Non-Fibrous

10 % Mineral Filler  
65 % Adhesive

Lab Sample Number: 2178- 2

Client Sample #: Rm 107

Sample Date:

Comments: Heterogeneous

Sample: 2178- 2

Layer: 1

Description: Adhesive

Color: Varied

Client Sample #: Rm 107

Asbestos Fibers

None Detected

Non-Asbestos Fibers

10 % Cellulose  
15 % Synthetic

Non-Fibrous

10 % Mineral Filler  
65 % Adhesive

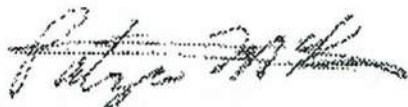

Patryce D. McKinney Environmental Analyst II  
NORTHERN TESTING LABORATORIES, INC.

Faxed: 3/25/03

Fairbanks, AK

Page 1 of 2

**FLOORING  
SAMPLES**



731 I St., Suite 203, Anchorage, AK 99501-

(907) 258-8661

FAX: (907) 258-8662



Lab #: 200124-0

## Bulk Sample Analysis for Asbestos

WEC Project #: F05-025

Client Project#: 05-07

Report #: 26183

Report By: C. Corpuz

Report Date: 4/5/2005

Client: ARSA  
3049 Davis Road  
Fairbanks, AK 99709

Collection Date: 3/30/2005  
Collection By: CLIENT  
TAT: 3 Business Days

# Samples: 3

# Layers: 6

Analysis By: B. Carroll  
Analysis Date: 4/4/2005

Received By: Carroll

Received Date: 3/31/2005

Project Name/Location: Fairbanks Pioneer Home

Client ID#	WEC ID#	Location	Material	Layer
1	AB05-1820A	Moose hall north end <i>MARIGOLD HALLWAY</i> <i>FLOOR TILE IS HOT</i>	Covebase Homo- genous No	1 of 2
ASBESTOS				
None Detected				
Other Fibrous Materials		% Non-Fibrous Materials: 100%		Color Tan
None Detected				
1	AB05-1820B	Mooso hall north end	Covebase Mastic Homo- genous No	2 of 2
ASBESTOS				
None Detected		% Other Fibrous Materials: <1%		Color Brown
Other Fibrous Materials		% Non-Fibrous Materials: 100%		
Cellulose <1%				
2	AB05-1821A	Room 113 alcove - on cork tile	Mastic Homo- genous No	1 of 2
ASBESTOS				
None Detected		% Other Fibrous Materials: <1%		Color Yellow
Other Fibrous Materials		% Non-Fibrous Materials: 100%		
Cellulose <1%				
2	AB05-1821B	Room 113 alcove - on cork tile.	Mastic Homo- genous No	2 of 2
ASBESTOS		% Asbestos: 5%		Color Black
Chrysotile 5%				
Other Fibrous Materials		% Non-Fibrous Materials: 95%		
None Detected		<i>Rm 113 ALCOVE</i>		





731 I St., Suite 203, Anchorage, AK 99501-

(907) 258-8661

FAX: (907) 258-8662



Lab #: 200124-0

## Bulk Sample Analysis for Asbestos

WEC Project #: F05-025

Client Project#: 05-07

Report #: 26183

Report By: C. Corpuz

Report Date: 4/5/2005

Client ID#	WEC ID#	Location	Material	Layer
3	AB05-1822A	Room 123 alcove - on cork tile.	Mastic	1 of 2
<b>ASBESTOS</b>		% Asbestos: 4%	Homo- genous No	Color Black
Chrysotile 4%		% Non-Fibrous Materials: 96%		
Other Fibrous Materials		Room 123 ALCOVE		
None Detected				
Client ID#	WEC ID#	Location	Material	Layer
3	AB05-1822B	Room 123 alcove - on cork tile.	Mastic	2 of 2
<b>ASBESTOS</b>		% Other Fibrous Materials: <1%	Homo- genous No	Color Yellow
None Detected		% Non-Fibrous Materials: 100%		
Other Fibrous Materials				
Cellulose <1%				

Analyst R. J. Carl Date 4.5.05  
 QC Brett O Bray (BO) Date 4.5.05

Analysis performed by EPA Method 600/R-93/116. All quantities reported are based on visual estimation by PLM, unless point-counting method is requested and noted for the sample. Test report relates only to items tested and must not be used by client to claim product endorsement by NVLAP or any agency of the U.S. Government. Test reports must not be reproduced without the approval of WEC Inc., and are subject to WEC Inc. General Terms and Conditions (see reverse).

**ASBESTOS BULK SAMPLE COLLECTION DATA**Job Name/Location: Fairbanks Pioneer HomeContractor: Asbestos Removal Specialists of Alaska, Inc.Inspector: John AbramsPhone No.: 907-451-8550 FAX Phone No.: 907-452-6374Client Job No.: 05-07Turnaround Time: 72 hour

Sampled By: \_\_\_\_\_

Date: 3-30-05

Analyzed By: \_\_\_\_\_

Date: 3-31-05

Signature

Signature

Sample Number: 1	Description: Cove base and mastic
Sample Date: 3-30	Location: Moose hall North end
Sample Number: 2	Description: Mastic on cork tile
Sample Date: 3-30	Location: Room 113 alcove
Sample Number: 3	Description: Mastic on cork tile
Sample Date: 3-30	Location: Room 123 alcove
Sample Number:	Description:
Sample Date:	Location:
Sample Number:	Description:
Sample Date:	Location:
Sample Number:	Description:
Sample Date:	Location:
Sample Number:	Description:
Sample Date:	Location:
Sample Number:	Description:
Sample Date:	Location:

## Chain of Custody:

Date:	Time:	Relinquished By:	Company:	Received By:	Company:
3-30-05	09:30	<i>John Abrams</i>	ARSA	<i>John Abrams</i>	WEL



**Bulk Sample Analysis for Asbestos**

WL Project #: LA-016571

Report #: 616383  
Report By: R. Briggs  
Report Date: 01/29/2016Client: Fairbanks Pioneer Home  
2221 Eagan Ave.  
Fairbanks, AK 99701  
Billing Number: 60039Collected By: Client  
Collection Date: 01/27/2016  
Analysis By: D. Milton  
Analysis Date: 01/29/2016  
Received By: R. Briggs  
Received Date: 01/29/2016

TAT: 24 Hour

Sample Count: 1 Layer Count: 3

Project Name/Location: Room 115

Client ID # WL ID# Location:  
One AB16-491A Room 115Homogenous  
NoMaterial  
Floor TileColor  
GreenLayer  
1 of 3

Asbestos Type	Asbestos %
Chrysotile	3%
Other Fibrous: None Detected	

% Asbestos: 3%

Non-Fibrous Materials: 97%

Client ID # WL ID# Location:  
One AB16-491B Room 115Homogenous  
NoMaterial  
Floor Tile MasticColor  
ClearLayer  
2 of 3

Asbestos: None Detected	
Other Fibrous: None Detected	

Non-Fibrous Materials: 100%

Client ID # WL ID# Location:  
One AB16-491C Room 115Homogenous  
NoMaterial  
Floor MasticColor  
BrownLayer  
3 of 3

Asbestos: None Detected	
Other Fibrous: None Detected	

Non-Fibrous Materials: 100%

## Bulk Sample Analysis for Asbestos

WL Project #: LA-016571

Report #: 616383  
Report By: R. Briggs  
Report Date: 01/29/2016



Dave Milton, Lab Analyst

01/29/2016

Date



01/29/2016

Date

Analysis performed by: EPA Method 600/M4-82-020 or EPA Method 600/R-93/116, at the discretion of the client or WEC. All quantities reported are based on visual estimation by PLM, unless point-counting method is requested and noted for the sample. Test report relates only to items tested and must not be used by client to claim product endorsement by NVLAP or any agency of the U.S. Government. Test reports must not be reproduced without the approval of WEC, Inc., and are subject to WEC, Inc. General Terms and Conditions (available upon request).



383 Industrial Way, Suite 300    Anchorage, AK 99501    907.258.8661    [frontdesk@whitelabsllc.com](mailto:frontdesk@whitelabsllc.com)

Customer Name: Fairbanks Pioneer Home

Project Name: Room 115 Project #:

Billing Address: 2221 Eagan Avenue City: Fairbanks State: AK Zip Code: 99701

Phone: 907-458-2227 Cell: 907-687-5433

Send report via (choose one): Email: andrew.carie@alaska.gov or Fax: \_\_\_\_\_

\*Only for SAME DAY T.A.T\* Verbal (circle one) Y / N If yes, please provide name/contact #: \_\_\_\_\_

**\*\*By signing for these samples you are responsible for payment. We will not bill someone else on your behalf.\*\***

Samples Relinquished By (please print): Andrew Carie Date: 1-28-2016 Time: 10:00am am/pm

Samples Received By (please print): MB Riggs Date: 1/29/16 Time: 9:30 am/pm

Samples Analysis Type: PCM PLM TEM LEAD TCLP MOLD Other (specify) Asbestos

Composite: Y N

Turn-around Time: SAME DAY **(NEXT DAY)** 2-DAY 3-DAY 5-DAY

Method of Payment: CASH CHECK CREDIT CARD ACCOUNT

[illegible]

*It is the responsibility of the Customer to ensure that samples are correctly taken and packaged. WEC reserves the right to refuse samples for analysis which are obviously unsuitable due to damage, incorrect or insufficient labeling, or incorrect sample loading. WEC will contact the Customer as soon as such a problem is identified and will discuss with the Customer the course of action to be taken.*

# ASBESTOS REMOVAL SPECIALISTS OF ALASKA, INC.

## Facsimile Transmission

Date: January 12, 2004

To: Fairbanks Pioneer Home

Attention Andy

Number of Pages: 2

Remarks: Good news for you. No asbestos detected.

Thank you,

*John Abrams*  
Contract Manager

If You Have Problems With This Transmission Please Call: JOHN ABRAMS 451-8550

Phone 907-451-8550

3049 Davis Road, Fairbanks, AK 99709  
email [arx@asakalaska.net](mailto:arx@asakalaska.net)

Fax 907-452-6374



731 1 St., Suite 203, Anchorage, AK 99501-

(907) 258-8661  
FAX: (907) 258-8662



Lab #: 200124-0

## Bulk Sample Analysis for Asbestos

WEC Project #: 04G-008  
Client Project#:

Report #: 20687  
Report By: H. Lee  
Report Date: 1/12/2004

Client: ARSA  
3048 Davis Road  
Fairbanks, AK 99709

Collection Date: 1/8/2004  
Collection By: CLIENT  
TAT: 24 Hour  
Analysis By: B. Carroll  
Analysis Date: 1/12/2004  
Received By: Carroll  
Received Date: 1/9/2004

# Samples: 2 # Layers: 3

Project Name/Location: Fairbanks Pioneer Home

Building: Fairbanks Pioneer Home

Client ID#	WEC ID#	Location	Material	Layer
1	AB04-029	Chimney in Generator Room	Thermal Sys. Ins.	1 of 1
<b>ASBESTOS</b>			Homogeneous	Color
None Detected			No	White
<b>Other Fibrous Materials</b>			% Other Fibrous Materials: 15%	
Cellulose			% Non-Fibrous Materials: 85%	
Fibrous Glass				

GENERATOR  
RM - SMACK

Client ID#	WEC ID#	Location	Material	Layer
2	AB04-030A	Room 119	Mastic	1 of 2
<b>ASBESTOS</b>			Homogeneous	Color
None Detected			No	Brown
<b>Other Fibrous Materials</b>			% Other Fibrous Materials: <1%	
Cellulose			% Non-Fibrous Materials: 100%	

Room 119  
FLOOR MASTIC

Client ID#	WEC ID#	Location	Material	Layer
2	AB04-030B	Room 119	Floor Tile	2 of 2
<b>ASBESTOS</b>			Homogeneous	Color
None Detected			No	Green
<b>Other Fibrous Materials</b>			% Other Fibrous Materials: 3%	
Cellulose			% Non-Fibrous Materials: 97%	

Room 119  
FLOOR TILE

Analyst  
QC

Date 1/12/04  
Date 01-12-04

Analysis performed by EPA Method 800/R-83/T15. All quantities reported are based on visual estimation by PLM, unless point-counting method is requested and noted for the sample. Test report relates only to items tested and must not be used by client to claim product endorsement by NVLAP or any agency of the U.S. Government. Test reports must not be reproduced without the approval of WEC Inc., and are subject to WEC Inc. General Terms and Conditions (see reverse).

Report Version: 2004.01.09.01

Page 1 of 1

01-12-04 15:31

RECEIVED FROM: 907 258 8662

P. 02



7311 St., Suite 203, Anchorage, AK 99501-

(907) 258-8661

FAX: (907) 258-8662



Lab Code: 200124-0

## Bulk Sample Analysis for Asbestos

WEC Project #: 11G-283

Client Project#:

Report #: 79747

Report By: C. Blanchard

Report Date: 4/28/2011

EMAILED  
4/29/11

Client: ARSA  
3049 Davis Road  
Fairbanks, AK 99709

Collection Date: 4/26/2011

Collection By: CLIENT

TAT: 24 Hour

Analysis By: D. Milton

Analysis Date: 4/28/2011

Received By: Milton

Received Date: 4/28/2011

# Samples: 1 # Layers: 2

Project Name/Location: Pioneer Home

Client ID# 1	WEC ID# AB11-3832A	Location Room 140	Material Floor Tile	Layer 1 of 2
ASBESTOS			Homo- genous No	Color Off-White
None Detected				
Other Fibrous Materials			% Non-Fibrous Materials: 100%	
None Detected				

---

Client ID# 1	WEC ID# AB11-3832B	Location Room 140	Material Floor Tile Mastic	Layer 2 of 2
ASBESTOS			Homo- genous No	Color Yellow
None Detected				
Other Fibrous Materials			% Non-Fibrous Materials: 100%	
None Detected				

Milton Dyer, Lab Analyst

Date 4/28/2011

Date 4/28/2011

Analysis performed by EPA Method 600/R-93/116. All quantities reported are based on visual estimation by PLM, unless point-counting method is requested and noted for the sample. Test report relates only to items tested and must not be used by client to claim product endorsement by NVLAP or any agency of the U.S. Government. Test reports must not be reproduced without the approval of WEC Inc., and are subject to WEC Inc. General Terms and Conditions (see reverse).

## ASBESTOS BULK SAMPLE COLLECTION DATA

Job Name/Location: Pioneer Home Fairbanks Room 140Contractor: Asbestos Removal Specialists of Alaska, Inc.

Inspector:

Phone No.: 907-451-8550 FAX Phone No.: 907-452-6374

Client Job No.:

Turnaround Time:

Sampled By: Amor Diego  
SignatureDate: 4-26-11

Analyzed By:

Date

Signature

Sample Number: <u>1</u>	Description: <u>Tile + Mastic</u>
Sample Date: <u>4-26-11</u>	Location: <u>Pioneer Home Room 140</u>
Sample Number:	Description:
Sample Date:	Location:
Sample Number:	Description:
Sample Date:	Location:
Sample Number:	Description:
Sample Date:	Location:
Sample Number:	Description:
Sample Date:	Location:
Sample Number:	Description:
Sample Date:	Location:
Sample Number:	Description:
Sample Date:	Location:
Sample Number:	Description:
Sample Date:	Location:

## Chain of Custody:

Date:	Time:	Relinquished By:	Company:	Received By:	Company:
				<u>DM 4-28-11</u>	<u>WEC</u>





PAID  
8-7-19

LL- 07432

383 Industrial Way Suite 300 Anchorage, AK 99501 (907)258-8661

### CHAIN OF CUSTODY

Date: 8-2-2019

P.O # 0602514

Customer Name: Fairbanks Pioneer Home

Project Name: Room 208 Flooring Project #: 208

Billing Address: 2221 Eagan Avenue City: Fairbanks State: AK Zip Code: 99701

Phone: \_\_\_\_\_ Cell: 907-687-5433

Send report via (choose one): Email: andrew.carie@alaska.gov or Fax: \_\_\_\_\_

\*Only for SAME DAY T.A.T\* Verbal (circle one) Y / N If yes, please provide name/contact #: \_\_\_\_\_

**\*\*By signing for these samples you are responsible for payment. We will not bill someone else on your behalf.\*\***

Samples Relinquished By (please print): Andrew Carie Date: 8-2-19 Time: 4:30pm am/pm

Samples Received By (please print): DB Date: 8/6/19 Time: 12:45 am/pm

Samples Analysis Type: PCM PLM TEM LEAD TCLP MOLD Other (specify) Asbestos

Composite: Y N

Turn-around Time: SAME DAY NEXT DAY 2-DAY 3-DAY 5-DAY

Method of Payment: CHECK CREDIT CARD ACCOUNT

Sample #	Collection Date	T.A.T.	Analysis Type	Location/Worker: Task	Volume (L)	Sample Condition
208-1	8-2-19			Sheet vinyl flooring		

*It is the responsibility of the Customer to ensure that samples are correctly taken and packaged. ATC reserves the right to refuse samples for analysis which are obviously unsuitable due to damage, incorrect or insufficient labeling, or incorrect sample loading. ATC will contact the Customer as soon as such a problem is identified and will discuss with the Customer the course of action to be taken.*





# INVOICE

**Please Remit Payment to:**  
LOCKBOX:  
Dept #2630  
ATC Group Services LLC  
PO Box 11407  
Birmingham, AL 35246-2630

Overnight or Special Delivery: ATC Group Services LLC, Attn: Lockbox Department, Department #2630, 2090 Parkway Office Circle, Birmingham, AL 35244 | Telephone: 205-261-4829  
Credit Card or Wire Transfer Payments: Please Contact Accounts Receivables at 337-234-8777 | [www.atcgroupservices.com](http://www.atcgroupservices.com)

Cash Client - Anchorage, AK  
Fairbanks Pioneer Home  
PO Box 110690  
Juneau, AK 99811

**PAID**  
8/7/2019

Invoice # : 2206651  
Project : 19CCCLIENT  
Invoice Date : August 07, 2019

Terms :  
ATC REF : 10283

Client Project: \* -Room 208 Flooring

For Professional Services Rendered Through: 8/7/2019

Phase : \*\*\*\* - Client Collected Samples

Unit Billing

	<i>Units</i>	<i>Amount</i>
Walk In PLM 24 Hour TAT Analysis - Additional Layers	1.00	32.00
Walk In PLM 24 Hour TAT Analysis - Up to 3 Layers	1.00	125.00
<i>Total Units</i>		<i>157.00</i>
<b>Total This Phase</b>		<b>\$157.00</b>
<b>Amount Due This Invoice</b>		<b>\$157.00</b>

Billing Backup

Wednesday, August 7, 2019

Phase : \*\*\*\* - Client Collected Samples

Unit Billing

<u>Vendor / Employee Name</u>	<u>Report Number</u>	<u>Date</u>	<u>Units</u>	<u>Rate</u>	<u>Amount</u>
Walk In PLM 24 Hour TAT Analysis - Additional Layers					
LL07432	661119	8/7/2019	1.00	32.00	32.00
Walk In PLM 24 Hour TAT Analysis - Up to 3 Layers					
LL07432	661119	8/7/2019	1.00	125.00	125.00

Total Units 157.00

Total This Phase \$157.00

Total This Invoice \$157.00

8/7/2019

Receipt

ATC Group Lafayette  
221 Rue DeJean  
Suite 300  
Lafayette, LA 70508  
3372348777  
Merchant ID

1670274710

Date: 8/7/2019 Time: 3:08 PM

Trans Type: Credit Sale

Transaction #: 580202524  
Name: ANDREW CARIE  
Account: \*\*\*\*\*9244  
Exp Date: \*\*\*\*  
Card Type: Visa  
Street: POBOX 110690  
Zip/Postal Code: 99811  
Entry: Manual CNP  
Invoice #: 2206651  
PO #: CCCLIENT  
Auth Code: 032056  
Result: APPROVED  
Message: AP  
AVS Response: Z  
CV Result: M  
Batch Num: 0131  
Tran Id 589219724931223  
Val Code FDNB

Description \_\_\_\_\_

Subtotal: \$157.00  
Sale Tax Amt: \$0.00  
Total Amt (USD): \$157.00

No Signature Required

**Cardholder Copy**

Retain this copy for statement verification



383 Industrial Way Suite 300  
Anchorage, AK 99501 (907) 258-8661

Room 208 flooring was abated on 9-4-19  
by Denali Environmental



Lab Code: 200124-0

## Bulk Sample Analysis for Asbestos

ATC Project #: LL07432

Client Project #: 208/ CC Client

Report #: 661119

Report By: R. Briggs

Report Date: 08/07/2019

Client: Fairbanks Pioneer Home

2221 Eagan Ave.  
Fairbanks, AK 99701

Billing Number: 60039

Collected By: Client

Collection Date: 08/02/2019

Analysis By: J. Hicklin

Analysis Date: 08/07/2019

Received By: R. Briggs

Received Date: 08/06/2019

TAT: 24 Hour

Sample Count: 1 Layer Count: 4

Project Name/Location: Room 208 Flooring

Client ID #	ATC ID#	Location:	Homogenous	Material	Color	Layer
208-1	AB19-5657A	Flooring	No	Sheet Vinyl	Brown	1 of 4
		Asbestos Type	Asbestos %		% Asbestos: 30%	
		Chrysotile	30%			
		Other Fibrous Material	Fibrous %		Other Fibrous Materials: 5%	
		Cellulose	5%		Non-Fibrous Materials: 65%	

Client ID #	ATC ID#	Location:	Homogenous	Material	Color	Layer
208-1	AB19-5657B	Flooring	No	Mastic	Tan	2 of 4
		Asbestos: None Detected				
		Other Fibrous Material	Fibrous %		Other Fibrous Materials: TRACE	
		Cellulose	Trace		Non-Fibrous Materials: 100%	

Client ID #	ATC ID#	Location:	Homogenous	Material	Color	Layer
208-1	AB19-5657C	Flooring	No	Mastic	Tan	3 of 4
		Asbestos: None Detected				
		Other Fibrous Material	Fibrous %		Other Fibrous Materials: 2%	
		Cellulose	2%		Non-Fibrous Materials: 98%	



383 Industrial Way Suite 300  
Anchorage, AK 99501 (907) 258-8661



Lab Code: 200124-0

## Bulk Sample Analysis for Asbestos

ATC Project #: LL07432

Client Project #: 208/ CC Client

Report #: 661119

Report By: R. Briggs

Report Date: 08/07/2019

Client ID #	ATC ID#	Location:			
208-1	AB19-5657D	Flooring			
Homogenous		Material	Color		Layer
No		Leveling Compound	Green		4 of 4
Asbestos: None Detected					
Other Fibrous Material		Fibrous %	Other Fibrous Materials: 2%		
Cellulose		2%	Non-Fibrous Materials: 98%		

Joel Hicklin, Laboratory Technical Manager

08/07/2019

Date

08/07/2019

Date

Analysis performed by: EPA Method 600/M4-82-020 or EPA Method 600/R-93/116, at the discretion of the client or ATC. All quantities reported are based on visual estimation by PLM, unless point-counting method is requested and noted for the sample. Test report relates only to items tested and must not be used by client to claim product endorsement by NVLAP or any agency of the U.S. Government. Test reports must not be reproduced without the approval of ATC, and are subject to ATC General Terms and Conditions (available upon request).



**Bulk Sample Analysis for Asbestos**

WL Project #: LA-018490

Client Project #: Credit Card

Report #: 620411

Report By: R. Briggs

Report Date: 05/27/2016

Client: Fairbanks Pioneer Home

2221 Eagan Ave.

Fairbanks, AK 99701

Billing Number: 60039

Collected By: Client

Collection Date: 05/25/2016

Analysis By: D. Milton

Analysis Date: 05/27/2016

Received By: R. Briggs

Received Date: 05/27/2016

TAT: 24 Hour

Sample Count: 1 Layer Count: 2

Project Name/Location: Room 231 Bathroom

Client ID #	WL ID#	Location:	Homogenous	Material	Color	Layer
ONE	AB16-3160A	Room 321 Bathroom	No	Floor Tile	Beige	1 of 2
<b>Asbestos: None Detected</b>						
<b>Other Fibrous: None Detected</b>						

Non-Fibrous Materials: 100%

Client ID #	WL ID#	Location:	Homogenous	Material	Color	Layer
ONE	AB16-3160B	Room 321 Bathroom	No	Floor Tile Mastic	Black	2 of 2
<b>Asbestos: None Detected</b>						
<b>Other Fibrous: None Detected</b>						

Non-Fibrous Materials: 100%

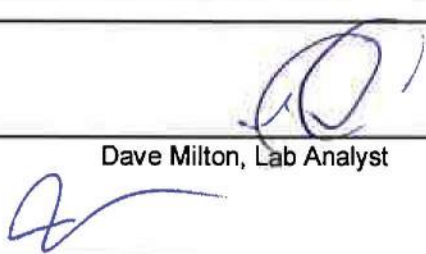
  
Dave Milton, Lab Analyst

05/27/2016

Date

05/27/2016

Date

Analysis performed by: EPA Method 600/M4-82-020 or EPA Method 600/R-93/116, at the discretion of the client or WEC. All quantities reported are based on visual estimation by PLM, unless point-counting method is requested and noted for the sample. Test report relates only to items tested and must not be used by client to claim product endorsement by NVLAP or any agency of the U.S. Government. Test reports must not be reproduced without the approval of WEC, Inc., and are subject to WEC, Inc. General Terms and Conditions (available upon request).



LA- 018490

383 Industrial Way, Suite 300    Anchorage, AK 99501    907.258.8661    [frontdesk@whitelabsllc.com](mailto:frontdesk@whitelabsllc.com)

## CHAIN OF CUSTODY

Date: 5-26-2016

P.O #	Credit Card
-------	-------------

Customer Name: Fairbanks Pioneer Home

Project Name: Room 231 Bathroom

Project #: \_\_\_\_\_

Billing Address: 2221 Eagan Avenue City: Fairbanks State: AK Zip Code: 99701

Phone: 907-458-2227 Cell: 907-687-5433

Send report via (choose one): Email: andrew.carie@alaska.gov

**or Fax:**

\*Only for SAME DAY T.A.T\* Verbal (circle one) Y / N If yes, please provide name/contact #:

**\*\*By signing for these samples you are responsible for payment. We will not bill someone else on your behalf.\*\***

Samples Relinquished By (please print): Andrew Carie Date: 5-25-2016 Time: 11:50am am/pm

Samples Received By (please print): LB Briggs Date: 5/27/16 Time: 10:20 am/pm

Samples Analysis Type: PCM PLM TEM LEAD TCLP MOLD Other (specify) (Asbestos)

Composite: Y N

Turn-around Time: SAME DAY **NEXT DAY** 2-DAY 3-DAY 5-DAY

Method of Payment: ☒ CASH ☐ CHECK ☐ CREDIT CARD ☐ ACCOUNT

[illegible]

*It is the responsibility of the Customer to ensure that samples are correctly taken and packaged. WEC reserves the right to refuse samples for analysis which are obviously unsuitable due to damage, incorrect or insufficient labeling, or incorrect sample loading. WEC will contact the Customer as soon as such a problem is identified and will discuss with the Customer the course of action to be taken.*



# WHITE ENVIRONMENTAL CONSULTANTS, INC.

383 Industrial Way, Suite 300 Anchorage, AK 99501 907.258.8661 frontdesk@whitelabsllc.com

## CHAIN OF CUSTODY

Date: 5-26-2016 P.O # Credit Card

Customer Name: Fairbanks Pioneer Home

Project Name: Room 231 Bathroom Project #: \_\_\_\_\_

Billing Address: 2221 Eagan Avenue City: Fairbanks State: AK Zip Code: 99701

Phone: 907-458-2227 Cell: 907-687-5433

Send report via (choose one): Email: andrew.carie@alaska.gov or Fax: \_\_\_\_\_

\*Only for SAME DAY T.A.T\* Verbal (circle one) Y / N If yes, please provide name/contact #: \_\_\_\_\_

**\*\*By signing for these samples you are responsible for payment. We will not bill someone else on your behalf.\*\***

Samples Relinquished By (please print): Andrew Carie Date: 5-25-2016 Time: 11:50am am/pm

Samples Received By (please print): \_\_\_\_\_ Date: \_\_\_\_\_ Time: \_\_\_\_\_ am/pm

Samples Analysis Type: **PCM PLM TEM LEAD TCLP MOLD Other (specify) Asbestos**

Composite: **Y N**

Turn-around Time: **SAME DAY NEXT DAY 2-DAY 3-DAY 5-DAY**

Method of Payment: **CASH CHECK CREDIT CARD ACCOUNT**

Sample #	Collection Date	T.A.T.	Analysis Type	Location/Worker: Task	Volume (L)	Sample Condition
One	5-25-16			Rm 231 Bathroom/Andrew		

*It is the responsibility of the Customer to ensure that samples are correctly taken and packaged. WEC reserves the right to refuse samples for analysis which are obviously unsuitable due to damage, incorrect or insufficient labeling, or incorrect sample loading. WEC will contact the Customer as soon as such a problem is identified and will discuss with the Customer the course of action to be taken.*