

07022024 ROSALIE RENEWAL

PART B

LEGAL, FINANCIAL, AND COMPLIANCE INFORMATION

Contents

1.0 IDENTIFICATION OF INTERESTS	4
1.1 APPLICANT.....	4
2.0 COMPLIANCE INFORMATION.....	13
Table 1 Violations.....	14
3.0 AUTHORITY TO ENTER	21
4.0 AREAS UNSUITABLE FOR MINING.....	23
5.0 PERMIT TERM INFORMATION.....	24
6.0 OTHER LICENSES AND PERMITS	25
7.0 LIABILITY INSURANCE.....	28
EXHIBIT B-1 CERTIFICATE OF INSURANCE.....	29
PLATE B-1 PERMIT TERM	30

07022024 ROSALIE RENEWAL

1.0 IDENTIFICATION OF INTERESTS

Specific information required by 11 AAC 90.023 is presented below for the applicant. There are no other businesses that have an interest in the surface or subsurface estate for the proposed permit and adjacent areas.

1.1 APPLICANT

Name: Joseph E. Usibelli, Jr.

Corporate office: PRESIDENT CEO AND CHAIRMAN

Address: P.O. Box 1000, Healy, Alaska 99743

Telephone number: 907-683-2226

Name: CURRENTLY VACANT

Corporate office: VICE-PRESIDENT

Address:

Telephone number:

Name: Alan Renshaw

Corporate Office: VICE PRESIDENT – OPERATIONS

07022024 ROSALIE RENEWAL

Address: P.O. Box 1000, Healy, Alaska 99743

Telephone number: 907-683-2226

Name: Lisa Cassino

Corporate Office: VICE PRESIDENT – PUBLIC RELATIONS

Address: P.O. Box 1000, Healy, Alaska 99743

Telephone number: 907-683-2226

Name: Rob Brown

Corporate Office: VICE PRESIDENT – BUSINESS DEVELOPMENT

Address: P.O. Box 1000, Healy, Alaska 99743

Telephone number: 907-683-2226

Name: Glen Weaver

Corporate Office: VICE PRESIDENT - FINANCE

Address: P.O. Box 1000, Healy, Alaska 99743

Telephone number: 907-683-2226

Name: Fred Wallis

Corporate Office: VICE PRESIDENT - ENGINEERING

07022024 ROSALIE RENEWAL

Address: P.O. Box 1000, Healy, Alaska 99743

Telephone number: 907-683-2226

Name: Lorali Simon

Corporate Office: VICE PRESIDENT - GOVERNMENTAL RELATIONS

Address: P.O. Box 1000, Healy, Alaska 99743

Telephone number: 907-683-2226

Name: Shelley Helzer

Corporate office: DIRECTOR

Address: P.O. Box 1000, Healy, Alaska 99743

Telephone number: 907-683-2226

Name: Mitchel Usibelli

Corporate office: DIRECTOR

Address: P.O. Box 1000, Healy, Alaska 99743

Telephone number: 907-683-2226

Name: Karl Hanneman

Corporate office: DIRECTOR

07022024 ROSALIE RENEWAL

Address: P.O. Box 1000, Healy, Alaska 99743

Telephone number: 907-683-2226

Name: Alan Krause

Corporate office: DIRECTOR

Address: P.O. Box 1000, Healy, Alaska 99743

Telephone number: 907-683-2226

07022024 ROSALIE RENEWAL

All shares of Usibelli Coal Mine, Inc. are owned by members of the Usibelli family. The applicant has not conducted a coal mining operation in the United States during the last five years under any other name. The applicant currently holds the following coal mining permits issued by the Alaska Department of Natural Resources, Division of Mining, Land, and Water:

Poker Flats Mine

Original permit issued under # 01-83-796

Runaway Ridge major revision # 01-83-796-01

Major revision approved and issued under # S-0601-A

Gold Run Pass Mine

Original permit issued under # 02-83-796

Major revision approved and issued under # S-0602-A

Two Bull Ridge Mine

Original permit issued under # S-0603

Major revision approved and issued under # S-0603

Rosalie Mine

Original permit issued under # S-0604

07022024 ROSALIE RENEWAL

Jumbo Dome Mine

Original permit issued under #S-0606

Jumbo Dome Road Corridor

Original permit issued under #S-0605

Wishbone Hill Mine

Original permits issued under #01-89-796 and #02-89-796

State coal leases within and contiguous to the proposed permit area are depicted on Plate A-1.

The holders of record for these leases and their legal description are listed below.

Leases within permit:

ADL 22721

Leaseholder - Usibelli Coal Mine, Inc.

Legal Description:

Township 12 S, Range 6W, F.M.

Section 17: S½

07022024 ROSALIE RENEWAL

Section 18: SE $\frac{1}{4}$

Section 19: NE $\frac{1}{4}$

Section 20: N $\frac{1}{2}$

MHT 9400553

Leaseholder – Usibelli Coal Mine, Inc.

Legal Description:

Township 12S, Range 6W, F.M.

Section 19: N $\frac{1}{2}$ SE $\frac{1}{4}$; NE $\frac{1}{4}$ SW $\frac{1}{4}$; & SE $\frac{1}{4}$ NW $\frac{1}{4}$

ADL 9400281

Leaseholder – Usibelli Coal Mine, Inc.

Legal Description:

07022024 ROSALIE RENEWAL

Township 12S, Range 7W, F.M.

Section 21: SE¹/₄, *excluding ARR ROW*

Section 22: S¹/₄S¹/₂ *excluding ARR ROW*

Section 23: S¹/₂SW¹/₄; SE¹/₄ *excluding ARR ROW*

Section 24: S¹/₂ *excluding ARR ROW*; S¹/₂N¹/₂ *excluding State Land (south of ARR ROW terminus)*

Section 26: NW¹/₄ *excluding ARR ROW*

Section 27: N¹/₂ *excluding ARR ROW*

Township 12S, Range 6W, F.M.

Section 19: W¹/₂SW¹/₄; SW¹/₄NW¹/₄

ADL 50699

Leaseholder – Usibelli Coal Mine Inc.

Legal Description:

Township 12 South, Range 7 West, F.M.

Section 22: N¹/₂S¹/₂, N¹/₂S¹/₂S¹/₂

Section 23: S¹/₂NW¹/₄, N¹/₂SW¹/₄

Leases contiguous to or near permit:

ADL 16926

07022024 ROSALIE RENEWAL

Leaseholder – Usibelli Coal Mine Inc.

Legal Description:

Township 12 South, Range 6 West, F.M.

Section 16: SW $\frac{1}{4}$

ADL 16927

Leaseholder – Usibelli Coal Mine Inc.

Legal Description:

Township 12 South, Range 6 West, F.M.

Section 16: N $\frac{1}{2}$, SE $\frac{1}{4}$

ADL 9400281

Leaseholder: - Usibelli Coal Mine, Inc.

Legal Description:

Township 12 South, Range 7 West, F.M.

Section 28: N $\frac{1}{2}$ (*only area east of Nenana River*)

Township 12 South, Range 6 West, F.M.

Section 19: W $\frac{1}{2}$ SW $\frac{1}{4}$, SW $\frac{1}{4}$ NW $\frac{1}{4}$

07022024 ROSALIE RENEWAL

ADL 327217

Leaseholder – Usibelli Coal Mine, Inc.

Legal Description:

Township 12 South, Range 6 West, F.M.

Section 21: N½NE¼

Section 14: SW¼

Section 15: *All*

2.0 COMPLIANCE INFORMATION

The applicant, nor its operator, nor any subsidiary, affiliate, or other business controlled by the applicant has ever had a federal or state mining permit suspended or revoked, or forfeited a mining bond or similar security deposited in lieu of bond.

Violations received by UCM in connection with its existing surface coal mining operation during the past three years are outlined below.

07022024 ROSALIE RENEWAL

Table 1 Violations

Date	Agency	Violation	DEC Violation Number	Permit	Status
7/29/2021	AKDNR	N-S0606-05262021-1		S-0606	Terminated
9/14/2021	AKDNR	N-S0603-08302021-1		S-0603	Terminated
4/26/2022	AKDNR	N-S0606-04262022-3		S-0606	Terminated
5/5/2022	AKDNR	N-S0606-04262022-1		S-0606	Terminated
5/5/2022	AKDNR	N-S0606-04262022-2		S-0606	Terminated
5/5/2022	AKDNR	N-S0606-04262022-3		S-0606	Terminated
9/29/2022	AKDNR	N-S0603-09152022-1		S-0603	Terminated
9/29/2022	AKDNR	N-S0606-09152022-1		S-0606	Terminated
11/30/2022	AKDEC	21-R0414-40-0003	1	AK0040380	Ongoing
11/30/2022	AKDEC	21-R0414-40-0003	2	AK0040380	Ongoing
11/30/2022	AKDEC	21-R0414-40-0003	3	AK0040380	Ongoing
11/30/2022	AKDEC	21-R0414-40-0003	4	AK0040380	Ongoing

07022024 ROSALIE RENEWAL

Date	Agency	Violation	DEC Violation Number	Permit	Status
11/30/2022	AKDEC	21-R0414-40-0003	5	AK0040380	Ongoing
11/30/2022	AKDEC	21-R0414-40-0003	6	AK0040380	Ongoing
11/30/2022	AKDEC	21-R0414-40-0003	7	AK0040380	Ongoing
11/30/2022	AKDEC	21-R0414-40-0003	8	AK0040380	Ongoing
11/30/2022	AKDEC	21-R0414-40-0003	9	AK0040380	Ongoing
11/30/2022	AKDEC	21-R0414-40-0003	10	AK0040380	Ongoing
11/30/2022	AKDEC	21-R0414-40-0003	11	AK0040380	Ongoing
11/30/2022	AKDEC	21-R0414-40-0003	12	AK0040380	Ongoing
11/30/2022	AKDEC	21-R0414-40-0003	13	AK0040380	Ongoing
11/30/2022	AKDEC	21-R0414-40-0003	14	AK0040380	Ongoing
11/30/2022	AKDEC	21-R0414-40-0003	15	AK0040380	Ongoing
11/30/2022	AKDEC	21-R0414-40-0003	16	AK0040380	Ongoing
11/30/2022	AKDEC	21-R0414-40-0003	17	AK0040380	Ongoing
11/30/2022	AKDEC	21-R0414-40-0003	18	AK0040380	Ongoing
11/30/2022	AKDEC	21-R0414-40-0003	19	AK0040380	Ongoing
11/30/2022	AKDEC	21-R0414-40-0003	20	AK0040380	Ongoing
11/30/2022	AKDEC	21-R0414-40-0003	21	AK0040380	Ongoing

07022024 ROSALIE RENEWAL

Date	Agency	Violation	DEC Violation Number	Permit	Status
11/30/2022	AKDEC	21-R0414-40-0003	22	AK0040380	Ongoing
11/30/2022	AKDEC	21-R0414-40-0003	23	AK0040380	Ongoing
11/30/2022	AKDEC	21-R0414-40-0003	24	AK0040380	Ongoing
11/30/2022	AKDEC	21-R0414-40-0003	25	AK0040380	Ongoing
11/30/2022	AKDEC	21-R0414-40-0003	26	AK0040380	Ongoing
11/30/2022	AKDEC	22-R0576-40-0001	1	AK0053741	Ongoing
11/30/2022	AKDEC	22-R0576-40-0001	2	AK0053741	Ongoing
11/30/2022	AKDEC	22-R0576-40-0001	3	AK0053741	Ongoing
11/30/2022	AKDEC	22-R0576-40-0001	4	AK0053741	Ongoing
11/30/2022	AKDEC	22-R0576-40-0001	5	AK0053741	Ongoing
11/30/2022	AKDEC	22-R0576-40-0001	6	AK0053741	Ongoing
11/30/2022	AKDEC	22-R0576-40-0001	7	AK0053741	Ongoing
11/30/2022	AKDEC	22-R0576-40-0001	8	AK0053741	Ongoing
11/30/2022	AKDEC	22-R0576-40-0001	9	AK0053741	Ongoing
11/30/2022	AKDEC	22-R0576-40-0001	10	AK0053741	Ongoing
11/30/2022	AKDEC	22-R0576-40-0001	11	AK0053741	Ongoing
11/30/2022	AKDEC	22-R0576-40-0001	12	AK0053741	Ongoing

07022024 ROSALIE RENEWAL

Date	Agency	Violation	DEC Violation Number	Permit	Status
11/30/2022	AKDEC	22-R0576-40-0001	13	AK0053741	Ongoing
11/30/2022	AKDEC	22-R0576-40-0001	14	AK0053741	Ongoing
11/30/2022	AKDEC	22-R0576-40-0001	15	AK0053741	Ongoing
11/30/2022	AKDEC	22-R0576-40-0001	1	AKR06AA88	Ongoing
11/30/2022	AKDEC	22-R0576-40-0001	2	AKR06AA88	Ongoing
11/30/2022	AKDEC	22-R0576-40-0001	3	AKR06AA88	Ongoing
11/30/2022	AKDEC	22-R0576-40-0001	4	AKR06AA88	Ongoing
11/30/2022	AKDEC	22-R0576-40-0001	5	AKR06AA88	Ongoing
11/30/2022	AKDEC	22-R0576-40-0001	6	AKR06AA88	Ongoing
11/30/2022	AKDEC	22-R0576-40-0001	7	AKR06AA88	Ongoing
11/30/2022	AKDEC	22-R0576-40-0001	8	AKR06AA88	Ongoing
11/30/2022	AKDEC	22-R0576-40-0001	9	AKR06AA88	Ongoing
11/30/2022	AKDEC	22-R0576-40-0001	10	AKR06AA88	Ongoing
11/30/2022	AKDEC	22-R0576-40-0001	11	AKR06AA88	Ongoing
11/30/2022	AKDEC	22-R0576-40-0001	12	AKR06AA88	Ongoing
11/30/2022	AKDEC	22-R0576-40-0001	13	AKR06AA88	Ongoing
11/30/2022	AKDEC	22-R0576-40-0001	14	AKR06AA88	Ongoing

07022024 ROSALIE RENEWAL

Date	Agency	Violation	DEC Violation Number	Permit	Status
11/30/2022	AKDEC	22-R0576-40-0001	15	AKR06AA88	Ongoing
11/30/2022	AKDEC	22-R0576-40-0001	16	AKR06AA88	Ongoing
11/30/2022	AKDEC	22-R0576-40-0001	17	AKR06AA88	Ongoing
11/30/2022	AKDEC	22-R0576-40-0001	18	AKR06AA88	Ongoing
11/30/2022	AKDEC	22-R0576-40-0001	19	AKR06AA88	Ongoing
11/30/2022	AKDEC	22-R0576-40-0001	20	AKR06AA88	Ongoing
11/30/2022	AKDEC	22-R0576-40-0001	21	AKR06AA88	Ongoing
11/30/2022	AKDEC	22-R0582-40-0001	1	AKR06AF18	Ongoing
11/30/2022	AKDEC	22-R0582-40-0001	2	AKR06AF18	Ongoing
11/30/2022	AKDEC	22-R0582-40-0001	3	AKR06AF18	Ongoing
11/30/2022	AKDEC	22-R0582-40-0001	4	AKR06AF18	Ongoing
11/30/2022	AKDEC	22-R0582-40-0001	5	AKR06AF18	Ongoing
11/30/2022	AKDEC	22-R0582-40-0001	6	AKR06AF18	Ongoing
11/30/2022	AKDEC	22-R0582-40-0001	7	AKR06AF18	Ongoing
11/30/2022	AKDEC	22-R0582-40-0001	8	AKR06AF18	Ongoing
11/30/2022	AKDEC	22-R0582-40-0001	9	AKR06AF18	Ongoing
11/30/2022	AKDEC	22-R0582-40-0001	10	AKR06AF18	Ongoing

07022024 ROSALIE RENEWAL

Date	Agency	Violation	DEC Violation Number	Permit	Status
11/30/2022	AKDEC	22-R0582-40-0001	11	AKR06AF18	Ongoing
11/30/2022	AKDEC	22-R0582-40-0001	12	AKR06AF18	Ongoing
11/30/2022	AKDEC	22-R0582-40-0001	13	AKR06AF18	Ongoing
11/30/2022	AKDEC	22-R0582-40-0001	14	AKR06AF18	Ongoing
11/30/2022	AKDEC	22-R0577-40-0001	1	AKR10DY05	Ongoing
11/30/2022	AKDEC	22-R0577-40-0001	2	AKR10DY05	Ongoing
11/30/2022	AKDEC	22-R0577-40-0001	3	AKR10DY05	Ongoing
11/30/2022	AKDEC	22-R0577-40-0001	4	AKR10DY05	Ongoing
11/30/2022	AKDEC	22-R0577-40-0001	5	AKR10DY05	Ongoing
11/30/2022	AKDEC	22-R0577-40-0001	6	AKR10DY05	Ongoing
11/30/2022	AKDEC	22-R0577-40-0001	7	AKR10DY05	Ongoing
11/30/2022	AKDEC	22-R0577-40-0001	8	AKR10DY05	Ongoing
11/30/2022	AKDEC	22-R0577-40-0001	9	AKR10DY05	Ongoing
11/30/2022	AKDEC	22-R0577-40-0001	10	AKR10DY05	Ongoing
11/30/2022	AKDEC	22-R0577-40-0001	11	AKR10DY05	Ongoing
11/30/2022	AKDEC	22-R0577-40-0001	12	AKR10DY05	Ongoing
11/30/2022	AKDEC	22-R0577-40-0001	13	AKR10DY05	Ongoing

07022024 ROSALIE RENEWAL

Date	Agency	Violation	DEC Violation Number	Permit	Status
11/30/2022	AKDEC	22-R0577-40-0001	14	AKR10DY05	Ongoing
11/30/2022	AKDEC	22-R0577-40-0001	15	AKR10DY05	Ongoing
11/30/2022	AKDEC	22-R0577-40-0001	16	AKR10DY05	Ongoing
11/30/2022	AKDEC	22-R0577-40-0001	17	AKR10DY05	Ongoing
11/30/2022	AKDEC	22-R0577-40-0001	18	AKR10DY05	Ongoing
11/30/2022	AKDEC	22-R0577-40-0001	19	AKR10DY05	Ongoing
11/30/2022	AKDEC	22-R0577-40-0001	20	AKR10DY05	Ongoing
11/30/2022	AKDEC	22-R0577-40-0001	21	AKR10DY05	Ongoing
11/30/2022	AKDEC	22-R0577-40-0001	22	AKR10DY05	Ongoing
11/30/2022	AKDEC	22-R0577-40-0001	23	AKR10DY05	Ongoing
11/30/2022	AKDEC	22-R0577-40-0001	24	AKR10DY05	Ongoing
5/9/2023	AKDNR	N-S0603- 09022022-1		S-0603	Terminated
6/6/2023	AKDNR	N-S0606- 05312023-1		S-0606	Terminated

3.0 AUTHORITY TO ENTER

This section provides the basis for UCM's legal right to enter upon and conduct surface coal mining and reclamation operations on lands within the proposed permit boundary (see Plate A-1). Listed below are existing rights as well as pending rights which will, when all rights are fully executed, provide the legal right to enter and operate as described in Part D of this application. As explained below, the pending rights will be obtained prior to conducting any surface mining activities on the respective areas and proof of such rights will be provided to the Division of Mining and Water Management. None of the rights listed below are subject to pending litigation.

1) Coal Lease ADL 22721 Between the State of Alaska and UCM

RELEVANT PERMIT LANDS

That portion of the permit area lying in Township 12 South, Range 6 West, F.M.

Section 19: NE1/4

Section 20: N1/2

Section 17: S1/2 S1/2

2) Coal Leases MHT9400553, MHT9400281 Between the Mental Health Trust Land Office and UCM

07022024 ROSALIE RENEWAL

RELEVANT PERMIT LANDS

That portion of the access road lying in Sections 23 & 24 T12S, R7W, F.M., and Section 19, T12S, R6W, F.M. That portion of the mine area lying outside the NE ¼, Section 19, T12S, R6W, F.M.

3) Contract #7997 Between the Alaska Railroad Corporation and UCM

RELEVANT PERMIT LANDS

That portion of the access road lying in Sections 21, 22, 23, 26, & 27 T12S, R7W, F.M.

4.0 AREAS UNSUITABLE FOR MINING

The proposed permit area contains no areas that have been designated unsuitable for mining or that are under study for designation as such. In addition, the permit area includes no National Park System lands, no National Wildlife Refuge System lands, no National System of Trails lands, no National Wilderness Preservation System lands, no Wild and Scenic Rivers System lands including study rivers. No public parks or National Register Historic Sites will be adversely affected. No mining will occur within 100 feet of a cemetery or of the outside right-of-way line of any public road. It should be noted that ADL 23976 and ADL 24520 are private rights of way acquired by Usibelli Coal Mine, Inc. on August 11, 1966 and September 23, 1966, respectively. Finally, no mining will occur within 300 feet of any occupied dwelling, public building, school, church, community or institutional building, or public park.

5.0 PERMIT TERM INFORMATION

The requested permit term is 5 years. The disturbance area associated with the first five years of mining and each additional 5-year permit term over the estimated life of the operation within the Rosalie logical mining unit is depicted on Plate B-1. The major activities during the term covered by this permit application will include construction of roads, drainage and sedimentation control facilities, and development of mining pits for coal extraction (see Part D).

6.0 OTHER LICENSES AND PERMITS

Other permits and approvals required for the Rosalie coal project are listed below along with the issuing authority, identification number, and current status.

US Environmental Protection Agency

Region 10

Type of Permit: NPDES permit for discharge from sedimentation ponds.

Identification No: Not applied for yet.

Status: No current application. Current mine plan is zero discharge.

Department of the Army

US Army Engineer District, Alaska

Corps of Engineers

07022024 ROSALIE RENEWAL

Type of Permit: Nationwide permit for placement of material into waters of the U.S.
and for disturbing Wetlands.

Identification No.: Pending

Status: This permit will be acquired prior to initiating construction of the main
Haul road.

State of Alaska

Department of Natural Resources

Division of Mining & Water Management

Type of Permit: Permits to Appropriate Water from Healy Creek.

Identification No.: Not applied for yet.

Status: Has not been applied for. Permit still under consideration.

07022024 ROSALIE RENEWAL

State of Alaska

Department of Natural Resources

Division of Parks & Outdoor Recreation

Type of Permit: Cultural resource site clearance for the permit area.

Identification No.: In progress

Status: SHPO concurs with study that “no significant historic or prehistoric sites exist within the area”

7.0 LIABILITY INSURANCE

Exhibit B-1 contains certification that UCM has a public liability insurance policy in force for its existing operations and any proposed operations that may be conducted under other permits. The policy contains the coverage requirements and special conditions specified in 11 AAC 90.033, including the use of explosives. Notice will be sent to the Commissioner of Natural Resources if the coverage is not renewed or otherwise canceled.

07022024 ROSALIE RENEWAL

EXHIBIT B-1 CERTIFICATE OF INSURANCE



CERTIFICATE OF LIABILITY INSURANCE

DATE (MM/DD/YYYY)

6/4/2024

THIS CERTIFICATE IS ISSUED AS A MATTER OF INFORMATION ONLY AND CONFERS NO RIGHTS UPON THE CERTIFICATE HOLDER. THIS CERTIFICATE DOES NOT AFFIRMATIVELY OR NEGATIVELY AMEND, EXTEND OR ALTER THE COVERAGE AFFORDED BY THE POLICIES BELOW. THIS CERTIFICATE OF INSURANCE DOES NOT CONSTITUTE A CONTRACT BETWEEN THE ISSUING INSURER(S), AUTHORIZED REPRESENTATIVE OR PRODUCER, AND THE CERTIFICATE HOLDER.

IMPORTANT: If the certificate holder is an ADDITIONAL INSURED, the policy(ies) must have ADDITIONAL INSURED provisions or be endorsed. If SUBROGATION IS WAIVED, subject to the terms and conditions of the policy, certain policies may require an endorsement. A statement on this certificate does not confer rights to the certificate holder in lieu of such endorsement(s).

PRODUCER Parker Smith & Feek Insurance LLC 3700 Centerpoint Drive Suite 102 Anchorage AK 99503 License#: PC-1719201 USIBCOA-01	CONTACT NAME: PHONE (A/C, No. Ext): E-MAIL ADDRESS:	FAX (A/C, No):	
	INSURER(S) AFFORDING COVERAGE		NAIC #
INSURED Usibelli Coal Mine, Inc. P.O. Box 1000 Healy AK 99743	INSURER A: National Union Fire Insurance Company of Pittsburg		19445
	INSURER B:		
	INSURER C:		
	INSURER D:		
	INSURER E:		
	INSURER F:		

COVERAGES

CERTIFICATE NUMBER: 550534678

REVISION NUMBER:

THIS IS TO CERTIFY THAT THE POLICIES OF INSURANCE LISTED BELOW HAVE BEEN ISSUED TO THE INSURED NAMED ABOVE FOR THE POLICY PERIOD INDICATED. NOTWITHSTANDING ANY REQUIREMENT, TERM OR CONDITION OF ANY CONTRACT OR OTHER DOCUMENT WITH RESPECT TO WHICH THIS CERTIFICATE MAY BE ISSUED OR MAY PERTAIN, THE INSURANCE AFFORDED BY THE POLICIES DESCRIBED HEREIN IS SUBJECT TO ALL THE TERMS, EXCLUSIONS AND CONDITIONS OF SUCH POLICIES. LIMITS SHOWN MAY HAVE BEEN REDUCED BY PAID CLAIMS.

INSR LTR	TYPE OF INSURANCE	ADDL INSD	SUBR WVD	POLICY NUMBER	POLICY EFF (MM/DD/YYYY)	POLICY EXP (MM/DD/YYYY)	LIMITS	
A	<input checked="" type="checkbox"/> COMMERCIAL GENERAL LIABILITY <input type="checkbox"/> CLAIMS-MADE <input checked="" type="checkbox"/> OCCUR GEN'L AGGREGATE LIMIT APPLIES PER: <input type="checkbox"/> POLICY <input checked="" type="checkbox"/> PRO-JECT <input type="checkbox"/> LOC OTHER:			5342015	6/1/2024	6/1/2025	EACH OCCURRENCE	\$ 5,000,000
							DAMAGE TO RENTED PREMISES (Ea occurrence)	\$ 300,000
							MED EXP (Any one person)	\$ 10,000
							PERSONAL & ADV INJURY	\$ 5,000,000
							GENERAL AGGREGATE	\$ 10,000,000
							PRODUCTS - COMP/OP AGG	\$ 10,000,000
								\$
A	<input checked="" type="checkbox"/> AUTOMOBILE LIABILITY <input checked="" type="checkbox"/> ANY AUTO <input type="checkbox"/> OWNED AUTOS ONLY <input type="checkbox"/> SCHEDULED AUTOS <input checked="" type="checkbox"/> HIRED AUTOS ONLY <input checked="" type="checkbox"/> NON-OWNED AUTOS ONLY			4773675	6/1/2024	6/1/2025	COMBINED SINGLE LIMIT (Ea accident)	\$ 5,000,000
							BODILY INJURY (Per person)	\$
							BODILY INJURY (Per accident)	\$
							PROPERTY DAMAGE (Per accident)	\$
								\$
	<input type="checkbox"/> UMBRELLA LIAB <input type="checkbox"/> EXCESS LIAB <input type="checkbox"/> DED <input type="checkbox"/> RETENTION \$						EACH OCCURRENCE	\$
							AGGREGATE	\$
								\$
A	WORKERS COMPENSATION AND EMPLOYERS' LIABILITY ANY PROPRIETOR/PARTNER/EXECUTIVE OFFICER/MEMBER EXCLUDED? (Mandatory in NH) If yes, describe under DESCRIPTION OF OPERATIONS below	Y/N	N/A	WC022298328	6/1/2024	6/1/2025	<input checked="" type="checkbox"/> PER STATUTE <input type="checkbox"/> OTHER	
							E.L. EACH ACCIDENT	\$ 5,000,000
							E.L. DISEASE - EA EMPLOYEE	\$ 5,000,000
							E.L. DISEASE - POLICY LIMIT	\$ 5,000,000

DESCRIPTION OF OPERATIONS / LOCATIONS / VEHICLES (ACORD 101, Additional Remarks Schedule, may be attached if more space is required)
Exhibit of Insurance.

CERTIFICATE HOLDER**CANCELLATION**

Alaska Department of Natural Resources
Division of Mining, Land and Water
Attn: Russ Kirkham Authorized Representative
550 W. 7th Ave., Suite 1070
Anchorage AK 99501

SHOULD ANY OF THE ABOVE DESCRIBED POLICIES BE CANCELLED BEFORE THE EXPIRATION DATE THEREOF, NOTICE WILL BE DELIVERED IN ACCORDANCE WITH THE POLICY PROVISIONS.

AUTHORIZED REPRESENTATIVE

© 1988-2015 ACORD CORPORATION. All rights reserved.

07022024 ROSALIE RENEWAL

PLATE B-1 PERMIT TERM

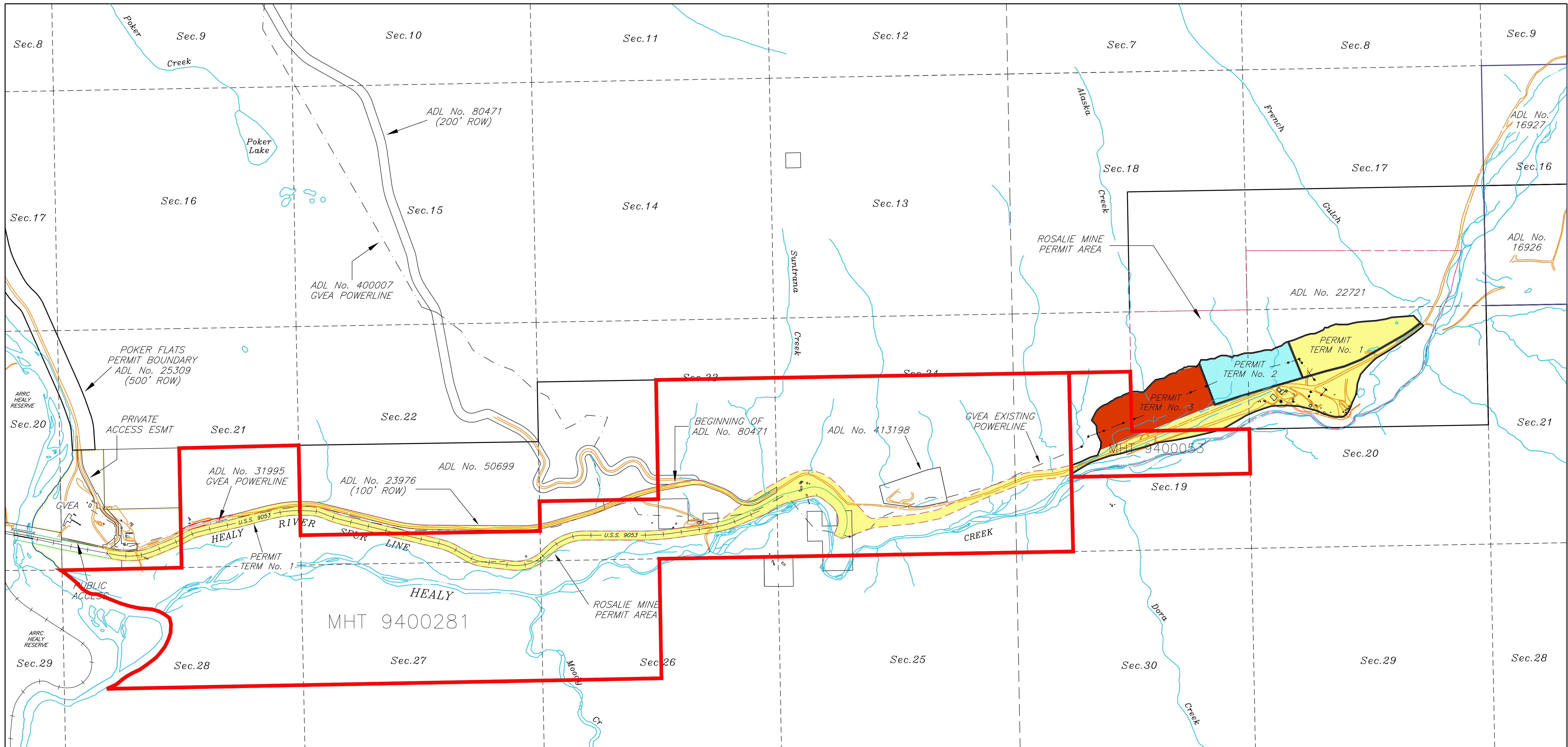

MHT 9400281

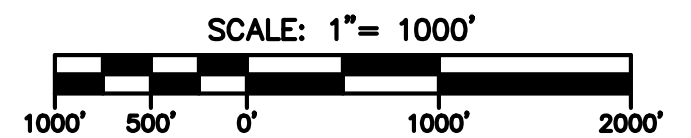
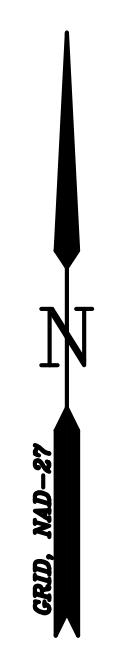

SUBJECT REVISIONS			
REV.	DATE:	BY:	DESCRIPTION
0	11/98	TSV	ORIGINAL MAPPING
1	2/01	DCG	UPDATE PERMIT BOUNDARY AT SUNTRANA
2	2/02	DCG	UPDATE PERMIT BOUNDARY ALONG HAUL ROAD
3	11/14	RCS	UPDATE PERMIT TERM INFORMATION
4	2024	BIZ	UPDATE PERMIT LEASES FOR 2024 RENEWAL

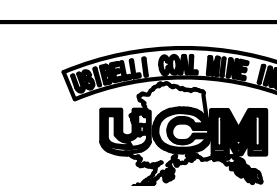
DESIGN BY:	 ROSALIE MINE PERMIT NUMBER S-0604		
COMPILED BY:			
CHECK BY:			
DWG FILE:			
DATE DRAWN:			
PERMIT TERM INFORMATION			
ROSALIE MINE			
USIBELLI COAL MINE, INC. P.O. BOX 1000, HEALY, ALASKA 99743 (907) 883-2228			
PLATE No.	B-1	REV.	4
SHEET No.	1 OF 1		