

**Attachment 2a - ADL 39024**

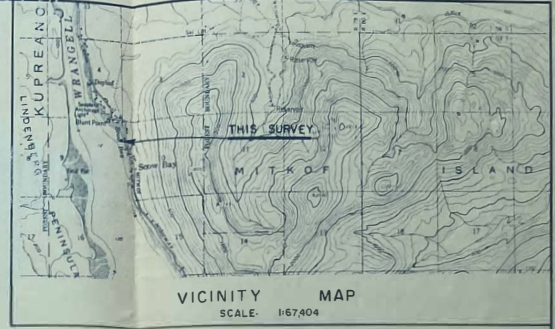
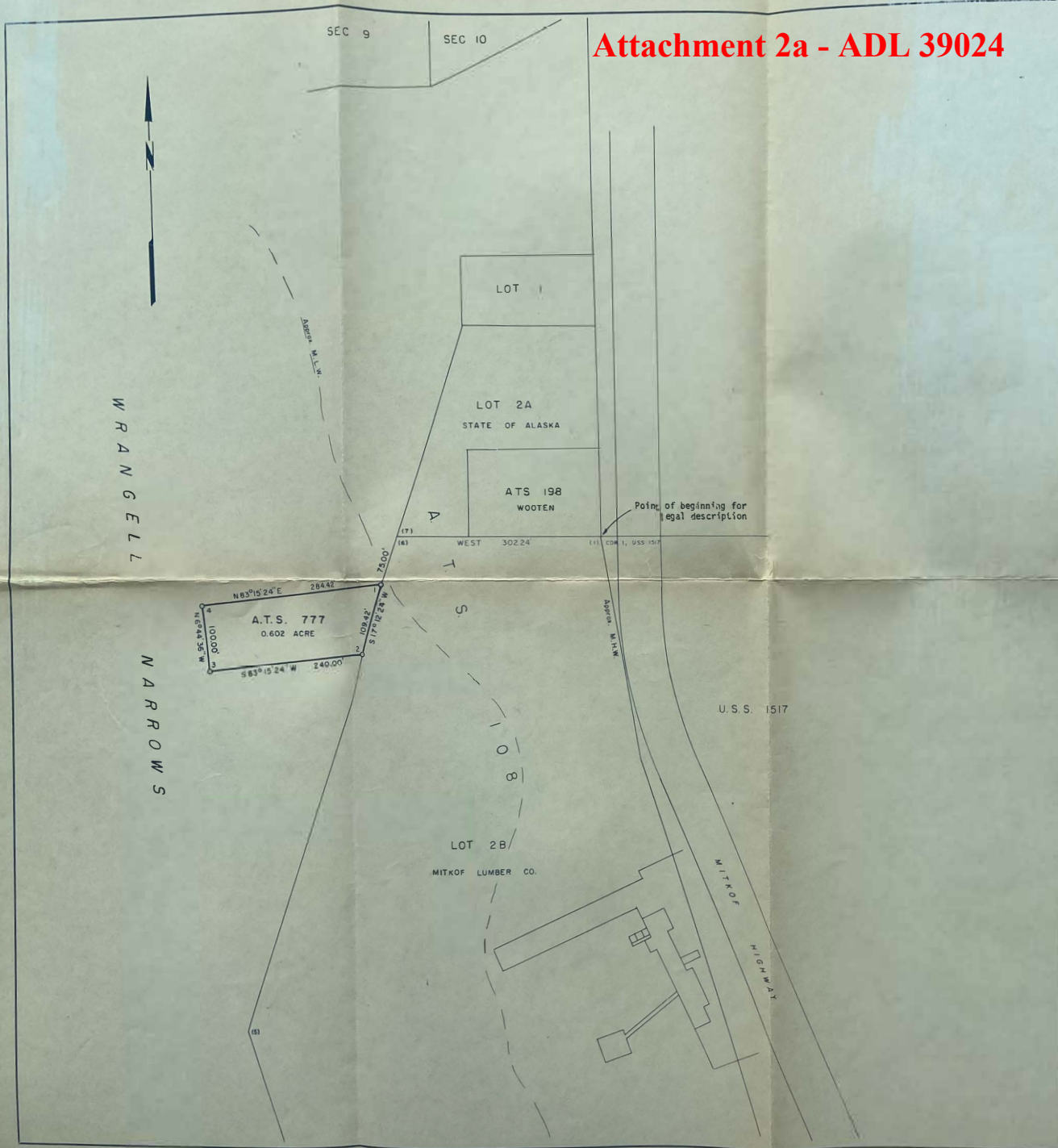

**DESCRIPTION**

Tidelands adjacent to Lot 2-B, ATS 108, more particularly described as follows. Beginning at Cor. No. 1, Lot 2-B, ATS 108, identical with Cor. No. 1, H.C., USS 1517; thence West, 302.24 ft., to Cor. No. 6, Lot 2-B, ATS 108; thence S. 17° 12' 24" W., 75.00 ft., to Cor. No. 1, the true point of beginning. Thence, from Cor. No. 1, by metes and bounds, S. 17° 12' 24" W., 109.42 ft., to Cor. No. 2; S. 83° 15' 24" W., 240.00 ft., to Cor. No. 3; N. 6° 44' 36" W., 100.00 ft., to Cor. No. 4; N. 83° 15' 24" E., 284.42 ft., to Cor. No. 1, the true point of beginning, containing in all 0.602 acres, more or less.

Latitude 56° 46' 33" N. Longitude 132° 57' 28" W.  
at Cor. No. 1

This plat does not represent a field survey but was drafted based on record data for ATS No. 108.

LEASER APPLICANT: Mitkof Lumber Co., Petersburg, Alaska

PLAT PREPARED MAY 6, 1968 REVISED DEC 10, 1968

DATE OF SURVEY Beginning: MAY 1968 Ending: MAY 1968	TONER & NORDLING REGISTERED ENGINEERS JUNEAU ALASKA
ALASKA DIVISION OF LANDS STATE OF ALASKA ANCHORAGE, ALASKA	
<b>ALASKA TIDELANDS SURVEY NO. 777 (T59S, R79E, CRM)</b>	
Drwn. By: G.M.	Approved: State Cadastral Engineer
Date Approved:	Approved: Director of Lands
Scale: 1" = 100'	Checked: File No.

# EXHIBIT 4

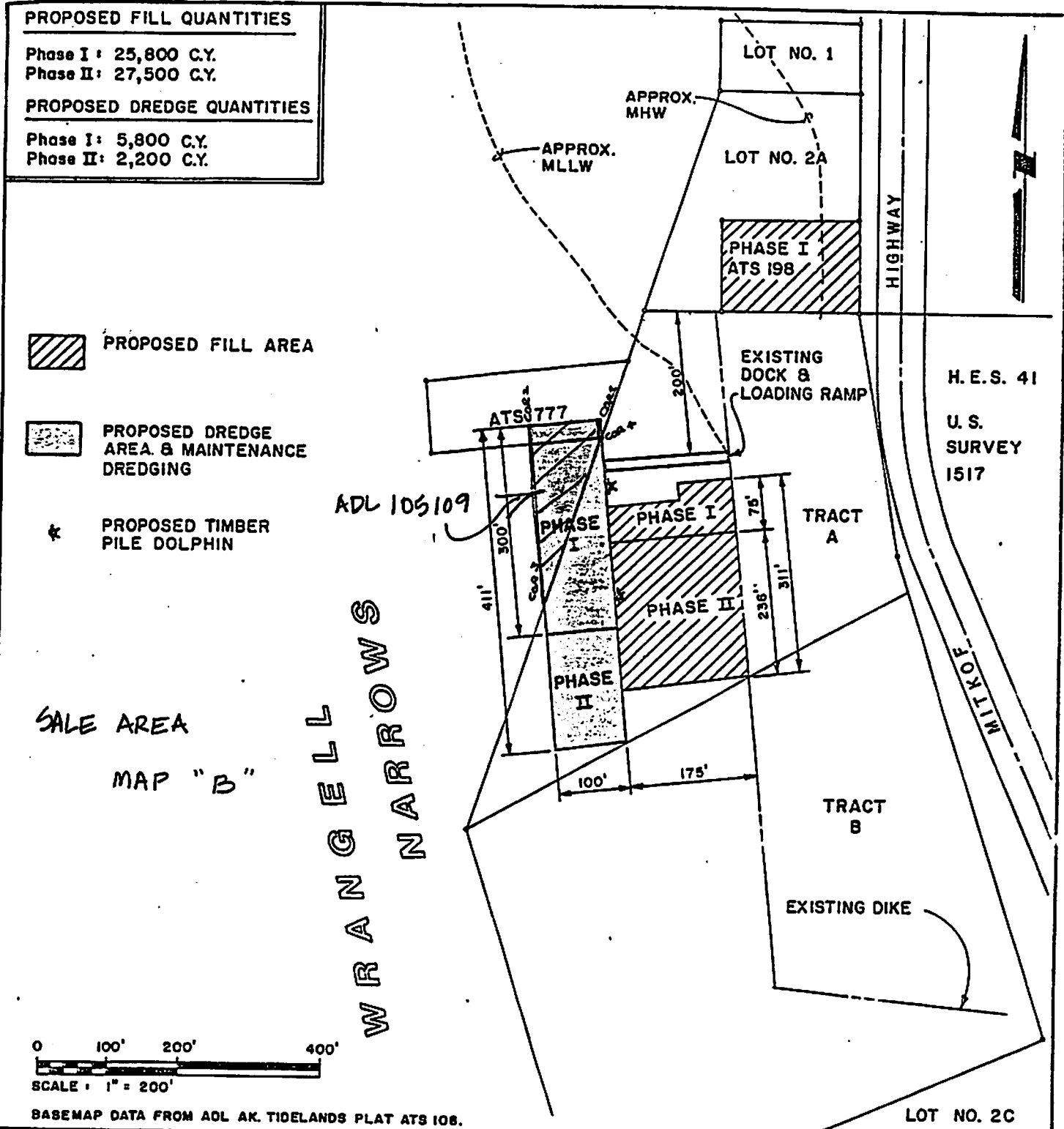

SALE AREA  
MAP "B"

**PURPOSE:** Construction of barge loading facility by the placement of bulkhead & dike, tideland filling, dolphin placement, tideland dredging & dredge spoils disposal.

**ADJACENT PROPERTY OWNERS:**  
Mitkof Lumber Co.  
State of Alaska

**SITE PLAN**

**APPLICANT:**  
Alaska Marine Lines  
550 S. Franklin Street  
Juneau, Alaska 99801

**AGENT:**  
Arctic Slope  
Consulting Engineers

**CONSTRUCTION OF BARGE LOADING FACILITY, STORAGE PADS AND DREDGE AREA AT SCOW BAY ON WRANGELL NARROWS, PETERSBURG, AK.**

Sheet 4 of 9

Project No. 87175      January, 1988



Attachment 2c - ADL 108227

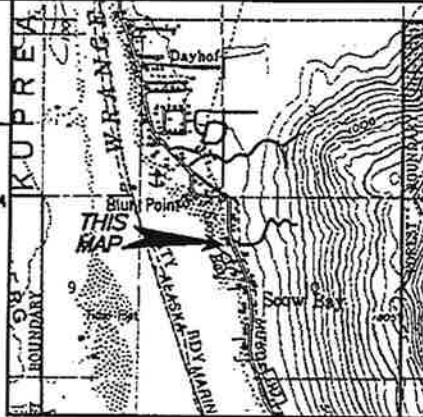
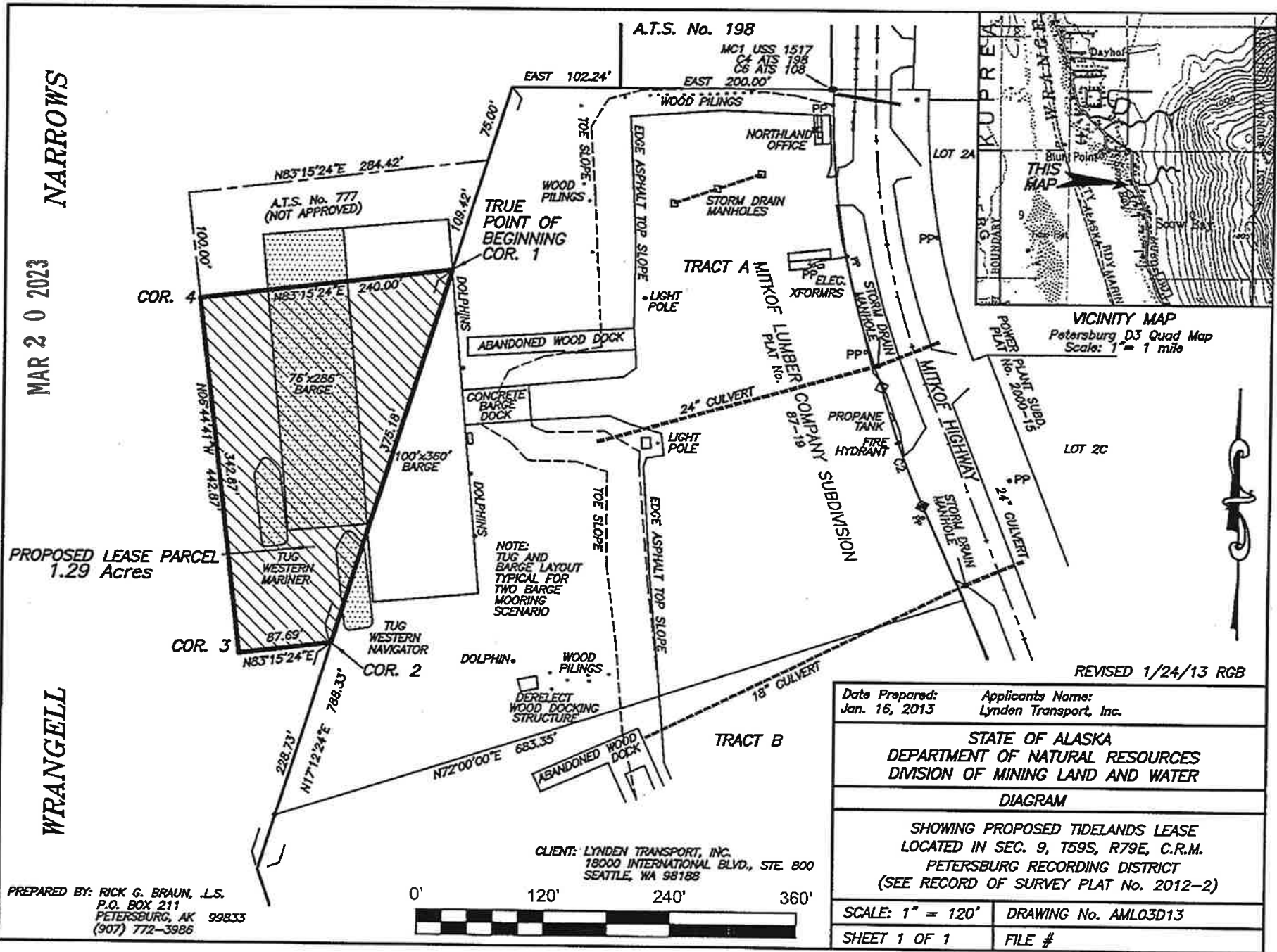

Date Prepared: Jan. 16, 2013	Applicants Name: Lynden Transport, Inc.
STATE OF ALASKA DEPARTMENT OF NATURAL RESOURCES DIVISION OF MINING LAND AND WATER	
DIAGRAM	
SHOWING PROPOSED TIDELANDS LEASE LOCATED IN SEC. 9, T59S, R79E, C.R.M. PETERSBURG RECORDING DISTRICT (SEE RECORD OF SURVEY PLAT No. 2012-2)	
SCALE: 1" = 120'	DRAWING No. AML03D13
SHEET 1 OF 1	FILE #

PREPARED BY: RICK G. BRAUN, L.S.  
P.O. BOX 211  
PETERSBURG, AK 99833  
(907) 772-3986



REVISED 1/24/13 RGB

CLIENT: LYNDEN TRANSPORT, INC.  
18000 INTERNATIONAL BLVD., STE. 800  
SEATTLE, WA 98188

WRANGELL NARROWS

MAR 20 2023

WRANGELL

# Attachment 2d - ADL 108229

AUTOCAD DRAWING NAME: 70083.13 Petersburg Vicinity Map.dwg

PLOTTING DATE: 7/30/13 (11:01) BY: mroyner

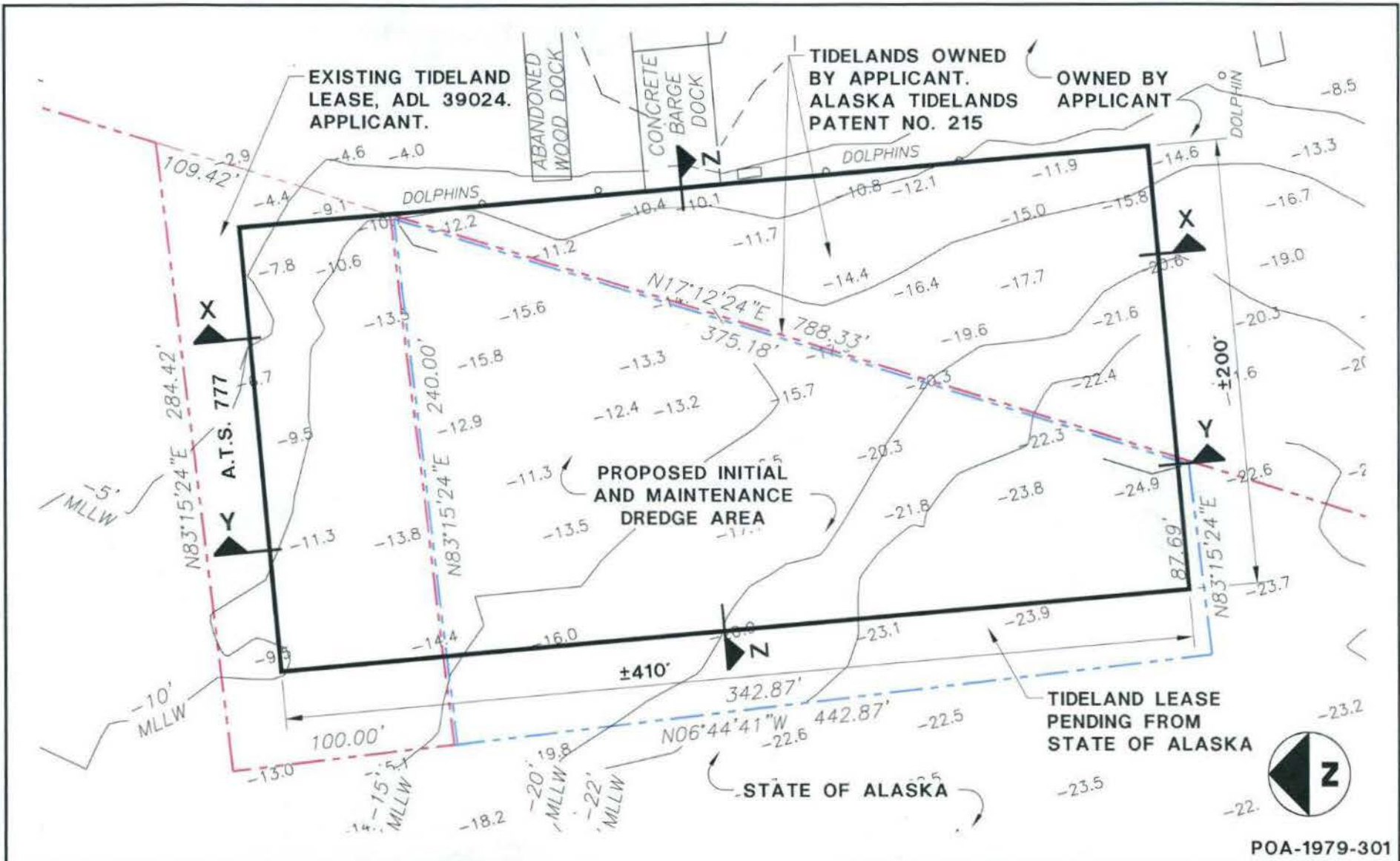

POA-1979-301

Applicant: Alaska Marine Lines, Inc.  
 Agent: Tom Mortensen Associates LLC  
 Project: Alaska Marine Lines. The proposed enlargement and deepening of an existing and previously permitted dredge basin at a marine vessel docking facility. Located at Scow Bay, Wrangell Narrows, in Petersburg, Alaska. Located within sections 9 and 10, T59N R79E, Copper Ricer Meridian.  
 Purpose: To maintain and increase the existing marine vessel dredge area for the improved navigation and safety of an existing marine commerce facility.

## ALASKA MARINE LINES PLAN VIEW

PETERSBURG, ALASKA

DATE: JULY 2013	DRAWN BY: MAR	SHEET: 3 OF 5
SCALE: NONE	CHECKED BY: TM	W.O. No: 70083.13