

Attachment 1 - ADL 109376 - Development Plan

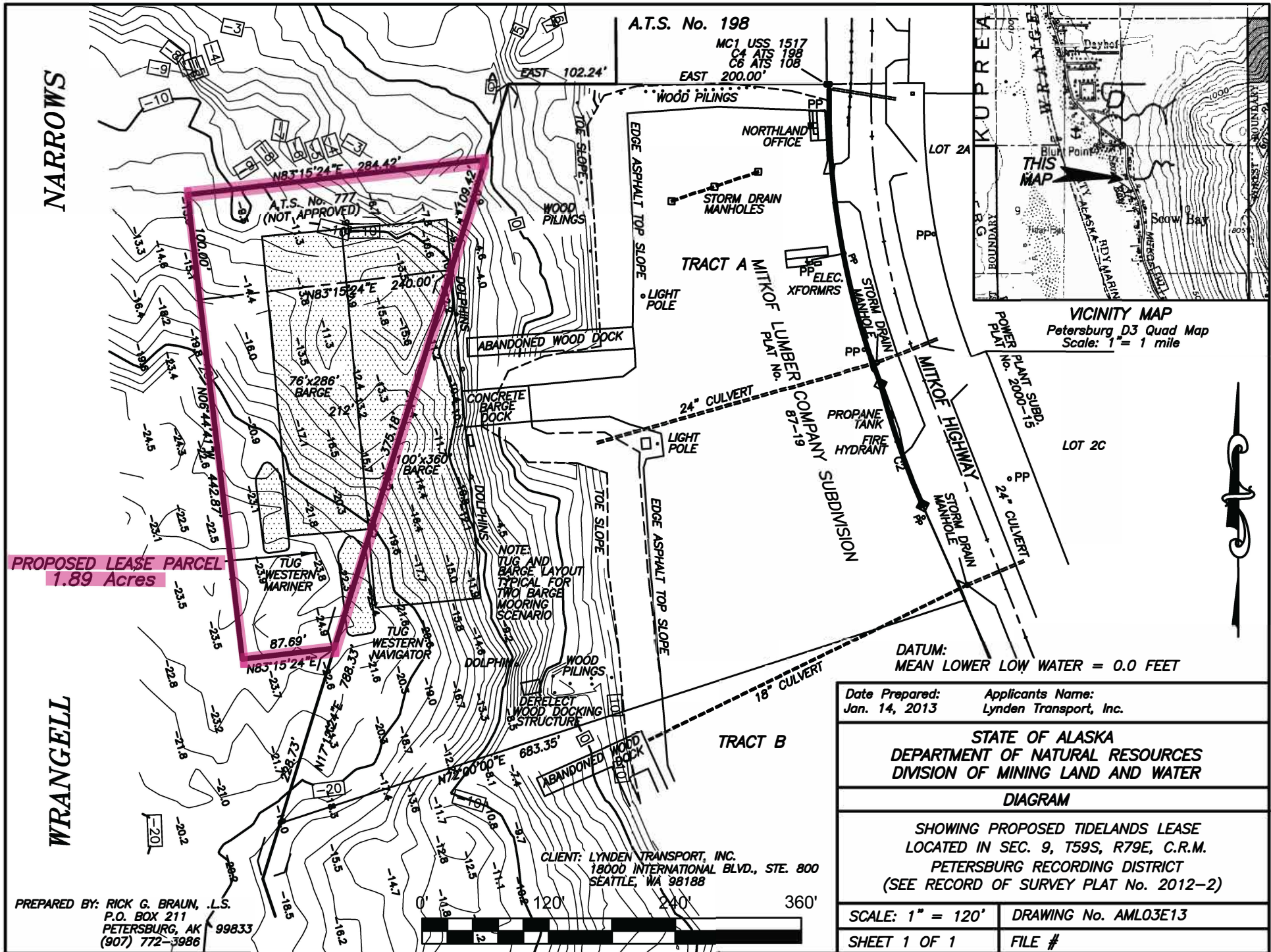

PROPOSED LEASE PARCEL
1.89 Acres

PREPARED BY: RICK G. BRAUN, L.S.
P.O. BOX 211
PETERSBURG, AK 99833
(907) 772-3986

CLIENT: LYNDEN TRANSPORT, INC.
18000 INTERNATIONAL BLVD., STE. 800
SEATTLE, WA 98188

Date Prepared: Jan. 14, 2013	Applicants Name: Lynden Transport, Inc.
STATE OF ALASKA DEPARTMENT OF NATURAL RESOURCES DIVISION OF MINING LAND AND WATER	
DIAGRAM	
SHOWING PROPOSED TIDELANDS LEASE LOCATED IN SEC. 9, T59S, R79E, C.R.M. PETERSBURG RECORDING DISTRICT (SEE RECORD OF SURVEY PLAT No. 2012-2)	
SCALE: 1" = 120'	DRAWING No. AML03E13
SHEET 1 OF 1	FILE #

VICINITY MAP
Petersburg D3 Quad Map
Scale: 1" = 1 mile

DATUM:
MEAN LOWER LOW WATER = 0.0 FEET

Attachment 1 - ADL 109376 - Development Plan

DEVELOPMENT PLAN

APR 21 2023

Re: ADL Lease 39024

Lessor: 326 Mitkof Hwy, Petersburg, LLC

The renewal of the lease is to continue our ability to access adjacent parcels and to moor, load and unload barges and tug boats.

326 Mitkof Hwy, Petersburg, LLC

A handwritten signature in blue ink, appearing to read "Everett Billingslea", written over a horizontal line.

Everett Billingslea, Manager

Dated: April 18, 2023

Attachment 1 - ADL 109376 - Development Plan

MAR 20 2023

DEVELOPMENT PLAN

Re: ADL Lease 108227

Lessor: 326 Mitkof Hwy Petersburg, LLC

The renewal of the lease is to continue the mooring, loading and unloading of barges and tugboats.

326 Mitkof Hwy Petersburg, LLC



Signature

3-6-2023

Date

Title: Manager