



Path: Q:\Unu\SFHWY00601\Plan\set\GIS\UNU601.aprx

PROJECT PURPOSE:

ADJACENT PROPERTIES:

- 1.
- 2.
- 3.

**JNU EGAN YANDUKIN
INTERSECTION IMPROVEMENTS**

PROJECT NO. ##FED##/SFHWY00601

AT: YANDUKIN DRIVE, JUNEAU, AK

LOCATED IN: S32 T40S R66E CM
LAT. 58° 21' 31" N
LONG. 134° 33' 31" W

STATE OF ALASKA
DEPARTMENT OF TRANSPORTATION & PUBLIC FACILITIES
SOUTHCOAST REGION
6860 GLACIER HWY, JUNEAU, AK 99811

KEY & REGIONAL MAPS

DATE: 5/31/2024

SHEET 1 OF 2

JUNEAU AREA

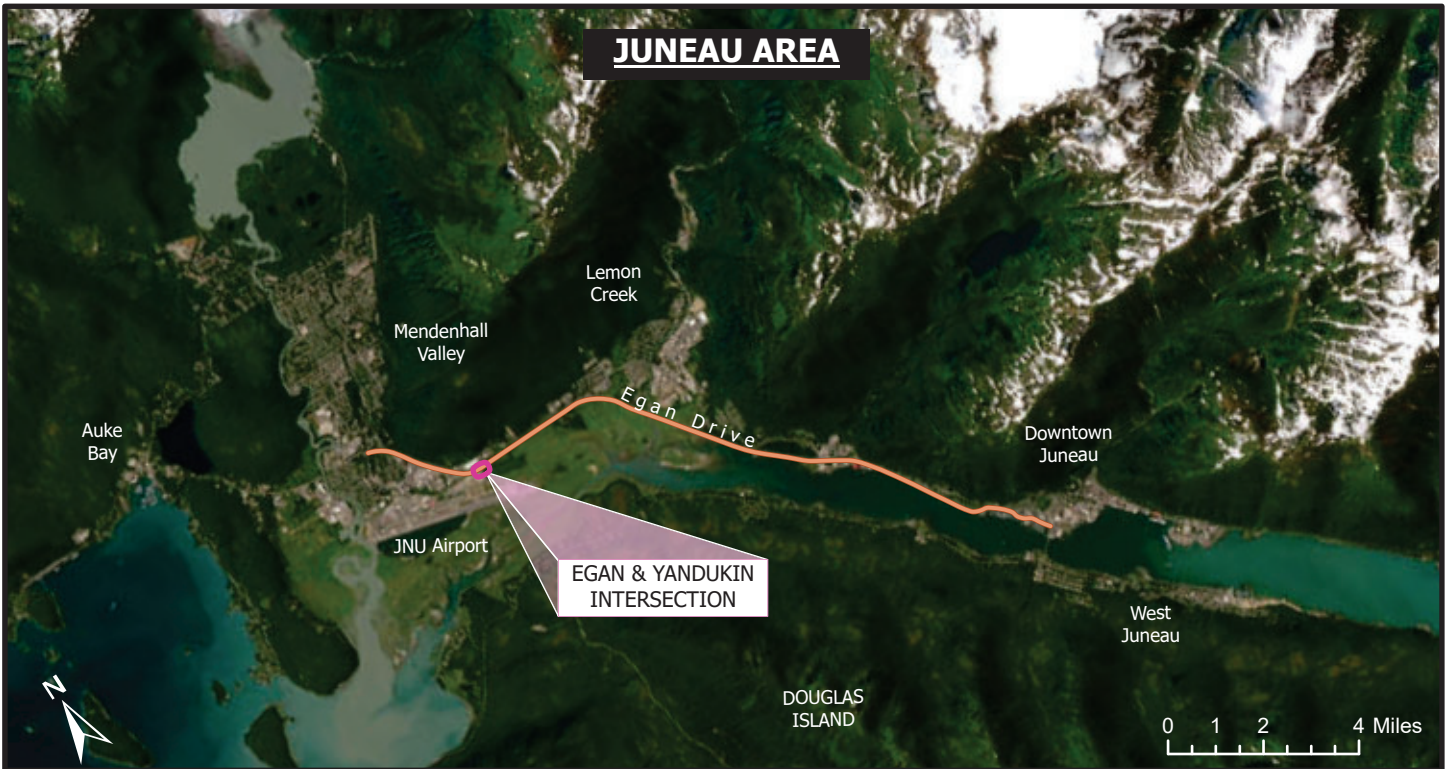

Path: Q:\Unv\SFWHY\00601\Plans\GIS\JNU601.aprx

PROJECT PURPOSE:

ADJACENT PROPERTIES:

- 1.
- 2.
- 3.

**JNU EGAN YANDUKIN
INTERSECTION IMPROVEMENTS**

PROJECT NO. ##FED##/SFWHY00601

AT: YANDUKIN DRIVE, JUNEAU, AK

LOCATED IN: S32 T40S R66E CM
LAT. 58° 21' 31" N
LONG. 134° 33' 31" W

STATE OF ALASKA
DEPARTMENT OF TRANSPORTATION & PUBLIC FACILITIES
SOUTHCOST REGION
6860 GLACIER HWY, JUNEAU, AK 99811

PROJECT AREA

DATE: 5/31/2024 SHEET 2 OF 2