

STATE OF ALASKA
DEPARTMENT OF NATURAL RESOURCES
Division of Mining, Land and Water

APPLICATION FOR EASEMENT
AS 38.05.850

ADL# 234280 _____
(to be filled in by State)

Applications that are submitted with unfilled sections or inadequate explanation and/or without application fees, a location figure and/or a completed Division of Mining, Land and Water (DMLW) Environmental Risk Questionnaire will be deemed incomplete. Incomplete applications will be returned without review. See DMLW's current fee regulations (11 AAC 05) and associated Director's Fee Order for applicable non-refundable fee amounts. The filing of an application does not guarantee processing or approval of the requested authorization.

Applicant: Matanuska Electric Association, Inc. Doing Business As: _____

Agent: (if applicable; attach record of authorization to represent) ██████████

Mailing Address: ██████████ Email: ██████████

City/State/Zip: ██████████

Primary Phone: ██████████ Alternate Phone: ██████████

General Location: Hatcher's Pass Municipality: MSB

Section(s): 23 Township: 19N Range: 01E Meridian: Seward

Section(s): _____ Township: _____ Range: _____ Meridian: _____

Attach a location figure, plan drawing or survey that shows the detailed location of the requested easement in relation to adjoining property boundaries and reference points. All features must be labeled.

Dimensions requested (Complete line 1 for a lineal easement or line 2 for an easement with an irregular shape):

1. Length: (feet) 727 Width: (feet) 40

2. Area: 29,080 Are units in square feet or acres? (check one)

Term requested and rationale: Permanent electric service

Are you applying for a public or a private easement? (check one) Rationale:

Development plan summary/specific purpose of easement: (e.g., electric utility, fiber-optic cable, road, bridge, airstrip/airport, driveway, trail, drainage). This information will be used to determine the scope of use of the easement. MEA intends to build an overhead single phase power line easterly 15' into the 50' undeveloped section line easement.

Is this an existing use? Yes No. If yes, explain extent and duration of use to date:

Describe plans for initial construction. Be detailed. Include a list of authorizations for portions of the project that are proposed for construction on adjoining lands, other permitting, and/or third-party non-objections: (Use extra sheets as needed)

After the route has been secured with DOT and DNR permits and the applicant pays for the estimated cost of extending power, MEA will schedule our clearing crews to clear the route. After clearing is completed MEA will schedule a surveyor to stake the poles and anchors. MEA's unit price contractor will then schedule the construction of the poles, anchors, and conductors. MEA's Clearing Superintendent and Sr. Engineering Technician will also be on site to inspect the clearing and the surveying and the construction.

Anticipated construction timeframe: Summer 2024

If this authorization is granted, I agree to construct and maintain the authorized improvements in an acceptable manner, and to keep the area in a neat and sanitary condition; to comply with all the laws, rules, and regulations pertaining thereto; and provided further that upon termination of the easement for which application is being made, I agree to remove or relocate the improvements and restore the area without cost to the State and to the satisfaction of DMLW.

Applicant's Signature  Date: 11/21/23

This form must be filled out completely and submitted with the applicable fees. Failure to do so will result in a delay in processing. AS 38.05.035(a) authorizes the director to decide what information is needed to process an application for the sale or use of state land and resources. This information is made a part of the state public land records and becomes public information under AS 40.25.110 and 40.25.120 (unless the information qualifies for confidentiality under AS 38.05.035(a)(8) and confidentiality is requested, AS 43.05.230, or AS 45.48). Public information is open to inspection by you or any member of the public. A person who is the subject of the information may challenge its accuracy or completeness under AS 44.99.310, by giving a written description of the challenged information, the changes needed to correct it, and a name and address where the person can be reached. False statements made in an application for a benefit are punishable under AS 11.56.210.

In submitting this form, the applicant certifies that he or she has not changed the original text of the form or any attached documents provided by the Division. In submitting this form, the applicant agrees with the Department to use "electronic" means to conduct "transactions" (as those terms are used in the Uniform Electronic Transactions Act, AS 09.80.010 – AS 09.80.195) that relate to this form and that the Department need not retain the original paper form of this record: the department may retain this record as an electronic record and destroy the original.

<p>For Department Use Only Application received date stamp</p> <p>Receipt Types:</p> <p><input type="checkbox"/> 13A Pipeline Easement</p> <p><input type="checkbox"/> 13 Other Easement</p>

ADL # _____

Easement Application Form 102-112 (Rev. 09/23)

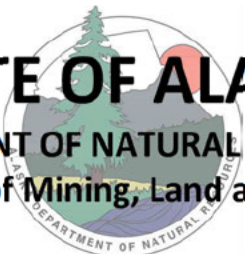

STATE OF ALASKA
DEPARTMENT OF NATURAL RESOURCES
Division of Mining, Land and Water

Land Conveyance Section
 550 W. 7th Ave, Suite 640
 Anchorage, AK 99501-3576
 (907) 269-8594

Northern Region
 3700 Airport Way
 Fairbanks, AK 99709-4699
 (907) 451-2740
nro.lands@alaska.gov

Southcentral Region
 550 W. 7th Ave, Suite 900C
 Anchorage, AK 99501-3577
 (907) 269-8503
dnr.pic@alaska.gov

Southeast Region
 P. O. Box 111020
 Juneau, AK 99811-1020
 (907) 465-3400
sero@alaska.gov

Statewide TTY – 771 for Alaska Relay or 1-800-770-8973

APPLICANT ENVIRONMENTAL RISK QUESTIONNAIRE

The purpose of this questionnaire is to help clarify the types of activities you propose to undertake. The questions are meant to help identify the level of environmental risk that may be associated with the proposed activity. The Division of Mining, Land and Water's evaluation of environmental risk for the proposed activity does not imply that the parcel or the proposed activity is an environmental risk from the presence or use of hazardous substances.

Through this analysis, you may become aware of environmental risks that you did not know about. If so, you may want to consult with an environmental engineer or an attorney.

Matanuska Electric Association, Inc.

Applicant's Name

Doing Business As

Address

City

State

Zip

() _____ () _____ _____ _____

Message Phone

Work Phone

Email

Contact Person

Describe the proposed activity:

MEA clearing crews will clear the route 30' wide except for the span going down the hill which will be 40' wide. Then outside line crews will install poles, anchors, and overhead conductors to provide power to the northeastern corner of Warren Petrasek's property.

In the course of your proposed activity will you generate, use, store, transport, dispose of, or otherwise come in contact with toxic and/or hazardous materials, and/or hydrocarbons? Yes No. If yes, please list the substances and the associated quantities. Use a separate sheet of paper, if necessary.

If the proposed activities involve any storage tanks, either above or below ground, address the following questions for each tank. Please use a separate sheet of paper, if necessary, and, where appropriate, include maps or plats:

a. Where will the tank be located?

N/A

b. What will be stored in the tank?

N/A

c. What will be the tank's size in gallons? _____

d. What will the tank be used for? (Commercial or residential purposes?)

N/A

e. Will the tank be tested for leaks? _____

f. Will the tank be equipped with leak detection devices? Yes No. If yes, describe:

N/A

Do you know or have any reason to suspect that the site may have been previously contaminated? Yes No.

If yes, please explain:

I certify that due diligence has been exercised and proper inquiries made in completing this questionnaire, and that the foregoing is true and correct to the best of my knowledge.

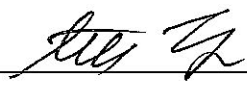
Applicant Signature:  Date: 11/21/23

AS 38.05.035(a) authorizes the director to decide what information is needed to process an application for the sale or use of state land and resources. This information is made a part of the state public land records and becomes public information under AS 40.25.110 and 40.25.120 (unless the information qualifies for confidentiality under AS 38.05.035(a)(9) and confidentiality is requested). Public information is open to inspection by you or any member of the public. A person who is the subject of the information may challenge its accuracy or completeness under AS 44.99.310, by giving a written description of the challenged information, the changes needed to correct it, and a name and address where the person can be reached. False statements made in an application for a benefit are punishable under AS 11.56.210. In submitting this form, the applicant certifies that he or she has not changed the original text of the form or any attached documents provided by the Division. In submitting this form, the applicant agrees with the Department to use "electronic" means to conduct "transactions" (as those terms are used in the Uniform Electronic Transactions Act, AS 09.80.010 – AS 09.80.195) that relate to this form and that the Department need not retain the original paper form of this record: the department may retain this record as an electronic record and destroy the original.

ADL # _____

Site Development Diagram

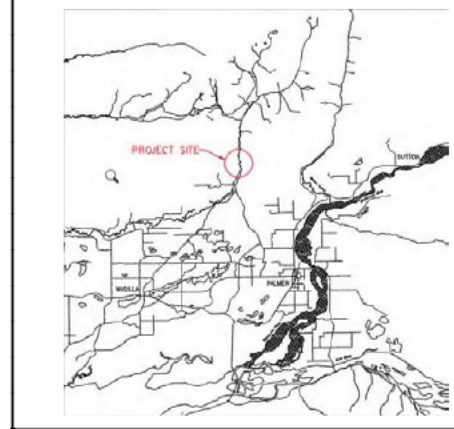

VICINITY MAP

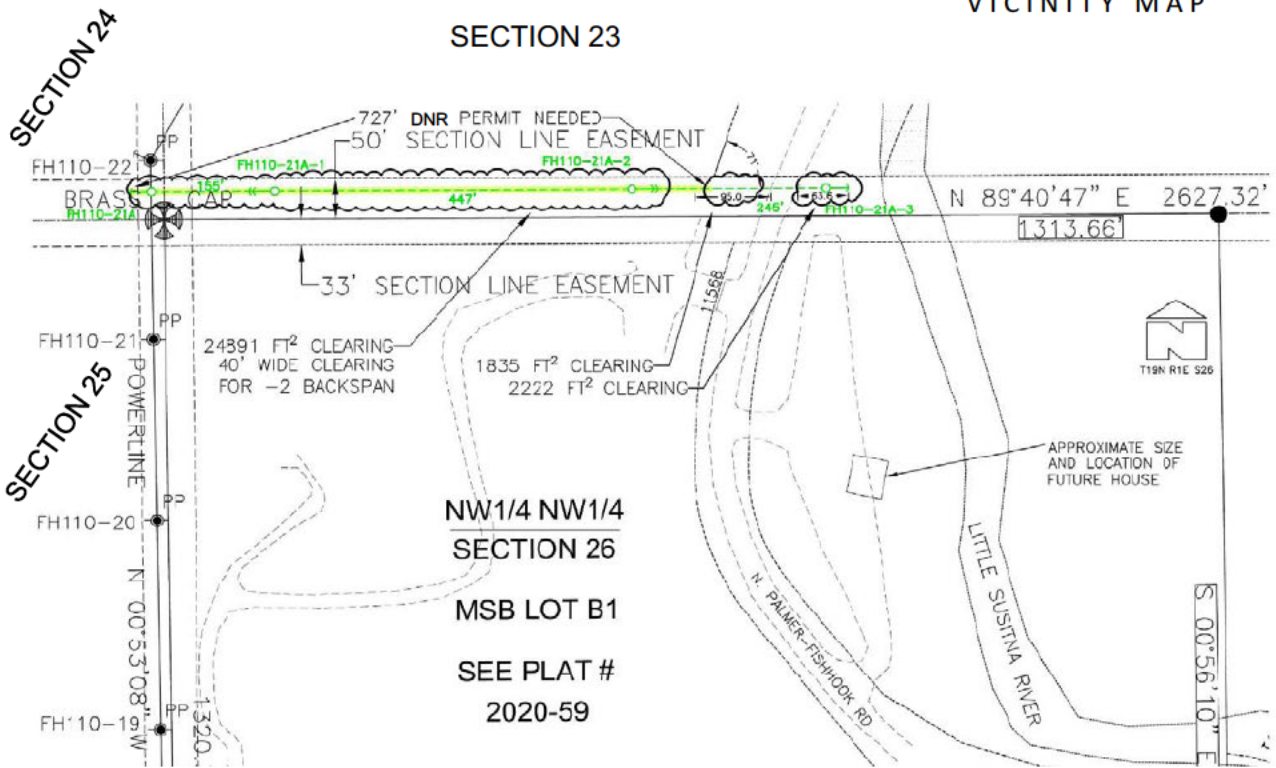

Date Prepared: 11/14/2024	Applicant's Name: Matanuska Electric Association, Inc.
Alaska Department of Natural Resources Division of Mining, Land & Water Land Use Permit	
Site Development Diagram	
Sec(s) <u>23</u>	T <u>19N</u> R <u>1E</u> M <u>S</u>
Sheet <u>1</u> of <u>1</u>	File #