

# Legend

Proposed Reroute



Current RST 1931



Current RST 644



PARCEL G



Existing RS 2477 Trails



Alaska Department of Natural Resources  
Division of Mining, Land & Water  
ADL 421014: Attachment A  
Prepared by: Sackinger  
6/10/2018

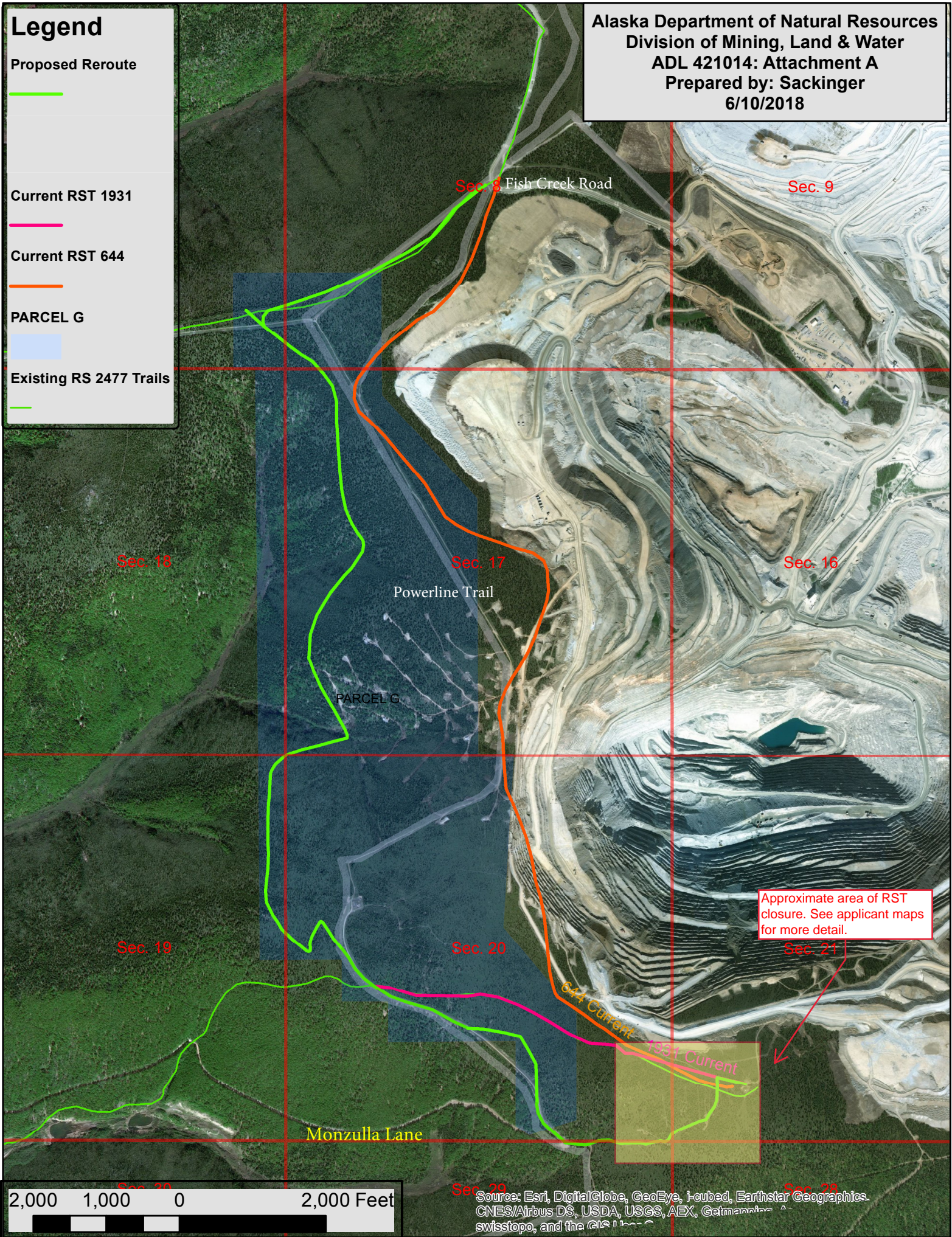

Approximate area of RST closure. See applicant maps for more detail.

2,000 1,000 0 2,000 Feet

Source: Esri, DigitalGlobe, GeoEye, I-ubed, Earthstar Geographics, CNES/Airbus DS, USDA, USGS, AEX, Getmap, swisstopo, and the GIS User Community