

ADDENDUM TRANSMITTAL

ADDENDUM TO THE CONTRACT DOCUMENTS	Page Number 1	No. of Pages 5
Addendum No. Two (2)	Date Addendum Issued: May 24, 2024	
Issuing Office Alaska State Parks, Design & Construction Section 550 W. 7 th Ave., Suite 1340, Anchorage, Alaska 99501 Phone: 269-8731 Fax: 269-8907	Previous Addenda Issued One (1)	
Project: Old Kasilof Landing SRS Site Development Project No.: 73032-1	Date and Hour of Quotes Due June 5th, 2024 at 2:00 PM prevailing time	

NOTICE TO BIDDERS

Bidder must acknowledge receipt of this addendum prior to the hour and date set for the quotes being due by one of the following methods:

- (a) By acknowledging receipt of this addendum on the quote submitted.
- (b) By telegram or tele facsimile which includes a reference to the project and addendum number.

The bid documents require acknowledgment individually of all addenda to the drawings and/or specifications. This is a mandatory requirement and any quote received without acknowledgment of receipt of addenda may be classified as not being a responsive bid. If, by virtue of this addendum it is desired to modify a quote already submitted, such modification may be made by telegram or tele facsimile provided such a telegram or tele facsimile makes reference to this addendum and is received prior to the opening hour and date specified above.

THE DATE OF QUOTES DUE (BID OPENING) IS MODIFIED AS FOLLOWS:

- The Date Bids are due has been extended to Wednesday June 5th, 2024 at 2:00 PM prevailing time.

THE SPECIAL PROVISIONS ARE MODIFIED AS FOLLOWS:

- Replace pages 23 & 27 with modified pages 23 & 27 (Attachment A).

THE PLANS ARE MODIFIED AS FOLLOWS:

- Replace sheets 34 & 35 with modified sheets 34 & 35 (Attachment B).

Bidders are required to acknowledge this addendum on the proposal form or by FAX prior to the quotes being due.

Addendum Number Two (2) received.

Name/Title Date

Firm

END OF ADDENDUM

Replace Section 401 with the following:

SECTION 401

HOT MIX ASPHALT

401-1.01 DESCRIPTION. Construct one or more courses of plant-mixed, hot mix asphalt (HMA) pavement on the areas as shown on the plans.

MATERIALS

401-2.01 COMPOSITION OF MIXTURE - JOB MIX DESIGN. Use an Alaska DOT&PF Type II, Class B approved Job Mix Design. The Job Mix Design must have been accepted within the calendar year of construction. **Use Binder PG 52-28.**

401-2.02 TACK COAT. Special Tack Emulsion, STE-1 conforming to Subsection 702-2.03.

401-2.03 PROCESS QUALITY CONTROL. Sample and test materials for quality control of the asphalt concrete mixture according to Subsection 106-1.03.

Submit a paving and plant control plan at the pre-paving meeting to be held a minimum of 5 working days before initial paving operations. Address the sequence of operations and joint construction. Outline steps to assure product consistency, to minimize segregation, and to prevent premature cooling of the asphalt concrete mixture. Include a proposed quality control testing frequency for gradation, asphalt cement content, and compaction.

CONSTRUCTION REQUIREMENTS

401-3.01 WEATHER LIMITATIONS. Do not place the hot mix asphalt on a wet surface, on an unstable/yielding roadbed, when the base material is frozen, or when weather conditions prevent proper handling or finishing of the mix. Do not place hot mix asphalt unless the roadway surface temperature is 40 °F or warmer.

401-3.02 EQUIPMENT, GENERAL. Use equipment in good working order and free of hot mix asphalt buildup. Make equipment available for inspection and demonstration of operation a minimum of 24 hours before placement of hot mix asphalt.

401-3.03 ASPHALT MIXING PLANT. Meet AASHTO M 156. Use an asphalt plant designed to dry aggregates, maintain accurate temperature control, and accurately proportion asphalt cement and aggregates. Calibrate the asphalt plant and furnish copies of the calibration data to the Engineer at least 4 hours before hot mix asphalt production.

SPECIAL PROVISIONS
Old Kasilof Landing SRS
Site Development
Project Number 73032-1

SECTION 505

PILING

505-2.01 MATERIALS. Add the following: Structural steel pipe shall meet ASTM A53 Grade B, standard weight, Schedule 40.

Pile Caps

Section 716

(12/01/2020)PARKS-Special Provisions

505-2.02 PILES. Replace the last paragraph with the following:

6-Inch Diameter Steel Piles shall be hot dipped galvanized their full length. Apply per section 650-2.05 of the specifications.

(12/01/2020)PARKS-Special Provisions

505-3.03 DRIVING PILES. Add the following: Pile shall be driven to a minimum depth of 25 feet and a minimum bearing capacity of 6,000 pounds.

(06/09/09)PARKS-Special Provisions

505-3.07 PILE CAPS. Add the following: Fabricate pile caps per the plans. Welds shall comply with Section 650-3.04 of the specifications. Apply metal enamel paint and primer per section 650-2.12 and 650-3.08 of the specifications.

(04/20/17) PARKS-Special Provisions

505-4.01 METHOD OF MEASUREMENT. Add the following:

Pile Caps. All work to procure, fabricate and install pile caps and shoes to the quantities and dimensions shown on the plans shall be considered subsidiary to Items 505.0005.0006 Furnish 6-Inch Structural Steel Piles and 505.0006.0006 Drive 6 Inch Steel Pile and will not be measured directly for payment.

(2/29/16)PARKS-Special Provisions

505-5.01 BASIS OF PAYMENT. Add the following:

Pile Caps and Pile Shoes. All work to procure, fabricate and install pile caps and shoes to the quantities and dimensions shown on the plans shall be considered subsidiary to items 505.0005.0006 Furnish 6-Inch Structural Steel Piles and 505.0006.0006 Drive 6 Inch Steel Pile and will not be measured directly for payment. (2/29/16)PARKS-Special Provisions

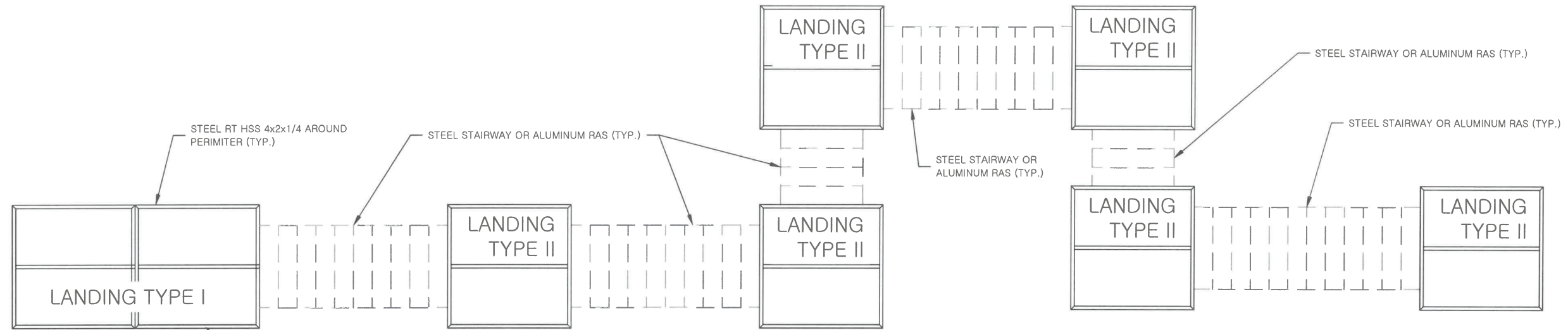

1 LANDINGS
34 PLAN VIEW

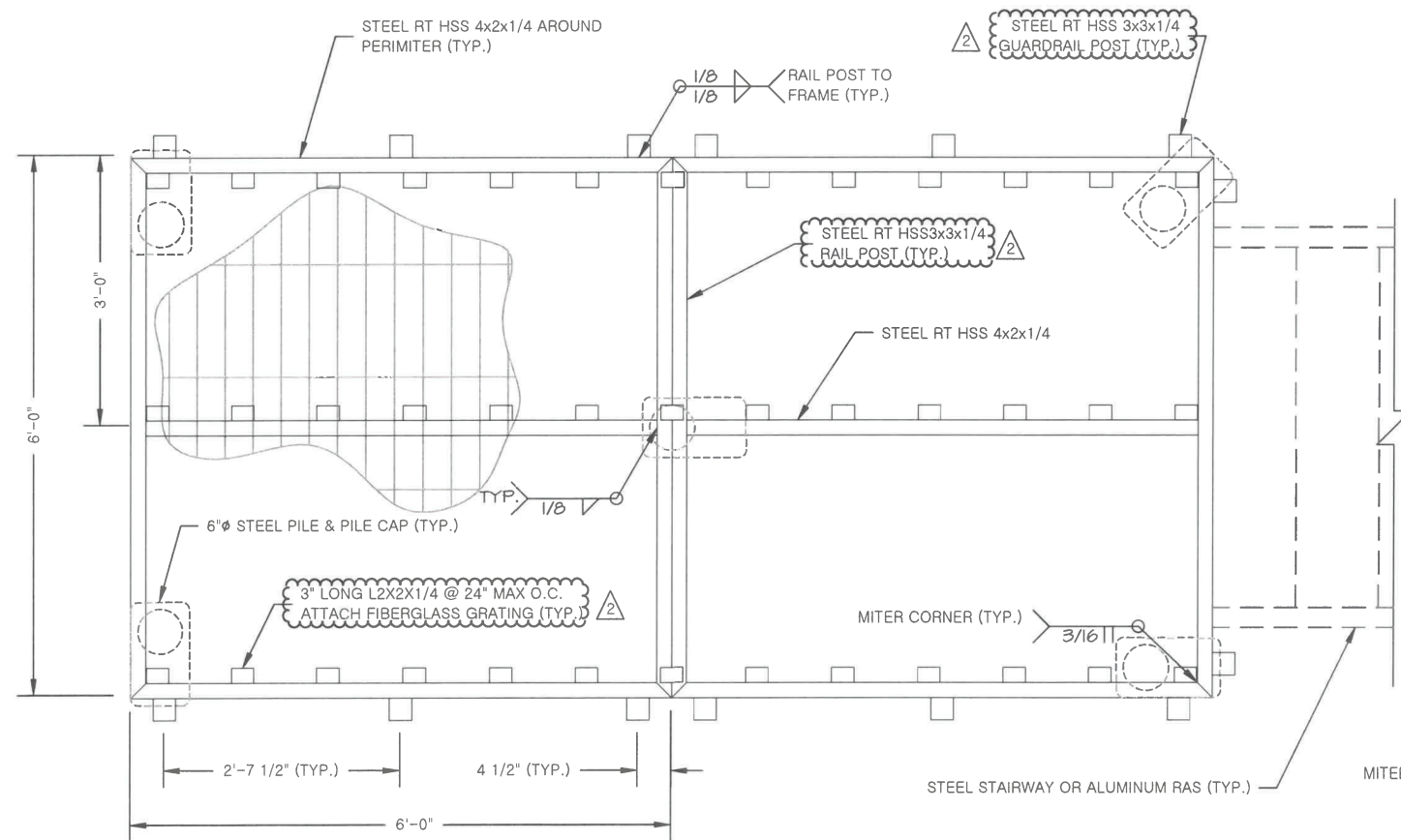

2 LANDING TYPE I
34 PLAN VIEW

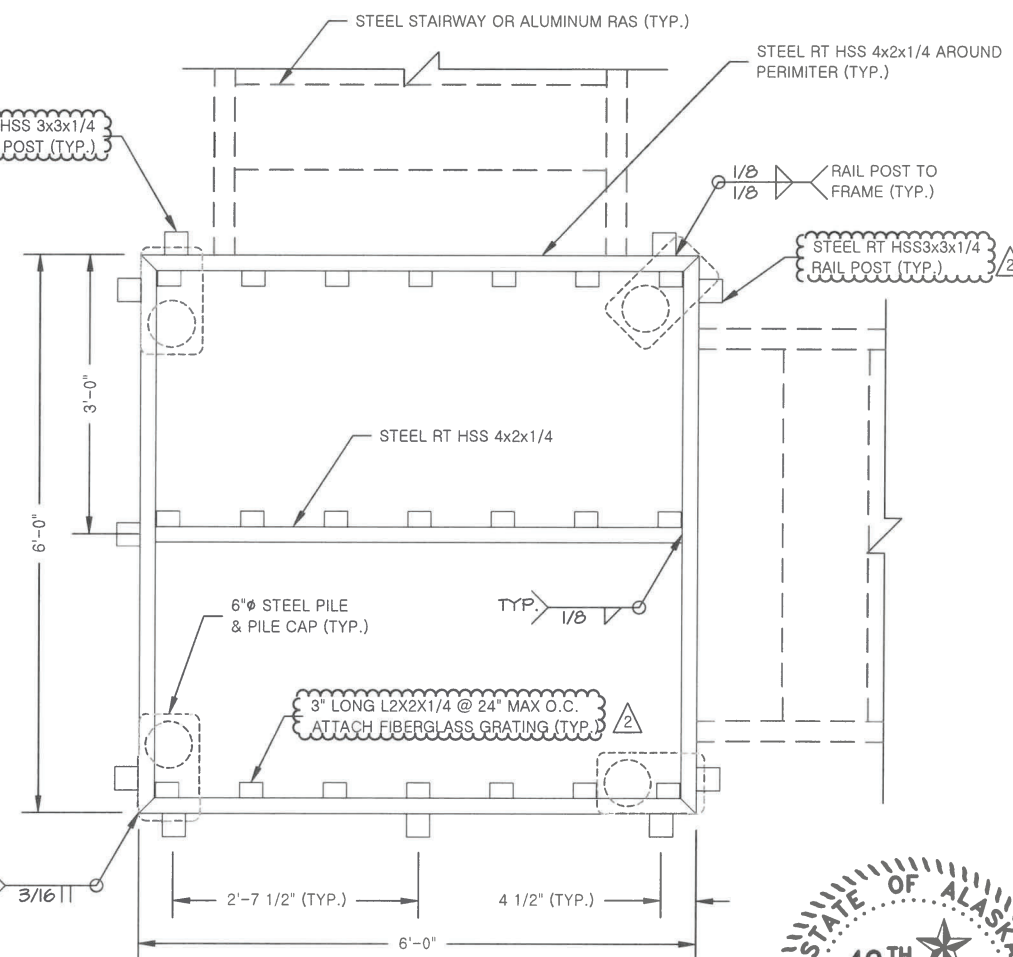

3 LANDING TYPE II
34 PLAN VIEW

NOTES:

1. FIBERGLASS GRATING, RECYCLED PLASTIC LUMBER TOP RAIL, AND CHAIN LINK FABRIC OMITTED FROM DETAIL FOR CLARITY.
2. FRAME CORNERS SHALL BE JOINED USING MITERED CORNERS.



STATE OF ALASKA, DEPARTMENT OF NATURAL RESOURCES
 PLANS DEVELOPED BY: DIVISION OF PARKS AND OUTDOOR RECREATION
 550 W 7TH AVE, SUITE 1340, ANCHORAGE, AK 99501 - 907.269.8731



PREPARED: DKM
 DRAWN: DKM
 REVIEWED: RCS
 DATE: MAY 2024

SHEET

34
 OF 36 SHEETS

LANDING FRAMING DETAIL

OLD KASLOF LANDING SR:
 SITE DEVELOPMENT
 PROJECT No. 73032-1

NO.	REVISION	DATE	NOTES
1	ADDENDUM 2	5/24/2024	CORRECTED DIMENSIONS, ADDED GRATING ATTACHMENT

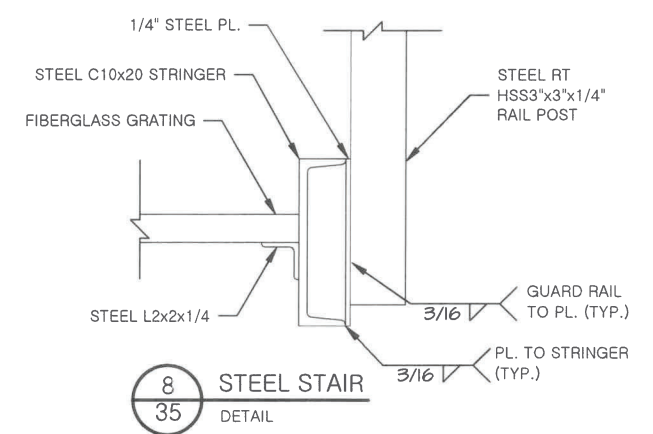
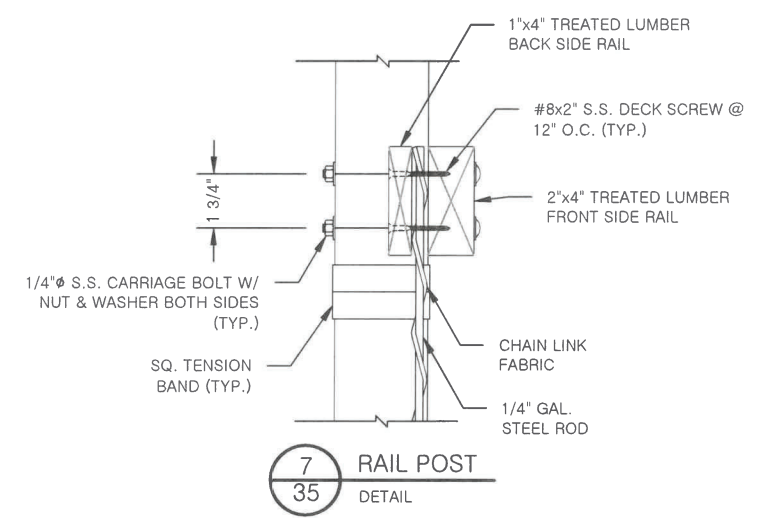
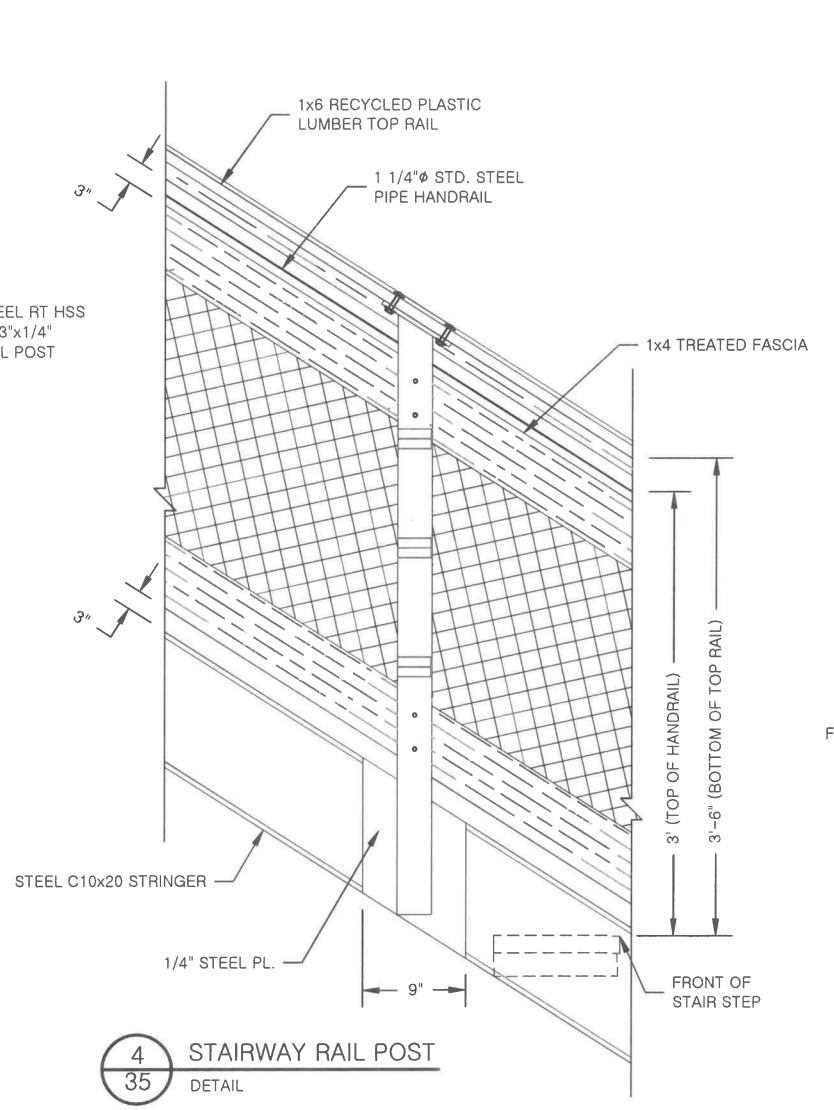
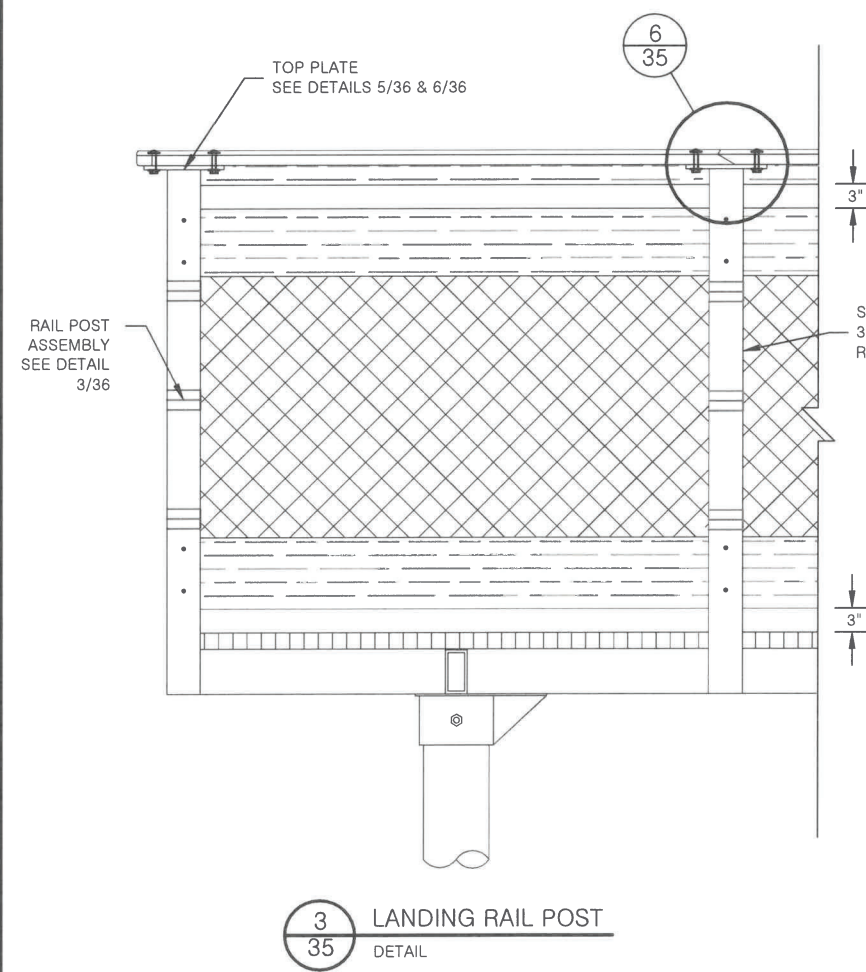
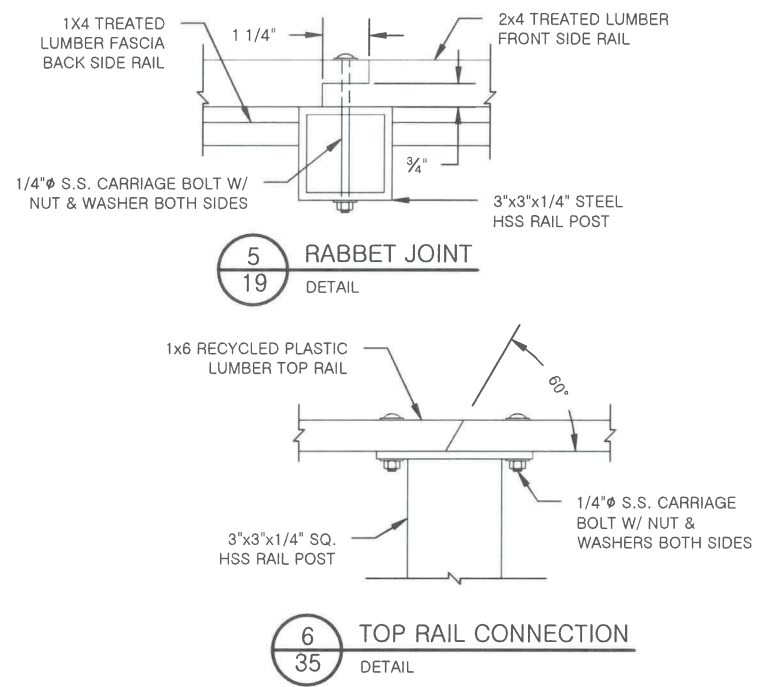
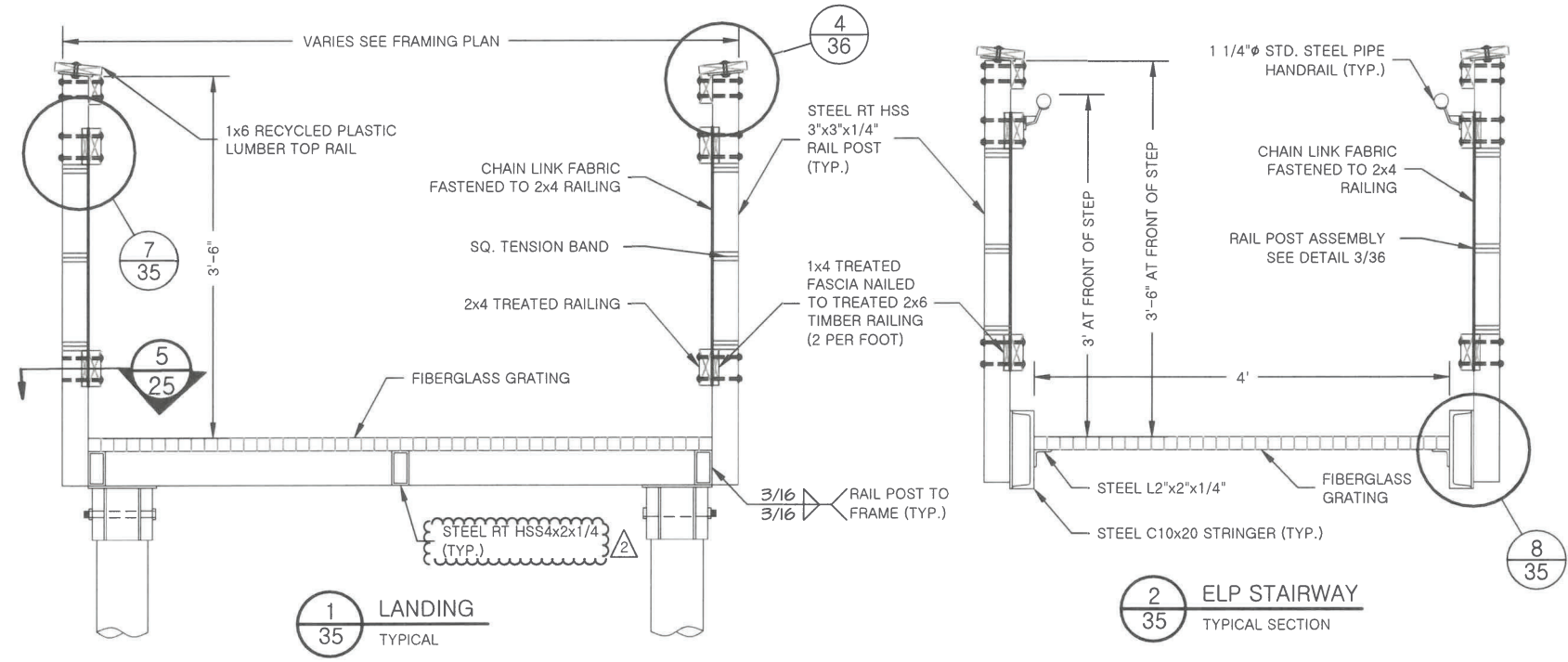

STATE OF ALASKA, DEPARTMENT OF NATURAL RESOURCES
 PLANS DEVELOPED BY: DIVISION OF PARKS AND OUTDOOR RECREATION
 550 W 7TH AVE. SUITE 1340, ANCHORAGE, AK 99501 - 907.269.8731

OLD KASLOF LANDING SRs:
 SITE DEVELOPMENT
 PROJECT No. 73032-1

LANDING AND STAIRS DETAILS



PREPARED: DKM
 DRAWN: DKM
 REVIEWED: RCS
 DATE: MAY 2024

SHEET
35
 OF 36 SHEETS

NO.	REVISION	DATE	NOTES
1	ADDENDUM 2	5/24/2024	CORRECTED DIMENSIONS