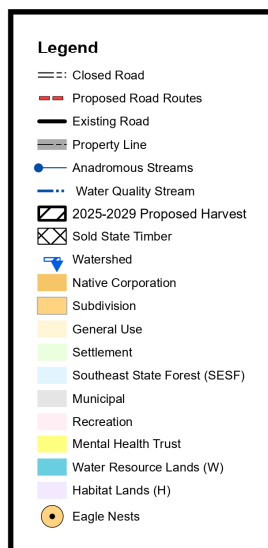
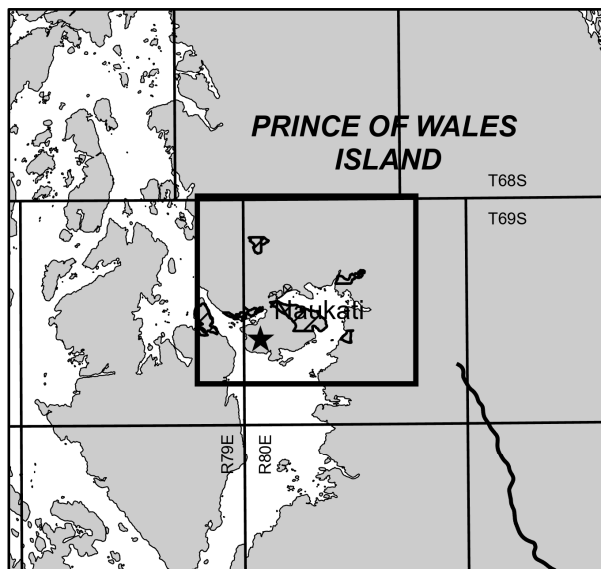
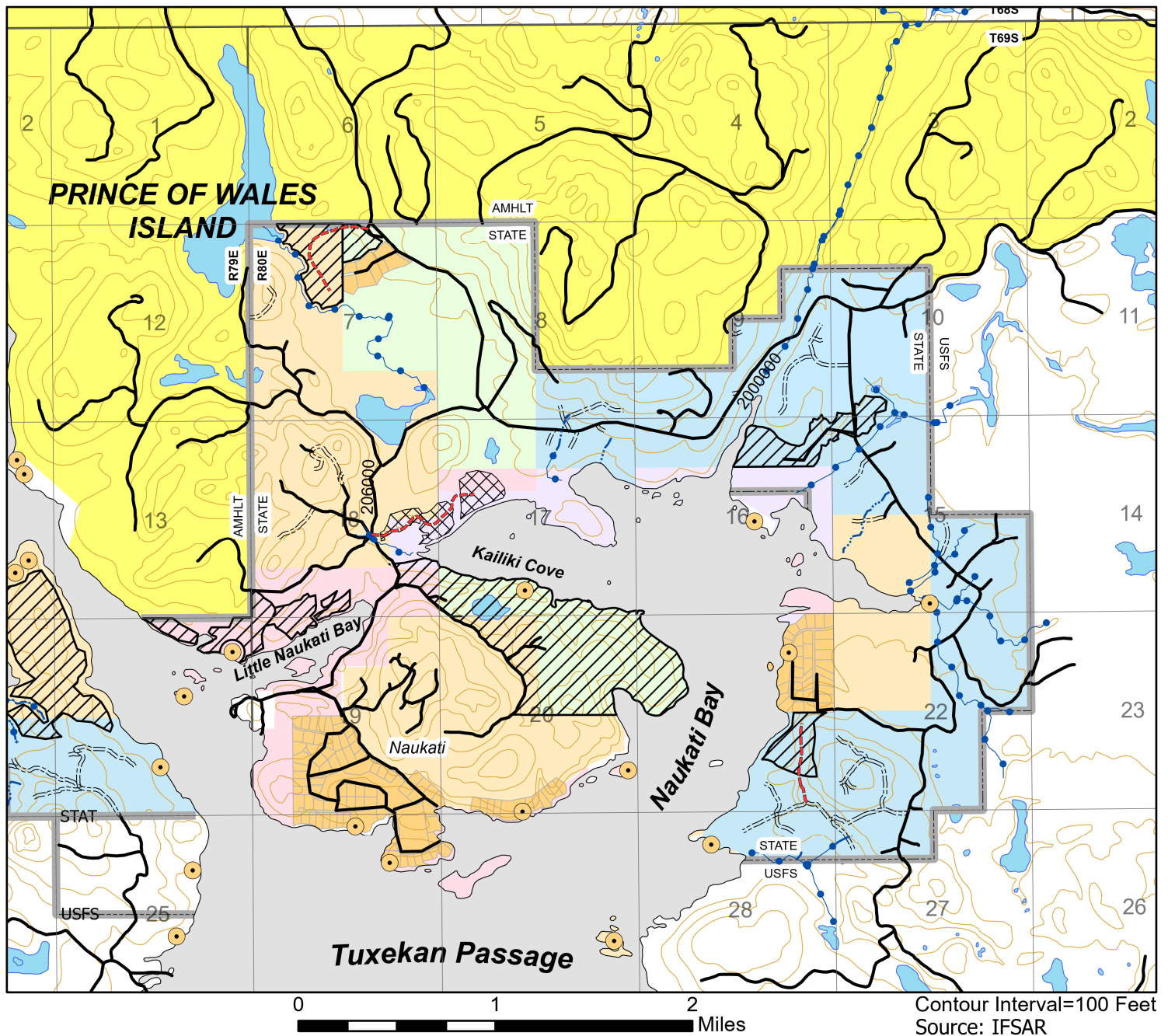

Table 2: Maps

Southern Southeast Alaska Five- Year Schedule of Timber Sales List of Supporting Maps

Map Package 2

Kosciusko Island Area
Naukati Area
North Thorne Bay Area
South Thorne Bay Area
South Mitkof
Suemez Island
Tuxekan Peninsula
Vallenar Bay Area
Woodpecker Cove



NAUKATI AREA

FIVE YEAR SCHEDULE OF TIMBER SALES FISCAL YEARS 2025-2029



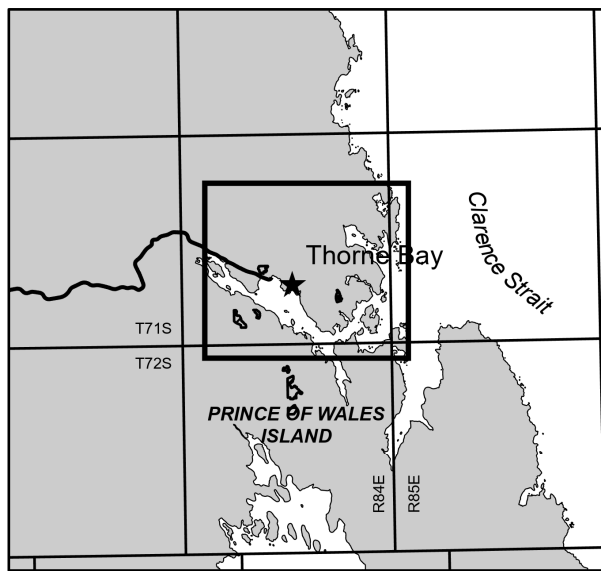
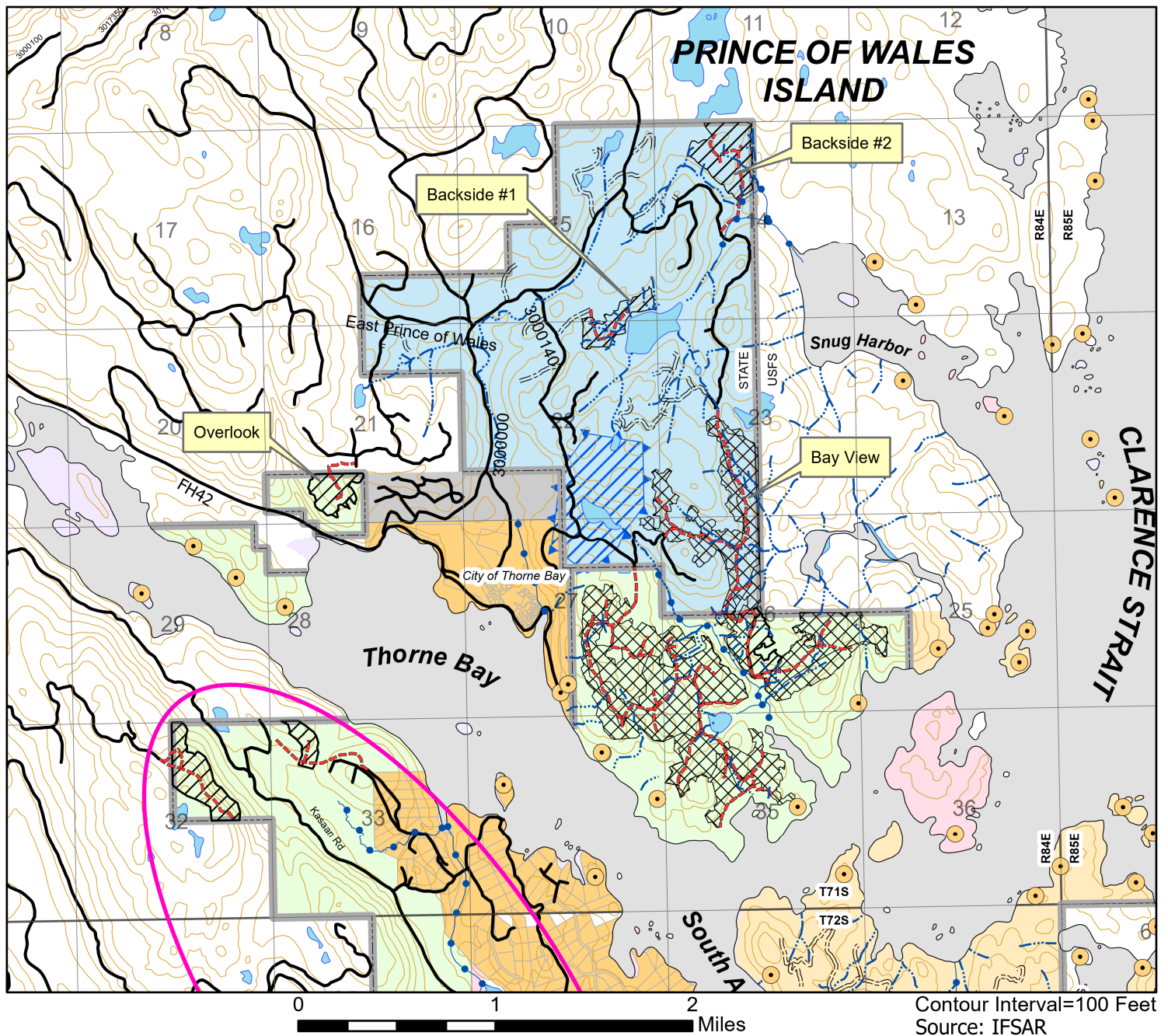

1:6 Miles

Vicinity Map

CRM

Legend

- Closed Road
- - - Proposed Road Routes
- - - Existing Road
- - - Property Line
- Anadromous Streams
- Water Quality Stream
- 2025-2029 Proposed Harvest
- 2025-2029 Proposed Harvest
- 2025-2029 Proposed Harvest
- Watershed
- Native Corporation
- Subdivision
- General Use
- Settlement
- Southeast State Forest (SESF)
- Municipal
- Recreation
- Mental Health Trust
- Water Resource Lands (W)
- Habitat Lands (H)
- Eagle Nests

NORTH THORNE BAY AREA

FIVE YEAR SCHEDULE

OF

TIMBER SALES

FISCAL YEARS 2025-2029



TC 3/1/2024

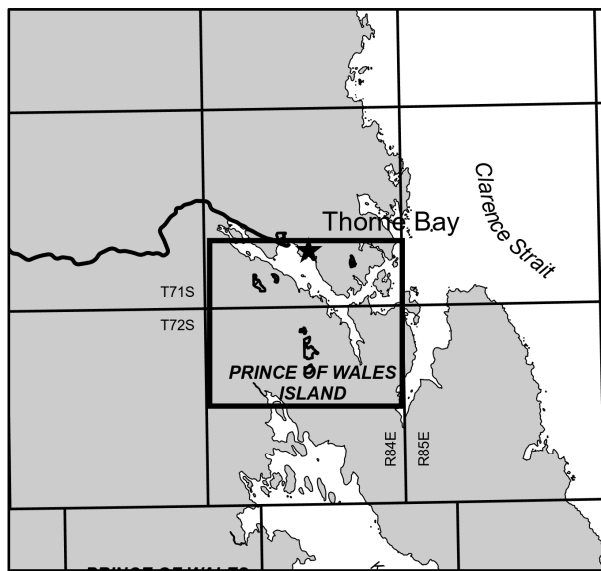
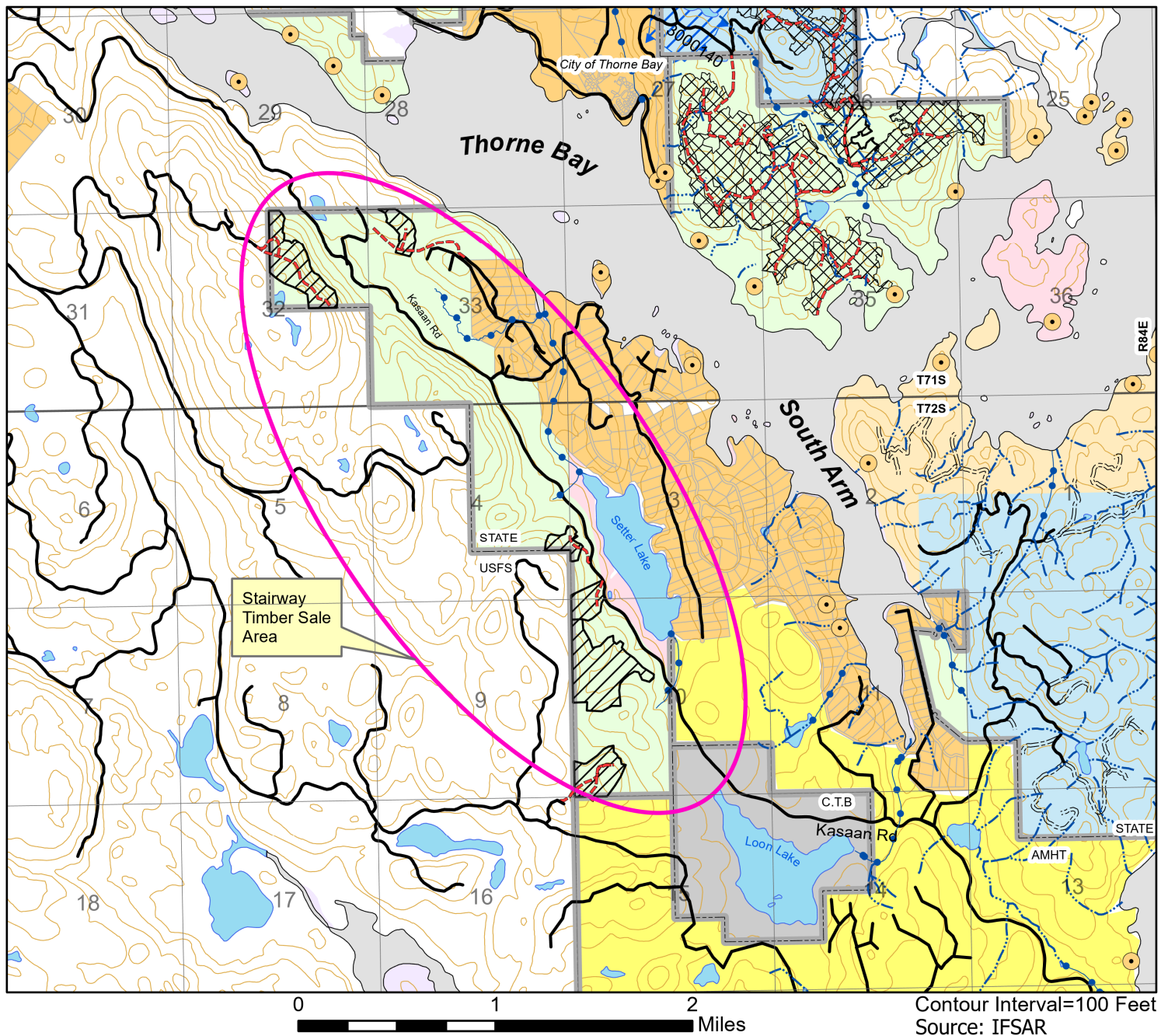

1:6 Miles

Vicinity Map

CRM

Legend

- Closed Road
- - - Proposed Road Routes
- Existing Road
- Property Line
- Anadromous Streams
- Water Quality Stream
- ▨ 2025-2029 Proposed Harvest
- ▩ Sold State Timber
- Watershed
- Native Corporation
- Subdivision
- General Use
- Settlement
- Southeast State Forest (SESF)
- Municipal
- Recreation
- Mental Health Trust
- Water Resource Lands (W)
- Habitat Lands (H)
- Eagle Nests

SOUTH THORNE BAY AREA FIVE YEAR SCHEDULE OF TIMBER SALES FISCAL YEARS 2025-2029



TC 3/1/2024

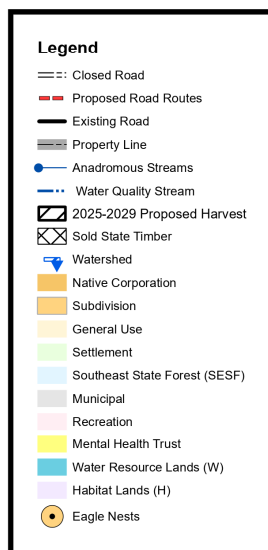
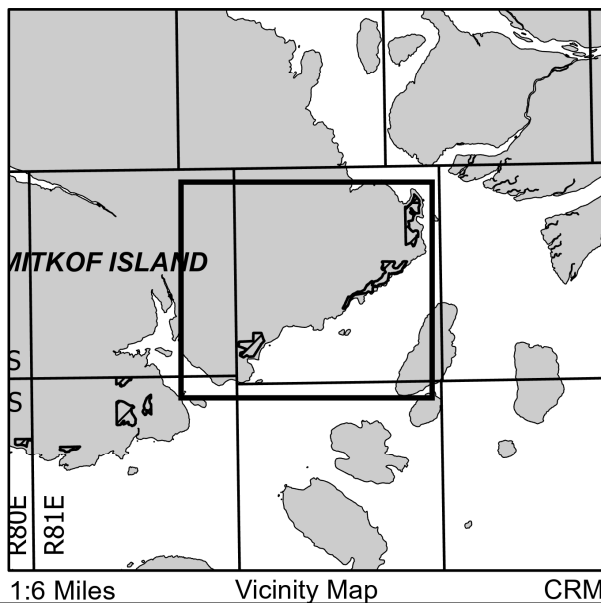
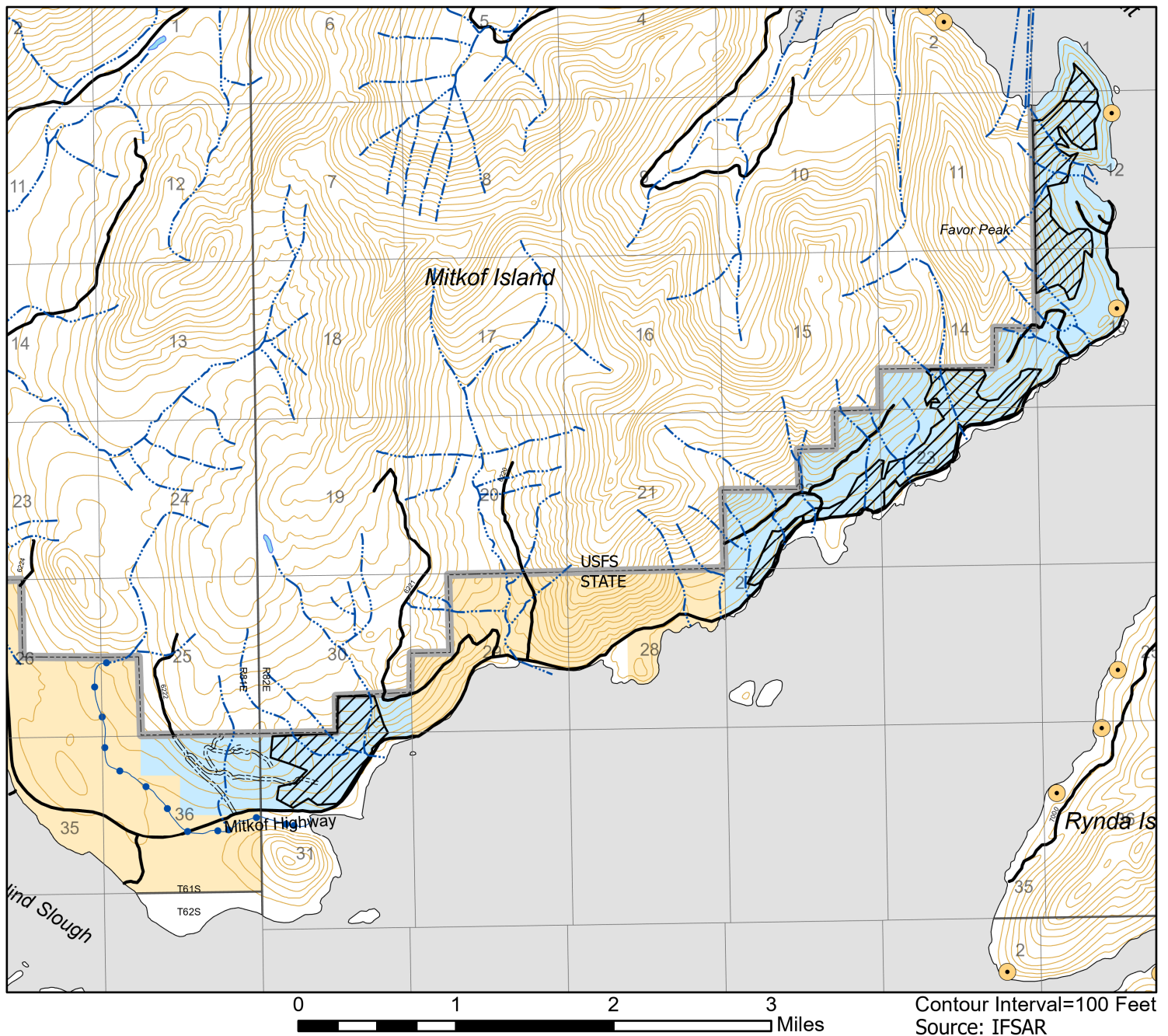

SOUTH MITKOF AREA **FIVE YEAR SCHEDULE** **OF** **TIMBER SALES** **FISCAL YEARS 2025-2029**



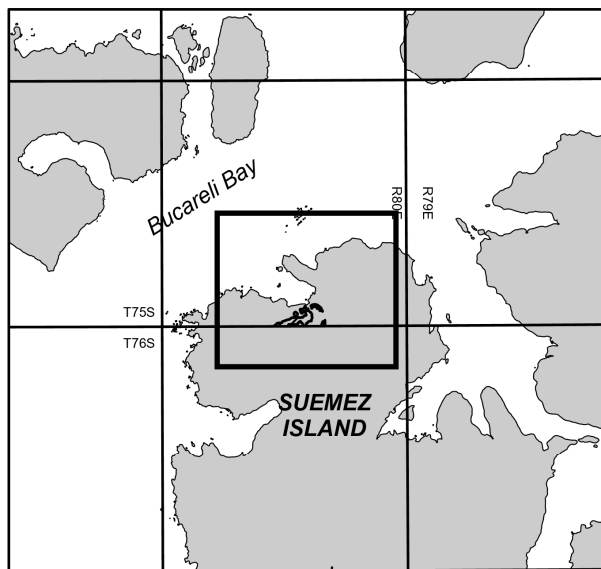
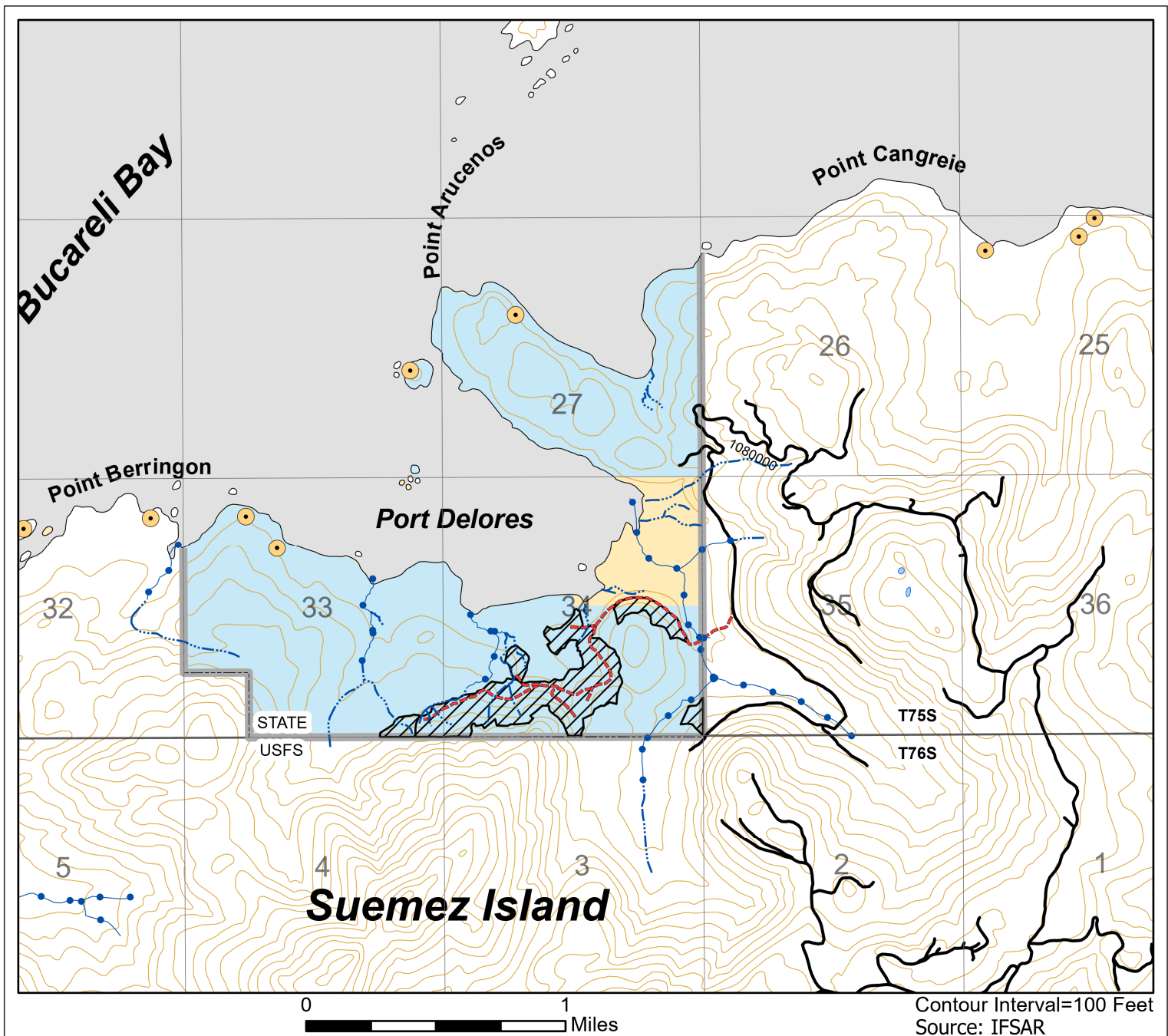

1:5 Miles

Vicinity Map

CRM

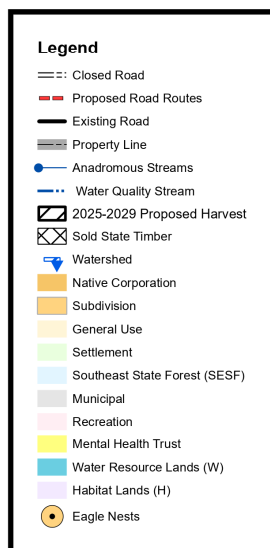

SUEMEZ ISLAND AREA **FIVE YEAR SCHEDULE** **OF** **TIMBER SALES** **FISCAL YEARS 2025-2029**



TC 3/1/2024

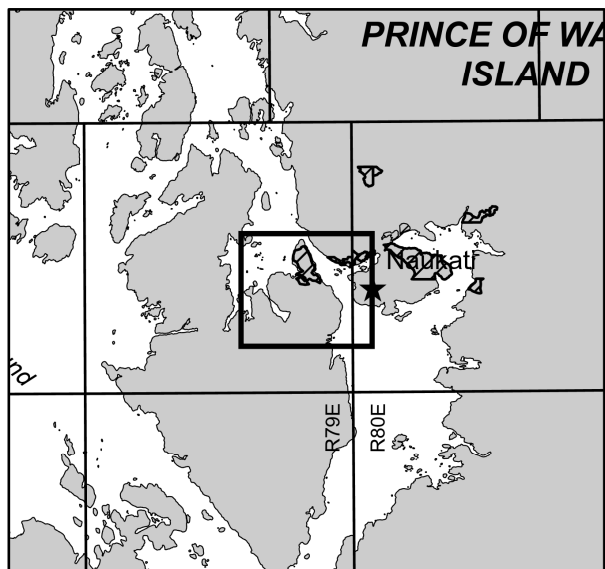
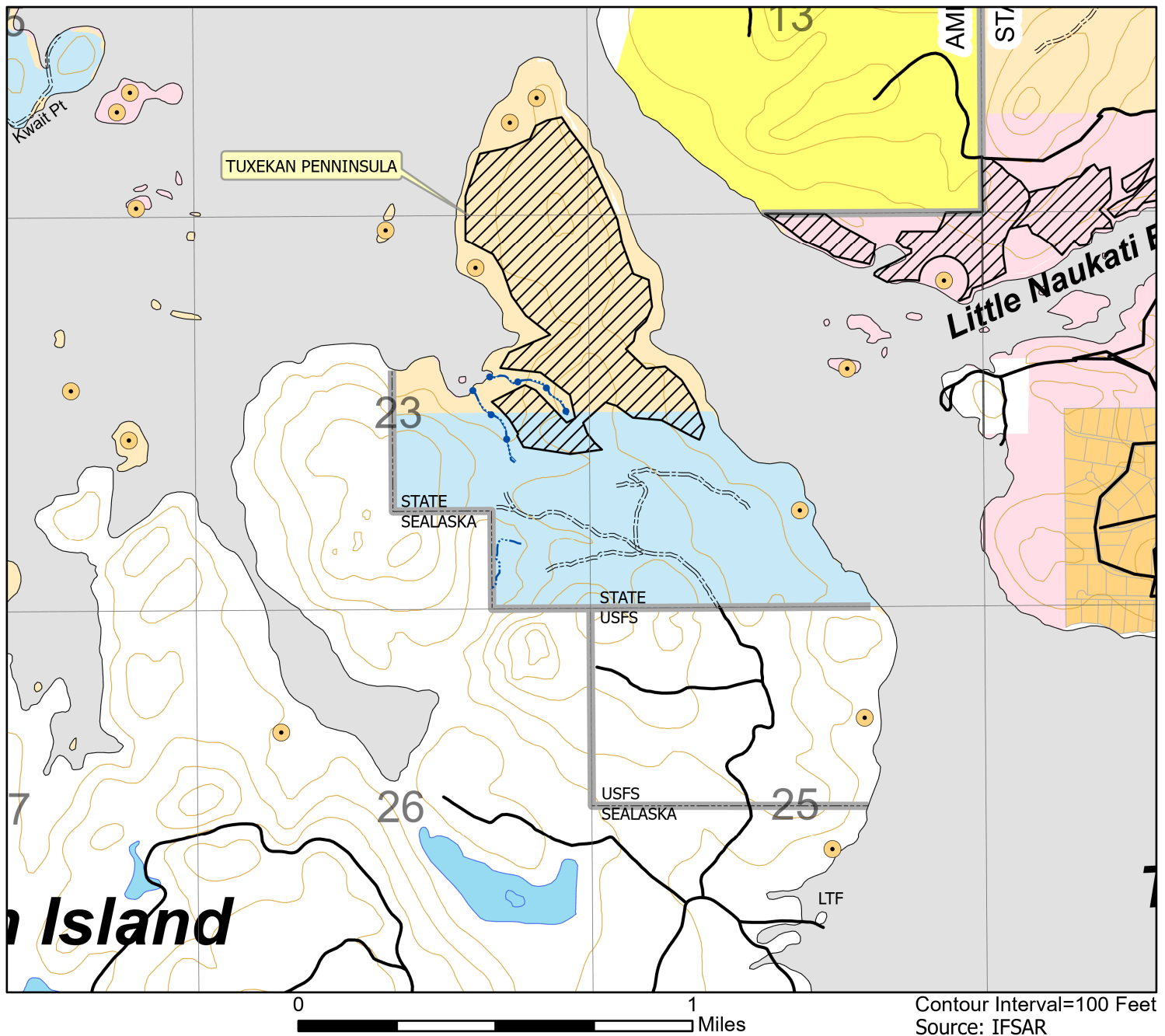

1:4 Miles

Vicinity Map

CRM

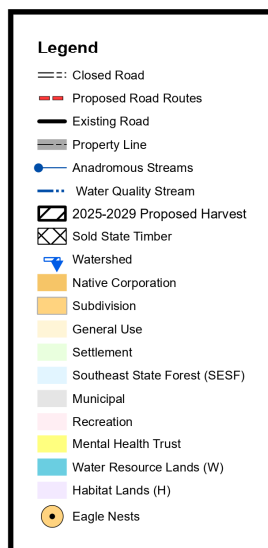

TUXEKAN PENINSULA **FIVE YEAR SCHEDULE** **OF** **TIMBER SALES** **FISCAL YEARS 2025-2029**



TC 3/1/2024

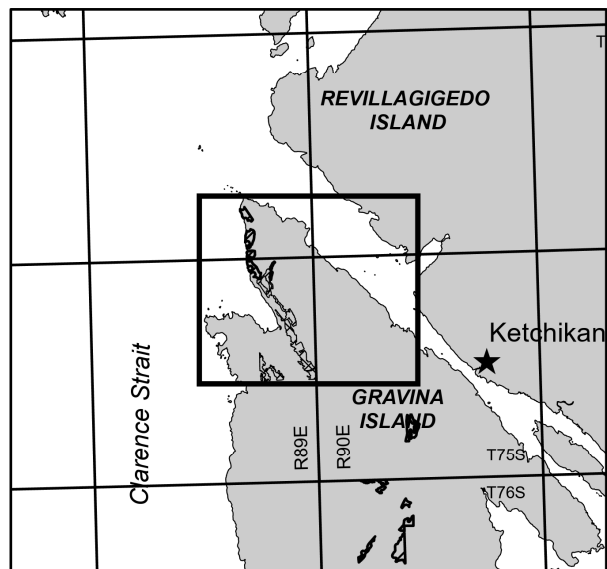
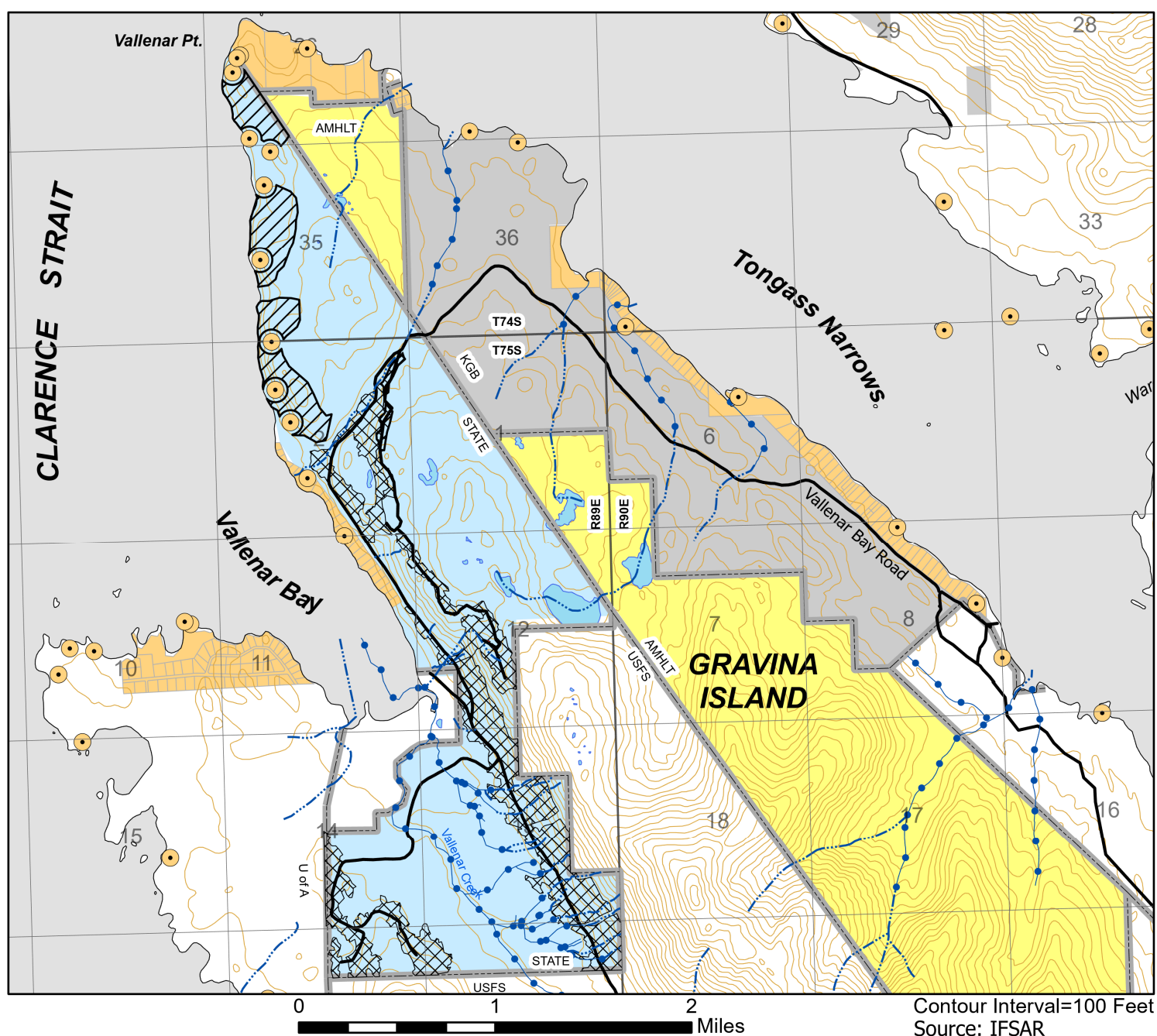

- ### Legend
- ==: Closed Road
 - Proposed Road Routes
 - Existing Road
 - Property Line
 - Anadromous Streams
 - Water Quality Stream
 - 2025-2029 Proposed Harvest
 - Sold State Timber
 - Watershed
 - Native Corporation
 - Subdivision
 - General Use
 - Settlement
 - Southeast State Forest (SESF)
 - Municipal
 - Recreation
 - Mental Health Trust
 - Water Resource Lands (W)
 - Habitat Lands (H)
 - Eagle Nests

**VALLENAR BAY AREA
FIVE YEAR SCHEDULE
OF
TIMBER SALES
FISCAL YEARS 2025-2029**



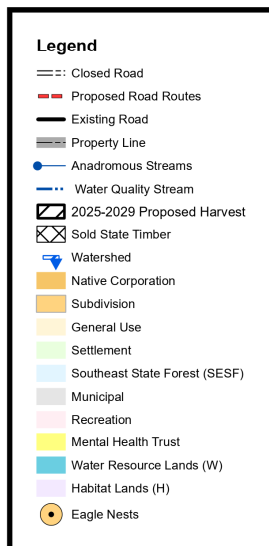
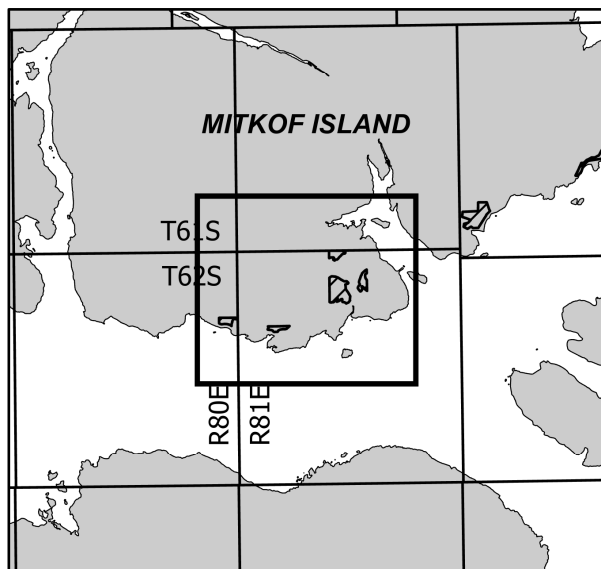
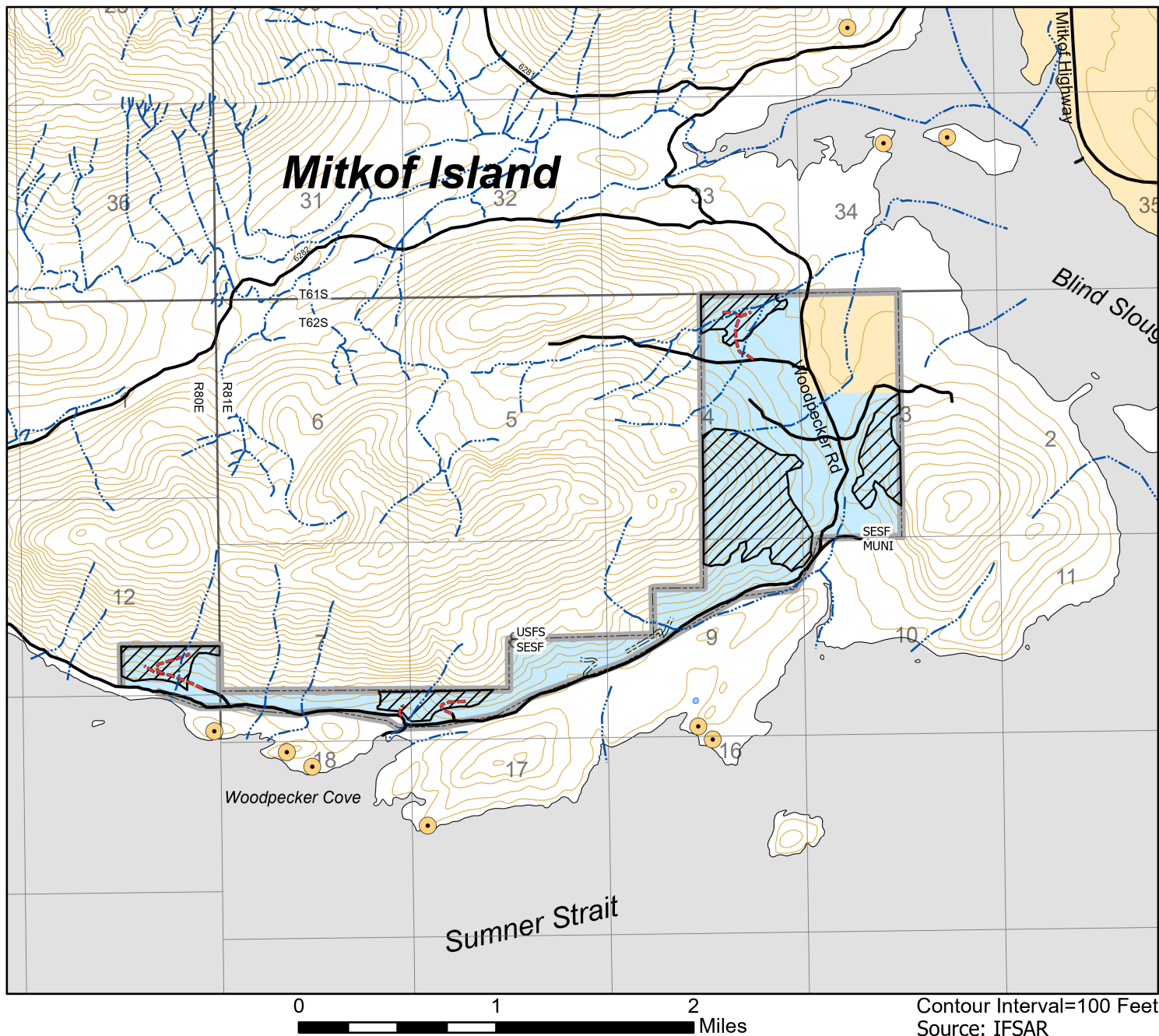

WOODPECKER COVE AREA

FIVE YEAR SCHEDULE OF TIMBER SALES FISCAL YEARS 2025-2029

