

MINIMUM RATES OF PAY For Laborers and Mechanics

Effective September 1, 2023

Issue 47

PAMPHLET No. 600

Title 36. Public Contracts
AS 36.05

DEPARTMENT OF LABOR
AND WORKFORCE DEVELOPMENT

Wage and Hour
Page 1 of 39

- This page intentionally left blank -



THE STATE
of **ALASKA**
GOVERNOR MIKE DUNLEAVY

Office of the Commissioner

Post Office Box 111149
Juneau, Alaska 99811
Main: 907.465.2700
fax: 907.465-2784

September 1, 2023

TO ALL CONTRACTING AGENCIES:

At the Alaska Department of Labor and Workforce Development our goal is putting Alaskans to work. This pamphlet is designed to help contractors awarded public construction contracts understand the most significant laws of the State of Alaska pertaining to prevailing wage.

This pamphlet identifies current prevailing wage rates for public construction contracts (any construction projects awarded for the State of Alaska or its political subdivisions, such as local governments and certain non-profit organizations). Because these rates may change in a subsequent determination, please be sure you are using the appropriate rates. The rates published in this edition become effective September 1, 2023.

The prevailing wage rates contained in this pamphlet are applicable to public construction projects with a final bid date of September 11, 2023, or later. As the law now provides, these rates will remain stable during the life of a contract or for 24 calendar months, whichever is shorter. **The 24-month period begins on the date the prime contract is awarded.** Upon expiration of the initial 24-month period, the latest wage rates issued by the department shall become effective for a subsequent 24-month period or until the original contract is completed, whichever occurs first. This process shall be repeated until the original contract is completed.

The term "original contract" means the signed contract that resulted from the original bid and any amendments, including changes of work scope, additions, extensions, change orders, and other instruments agreed to by the parties that have not been subject to subsequent open bid procedures.

If a higher federal rate is required due to partial federal funding or other federal participation, the higher rate must be paid.

For additional copies of this pamphlet go to: <http://labor.state.ak.us/lss/pamp600.htm>

For questions regarding prevailing wage or employment preference requirements, please contact the nearest Wage and Hour office. These offices are listed on Page x.

Sincerely,

A handwritten signature in blue ink that reads "Catherine Muñoz".

Catherine Muñoz
Acting Commissioner

- This page intentionally left blank -

Table of Contents

Excerpts from Alaska Law

Sec. 36.05.005. Applicability.....	iv
Sec. 36.05.010. Wage rates on public construction.	iv
Sec. 36.05.040. Filing schedule of employees, wages paid and other information	iv
Sec. 36.05.045. Notice of work and completion; withholding of payment	iv
Sec. 36.05.060. Penalty for violation of this chapter	v
Sec. 36.05.070. Wage rates in specifications and contracts for public works	v
Sec. 36.05.080. Failure to pay agreed wages.....	v
Sec. 36.05.090. Payment of wages from withheld payments and listing contractors who violate contracts	v
Sec. 36.05.900. Definition.. ..	vi

Excerpts from Alaska Administrative Code

8 AAC 30.051. Purpose	vi
8 AAC 30.052. Board and lodging; remote sites	vi
8 AAC 30.054. Per diem instead of board and lodging	vi
8 AAC 30.056. Alternative arrangement	vii
8 AAC 30.900. General definitions (selected excerpts).....	vii

Additional Information

Per Diem	vii
Laborer Classification Clarification.....	viii
Apprentice Rates.....	viii
Fringe Benefit Plans.....	viii
Special Prevailing Wage Rate Determination.....	ix
Alaska Employment Preference Information.....	ix
Labor Standards and Safety Notice Requests	x
Debarment List	x

Wage Rates	Pages 1-26
-------------------------	-------------------

Shipyard Rate Addendum.....	Pages 27
------------------------------------	-----------------

Note to Readers: The statutes and administrative regulations listed in this publication were taken from the official codes, as of the effective date of the publication. However, there may be errors or omissions that have not been identified and changes that occurred after the publication was printed. This publication is intended as an informational guide only and is not intended to serve as a precise statement of the statutes and regulations of the State of Alaska. To be certain of current laws and regulations, please refer to the official codes.

EXCERPTS FROM ALASKA LAW

Sec. 36.05.005. Applicability.

This chapter applies only to a public construction contract that exceeds \$25,000.

Sec. 36.05.010. Wage rates on public construction.

A contractor or subcontractor who performs work on a public construction contract in the state shall pay not less than the current prevailing rate of wages for work of a similar nature in the region in which the work is done. The current prevailing rate of wages is that contained in the latest determination of prevailing rate of wages issued by the Department of Labor and Workforce Development at least 10 days before the final date for submission of bids for the contract. The rate shall remain in effect for the life of the contract or for 24 calendar months, whichever is shorter. At the end of the initial 24-month period, if new wage determinations have been issued by the department, the latest wage determination shall become effective for the next 24-month period or until the contract is completed, whichever occurs first. This process shall be repeated until the contract is completed.

Sec. 36.05.040. Filing schedule of employees, wages paid, and other information.

All contractors or subcontractors who perform work on a public construction contract for the state or for a political subdivision of the state shall, before the Friday of every second week, file with the Department of Labor and Workforce Development a sworn affidavit for the previous reporting period, setting out in detail the number of persons employed, wages paid, job classification of each employee, hours worked each day and week, and other information on a form provided by the Department of Labor and Workforce Development.

Sec. 36.05.045. Notice of work and completion; withholding of payment.

- (a) Before commencing work on a public construction contract, the person entering into the contract with a contracting agency shall designate a primary contractor for purposes of this section. Before work commences, the primary contractor shall file a notice of work with the Department of Labor and Workforce Development. The notice of work must list work to be performed under the public construction contract by each contractor who will perform any portion of work on the contract and the contract price being paid to each contractor. The primary contractor shall pay all filing fees for each contractor performing work on the contract, including a filing fee based on the contract price being paid for work performed by the primary contractor's employees. The filing fee payable shall be the sum of all fees calculated for each contractor. The filing fee shall be one percent of each contractor's contract price. The total filing fee payable by the primary contractor under this subsection may not exceed \$5,000. In this subsection, "contractor" means an employer who is using employees to perform work on the public construction contract under the contract or a subcontract.
- (b) Upon completion of all work on the public construction contract, the primary contractor shall file with the Department of Labor and Workforce Development a notice of completion together with payment of any additional filing fees owed due to increased contract amounts. Within 30 days after the department's receipt of the primary contractor's notice of completion, the department shall inform the contracting agency of the amount, if any, to be withheld from the final payment.
- (c) A contracting agency
 - (1) may release final payment of a public construction contract to the extent that the agency has received verification from the Department of Labor and Workforce Development that
 - (A) the primary contractor has complied with (a) and (b) of this section;
 - (B) the Department of Labor and Workforce Development is not conducting an investigation under this title; and
 - (C) the Department of Labor and Workforce Development has not issued a notice of a violation of this chapter to the primary contractor or any other contractors working on the public construction contract; and

Attachment A-3 of RFP 660 Terry Miller Building HVAC Controls

- (2) shall withhold from the final payment an amount sufficient to pay the department's estimate of what may be needed to compensate the employees of any contractors under investigation on this construction contract, and any unpaid filing fees.
- (d) The notice and filing fee required under (a) of this section may be filed after work has begun if
 - (1) The public construction contract is for work undertaken in immediate response to an emergency; and
 - (2) The notice and fees are filed not later than 14 days after the work has begun.
- (e) A false statement made on a notice required by this section is punishable under AS 11.56.210.

Sec. 36.05.060. Penalty for violation of this chapter.

A contractor who violates this chapter is guilty of a misdemeanor and upon conviction is punishable by a fine of not less than \$100 nor more than \$1,000, or by imprisonment for not less than 10 days nor more than 90 days, or by both. Each day a violation exists constitutes a separate offense.

Sec. 36.05.070. Wage rates in specifications and contracts for public works.

- (a) The advertised specifications for a public construction contract that requires or involves the employment of mechanics, laborers, or field surveyors must contain a provision stating the minimum wages to be paid various classes of laborers, mechanics, or field surveyors and that the rate of wages shall be adjusted to the wage rate under AS 36.05.010.
- (b) Repealed by §17 ch 142 SLA 1972.
- (c) A public construction contract under (a) of this section must contain provisions that
 - (1) the contractor or subcontractors of the contractor shall pay all employees unconditionally and not less than once a week;
 - (2) wages may not be less than those stated in the advertised specifications, regardless of the contractual relationship between the contractor or subcontractors and laborers, mechanics, or field surveyors;
 - (3) the scale of wages to be paid shall be posted by the contractor in a prominent and easily accessible place at the site of the work;
 - (4) the state or a political subdivision shall withhold so much of the accrued payments as is necessary to pay to laborers, mechanics, or field surveyors employed by the contractor or subcontractors the difference between
 - (A) the rates of wages required by the contract to be paid laborers, mechanics, or field surveyors on the work; and
 - (B) the rates of wages in fact received by laborers, mechanics, or field surveyors.

Sec. 36.05.080. Failure to pay agreed wages.

Every contract within the scope of AS 36.05.070 shall contain a provision that if it is found that a laborer, mechanic, or field surveyor employed by the contractor or subcontractor has been or is being paid a rate of wages less than the rate of wages required by the contract to be paid, the state or its political subdivision may, by written notice to the contractor, terminate the contractor's right to proceed with the work or the part of the work for which there is a failure to pay the required wages and to prosecute the work to completion by contract or otherwise, and the contractor and the contractor's sureties are liable to the state or its political subdivision for excess costs for completing the work.

Sec. 36.05.090. Payment of wages from withheld payments and listing contractors who violate contracts.

- (a) The state disbursing officer in the case of a state public construction contract and the local fiscal officer in the case of a political subdivision public construction contract shall pay directly to laborers, mechanics, or field surveyors from accrued payments withheld under the terms of the contract the wages due laborers, mechanics, or field surveyors under AS 36.05.070.
- (b) The state disbursing officer or the local fiscal officer shall distribute to all departments of the state government and to all political subdivisions of the state a list giving the names of persons who have disregarded their obligations to employees. A person appearing on this list and a firm, corporation, partnership, or association in which the person has an interest may not work as a contractor or

Attachment A-3 of RFP 660 Terry Miller Building HVAC Controls

subcontractor on a public construction contract for the state or a political subdivision of the state until three years after the date of publication of the list. If the accrued payments withheld under the contract are insufficient to reimburse all the laborers, mechanics, or field surveyors with respect to whom there has been a failure to pay the wages required under AS 36.05.070, the laborers, mechanics, or field surveyors have the right of action or intervention or both against the contractor and the contractor's sureties conferred by law upon persons furnishing labor or materials, and in the proceedings it is not a defense that the laborers, mechanics, or field surveyors accepted or agreed to accept less than the required rate of wages or voluntarily made refunds.

Sec. 36.05.900. Definition.

In this chapter, "contracting agency" means the state or a political subdivision of the state that has entered into a public construction contract with a contractor.

EXCERPTS FROM ALASKA ADMINISTRATIVE CODE

*****Notice:** Regulations relating to board and lodging and per diem went into effect on November 25, 2018. The new regulations are excerpted here***

8 AAC 30.051. Purpose. The purpose of 8 AAC 30.052 – 8 AAC 30.056 is to ensure that wages paid to laborers, mechanics, and field surveyors do not fall below the prevailing rate of pay.

8 AAC 30.052. Board and lodging; remote sites. (a) A contractor on a public construction project located 65 or more road miles from the international airport closest to the project area in either Fairbanks, Juneau, or Anchorage, or that is inaccessible by road in a two-wheel drive vehicle, shall provide adequate board and lodging to each laborer, mechanic, or field surveyor while the person is employed on the project. If commercial lodging facilities are not available, the contractor shall provide temporary lodging facilities. Lodging facilities must comply with all applicable state and federal laws. For a highway project, the location of the project is measured from the midpoint of the project.

(b) A contractor is not required to provide board and lodging:

(1) to a laborer, mechanic, or field surveyor who is a domiciled resident of the project area; or

(2) on a laborer, mechanic, or field surveyor's scheduled days off, when the person can reasonably travel between the project and the person's permanent residence; for the purposes of this paragraph, "scheduled day off" means a day in which a person does not perform work on-site, is not required to remain at or near the job location for the benefit of the contractor, and is informed of the day off at least seven days before the day off.

(c) Upon a contractor's written request, the commissioner may waive the requirements of (a) of this section where:

(1) the project is inaccessible by road in a two-wheel drive vehicle, but the laborer, mechanic, or field surveyor can reasonably travel between the project and the person's permanent residence within one hour; or

(2) a laborer, mechanic, or field surveyor is not a domiciled resident of the project area, but has established permanent residence, with the intent to remain indefinitely, within 65 road miles of the project, or for a highway project, the mid-point of the project.

8 AAC 30.054. Per diem instead of board and lodging. (a) A contractor may pay a laborer, mechanic, or field surveyor per diem instead of providing board and lodging, when the following conditions are met:

(1) the department determines that per diem instead of board and lodging is an established practice for the work classification; the department shall publish and periodically revise its determinations in the pamphlet *Laborers and Mechanics Minimum Rates of Pay*;

(2) the contractor pays each laborer, mechanic, or field surveyor the appropriate per diem rate as published and periodically revised in the pamphlet *Laborers and Mechanics Minimum Rates of Pay*; and

Attachment A-3 of RFP 660 Terry Miller Building HVAC Controls

(3) the contractor pays the per diem to each laborer, mechanic, or field surveyor on the same day that wages are paid.

(b) A contractor may not pay per diem instead of board and lodging on a highway project located

- (1) west of Livengood on the Elliot Highway, AK-2;
- (2) on the Dalton Highway, AK-11;
- (3) north of milepost 20 on the Taylor Highway, AK-5;
- (4) east of Chicken on the Top of the World Highway; or
- (5) south of Tetlin Junction to the Alaska-Canada border on the Alaska Highway, AK-2.

8 AAC 30.056. Alternative arrangement. Upon a contractor's written request, the commissioner may approve an alternative board and lodging or per diem arrangement, provided

- (1) the arrangement does not reduce the laborer, mechanic, or field surveyor's wages below the prevailing wage rate; and
- (2) the laborer, mechanic, or field surveyor voluntarily enters into and signs the written arrangement; a labor organization representing laborers, mechanics, or field surveyors may enter into the written agreement on their behalf.

8 AAC 30.900. General definitions (selected excerpts only):

In this chapter and in AS 36

(22) "domiciled resident" means a person living within 65 road miles of a public construction project, or in the case of a highway project, the mid-point of the project, for at least 12 consecutive months prior to the award of the public construction project;

(23) "employed on the project" means the time period from the date the laborer, mechanic, or field surveyor first reports on-site to the project through the final date the person reports on-site to the project.

ADDITIONAL INFORMATION

PER DIEM

Notice: New regulations relating to board and lodging and per diem went into effect on November 25, 2018. The regulations provide a comprehensive set of requirements for the provision of board and lodging or per diem for workers on remote projects. Please refer to Alaska Administrative Code 8 AAC Chapter 30 and read the chapter carefully.

The Alaska Department of Labor and Workforce Development has determined that per diem is an established work practice for certain work classifications. These classifications are indicated throughout the Pamphlet by an asterisk (*) under the classification title. If all of the conditions of 8 AAC 30.054 are met, an employer may pay workers in these classifications per diem instead of providing board and lodging on a remote project.

Per Diem Rate: As of May 1st, 2019, the minimum per diem rate is \$100.00 per day, or part thereof, the worker is employed on the project. In the event that a contractor provides lodging facilities, but no meals, the department will accept a payment of \$48 per day for meals to meet the per diem requirements.

Attachment A-3 of RFP 660 Terry Miller Building HVAC Controls

LABORER CLASSIFICATION CLARIFICATION

The laborer rates categorized in class code S1201-S1206 apply in one area of Alaska; the area that is south of N63 latitude and west of W138 Longitude. The laborer rates categorized in class code N1201-N1206 apply in two areas of Alaska; the Alaska areas north of N63 latitude and east of W138 longitude. The following graphic representations should assist with clarifying the applicable wage rate categories:

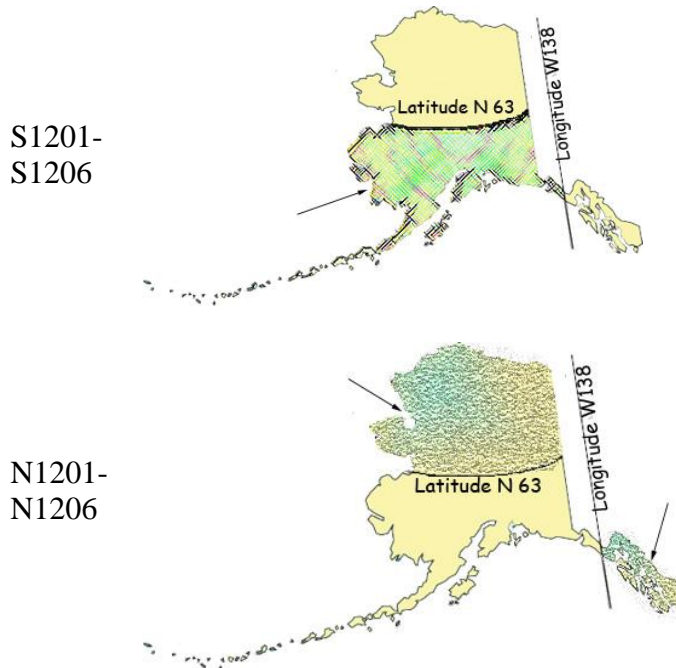

APPRENTICE RATES

Apprentice rates at less than the minimum prevailing rates may be paid to apprentices according to an apprentice program which has been registered and approved by the Commissioner of the Alaska Department of Labor and Workforce Development in writing or according to a bona fide apprenticeship program registered with the U.S. Department of Labor, Office of Apprenticeship Training. **Any employee listed on a payroll at an apprentice wage rate who is not registered as above shall be paid the journeyman prevailing minimum wage in that work classification.** Wage rates are based on prevailing crew makeup practices in Alaska and apply to work performed regardless of either the quality of the work performed by the employee or the titles or classifications which may be assigned to individual employees.

FRINGE BENEFIT PLANS

Contractors/subcontractors may compensate fringe benefits to their employees in any one of three methods. The fringe benefits may be paid into a union trust fund, into an approved benefit plan, or paid directly on the paycheck as gross wages.

Where fringe benefits are paid into approved plans, funds, or programs including union trust funds, the payments must be contributed at least monthly. If contractors submit their own payroll forms and are paying fringe benefits into approved plans, funds, or programs, the employer's certification must include, in addition to those requirements of 8 AAC 30.020(c), a statement that fringe benefit payments have been or will be paid at least monthly. Contractors who pay fringe benefits to a plan must ensure the plan is one approved by the Internal Revenue Service and that the plan meets the requirements of 8 AAC 30.025 (eff. 3/2/08) in order for payments to be credited toward the prevailing wage obligation.

Attachment A-3 of RFP 660 Terry Miller Building HVAC Controls

SPECIAL PREVAILING WAGE RATE DETERMINATION

Special prevailing wage rate determinations may be requested for special projects or a special worker classification if the work to be performed does not conform to traditional public construction for which a prevailing wage rate has been established under 8 AAC 30.050(a) of this section. Requests for special wage rate determinations must be in writing and filed with the Commissioner at least 30 days before the award of the contract. An applicant for a special wage rate determination shall have the responsibility to support the necessity for the special rate. An application for a special wage rate determination filed under this section must contain:

- (1) a specification of the contract or project on which the special rates will apply and a description of the work to be performed;
- (2) a brief narrative explaining why special wage rates are necessary;
- (3) the job class or classes involved;
- (4) the special wage rates the applicant is requesting, including survey or other relevant wage data to support the requested rates;
- (5) the approximate number of employees who would be affected; and
- (6) any other information which might be helpful in determining if special wage rates are appropriate.

Requests made pursuant to the above should be addressed to:

Director
Alaska Department of Labor and Workforce Development
Labor Standards and Safety Division
Wage and Hour
P.O. Box 111149
Juneau, AK 99811-1149
-or-
Email: statewide.wagehour@alaska.gov

EMPLOYMENT PREFERENCE INFORMATION

In October 2019, the Alaska Attorney General issued a formal opinion stating that the Alaska Statutes 36.10.150 of the State's 90% Employment Preference law, also known as the Alaska Resident Hire law, violates both the U.S. and Alaska Constitutions. As a result, the state has stopped all enforcement activity.

A copy of the Attorney General opinion is found here:

http://law.alaska.gov/pdf/opinions/opinions_2019/19-005_AK-hire.pdf

Attachment A-3 of RFP 660 Terry Miller Building HVAC Controls

Alaska Department of Labor and Workforce Development
Labor Standards and Safety Division
Wage and Hour

Web site: <http://labor.state.ak.us/lss/pamp600.htm>

Anchorage

1251 Muldoon Road, Suite 113
Anchorage, Alaska 99504-2098
Phone: (907) 269-4900

Email:
statewide.wagehour@alaska.gov

Juneau

PO Box 111149
Juneau, Alaska 99811
Phone: (907) 465-4842

Email:
statewide.wagehour@alaska.gov

Fairbanks

Regional State Office Building
675 7th Ave., Station J-1
Fairbanks, Alaska 99701-4593
Phone: (907) 451-2886

Email:
statewide.wagehour@alaska.gov

LABOR STANDARDS AND SAFETY NOTICE REQUESTS

If you would like to receive Wage and Hour or Mechanical Inspection **regulation notices** or **publications information**, they are available via electronic mail, by signing up in the GovDelivery System, <https://public.govdelivery.com/accounts/AKDOL/subscriber/new> and selecting topics *LSS – Wage and Hour – Forms and Publications*, *LSS – Mechanical Inspection Regulations*, or *LSS – Wage and Hour Regulations*.

Publications are also available online at <http://labor.alaska.gov/lss/home.htm>

DEBARMENT LIST

AS 36.05.090(b) states that “the state disbursing officer or the local fiscal officer shall distribute to all departments of the state government and to all political subdivisions of the state a list giving the names of persons who have disregarded their obligations to employees.”

A person appearing on the following debarment list and a firm, corporation, partnership, or association in which the person has an interest may not work as a contractor or subcontractor on a public construction contract for the state or a political subdivision of the state for three years from the date of debarment.

Company Name

Debarment Expires

No companies are currently debarred.

Laborers' & Mechanics' Minimum Rates of Pay

Class Code	Classification of Laborers & Mechanics	BHR	H&W	PEN	TRN	Other	Benefits	THR
------------	--	-----	-----	-----	-----	-------	----------	-----

Boilermakers

*See per diem note on last page

A0101	Boilermaker (journeyman)	48.15	8.57	18.40	2.15	VAC	SAF	
						4.25	0.34	81.86

Bricklayers & Blocklayers

*See per diem note on last page

A0201	Blocklayer	42.01	9.00	10.20	0.62	L&M		62.03
						0.20		

Bricklayer

Marble or Stone Mason

Refractory Worker (Firebrick, Plastic, Castable, and Gunitite Refractory Applications)

Terrazzo Worker

Tile Setter

A0202	Tuck Pointer Caulker	42.01	9.00	10.20	0.62	L&M		62.03
						0.20		

Cleaner (PCC)

A0203	Marble & Tile Finisher	35.84	9.00	10.20	0.62	L&M		55.86
						0.20		

Terrazzo Finisher

A0204	Torginal Applicator	35.84	9.00	10.20	0.62	L&M		55.86
						0.20		

Carpenters, Region I (North of 63 latitude)

*See per diem note on last page

N0301	Carpenter (journeyman)	44.39	10.35	15.82	1.75	L&M	SAF	
						0.20	0.20	72.71

Lather/Drywall/Acoustical

Carpenters, Region II (South of N63 latitude)

*See per diem note on last page

S0301	Carpenter (journeyman)	44.39	10.35	16.36	1.75	L&M	SAF	
						0.20	0.20	73.25

Lather/Drywall/Acoustical

Cement Masons

*See per diem note on last page

Wage benefits key: BHR=basic hourly rate; H&W=health and welfare; IAF=industry advancement fund; LEG=legal fund; L&M=labor/management fund; PEN=pension fund; SAF=safety; SUI=supplemental unemployment insurance; S&L=SUI & LEG combined; TRN=training; THR=total hourly rate; VAC=vacation

Attachment A-3 of RFP 660 Terry Miller Building HVAC Controls

Class Code	Classification of Laborers & Mechanics	BHR	H&W	PEN	TRN	Other Benefits	THR
Cement Masons							
*See per diem note on last page							
							L&M
A0401	Group I, including:	44.43	8.80	11.80	1.53	0.10	66.66
	Application of Sealing Compound						
	Application of Underlayment						
	Building, General						
	Cement Finisher						
	Cement Mason (journeyman)						
	Concrete						
	Concrete Paving						
	Concrete Polishing						
	Concrete Repair						
	Curb & Gutter, Sidewalk						
	Curing of All Concrete						
	General Concrete Pour Tender						
	Grouting & Caulking of Tilt-Up Panels						
	Grouting of All Plates						
	Patching Concrete						
	Screed Pin Setter						
	Screeder or Rodder						
	Spackling/Skim Coating						
							L&M
A0402	Group II, including:	44.43	8.80	11.80	1.53	0.10	66.66
	Form Setter						
							L&M
A0403	Group III, including:	44.43	8.80	11.80	1.53	0.10	66.66
	Concrete Saw Cutter Operator (All Control Joints and Self-powered)						
	Curb & Gutter Machine						
	Floor Grinder						
	Pneumatic Power Tools						
	Power Chipping & Bushing						
	Sand Blasting Architectural Finish						
	Screed & Rodding Machine Operator						
	Troweling Machine Operator (all concrete surfaces)						
							L&M
A0404	Group IV, including:	44.43	8.80	11.80	1.53	0.10	66.66
	Acoustical or Imitation Acoustical Finish						
	Application of All Composition Mastic						
	Application of All Epoxy Material						
	Application of All Plastic Material						
	Finish Colored Concrete						
	Gunite Nozzleman						
	Hand Powered Grinder						

Wage benefits key: BHR=basic hourly rate; H&W=health and welfare; IAF=industry advancement fund; LEG=legal fund; L&M=labor/management fund; PEN=pension fund; SAF=safety; SUI=supplemental unemployment insurance; S&L=SUI & LEG combined; TRN=training; THR=total hourly rate; VAC=vacation

Attachment A-3 of RFP 660 Terry Miller Building HVAC Controls

Class Code	Classification of Laborers & Mechanics	BHR	H&W	PEN	TRN	Other Benefits	THR
Cement Masons							
*See per diem note on last page							
		L&M					
A0404	Group IV, including:	44.43	8.80	11.80	1.53	0.10	66.66
	Preparing, scratching and browsing of all ceilings and walls, finished with terrazo or tile						
	Tunnel Worker						
		L&M					
A0405	Group V, including:	44.43	8.80	11.80	1.53	0.10	66.66
	Casting and finishing						
	EIFS Systems						
	Finishing of all interior and exterior plastering						
	Fireproofing (Pryocrete, Cafco, Albi-Clad, sprayed fiberglass)						
	Gypsum, Portland Cement						
	Kindred material and products						
	Operation and control of all types of plastering machines, including power tools and floats, used by the industry						
	Overcoating and maintenance of interior/exterior plaster surfaces						
	Plasterer						
	Veneer plastering process (Rapid Plaster, U.S.G. "Imperial Systems", and Pabcoat Systems")						
	Venetian plaster and color-integrated Italian/Middle-Eastern line plaster						
Culinary Workers							
		LEG					
A0501	Baker/Cook	29.95	7.53	8.83			46.31
		LEG					
A0503	General Helper	25.92	7.53	8.83			42.28
	Housekeeper						
	Janitor						
	Kitchen Helper						
		LEG					
A0504	Head Cook	29.95	7.53	8.83			46.31
		LEG					
A0505	Head Housekeeper	26.20	7.53	8.83			42.56
	Head Kitchen Help						
Dredgemen							
*See per diem note on last page							
		L&M					
A0601	Assistant Engineer	46.91	11.40	14.75	1.00	0.10	74.21
	Craneman						

Wage benefits key: BHR=basic hourly rate; H&W=health and welfare; IAF=industry advancement fund; LEG=legal fund; L&M=labor/management fund; PEN=pension fund; SAF=safety; SUI=supplemental unemployment insurance; S&L=SUI & LEG combined; TRN=training; THR=total hourly rate; VAC=vacation

Attachment A-3 of RFP 660 Terry Miller Building HVAC Controls

Class Code	Classification of Laborers & Mechanics	BHR	H&W	PEN	TRN	Other Benefits	THR
Dredgemen							
*See per diem note on last page							
						L&M	
A0601	Assistant Engineer	46.91	11.40	14.75	1.00	0.10	0.05 74.21
	Electrical Generator Operator (primary pump/power barge/dredge)						
	Engineer						
	Welder						
						L&M	
A0602	Assistant Mate (deckhand)	45.65	11.40	14.75	1.00	0.10	0.05 72.95
						L&M	
A0603	Fireman	46.13	11.40	14.75	1.00	0.10	0.05 73.43
						L&M	
A0605	Leverman Clamshell	49.64	11.40	14.75	1.00	0.10	0.05 76.94
						L&M	
A0606	Leverman Hydraulic	47.74	11.40	14.75	1.00	0.10	0.05 75.04
						L&M	
A0607	Mate & Boatman	46.91	11.40	14.75	1.00	0.10	0.05 74.21
						L&M	
A0608	Oiler (dredge)	46.13	11.40	14.75	1.00	0.10	0.05 73.43
Electricians							
*See per diem note on last page							
						L&M	LEG
A0701	Inside Cable Splicer	46.44	14.40	14.22	0.95	0.25	0.15 76.41
						L&M	LEG
A0702	Inside Journeyman Wireman, including:	46.44	14.40	14.22	0.95	0.25	0.15 76.41
	Technicians (including use of drones in electrical construction)						
						L&M	LEG
A0703	Power Cable Splicer	65.19	14.40	19.15	0.95	0.25	0.15 100.09
						L&M	LEG
A0704	Tele Com Cable Splicer	52.53	14.40	17.98	0.95	0.25	0.15 86.26
						L&M	LEG
A0705	Power Journeyman Lineman, including:	63.44	14.40	19.09	0.95	0.25	0.15 98.28
	Power Equipment Operator						
	Technician (including use of drones in electrical construction)						
						L&M	LEG
A0706	Tele Com Journeyman Lineman, including:	50.78	14.40	17.92	0.95	0.25	0.15 84.45
	Technician (including use of drones in telecommunications construction)						
	Tele Com Equipment Operator						

Wage benefits key: BHR=basic hourly rate; H&W=health and welfare; IAF=industry advancement fund; LEG=legal fund; L&M=labor/management fund; PEN=pension fund; SAF=safety; SUI=supplemental unemployment insurance; S&L=SUI & LEG combined; TRN=training; THR=total hourly rate; VAC=vacation

Attachment A-3 of RFP 660 Terry Miller Building HVAC Controls

Class Code	Classification of Laborers & Mechanics	BHR	H&W	PEN	TRN	Other Benefits	THR
Electricians							
*See per diem note on last page							
						L&M	LEG
A0707	Straight Line Installer - Repairman	50.78	14.40	17.92	0.95	0.25	84.45
						L&M	LEG
A0708	Powderman	61.44	14.40	19.03	0.95	0.25	96.22
						L&M	LEG
A0710	Material Handler	28.07	14.02	5.84	0.15	0.15	48.38
						L&M	LEG
A0712	Tree Trimmer Groundman	31.78	14.40	14.30	0.15	0.15	60.93
						L&M	LEG
A0713	Journeyman Tree Trimmer	40.71	14.40	14.57	0.15	0.15	70.13
						L&M	LEG
A0714	Vegetation Control Sprayer	44.26	14.40	14.68	0.15	0.15	73.79
						L&M	LEG
A0715	Inside Journeyman Communications CO/PBX	46.44	14.40	14.22	0.95	0.25	76.41
Elevator Workers							
*See per diem note on last page							
						L&M	VAC
A0802	Elevator Constructor	46.08	16.07	20.56	0.70	1.00	89.52
						L&M	VAC
A0803	Elevator Constructor Mechanic	65.83	16.07	20.56	0.70	1.00	111.46
Heat & Frost Insulators/Asbestos Workers							
*See per diem note on last page							
						IAF	LML
A0902	Asbestos Abatement-Mechanical Systems	41.35	9.24	11.12	1.50	0.14	63.40
						IAF	LML
A0903	Asbestos Abatement/General Demolition All Systems	41.35	9.24	11.12	1.50	0.14	63.40
						IAF	LML
A0904	Insulator, Group II	41.35	9.24	11.12	1.50	0.14	63.40
						IAF	LML
A0905	Fire Stop	41.35	9.24	11.12	1.50	0.14	63.40
Ironworkers							
*See per diem note on last page							
						L&M	IAF
A1101	Ironworkers, including:	42.99	10.16	26.45	0.77	0.20	80.81

Wage benefits key: BHR=basic hourly rate; H&W=health and welfare; IAF=industry advancement fund; LEG=legal fund; L&M=labor/management fund; PEN=pension fund; SAF=safety; SUI=supplemental unemployment insurance; S&L=SUI & LEG combined; TRN=training; THR=total hourly rate; VAC=vacation

Attachment A-3 of RFP 660 Terry Miller Building HVAC Controls

Class Code	Classification of Laborers & Mechanics	BHR	H&W	PEN	TRN	Other	Benefits	THR
IronWorkers								
*See per diem note on last page								
A1101	Ironworkers, including:	42.99	10.16	26.45	0.77	L&M	IAF	
						0.20	0.24	80.81
	Bender Operators							
	Bridge & Structural							
	Hangar Doors							
	Hollow Metal Doors							
	Industrial Doors							
	Machinery Mover							
	Ornamental							
	Reinforcing							
	Rigger							
	Sheeter							
	Signalman							
	Stage Rigger							
	Toxic Haz-Mat Work							
	Welder							
A1102	Helicopter	43.99	10.16	26.45	0.77	L&M	IAF	
						0.20	0.24	81.81
	Helicopter (used for rigging and setting)							
	Tower (energy producing windmill type towers to include nacelle and blades)							
A1103	Fence/Barrier Installer	39.49	10.16	26.45	0.77	L&M	IAF	
						0.20	0.24	77.31
A1104	Guard Rail Layout Man	40.23	10.16	26.45	0.77	L&M	IAF	
						0.20	0.24	78.05
A1105	Guard Rail Installer	40.49	10.16	26.45	0.77	L&M	IAF	
						0.20	0.24	78.31
Laborers (The Alaska areas north of N63 latitude and east of W138 longitude)								
*See per diem note on last page								
N1201	Group I, including:	36.00	9.55	21.16	1.65	L&M	LEG	
						0.30	0.20	68.86
	Asphalt Worker (shovelman, plant crew)							
	Brush Cutter							
	Camp Maintenance Laborer							
	Carpenter Tender or Helper							
	Choke Setter, Hook Tender, Rigger, Signalman							
	Concrete Labor (curb & gutter, chute handler, curing, grouting, screeding)							
	Crusher Plant Laborer							
	Demolition Laborer							

Wage benefits key: BHR=basic hourly rate; H&W=health and welfare; IAF=industry advancement fund; LEG=legal fund; L&M=labor/management fund; PEN=pension fund; SAF=safety; SUI=supplemental unemployment insurance; S&L=SUI & LEG combined; TRN=training; THR=total hourly rate; VAC=vacation

Attachment A-3 of RFP 660 Terry Miller Building HVAC Controls

Class Code	Classification of Laborers & Mechanics	BHR	H&W	PEN	TRN	Other	Benefits	THR
Laborers (The Alaska areas north of N63 latitude and east of W138 longitude)								
*See per diem note on last page								

							L&M	LEG	
N1201	Group I, including:	36.00	9.55	21.16	1.65	0.30	0.20	68.86	

Ditch Digger
 Dumpman
 Environmental Laborer (hazard/toxic waste, oil spill)
 Fence Installer
 Fire Watch Laborer
 Flagman
 Form Stripper
 General Laborer
 Guardrail Laborer, Bridge Rail Installer
 Hydro Seeder Nozzleman
 Laborer, Building
 Landscaper or Planter
 Laying of Mortarless Decorative Block (retaining walls, flowered decorative block 4 feet or less - highway or landscape work)
 Material Handler
 Pneumatic or Power Tools
 Portable or Chemical Toilet Serviceman
 Pump Man or Mixer Man
 Railroad Track Laborer
 Sandblast, Pot Tender
 Saw Tender
 Slurry Work
 Steam Cleaner Operator
 Steam Point or Water Jet Operator
 Storm Water Pollution Protection Plan Worker (SWPPP Worker - erosion and sediment control Laborer)
 Tank Cleaning
 Utiliwalk & Utilidor Laborer
 Watchman (construction projects)
 Window Cleaner

							L&M	LEG	
N1202	Group II, including:	37.00	9.55	21.16	1.65	0.30	0.20	69.86	

Burning & Cutting Torch
 Cement or Lime Dumper or Handler (sack or bulk)
 Certified Erosion Sediment Control Lead (CESCL Laborer)
 Choker Splicer
 Chucktender (wagon, air-track & hydraulic drills)
 Concrete Laborer (power buggy, concrete saws, pumpcrete nozzleman, vibratorman)
 Culvert Pipe Laborer
 Cured Inplace Pipelayer

Wage benefits key: BHR=basic hourly rate; H&W=health and welfare; IAF=industry advancement fund; LEG=legal fund; L&M=labor/management fund; PEN=pension fund; SAF=safety; SUI=supplemental unemployment insurance; S&L=SUI & LEG combined; TRN=training; THR=total hourly rate; VAC=vacation

Attachment A-3 of RFP 660 Terry Miller Building HVAC Controls

Class Code	Classification of Laborers & Mechanics	BHR	H&W	PEN	TRN	Other	Benefits	THR
Laborers (The Alaska areas north of N63 latitude and east of W138 longitude)								
*See per diem note on last page								
							L&M	LEG
N1202	Group II, including:	37.00	9.55	21.16	1.65	0.30	0.20	69.86
	Environmental Laborer (asbestos, marine work)							
	Floor Preparation, Core Drilling							
	Foam Gun or Foam Machine Operator							
	Green Cutter (dam work)							
	Gunit Operator							
	Hod Carrier							
	Jackhammer/Chipping Gun or Pavement Breaker							
	Laser Instrument Operator							
	Laying of Mortarless Decorative Block (retaining walls, flowered decorative block over 4 feet - highway or landscape work)							
	Mason Tender & Mud Mixer (sewer work)							
	Pilot Car							
	Pipelayer Helper							
	Plasterer, Bricklayer & Cement Finisher Tender							
	Powderman Helper							
	Power Saw Operator							
	Railroad Switch Layout Laborer							
	Sandblaster							
	Scaffold Building & Erecting							
	Sewer Caulker							
	Sewer Plant Maintenance Man							
	Thermal Plastic Applicator							
	Timber Faller, Chainsaw Operator, Filer							
	Timberman							
							L&M	LEG
N1203	Group III, including:	37.90	9.55	21.16	1.65	0.30	0.20	70.76
	Bit Grinder							
	Camera/Tool/Video Operator							
	Guardrail Machine Operator							
	High Rigger & Tree Topper							
	High Scaler							
	Multiplate							
	Plastic Welding							
	Slurry Seal Squeegee Man							
	Traffic Control Supervisor							
	Welding Certified (in connection with laborer's work)							
							L&M	LEG
N1204	Group IIIA	41.78	9.55	21.16	1.65	0.30	0.20	74.64
	Asphalt Raker, Asphalt Belly Dump Lay Down							
	Drill Doctor (in the field)							

Wage benefits key: BHR=basic hourly rate; H&W=health and welfare; IAF=industry advancement fund; LEG=legal fund; L&M=labor/management fund; PEN=pension fund; SAF=safety; SUI=supplemental unemployment insurance; S&L=SUI & LEG combined; TRN=training; THR=total hourly rate; VAC=vacation

Attachment A-3 of RFP 660 Terry Miller Building HVAC Controls

Class Code	Classification of Laborers & Mechanics	BHR	H&W	PEN	TRN	Other	Benefits	THR
Laborers (The Alaska areas north of N63 latitude and east of W138 longitude)								
*See per diem note on last page								
N1204	Group IIIA	41.78	9.55	21.16	1.65	L&M 0.30	LEG 0.20	74.64
	Driller (including, but not limited to wagon drills, air-track drills, hydraulic drills)							
	Pioneer Drilling & Drilling Off Tugger (all type drills)							
	Pipelayers							
	Powderman (Employee Possessor)							
	Storm Water Pollution Protection Plan Specialist (SWPPP Specialist)							
	Traffic Control Supervisor, DOT Qualified							
N1205	Group IV	25.57	9.55	21.16	1.65	L&M 0.30	LEG 0.20	58.43
	Final Building Cleanup							
	Permanent Yard Worker							
N1206	Group IIIB	47.36	5.50	21.16	1.65	L&M 0.30	LEG 0.20	76.17
	Driller (including, but not limited to wagon drills, air-track drills, hydraulic drills)(over 5,000 hours)							
	Federal Powderman (Responsible Person in Charge)							
	Grade Checking (setting or transferring of grade marks, line and grade, GPS, drones)							
	Pioneer Drilling & Drilling Off Tugger (all type drills)(over 5,000 hours)							
	Stake Hopper							
Laborers (The area that is south of N63 latitude and west of W138 longitude)								
*See per diem note on last page								
S1201	Group I, including:	36.00	9.55	21.16	1.65	L&M 0.30	LEG 0.20	68.86
	Asphalt Worker (shovelman, plant crew)							
	Brush Cutter							
	Camp Maintenance Laborer							
	Carpenter Tender or Helper							
	Choke Setter, Hook Tender, Rigger, Signalman							
	Concrete Labor (curb & gutter, chute handler, curing, grouting, screeding)							
	Crusher Plant Laborer							
	Demolition Laborer							
	Ditch Digger							
	Dumpman							
	Environmental Laborer (hazard/toxic waste, oil spill)							
	Fence Installer							
	Fire Watch Laborer							
	Flagman							

Wage benefits key: BHR=basic hourly rate; H&W=health and welfare; IAF=industry advancement fund; LEG=legal fund; L&M=labor/management fund; PEN=pension fund; SAF=safety; SUI=supplemental unemployment insurance; S&L=SUI & LEG combined; TRN=training; THR=total hourly rate; VAC=vacation

Attachment A-3 of RFP 660 Terry Miller Building HVAC Controls

Class Code	Classification of Laborers & Mechanics	BHR	H&W	PEN	TRN	Other	Benefits	THR
Laborers (The area that is south of N63 latitude and west of W138 longitude)								
*See per diem note on last page								
							L&M	LEG
S1201	Group I, including:	36.00	9.55	21.16	1.65	0.30	0.20	68.86
	Form Stripper							
	General Laborer							
	Guardrail Laborer, Bridge Rail Installer							
	Hydro Seeder Nozzleman							
	Laborer, Building							
	Landscape or Planter							
	Laying of Mortarless Decorative Block (retaining walls, flowered decorative block 4 feet or less - highway or landscape work)							
	Material Handler							
	Pneumatic or Power Tools							
	Portable or Chemical Toilet Serviceman							
	Pump Man or Mixer Man							
	Railroad Track Laborer							
	Sandblast, Pot Tender							
	Saw Tender							
	Slurry Work							
	Steam Cleaner Operator							
	Steam Point or Water Jet Operator							
	Storm Water Pollution Protection Plan Worker (SWPPP Worker - erosion and sediment control Laborer)							
	Tank Cleaning							
	Utiliwalk & Utilidor Laborer							
	Watchman (construction projects)							
	Window Cleaner							
							L&M	LEG
S1202	Group II, including:	37.00	9.55	21.16	1.65	0.30	0.20	69.86
	Burning & Cutting Torch							
	Cement or Lime Dumper or Handler (sack or bulk)							
	Certified Erosion Sediment Control Lead (CESCL Laborer)							
	Choker Splicer							
	Chucktender (wagon, air-track & hydraulic drills)							
	Concrete Laborer (power buggy, concrete saws, pumpcrete nozzleman, vibratorman)							
	Culvert Pipe Laborer							
	Cured Inplace Pipelayer							
	Environmental Laborer (asbestos, marine work)							
	Floor Preparation, Core Drilling							
	Foam Gun or Foam Machine Operator							
	Green Cutter (dam work)							
	Guniting Operator							
	Hod Carrier							

Wage benefits key: BHR=basic hourly rate; H&W=health and welfare; IAF=industry advancement fund; LEG=legal fund; L&M=labor/management fund; PEN=pension fund; SAF=safety; SUI=supplemental unemployment insurance; S&L=SUI & LEG combined; TRN=training; THR=total hourly rate; VAC=vacation

Attachment A-3 of RFP 660 Terry Miller Building HVAC Controls

Class Code	Classification of Laborers & Mechanics	BHR	H&W	PEN	TRN	Other	Benefits	THR
Laborers (The area that is south of N63 latitude and west of W138 longitude)								
*See per diem note on last page								
S1202	Group II, including:	37.00	9.55	21.16	1.65	0.30	0.20	69.86
	Jackhammer/Chipping Gun or Pavement Breaker							
	Laser Instrument Operator							
	Laying of Mortarless Decorative Block (retaining walls, flowered decorative block over 4 feet - highway or landscape work)							
	Mason Tender & Mud Mixer (sewer work)							
	Pilot Car							
	Pipelayer Helper							
	Plasterer, Bricklayer & Cement Finisher Tender							
	Powderman Helper							
	Power Saw Operator							
	Railroad Switch Layout Laborer							
	Sandblaster							
	Scaffold Building & Erecting							
	Sewer Caulker							
	Sewer Plant Maintenance Man							
	Thermal Plastic Applicator							
	Timber Faller, Chainsaw Operator, Filer							
	Timberman							
S1203	Group III, including:	37.90	9.55	21.16	1.65	0.30	0.20	70.76
	Bit Grinder							
	Camera/Tool/Video Operator							
	Guardrail Machine Operator							
	High Rigger & Tree Topper							
	High Scaler							
	Multiplate							
	Plastic Welding							
	Slurry Seal Squeegee Man							
	Traffic Control Supervisor							
	Welding Certified (in connection with laborer's work)							
S1204	Group IIIA	41.78	9.55	21.16	1.65	0.30	0.20	74.64
	Asphalt Raker, Asphalt Belly Dump Lay Down							
	Drill Doctor (in the field)							
	Driller (including, but not limited to wagon drills, air-track drills, hydraulic drills)							
	Pioneer Drilling & Drilling Off Tugger (all type drills)							
	Pipelayers							
	Powderman (Employee Possessor)							
	Storm Water Pollution Protection Plan Specialist (SWPPP Specialist)							

Wage benefits key: BHR=basic hourly rate; H&W=health and welfare; IAF=industry advancement fund; LEG=legal fund; L&M=labor/management fund; PEN=pension fund; SAF=safety; SUI=supplemental unemployment insurance; S&L=SUI & LEG combined; TRN=training; THR=total hourly rate; VAC=vacation

Attachment A-3 of RFP 660 Terry Miller Building HVAC Controls

Class Code	Classification of Laborers & Mechanics	BHR	H&W	PEN	TRN	Other Benefits	THR
Laborers (The area that is south of N63 latitude and west of W138 longitude)							
*See per diem note on last page							
S1204	Group IIIA	41.78	9.55	21.16	1.65	L&M 0.30 LEG 0.20	74.64
	Traffic Control Supervisor, DOT Qualified						
S1205	Group IV	25.57	9.55	21.16	1.65	L&M 0.30 LEG 0.20	58.43
	Final Building Cleanup						
	Permanent Yard Worker						
S1206	Group IIIB	47.36	5.50	21.16	1.65	L&M 0.30 LEG 0.20	76.17
	Driller (including, but not limited to wagon drills, air-track drills, hydraulic drills)(over 5,000 hours)						
	Federal Powderman (Responsible Person in Charge)						
	Grade Checking (setting or transferring of grade marks, line and grade, GPS, drones)						
	Pioneer Drilling & Drilling Off Tugger (all type drills)(over 5,000 hours)						
	Stake Hopper						
Millwrights							
*See per diem note on last page							
A1251	Millwright (journeyman)	51.38	10.35	12.87	1.10	L&M 0.40	76.15
A1252	Millwright Welder	52.38	10.35	12.87	1.10	L&M 0.40	77.15
Painters, Region I (North of N63 latitude)							
*See per diem note on last page							
N1301	Group I, including:	37.83	9.77	15.10	1.08	L&M 0.07	63.85
	Brush						
	General Painter						
	Hand Taping						
	Hazardous Material Handler						
	Lead-Based Paint Abatement						
	Roll						
N1302	Group II, including:	38.35	9.77	15.10	1.08	L&M 0.07	64.37
	Bridge Painter						
	Epoxy Applicator						
	General Drywall Finisher						
	Hand/Spray Texturing						
	Industrial Coatings Specialist						

Wage benefits key: BHR=basic hourly rate; H&W=health and welfare; IAF=industry advancement fund; LEG=legal fund; L&M=labor/management fund; PEN=pension fund; SAF=safety; SUI=supplemental unemployment insurance; S&L=SUI & LEG combined; TRN=training; THR=total hourly rate; VAC=vacation

Attachment A-3 of RFP 660 Terry Miller Building HVAC Controls

Class Code	Classification of Laborers & Mechanics	BHR	H&W	PEN	TRN	Other Benefits	THR
Painters, Region I (North of N63 latitude)							
*See per diem note on last page							
N1302	Group II, including:	38.35	9.77	15.10	1.08	L&M 0.07	64.37
	Machine/Automatic Taping						
	Pot Tender						
	Sandblasting						
	Specialty Painter						
	Spray						
	Structural Steel Painter						
	Wallpaper/Vinyl Hanger						
N1304	Group IV, including:	42.24	9.77	18.21	1.05	0.05	71.32
	Glazier						
	Storefront/Automatic Door Mechanic						
N1305	Group V, including:	39.86	9.77	5.00	1.10	0.10	55.83
	Carpet Installer						
	Floor Coverer						
	Heat Weld/Cove Base						
	Linoleum/Soft Tile Installer						
N1306	Group VI, including:	70.00	10.79	5.00	1.10	0.10	86.99
	Traffic Control Stripper						
Painters, Region II (South of N63 latitude)							
*See per diem note on last page							
S1301	Group I, including :	34.47	9.77	16.45	1.08	L&M 0.07	61.84
	Brush						
	General Painter						
	Hand Taping						
	Hazardous Material Handler						
	Lead-Based Paint Abatement						
	Roll						
	Spray						
S1302	Group II, including :	35.72	9.77	16.45	1.08	L&M 0.07	63.09
	General Drywall Finisher						
	Hand/Spray Texturing						
	Machine/Automatic Taping						
	Wallpaper/Vinyl Hanger						

Wage benefits key: BHR=basic hourly rate; H&W=health and welfare; IAF=industry advancement fund; LEG=legal fund; L&M=labor/management fund; PEN=pension fund; SAF=safety; SUI=supplemental unemployment insurance; S&L=SUI & LEG combined; TRN=training; THR=total hourly rate; VAC=vacation

Attachment A-3 of RFP 660 Terry Miller Building HVAC Controls

Class Code	Classification of Laborers & Mechanics	BHR	H&W	PEN	TRN	Other	Benefits	THR
Painters, Region II (South of N63 latitude)								
*See per diem note on last page								
S1303	Group III, including :	35.72	9.77	16.45	1.08	0.07	L&M	63.09
	Bridge Painter							
	Epoxy Applicator							
	Industrial Coatings Specialist							
	Pot Tender							
	Sandblasting							
	Specialty Painter							
	Structural Steel Painter							
S1304	Group IV, including:	42.45	9.77	17.25	1.08	0.07	L&M	70.62
	Glazier							
	Storefront/Automatic Door Mechanic							
S1305	Group V, including:	39.86	9.77	5.00	1.10	0.10	L&M	55.83
	Carpet Installer							
	Floor Coverer							
	Heat Weld/Cove Base							
	Linoleum/Soft Tile Installer							
S1306	Group VI, including:	70.00	10.79	5.00	1.10	0.10		86.99
	Traffic Control Stripper							
Piledrivers								
*See per diem note on last page								
A1401	Piledriver	44.39	10.35	15.82	1.75	0.20	L&M IAF	72.71
	Assistant Dive Tender							
	Carpenter/Piledriver							
	Rigger							
	Sheet Stabber							
	Skiff Operator							
A1402	Piledriver-Welder/Toxic Worker	45.39	10.35	15.82	1.75	0.20	L&M IAF	73.71
A1403	Remotely Operated Vehicle Pilot/Technician	48.70	10.35	15.82	1.75	0.20	L&M IAF	77.02
	Single Atmosphere Suit, Bell or Submersible Pilot							
A1404	Diver (working) **See note on last page	88.50	10.35	15.82	1.75	0.20	L&M IAF	116.82

Wage benefits key: BHR=basic hourly rate; H&W=health and welfare; IAF=industry advancement fund; LEG=legal fund; L&M=labor/management fund; PEN=pension fund; SAF=safety; SUI=supplemental unemployment insurance; S&L=SUI & LEG combined; TRN=training; THR=total hourly rate; VAC=vacation

Attachment A-3 of RFP 660 Terry Miller Building HVAC Controls

Class Code	Classification of Laborers & Mechanics	BHR	H&W	PEN	TRN	Other Benefits	THR
Piledrivers							
*See per diem note on last page							
A1405	Diver (standby) **See note on last page	48.70	10.35	15.82	1.75	L&M 0.20 IAF 0.20	77.02
A1406	Dive Tender **See note on last page	47.70	10.35	15.82	1.75	L&M 0.20 IAF 0.20	76.02
A1407	Welder (American Welding Society, Certified Welding Inspector)	49.95	10.35	15.82	1.75	L&M 0.20 IAF 0.20	78.27
Plumbers, Region I (North of N63 latitude)							
*See per diem note on last page							
N1501	Journeyman Pipefitter	46.86	12.00	18.20	1.75	L&M 1.20 S&L	80.01
	Plumber						
	Welder						
Plumbers, Region II (South of N63 latitude)							
*See per diem note on last page							
S1501	Journeyman Pipefitter	41.00	12.38	15.27	1.55	L&M 0.20	70.40
	Plumber						
	Welder						
Plumbers, Region IIA (1st Judicial District)							
*See per diem note on last page							
X1501	Journeyman Pipefitter	43.50	14.17	11.75	2.95	L&M 0.24	72.61
	Plumber						
	Welder						
Power Equipment Operators							
*See per diem note on last page							
A1601	Group I, including:	47.74	11.40	14.75	1.00	L&M 0.10 0.05	75.04
	Asphalt Roller: Breakdown, Intermediate, and Finish						
	Back Filler						
	Barrier Machine (Zipper)						
	Belcrete with Power Pack & similar conveyors						
	Bending Machine						
	Boat Coxswain						
	Bulldozer						
	Cableways, Highlines & Cablecars						

Wage benefits key: BHR=basic hourly rate; H&W=health and welfare; IAF=industry advancement fund; LEG=legal fund; L&M=labor/management fund; PEN=pension fund; SAF=safety; SUI=supplemental unemployment insurance; S&L=SUI & LEG combined; TRN=training; THR=total hourly rate; VAC=vacation

Attachment A-3 of RFP 660 Terry Miller Building HVAC Controls

Class Code	Classification of Laborers & Mechanics	BHR	H&W	PEN	TRN	Other	Benefits	THR
Power Equipment Operators								
*See per diem note on last page								
A1601	Group I, including:	47.74	11.40	14.75	1.00		L&M 0.10	0.05 75.04
	Cleaning Machine							
	Coating Machine							
	Concrete Hydro Blaster							
	Cranes (45 tons & under or 150 feet of boom & under (including jib & attachments))							
	(a) Hydralifts or Transporters, (all track or truck type)							
	(b) Derricks							
	(c) Overhead							
	Crushers							
	Deck Winches, Double Drum							
	Ditching or Trenching Machine (16 inch or over)							
	Drag Scraper, Yarder, and similar types							
	Drilling Machines, Core, Cable, Rotary and Exploration							
	Finishing Machine Operator, Concrete Paving, Laser Screed, Sidewalk, Curb & Gutter Machine							
	Grade Checker and/or Line and Grade including Drone							
	Helicopters							
	Hover Craft, Flex Craft, Loadmaster, Air Cushion, All-Terrain Vehicle, Rollagon, Bargecable, Nodwell, & Snow Cat							
	Hydro Ax, Feller Buncher & similar							
	Hydro Excavation (Vac-Truck and Similar)							
	Loaders (2 1/2 yards through 5 yards, including all attachments):							
	(a) Forklifts (with telescopic boom & swing attachment)							
	(b) Front End & Overhead, (2-1/2 yards through 5 yards)							
	(c) Loaders, (with forks or pipe clamp)							
	(d) Loaders, (elevating belt type, Euclid & similar types)							
	Material Transfer Vehicle (Elevating Grader, Pickup Machine, and similar types)							
	Mechanic, Welder, Bodyman, Electrical, Camp & Maintenance Engineer							
	Micro Tunneling Machine							
	Mixers: Mobile type with hoist combination							
	Motor Patrol Grader							
	Mucking Machine: Mole, Tunnel Drill, Horizontal/Directional Drill Operator and/or Shield							
	Off-Road Hauler (including Articulating and Haul Trucks)							
	Operator on Dredges							
	Piledriver Engineer, L.B. Foster, Puller or similar paving breaker							
	Plant Operator (Asphalt & Concrete)							
	Power Plant, Turbine Operator 200 k.w & over (power plants or combination of power units over 300 k.w.)							
	Remote Controlled Equipment							
	Scraper (through 40 yards)							

Wage benefits key: BHR=basic hourly rate; H&W=health and welfare; IAF=industry advancement fund; LEG=legal fund; L&M=labor/management fund; PEN=pension fund; SAF=safety; SUI=supplemental unemployment insurance; S&L=SUI & LEG combined; TRN=training; THR=total hourly rate; VAC=vacation

Attachment A-3 of RFP 660 Terry Miller Building HVAC Controls

Class Code	Classification of Laborers & Mechanics	BHR	H&W	PEN	TRN	Other	Benefits	THR
Power Equipment Operators								
*See per diem note on last page								
		L&M						
A1601	Group I, including:	47.74	11.40	14.75	1.00	0.10	0.05	75.04
	Service Oiler/Service Engineer							
	Shot Blast Machine							
	Shovels, Backhoes, Excavators with all attachments, and Gradealls (3 yards & under)							
	Sideboom (under 45 tons)							
	Sub Grader (Gurries & similar types)							
	Tack Tractor							
	Truck Mounted Concrete Pump, Conveyor/Tele-belt, & Creter							
	Wate Kote Machine							
		L&M						
A1602	Group IA, including:	49.64	11.40	14.75	1.00	0.10	0.05	76.94
	Camera/Tool/Video Operator (Slipline)							
	Certified Welder, Electrical Mechanic, Camp Maintenance Engineer, Mechanic (over 10,000 hours)							
	Cranes (over 45 tons or 150 feet including jib & attachments)							
	(a) Clamshells & Draglines (over 3 yards)							
	(b) Tower Cranes							
	Licensed Water/Waste Water Treatment Operator							
	Loaders (over 5 yards)							
	Motor Patrol Grader, Dozer, Grade Tractor (finish: when finishing to final grade and/or to hubs, or for asphalt)							
	Power Plants (1000 k.w. & over)							
	Profiler, Reclaimer, and Roto-Mill							
	Quad							
	Scrapers (over 40 yards)							
	Screed							
	Shovels, Backhoes, Excavators with all attachments (over 3 yards)							
	Sidebooms (over 45 tons)							
	Slip Form Paver, C.M.I. & similar types							
	Topside (Asphalt Paver, Slurry machine, Spreaders, and similar types)							
		L&M						
A1603	Group II, including:	46.91	11.40	14.75	1.00	0.10	0.05	74.21
	Boiler - Fireman							
	Cement Hogs & Concrete Pump Operator							
	Conveyors (except those listed in Group I)							
	Hoists on Steel Erection, Towermobiles & Air Tuggers							
	Horizontal/Directional Drill Locator							
	Locomotives, Rod & Geared Engines							
	Mixers							
	Screening, Washing Plant							

Wage benefits key: BHR=basic hourly rate; H&W=health and welfare; IAF=industry advancement fund; LEG=legal fund; L&M=labor/management fund; PEN=pension fund; SAF=safety; SUI=supplemental unemployment insurance; S&L=SUI & LEG combined; TRN=training; THR=total hourly rate; VAC=vacation

Attachment A-3 of RFP 660 Terry Miller Building HVAC Controls

Class Code	Classification of Laborers & Mechanics	BHR	H&W	PEN	TRN	Other	Benefits	THR
Power Equipment Operators								
*See per diem note on last page								
		L&M						
A1603	Group II, including:	46.91	11.40	14.75	1.00	0.10	0.05	74.21
	Sideboom (cradling rock drill, regardless of size)							
	Skidder							
	Trenching Machines (under 16 inches)							
	Water/Waste Water Treatment Operator							
		L&M						
A1604	Group III, including:	46.13	11.40	14.75	1.00	0.10	0.05	73.43
	"A" Frame Trucks, Deck Winches							
	Bombardier (tack or tow rig)							
	Boring Machine							
	Brooms, Power (sweeper, elevator, vacuum, or similar)							
	Bump Cutter							
	Compressor							
	Farm Tractor							
	Forklift, Industrial Type							
	Gin Truck or Winch Truck (with poles when used for hoisting)							
	Hoists, Air Tuggers, Elevators							
	Loaders:							
	(a) Elevating-Athey, Barber Greene & similar types							
	(b) Forklifts or Lumber Carrier (on construction job sites)							
	(c) Forklifts, (with tower)							
	(d) Overhead & Front End, (under 2-1/2 yards)							
	Locomotives: Dinkey (air, steam, gas & electric) Speeders							
	Mechanics, Light Duty							
	Oil, Blower Distribution							
	Posthole Digger, Mechanical							
	Pot Fireman (power agitated)							
	Power Plant, Turbine Operator, (under 200 k.w.)							
	Pumps, Water							
	Roller (other than Asphalt)							
	Saws, Concrete							
	Skid Hustler							
	Skid Steer (with all attachments)							
	Stake Hopper							
	Straightening Machine							
	Tow Tractor							
		L&M						
A1605	Group IV, including:	39.42	11.40	14.75	1.00	0.10	0.05	66.72
	Crane Assistant Engineer/Rig Oiler							
	Drill Helper							
	Parts & Equipment Coordinator							

Wage benefits key: BHR=basic hourly rate; H&W=health and welfare; IAF=industry advancement fund; LEG=legal fund; L&M=labor/management fund; PEN=pension fund; SAF=safety; SUI=supplemental unemployment insurance; S&L=SUI & LEG combined; TRN=training; THR=total hourly rate; VAC=vacation

Attachment A-3 of RFP 660 Terry Miller Building HVAC Controls

Class Code	Classification of Laborers & Mechanics	BHR	H&W	PEN	TRN	Other	Benefits	THR
Power Equipment Operators								
*See per diem note on last page								
		L&M						
A1605	Group IV, including:	39.42	11.40	14.75	1.00	0.10	0.05	66.72
	Spotter							
	Steam Cleaner							
	Swamper (on trenching machines or shovel type equipment)							
Roofers								
*See per diem note on last page								
		L&M						
A1701	Roofer & Waterproofer	47.62	13.75	3.91	0.81	0.10	0.06	66.25
		L&M						
A1702	Roofer Material Handler	34.23	13.75	3.91	0.81	0.10	0.06	52.86
Sheet Metal Workers, Region I (North of N63 latitude)								
*See per diem note on last page								
		L&M						
N1801	Sheet Metal Journeyman	51.93	12.55	15.86	1.80	0.12		82.26
	Air Balancing and duct cleaning of HVAC systems							
	Brazing, soldering or welding of metals							
	Demolition of sheet metal HVAC systems							
	Fabrication and installation of exterior wall sheathing, siding, metal roofing, flashing, decking and architectural sheet metal work							
	Fabrication and installation of heating, ventilation and air conditioning ducts and equipment							
	Fabrication and installation of louvers and hoods							
	Fabrication and installation of sheet metal lagging							
	Fabrication and installation of stainless steel commercial or industrial food service equipment							
	HVAC-R Service Mechanic, servicing and maintaining HVAC-R Systems							
	Manufacture, fabrication assembly, installation and alteration of all ferrous and nonferrous metal work							
	Metal lavatory partitions							
	Preparation of drawings taken from architectural and engineering plans required for fabrication and erection of sheet metal work							
	Sheet Metal shelving							
	Sheet Metal venting, chimneys and breaching							
	Skylight installation							
Sheet Metal Workers, Region II (South of N63 latitude)								
*See per diem note on last page								

Wage benefits key: BHR=basic hourly rate; H&W=health and welfare; IAF=industry advancement fund; LEG=legal fund; L&M=labor/management fund; PEN=pension fund; SAF=safety; SUI=supplemental unemployment insurance; S&L=SUI & LEG combined; TRN=training; THR=total hourly rate; VAC=vacation

Attachment A-3 of RFP 660 Terry Miller Building HVAC Controls

Class Code	Classification of Laborers & Mechanics	BHR	H&W	PEN	TRN	Other Benefits	THR
Sheet Metal Workers, Region II (South of N63 latitude)							
*See per diem note on last page							
S1801	Sheet Metal Journeyman	47.05	12.55	14.90	2.01	L&M 0.43	76.94
	Air Balancing and duct cleaning of HVAC systems						
	Brazing, soldering or welding of metals						
	Demolition of sheet metal HVAC systems						
	Fabrication and installation of exterior wall sheathing, siding, metal roofing, flashing, decking and architectural sheet metal work						
	Fabrication and installation of heating, ventilation and air conditioning ducts and equipment						
	Fabrication and installation of louvers and hoods						
	Fabrication and installation of sheet metal lagging						
	Fabrication and installation of stainless steel commercial or industrial food service equipment						
	HVAC-R Service Mechanic, servicing and maintaining HVAC-R Systems						
	Manufacture, fabrication assembly, installation and alteration of all ferrous and nonferrous metal work						
	Metal lavatory partitions						
	Preparation of drawings taken from architectural and engineering plans required for fabrication and erection of sheet metal work						
	Sheet Metal shelving						
	Sheet Metal venting, chimneys and breaching						
	Skylight installation						
Sprinkler Fitters							
*See per diem note on last page							
A1901	Sprinkler Fitter	54.01	11.45	18.25	0.52	L&M 0.25	84.48
Surveyors							
*See per diem note on last page							
A2001	Chief of Parties	54.50	12.48	13.64	1.20	L&M 0.10	81.92
A2002	Party Chief	50.69	12.48	13.64	1.20	L&M 0.10	78.11
A2003	Line & Grade Technician/Office Technician/GPS, Drones	47.94	12.48	13.64	1.20	L&M 0.10	75.36
A2004	Associate Party Chief (including Instrument Person & Head Chain Person)/Stake Hop/Grademan	45.69	12.48	13.64	1.20	L&M 0.10	73.11

Wage benefits key: BHR=basic hourly rate; H&W=health and welfare; IAF=industry advancement fund; LEG=legal fund; L&M=labor/management fund; PEN=pension fund; SAF=safety; SUI=supplemental unemployment insurance; S&L=SUI & LEG combined; TRN=training; THR=total hourly rate; VAC=vacation

Attachment A-3 of RFP 660 Terry Miller Building HVAC Controls

Class Code	Classification of Laborers & Mechanics	BHR	H&W	PEN	TRN	Other	Benefits	THR
Surveyors								
*See per diem note on last page								
A2006	Chain Person (for crews with more than 2 people)	41.09	12.48	13.64	1.20	0.10	L&M	68.51
Truck Drivers								
*See per diem note on last page								
A2101	Group I, including:	46.84	12.48	13.64	1.20	0.10	L&M	74.26
	Air/Sea Traffic Controllers							
	Ambulance/Fire Truck Driver (EMT certified)							
	Boat Coxswain							
	Captains & Pilots (air & water)							
	Deltas, Commanders, Rollagons, & similar equipment (when pulling sleds, trailers or similar equipment)							
	Dump Trucks (including articulating end dumps, rockbuggy, side dump, belly dump, & trucks with pups) over 40 yards up to & including 60 yards							
	Fueler							
	Helicopter Transporter							
	Liquid Vac Truck/Super Vac Truck							
	Material Coordinator or Purchasing Agent							
	Oil Distributor Truck							
	Ready-mix (over 12 yards up to & including 15 yards) (over 15 yards to be negotiated)							
	Semi with Double Box Mixer							
	Tireman, Medium Duty (Truck Tires up to 1200-24")							
	Water Wagon (250 Bbbs and above)							
A2102	Group 1A including:	48.19	12.48	13.64	1.20	0.10	L&M	75.61
	Dump Trucks (including rockbuggy, side dump, belly dump & trucks with pups) over 60 yards up to & including 100 yards (over 100 yards to be negotiated)							
	Jeeps (driver under load)							
	Lowboys, including tractor attached trailers & jeeps, up to & including 12 axles (over 12 axles or 150 tons to be negotiated)							
	Tireman Heavy Duty (earthmover tires, i.e., loader, scraper, haul truck)							
A2103	Group II, including:	45.51	12.48	13.64	1.20	0.10	L&M	72.93
	All Deltas, Commanders, Rollagons, & similar equipment							
	Batch Trucks (8 yards & up)							
	Batch Trucks (up to & including 7 yards)							
	Boom Truck/Knuckle Truck (over 5 tons)							
	Cacasco Truck/Heat Stress Truck							
	Construction and Material Safety Technician							

Wage benefits key: BHR=basic hourly rate; H&W=health and welfare; IAF=industry advancement fund; LEG=legal fund; L&M=labor/management fund; PEN=pension fund; SAF=safety; SUI=supplemental unemployment insurance; S&L=SUI & LEG combined; TRN=training; THR=total hourly rate; VAC=vacation

Attachment A-3 of RFP 660 Terry Miller Building HVAC Controls

Class Code	Classification of Laborers & Mechanics	BHR	H&W	PEN	TRN	Other Benefits	THR
Truck Drivers							
*See per diem note on last page							
A2103	Group II, including:	45.51	12.48	13.64	1.20	L&M 0.10	72.93
	Dump Trucks (including articulating end dump, rockbuggy, side dump, belly dump, & trucks with pups) over 20 yards up to & including 40 yards						
	Gin Pole Truck, Winch Truck, Wrecker (truck mounted "A" frame manufactured rating over 5 tons)						
	Mechanics						
	Partsman						
	Ready-mix (up to & including 12 yards)						
	Stringing Truck						
	Turn-O-Wagon or DW-10 (not self loading)						
A2104	Group III, including:	44.64	12.48	13.64	1.20	L&M 0.10	72.06
	Boom Truck/Knuckle Truck (up to & including 5 tons)						
	Dump Trucks (including articulating end dump, rockbuggy, side dump, belly dump, & trucks with pups) over 10 yards up to & including 20 yards						
	Expeditor (electrical & pipefitting materials)						
	Gin Pole Truck, Winch Truck, Wrecker (truck mounted "A" frame manufactured rating 5 tons & under)						
	Greaser - Shop						
	Semi or Truck & Trailer						
	Thermal Plastic Layout Technician						
	Traffic Control Technician						
	Trucks/Jeeps (push or pull)						
A2105	Group IV, including:	44.02	12.48	13.64	1.20	L&M 0.10	71.44
	Air Cushion or similar type vehicle						
	All Terrain Vehicle						
	Buggymobile						
	Bull Lift & Fork Lift, Fork Lift with Power Boom & Swing Attachment (over 5 tons)						
	Bus Operator (over 30 passengers)						
	Cement Spreader, Dry						
	Combination Truck-Fuel & Grease						
	Compactor (when pulled by rubber tired equipment)						
	Dump Trucks (including rockbuggy, side dump, belly dump, & trucks with pups) up to & including 10 yards						
	Dumpster						
	Expeditor (general)						
	Fire Truck/Ambulance Driver						
	Flat Beds, Dual Rear Axle						
	Foam Distributor Truck Dual Axle						
	Front End Loader with Fork						

Wage benefits key: BHR=basic hourly rate; H&W=health and welfare; IAF=industry advancement fund; LEG=legal fund; L&M=labor/management fund; PEN=pension fund; SAF=safety; SUI=supplemental unemployment insurance; S&L=SUI & LEG combined; TRN=training; THR=total hourly rate; VAC=vacation

Attachment A-3 of RFP 660 Terry Miller Building HVAC Controls

Class Code	Classification of Laborers & Mechanics	BHR	H&W	PEN	TRN	Other	Benefits	THR
------------	--	-----	-----	-----	-----	-------	----------	-----

Truck Drivers

*See per diem note on last page

							L&M	
A2105	Group IV, including:	44.02	12.48	13.64	1.20	0.10		71.44

Grease Truck
 Hydro Seeder, Dual Axle
 Hyster Operators (handling bulk aggregate)
 Loadmaster (air & water operations)
 Lumber Carrier
 Ready-mix, (up to & including 7 yards)
 Rigger (air/water/oilfield)
 Tireman, Light Duty
 Track Truck Equipment
 Truck Vacuum Sweeper
 Warehouseperson
 Water Truck (Below 250 Bbls)
 Water Truck (straight)
 Water Wagon, Semi

							L&M	
A2106	Group V, including:	43.22	12.48	13.64	1.20	0.10		70.64

Buffer Truck
 Bull Lifts & Fork Lifts, Fork Lifts with Power Boom & Swing
 Attachments (up to & including 5 tons)
 Bus Operator (up to 30 passengers)
 Farm Type Rubber Tired Tractor (when material handling or pulling wagons on a construction project)
 Flat Beds, Single Rear Axle
 Foam Distributor Truck Single Axle
 Fuel Handler (station/bulk attendant)
 Gear/Supply Truck
 Gravel Spreader Box Operator on Truck
 Hydro Seeder, Single Axle
 Pickups (pilot cars & all light-duty vehicles)
 Rigger
 Swamper
 Tack Truck (welders/gear)
 Team Drivers (horses, mules, & similar equipment)

Tunnel Workers, Laborers (The Alaska areas north of N63 latitude and east of W138 longitude)

*See per diem note on last page

							L&M	LEG	
N2201	Group I, including:	39.60	9.55	21.16	1.65	0.30	0.20		72.46

Brakeman
 Mucker

Wage benefits key: BHR=basic hourly rate; H&W=health and welfare; IAF=industry advancement fund; LEG=legal fund; L&M=labor/management fund; PEN=pension fund; SAF=safety; SUI=supplemental unemployment insurance; S&L=SUI & LEG combined; TRN=training; THR=total hourly rate; VAC=vacation

Attachment A-3 of RFP 660 Terry Miller Building HVAC Controls

Class Code	Classification of Laborers & Mechanics	BHR	H&W	PEN	TRN	Other	Benefits	THR
Tunnel Workers, Laborers (The Alaska areas north of N63 latitude and east of W138 longitude)								
*See per diem note on last page								
N2201	Group I, including:	39.60	9.55	21.16	1.65	0.30	0.20	72.46
	Nipper							
	Storm Water Pollution Protection Plan Worker (SWPPP Worker - erosion and sediment control Laborer)							
	Topman & Bull Gang							
	Tunnel Track Laborer							
N2202	Group II, including:	40.70	9.55	21.16	1.65	0.30	0.20	73.56
	Burning & Cutting Torch							
	Certified Erosion Sediment Control Lead (CESCL Laborer)							
	Concrete Laborer							
	Floor Preparation, Core Drilling							
	Jackhammer/Chipping Gun or Pavement Breaker							
	Laser Instrument Operator							
	Nozzlemen, Pumpcrete or Shotcrete							
	Pipelayer Helper							
N2203	Group III, including:	41.69	9.55	21.16	1.65	0.30	0.20	74.55
	Miner							
	Retimberman							
N2204	Group IIIA, including:	45.96	9.55	21.16	1.65	0.30	0.20	78.82
	Asphalt Raker, Asphalt Belly Dump Lay Down							
	Drill Doctor (in the field)							
	Driller (including, but not limited to wagon drills, air-track drills, hydraulic drills)							
	Pioneer Drilling & Drilling Off Tugger (all type drills)							
	Pipelayer							
	Powderman (Employee Possessor)							
	Storm Water Pollution Protection Plan Specialist (SWPPP Specialist)							
	Traffic Control Supervisor, DOT Qualified							
N2206	Group IIIB, including:	52.10	5.50	21.16	1.65	0.30	0.20	80.91
	Driller (including, but not limited to wagon drills, air-track drills, hydraulic drills)(over 5,000 hours)							
	Federal Powderman (Responsible Person in Charge)							
	Grade Checking (setting or transferring of grade marks, line and grade, GPS, drones)							
	Pioneer Drilling & Drilling Off Tugger (all type drills)(over 5,000 hours)							
	Stake Hopper							

Wage benefits key: BHR=basic hourly rate; H&W=health and welfare; IAF=industry advancement fund; LEG=legal fund; L&M=labor/management fund; PEN=pension fund; SAF=safety; SUI=supplemental unemployment insurance; S&L=SUI & LEG combined; TRN=training; THR=total hourly rate; VAC=vacation

Attachment A-3 of RFP 660 Terry Miller Building HVAC Controls

Class Code	Classification of Laborers & Mechanics	BHR	H&W	PEN	TRN	Other	Benefits	THR
Tunnel Workers, Laborers (The area that is south of N63 latitude and west of W138 longitude)								
*See per diem note on last page								
S2201	Group I, including:	39.60	9.55	21.16	1.65	L&M	LEG	
						0.30	0.20	72.46
	Brakeman							
	Mucker							
	Nipper							
	Storm Water Pollution Protection Plan Worker (SWPPP Worker - erosion and sediment control Laborer)							
	Topman & Bull Gang							
	Tunnel Track Laborer							
S2202	Group II, including:	40.70	9.55	21.16	1.65	L&M	LEG	
						0.30	0.20	73.56
	Burning & Cutting Torch							
	Certified Erosion Sediment Control Lead (CESCL Laborer)							
	Concrete Laborer							
	Floor Preparation, Core Drilling							
	Jackhammer/Chipping Gun or Pavement Breaker							
	Laser Instrument Operator							
	Nozzlemen, Pumpcrete or Shotcrete							
	Pipelayer Helper							
S2203	Group III, including:	41.69	9.55	21.16	1.65	L&M	LEG	
						0.30	0.20	74.55
	Miner							
	Retimberman							
S2204	Group IIIA, including:	45.96	9.55	21.16	1.65	L&M	LEG	
						0.30	0.20	78.82
	Asphalt Raker, Asphalt Belly Dump Lay Down							
	Drill Doctor (in the field)							
	Driller (including, but not limited to wagon drills, air-track drills, hydraulic drills)							
	Pioneer Drilling & Drilling Off Tugger (all type drills)							
	Pipelayer							
	Powderman (Employee Possessor)							
	Storm Water Pollution Protection Plan Specialist (SWPPP Specialist)							
	Traffic Control Supervisor, DOT Qualified							
S2206	Group IIIB, including:	52.10	5.50	21.16	1.65	L&M	LEG	
						0.30	0.20	80.91
	Driller (including, but not limited to wagon drills, air-track drills, hydraulic drills)(over 5,000 hours)							
	Federal Powderman (Responsible Person in Charge)							
	Grade Checking (setting or transferring of grade marks, line and grade, GPS, drones)							
	Pioneer Drilling & Drilling Off Tugger (all type drills)(over 5,000 hours)							

Wage benefits key: BHR=basic hourly rate; H&W=health and welfare; IAF=industry advancement fund; LEG=legal fund; L&M=labor/management fund; PEN=pension fund; SAF=safety; SUI=supplemental unemployment insurance; S&L=SUI & LEG combined; TRN=training; THR=total hourly rate; VAC=vacation

Attachment A-3 of RFP 660 Terry Miller Building HVAC Controls

Class Code	Classification of Laborers & Mechanics	BHR	H&W	PEN	TRN	Other	Benefits	THR
Tunnel Workers, Laborers (The area that is south of N63 latitude and west of W138 longitude)								
*See per diem note on last page								

						L&M	LEG	
S2206	Group IIIB, including:	52.10	5.50	21.16	1.65	0.30	0.20	80.91
	Stake Hopper							

Tunnel Workers, Power Equipment Operators								
*See per diem note on last page								

						L&M		
A2207	Group I	52.51	11.40	14.75	1.00	0.10	0.05	79.81
A2208	Group IA	54.60	11.40	14.75	1.00	0.10	0.05	81.90
A2209	Group II	51.60	11.40	14.75	1.00	0.10	0.05	78.90
A2210	Group III	50.74	11.40	14.75	1.00	0.10	0.05	78.04
A2211	Group IV	43.36	11.40	14.75	1.00	0.10	0.05	70.66

* Per diem is an established practice for this classification. This means that per diem is an allowable alternative to board and lodging if all criteria are met. See 8 AAC 30.051-08 AAC 30.056, and the per diem information on page vii of this Pamphlet.

** Work in combination of classifications: Employees working in any combination of classifications within the diving crew (working diver, standby diver, and tender) in a shift are paid in the classification with the highest rate for a minimum of 8 hours per shift.

Wage benefits key: BHR=basic hourly rate; H&W=health and welfare; IAF=industry advancement fund; LEG=legal fund; L&M=labor/management fund; PEN=pension fund; SAF=safety; SUI=supplemental unemployment insurance; S&L=SUI & LEG combined; TRN=training; THR=total hourly rate; VAC=vacation

Attachment A-3 of RFP 660 Terry Miller Building HVAC Controls

Shipyard Rates Addendum

This Addendum was developed to address the specialized industry of shipbuilding/repair in Alaska, as it relates to public works. For the purposes of providing rates for shipyard work the Department is adopting Shipyard rates from the state of Washington (King County). These rates only apply to work done in shipbuilding/repair in Alaska, under a public contract. This addendum will be updated two times a year to coincide with the corresponding Issue of *Laborers and Mechanics MINIMUM RATES OF PAY*.

Class Code	BHR H&W PEN TRN Other Benefits THR
Shipyard Workers *See total hourly(THR) note below	
A2300	Ship Building/Repair Boilermaker 50.35
A2305	Ship Building/Repair Carpenter 50.95
A2310	Ship Building/Repair Crane Operator 45.06
A2315	Ship Building/Repair Electrician 50.42
A2320	Ship Building/Repair Heat & Frost Insulator 84.84
A2325	Ship Building/Repair Laborer 50.95
A2330	Ship Building/Repair Mechanist 50.95
A2335	Ship Building/Repair Operating Engineer 45.06
A2340	Ship Building/Repair Painter 50.95
A2345	Ship Building/Repair Pipefitter 50.95
A2350	Ship Building/Repair Rigger 50.35
A2355	Ship Building/Repair Sheet Metal 50.35
A2360	Ship Building/Repair Shipwright 50.95
A2365	Ship Building/Repair Warehouse 45.06

*The THR includes the base hourly rate (BHR) and fringe benefits. Employers must pay a BHR and fringe benefit package that adds up to the THR. Fringe benefits included in the THR can be paid to employees in three ways; paid into a union trust fund, into an approved benefit plan, or paid directly on the paycheck as gross wages.

Wage benefits key: BHR=basic hourly rate; H&W=health and welfare; IAF=industry advancement fund; LEG=legal fund; L&M=labor/management fund; PEN=pension fund; SAF=safety; SUI=supplemental unemployment insurance; S&L=SUI & LEG combined; TRN=training; THR=total hourly rate; VAC=vacation