

LEGEND

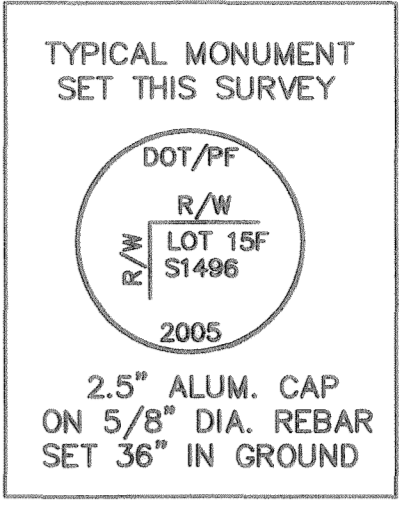

- GLO/BLM BRASS CAP MONUMENT RECOVERED THIS SURVEY
- CENTERLINE MONUMENT RECOVERED THIS SURVEY
- PRIMARY MONUMENT RECOVERED THIS SURVEY
- DOT/PF PRIMARY MONUMENT RECOVERED THIS SURVEY
- SECONDARY MONUMENT SET THIS SURVEY
- SECONDARY MONUMENT RECOVERED THIS SURVEY
- EXISTING RIGHT OF WAY
- PROPOSED RIGHT OF WAY

U.S.S. 1496
 LOT 15D
 STATE OF ALASKA
 DEPT. OF EDUCATION

U.S.S. 1496
 LOT 15 G
 STATE OF ALASKA
 DEPT. OF EDUCATION

U.S.S. 1496
 LOT 15 F
 STATE OF ALASKA
 DEPT. OF EDUCATION

ATS 1292
 CITY OF SITKA

SEALING HARBOR
 PARKING LOT

U.S.S. 1496
 LOT 12
 CITY OF SITKA

2007-12
 Sitka REC DIST 11/0
 DATE 5-22-2007
 TIME 11:45 AM
 Requested By ASJ/DOT
 Address _____

**JAPONSKI ISLAND SUBDIVISION
 SITKA AIRPORT IMPROVEMENTS
 68187**

**SUBDIVISION OF
 U.S.S. 1496, LOT 15E INTO
 LOT 15F & LOT 15G**
 City & Borough of Sitka, Alaska
 Sitka Recording District

SURVEYOR: State of Alaska D.O.T./P.F. Southeast Region		
OWNERS:	SCALE: 1" = 80'	SHEET 2 OF 2
STATE OF ALASKA DEPT. OF EDUCATION	DATE: 1/2007	

G:\sit\68187\w\Airport_Access_2005.dwg\PC1-2B_SUBD-SHT2.dwg