

STATE OF ALASKA
Application for Permits to Mine in Alaska (APMA)

Single Year Multi-year Start: 2021 Finish: 2025 APMA Number (A/F/I, Year, ****) 2382

What type activity are you planning to perform? *REQUIRED (1) OFFSHORE MECHANICAL BEARING SEA <input type="checkbox"/> Exploration/Reclamation <input checked="" type="checkbox"/> Mining/Reclamation <input type="checkbox"/> Hardrock Exploration/Reclamation <input type="checkbox"/> Access Equipment <input type="checkbox"/> Suction Dredge <input type="checkbox"/> Reclamation	Surface estate of mineral properties: *REQUIRED (2) <input checked="" type="checkbox"/> State (General) <input type="checkbox"/> Private (Patented) <input type="checkbox"/> Private (Native Corp.) <input type="checkbox"/> State (Mental Health) <input type="checkbox"/> Federal <input type="checkbox"/> City or Borough
--	--

Mineral Property Owners: *REQUIRED (3) Individual Contact Name and Company Name <u>STATE OF ALASKA</u>	Lessee: *if applicable (4) Individual Contact Name and Company Name <u>DOUGLAS E. MARTINSON</u>	Operator: *REQUIRED (5) Individual Contact Name and Company Name <u>DOUGLAS E. MARTINSON</u>
--	---	--

Mailing Address for official correspondence: *REQUIRED <u>PO BOX 52 NOME, ALASKA 99762</u>	Mailing Address for official correspondence: <u>PO BOX 52 NOME, ALASKA 99762</u>	Mailing Address for official correspondence: *REQUIRED <u>SAME</u>
---	---	---

Summer phone# (Primary): *REQUIRED <u>907 304 1269</u>	Summer phone# (Primary): _____	Summer phone# (Primary): *REQUIRED <u>907 304 1269</u>
Summer phone# (Secondary): <u>907 304 0077</u>	Summer phone# (Secondary): _____	Summer phone# (Secondary): <u>907 304 0077</u>

Winter phone# (Primary): *REQUIRED <u>SAME</u>	Winter phone# (Primary): _____	Winter phone# (Primary): *REQUIRED <u>SAME</u>
Winter phone# (Secondary): <u>SAME</u>	Winter phone# (Secondary): _____	Winter phone# (Secondary): <u>SAME</u>

Cell/Satellite: <u>SAME AS ABOVE</u>	Cell/Satellite: _____	Cell/Satellite: <u>SAME AS ABOVE</u>
---	--------------------------	---

FAX: <u>NONE</u>	FAX: _____	FAX: <u>NONE</u>
------------------	---------------	------------------

E-mail: <u>DSMARTINSON19@GMAIL.COM</u>	E-mail: _____	E-mail: <u>DSMARTINSON19@GMAIL.COM</u>
--	------------------	--

Alaska Business/Corporation Entity #: _____	Alaska Business/Corporation Entity #: _____	Alaska Business/Corporation Entity #: _____
Registered Agent (Corp./LLC/LP): _____	Registered Agent (Corp./LLC/LP): _____	Registered Agent (Corp./LLC/LP): _____

Project Name If Applicable: (6) _____	Average Number of Workers: *REQUIRED (7) <u>2 PBR SHIFT</u>	Start-Up/Shut Down: (Month/Day) (8) <u>MAY 15 to NOV 1</u>
--	--	---

Mining District: *REQUIRED (9) <u>CAPE NOME</u>	Applicable USGS Map: *REQUIRED (10) 030000 <u>NOME B1, C1, C2</u>	On What Stream Is This Activity? (11) <u>BEARING SEA</u>
--	---	---

Legal Description of mineral properties to be worked (MTRS) *REQUIRED (12) Example Fairbanks Meridian Township 001N Range 003E Sections 15, 16, and 21 or F 001N 003E Sec 15, 16, and 21 <u>SEE ATTACHMENT LIST KRM 0115 34W section 29</u>

Internal Use Only: Date Application Received Complete: _____ Adjudicator: _____ LAS Entry: <u>Jaden</u> CID(s) _____ CID(s) _____ CID(s) <u>13059</u>

State of Alaska
Application for Permits to Mine in Alaska
Amendment

Date: 5/19/23

Amendment # 2

APMA: F20212382

Please describe your proposed amendment and attach all required forms from the APMA application.

Amendment to add additional operators

- Domingue Hall, A. Gray, U. Hall on Collector
- Paul Thompson on MV Shell

APMA 2382 Active Area



This map was created on 4/13/2023 by the Alaska Department of Natural Resources as a courtesy to supplement the application received. This map displays a graphical illustration only. Source documents remain the official record.

The State of Alaska makes no express or implied warranties (including warranties of merchantability and fitness) with respect to the character, function, or capabilities of electronic services or products or their appropriateness for any user's purposes. In no event will the State of Alaska be liable for any incidental, indirect, special, consequential or other damages suffered by the user or any other person or entity whether from the use of the electronic services or products, any failure thereof or otherwise, and in no event will the State of Alaska's liability to the requestor or anyone else exceed the fee paid for the electronic service or product.

APMA Type Scale: 1:140,000

-  Hardrock Exploration
-  Mechanical Pacer Mining
-  Suction Dredge / Dredging
-  <all other values>
-  State Mining Claim
-  Highway
-  RS2477 Historic Transportation Routes
-  Overall Routes

Center: 165°31'35"W 64°30'14"N



Nome Offshore Operator—Supplemental Information

Supply this information to your mineral property holder for submission to DNR.

Mineral Property Owner (s): Douglas E. Martinson APMA #: 2382

Lease Tract or Mining Claim Number (s): #7, #17, #23, #45, & #49

Operator Name: Dominique Hall

Operator Summer Mailing Address:

P.O. Box 545
209 East Front Street

City: Nome State: AK Zip: 99762

Summer Phone #: 907-434-0719

Email: dom-hall100@hotmail.com

Operator Winter Mailing Address:

P.O. Box 545
209 East Front Street

City: Nome State: AK Zip: 99762

Winter Phone #: 907-434-0719

Name and Phone Numbers of Other Operators to work on dredge (if more than one):

Name: Alexander Gray

Phone Number: 907-304-2453

Name: Ulysses Hall

Phone Number: 907-434-6044

Name: _____

Phone Number: _____

Location of Operator Housing While in Nome: Same

List All Equipment to be Permitted:

	Dredge 1	Dredge 2	Dredge 3
Vessel ID (Name or Number)	<u>Collecta</u>		
Vessel Dimensions	<u>19'6" X 8'</u>		
Vessel Registration # and State	#: <u>BB30674</u> State: <u>AK</u>	#: _____ State: _____	#: _____ State: _____
DEC APDES Permit	#: _____	#: _____	#: _____
Suction Dredge Intake Nozzle Diameter / Pump Size	Inches: <u>8</u> HP: <u>35</u>	Inches: _____ HP: _____	Inches: _____ HP: _____
Mech. Dredge Bucket Volume	Cubic Yards: <u>N/A</u>	Cubic Yards: _____	Cubic Yards: _____
Processing Rate	Yds. ³ /Hr: <u>258</u>	Yds. ³ /Hr: _____	Yds. ³ /Hr: _____
Wastewater Discharge Rate	GPM: <u>1500</u>	GPM: _____	GPM: _____
Maximum Water Depth	Feet: <u>25</u>	Feet: _____	Feet: _____
Average Daily Operating Hours	<u>6 hrs</u>		
Operation on Sea Ice	<input type="checkbox"/> Yes / <input checked="" type="checkbox"/> No	<input type="checkbox"/> Yes / <input type="checkbox"/> No	<input type="checkbox"/> Yes / <input type="checkbox"/> No

***Operations using equipment with a nozzle intake of 6" or less, 23 HP or less and solely operating in open waters are not required to have an APDES number. ***

An owners authorization is required for any operators or businesses that are not the listed as the mineral property owner. This must be notarized with dates of operation that do no exceed the life of the permit.

Nome Offshore Operator—Supplemental Information

DEC Alaska Pollutant Discharge Elimination System (APDES) Application

Mineral Property Owner (s): Douglas E. Martinson APMA #: 2382

Lease Tract or Mining Claim Number (s): #7, #17, #23, #45, #49

Operator Name: Dominique Hall

WASTEWATER DISCHARGE PERMIT APPLICATION

Operations wishing to discharge under the APDES Small Suction Dredge General Permit (dredges with intake diameters of 6" or less, or highbankers) may skip this section but must complete annual online registrations, including \$25 fee payments at <https://dec.alaska.gov/water/edms>.

Do you want this supplement to act as an application or renewal for the following APDES general permit (GPs):

Small-Size Suction Dredge GP (nozzle diameter of 6" or less): Yes No

Medium-Size Suction Dredge GP (nozzle diameter greater than 6" to 10"): Yes No

Norton Sound Large Dredge GP (nozzle diameter greater than 10" or mechanical dredge): Yes No

Waterbody the discharge flows directly into: Bering Sea, Norton Sound

Approximate coordinates of mine site:

Latitude: 64° 5166N Longitude: 165.6038 W

Source (e.g., DNR - Alaska Mapper): Alaska Mapper Datum: _____

****Please attach a drawing of the operation.****

Certification Statement – Applicable Only to Information Required for DEC Authorizations

(required for all DEC permit or mixing zone applicants)

I certify under penalty of law that this document and all attachments were prepared under my direction or supervision in accordance with a system designed to assure that qualified personnel properly gather and evaluate the information submitted. Based on my inquiry of the person or persons who manage the system, or those persons directly responsible for gathering the information, the information submitted is, to the best of my knowledge and belief, true, accurate, and complete. I am aware that there are significant penalties for submitting false information, including the possibility of fine and imprisonment for knowing violations.

Signature of Responsible Party (Operator/Vessel Owner): D. Hall

Responsible Party Name (First Last, Position) - Printed: Dominique Hall

Business Name (if applicable) - Printed: _____

Nome Offshore Operator—Supplemental Information

Operation Sketch

Mineral Property Owner (s): Douglas E. Martinson APMA #: 2382

Lease Tract or Mining Claim Number (s): #7, #17, #23, #45, & #49

Operator Name: Dominique Hall

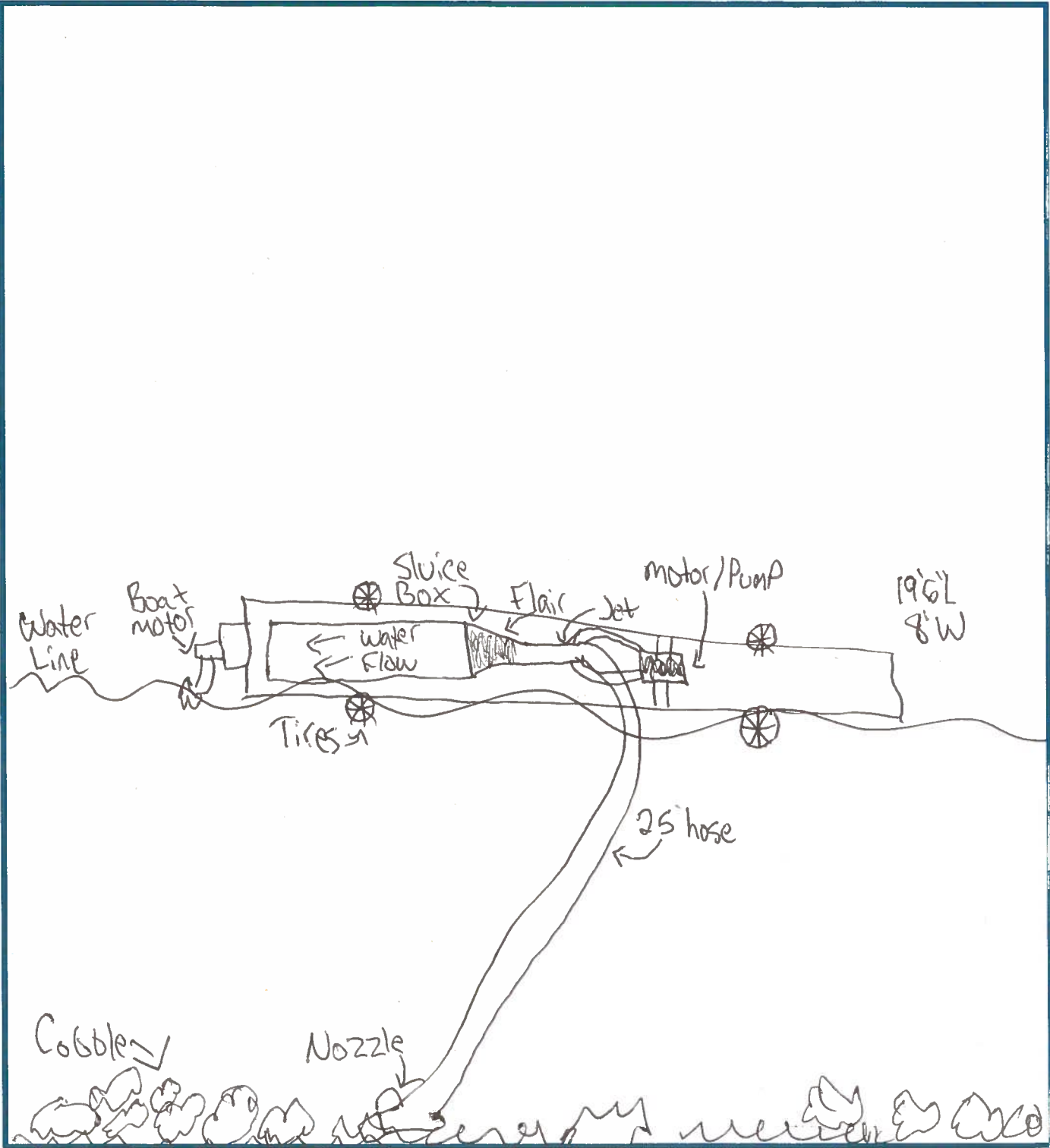

NOTICE OF OPERATOR AUTHORIZATION - MINERAL LOCATIONS

All operators or lease holders submitting APMA's for operations on mineral locations must submit a "Notice of Authorization" from the owner of record. This notice of authorization must name the operator and leaseholder (if different), the mineral properties by their designation (e.g.; ADL, AKFF, USMS, MTRS) and the time frame (beginning and ending dates) for which the authorization remains in effect. The Division of Mining Land & Water will only issue a mining authorization for private land, per 11 AAC 07.310.(7), after notarized receipt of this Notice. Please include it with your APMA.

OPERATOR AUTHORIZATION

APMA# 2382

I, Douglas E. Martinson, OWNER of mineral property(s):

List all mineral properties by their casefile number (ADL/AKFF/USMS) or legal description (MTRS).
ADL#603859 ADL#603869 ADL#603875 ADL#603897 ADL#603899

Check Type of Mineral Property(s)
 State ADL
 Federal AKFF/AKAA
 USMS
 MTRS (Native Lands)

(Attach additional sheet if necessary)

Have authorized Dominique Hall
 Address of Operator P.O. Box 0545 / 209 East Front St Nome, AK 99762
 to operate on these claims from 05/01/2023 to 12/31/2025

Owner's Signature Douglas E. Martinson Date 24 JAN 2023

NOTARY
 Subscribed and sworn to before me this 21 day of Jan, 2023
 For (owner) Douglas E. Martinson
 (Signature of Notary) [Signature]
 My commission expires: 11-08-2024

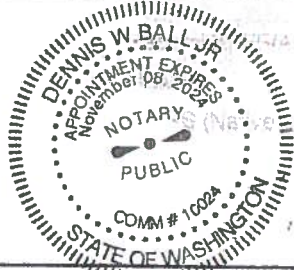

OR (If the LESSEE and OPERATOR are not the same, both sections must be completed)

I, _____, LESSEE of mineral property(s):

List all mineral properties by their casefile number (ADL/AKFF/USMS) or legal description (MTRS).

Check Type of Mineral Property(s)
 State ADL
 Federal AKFF/AKAA
 USMS
 MTRS (Native Lands)

(Attach additional sheet if necessary)

have authorized _____ to operate on these claims from / / to / /

Lessee's Signature _____ Date _____
 Lessee's Address _____

NOTARY:
 Subscribed and sworn to before me this _____ day of _____, 20 ____
 For (Lessee) _____
 (Signature of Notary) _____
 My commission expires: _____

Nome Offshore Operator—Supplemental Information

Supply this information to your mineral property holder for submission to DNR.

Mineral Property Owner (s): Douglas E. Martinson APMA #: 2382

Lease Tract or Mining Claim Number (s): #7, #17, #23, #45, & #49

Operator Name: Wild Cat Mining LLC. / Paul Thompson SR.

Operator Summer Mailing Address: 1805 north carson st #240
 Operator Winter Mailing Address: _____

City: Carson City State: NV Zip: 89701
 City: _____ State: _____ Zip: _____

Summer Phone #: 775 721 9960
 Winter Phone #: _____

Email: _____

Name and Phone Numbers of Other Operators to work on dredge (if more than one):

Name: Paul Thompson 3 Phone Number: 916 869 6827

Name: Dru cook Phone Number: 916 270 8689

Name: Art Gonzales Phone Number: 209 663 6157

Location of Operator Housing While in Nome: To be determined

List All Equipment to be Permitted:

	Dredge 1	Dredge 2	Dredge 3
Vessel ID (Name or Number)	<u>MV shell^e</u>	<u>au dreamer</u>	
Vessel Dimensions	<u>78 FTx39 FT</u>	<u>40 x12</u>	
Vessel Registration # and State	<u>#: 7241227319 State: NV.</u>	<u>#: State: ak</u>	<u>#: State:</u>
DEC APDES Permit	<u>#:</u>	<u>#:</u>	<u>#:</u>
Suction Dredge Intake Nozzle Diameter / Pump Size	Inches: _____ HP: _____	Inches: <u>10</u> HP: <u>75</u>	Inches: _____ HP: _____
Mech. Dredge Bucket Volume	Cubic Yards: <u>1.5</u>	Cubic Yards: _____	Cubic Yards: _____
Processing Rate	Yds. ³ /Hr: <u>30</u>	Yds. ³ /Hr: <u>25</u>	Yds. ³ /Hr: _____
Wastewater Discharge Rate	GPM: <u>1200</u>	GPM: <u>1200</u>	GPM: _____
Maximum Water Depth	Feet: <u>60</u>	Feet: <u>40</u>	Feet: _____
Average Daily Operating Hours	<u>10</u>	<u>10</u>	
Operation on Sea Ice	<input type="checkbox"/> Yes / <input checked="" type="checkbox"/> No	<input type="checkbox"/> Yes / <input checked="" type="checkbox"/> No	<input type="checkbox"/> Yes / <input type="checkbox"/> No

***Operations using equipment with a nozzle intake of 6" or less, 23 HP or less and solely operating in open waters are not required to have an APDES number. ***

An owners authorization is required for any operators or businesses that are not the listed as the mineral property owner. This must be notarized with dates of operation that do no exceed the life of the permit.

Nome Offshore Operator—Supplemental Information

DEC Alaska Pollutant Discharge Elimination System (APDES) Application

Mineral Property Owner (s): Douglas E. Martinson APMA #: 2382

Lease Tract or Mining Claim Number (s): #7, #17, #23, #45, #49

Operator Name: wild cat mining llc. Paul Thompson SR

WASTEWATER DISCHARGE PERMIT APPLICATION

Operations wishing to discharge under the APDES Small Suction Dredge General Permit (dredges with intake diameters of 6" or less, or highbankers) may skip this section but must complete annual online registrations, including \$25 fee payments at <https://dec.alaska.gov/water/edms>.

Do you want this supplement to act as an application or renewal for the following APDES general permit (GPs):

Small-Size Suction Dredge GP (nozzle diameter of 6" or less): Yes No

Medium-Size Suction Dredge GP (nozzle diameter greater than 6" to 10"): Yes No

Norton Sound Large Dredge GP (nozzle diameter greater than 10" or mechanical dredge): Yes No

Waterbody the discharge flows directly into: Norton Sound

Approximate coordinates of mine site:

Latitude: 64.5125 N Longitude: 165.5539 W

Source (e.g., DNR - Alaska Mapper): Alaska Mapper Datum: _____

****Please attach a drawing of the operation.****

Certification Statement – Applicable Only to Information Required for DEC Authorizations (required for all DEC permit or mixing zone applicants)

I certify under penalty of law that this document and all attachments were prepared under my direction or supervision in accordance with a system designed to assure that qualified personnel properly gather and evaluate the information submitted. Based on my inquiry of the person or persons who manage the system, or those persons directly responsible for gathering the information, the information submitted is, to the best of my knowledge and belief, true, accurate, and complete. I am aware that there are significant penalties for submitting false information, including the possibility of fine and imprisonment for knowing violations.

Signature of Responsible Party (Operator/Vessel Owner): Paul Thompson SR

Responsible Party Name (First Last, Position) - Printed: Paul Thompson SR.

Business Name (if applicable) - Printed: Wild Cat Mining LLC.

Nome Offshore Operator—Supplemental Information

Operation Sketch

Mineral Property Owner (s): Douglas E. Martinson APMA #: 2382

Lease Tract or Mining Claim Number (s): #7, #17, #23, #45, & #49

Operator Name: Paul Thompson SR wildcat Mining LLC

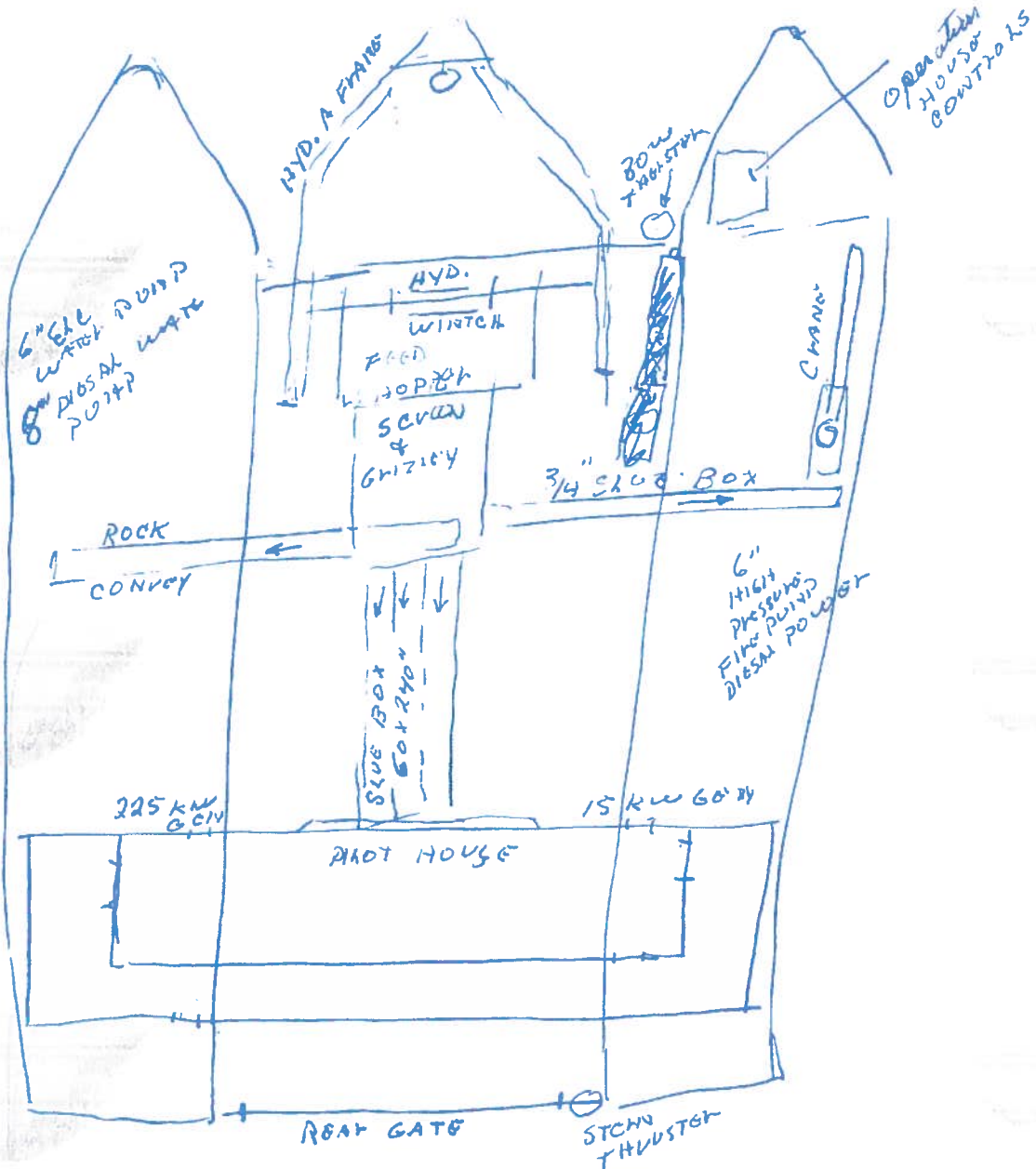

Nome Offshore Operator—Supplemental Information

Operation Sketch

Mineral Property Owner (s): Douglas E Martinson APMA #: 2382

Lease Tract or Mining Claim Number (s): #7, #17, #23, #45, & #49

Operator Name: Paul Thompson SR. WildCat Mining LLC

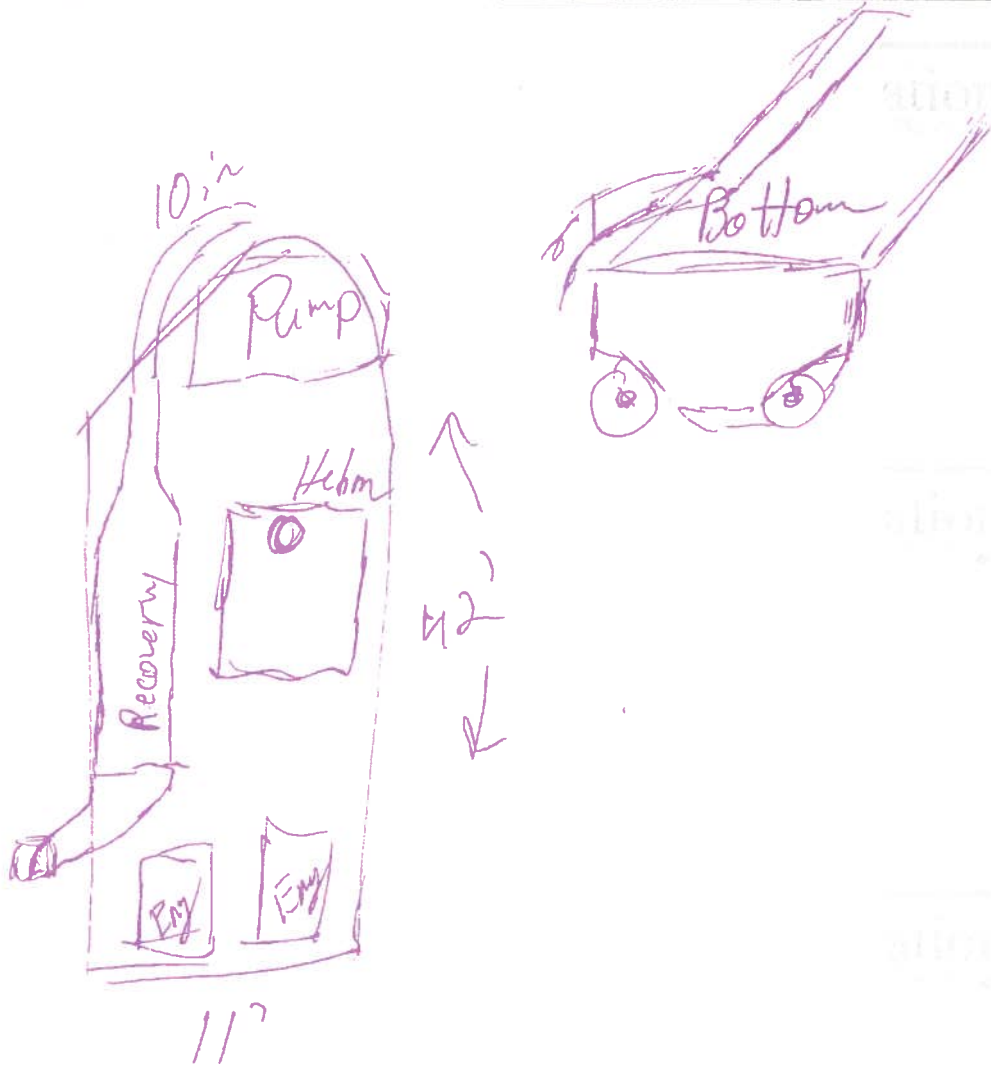

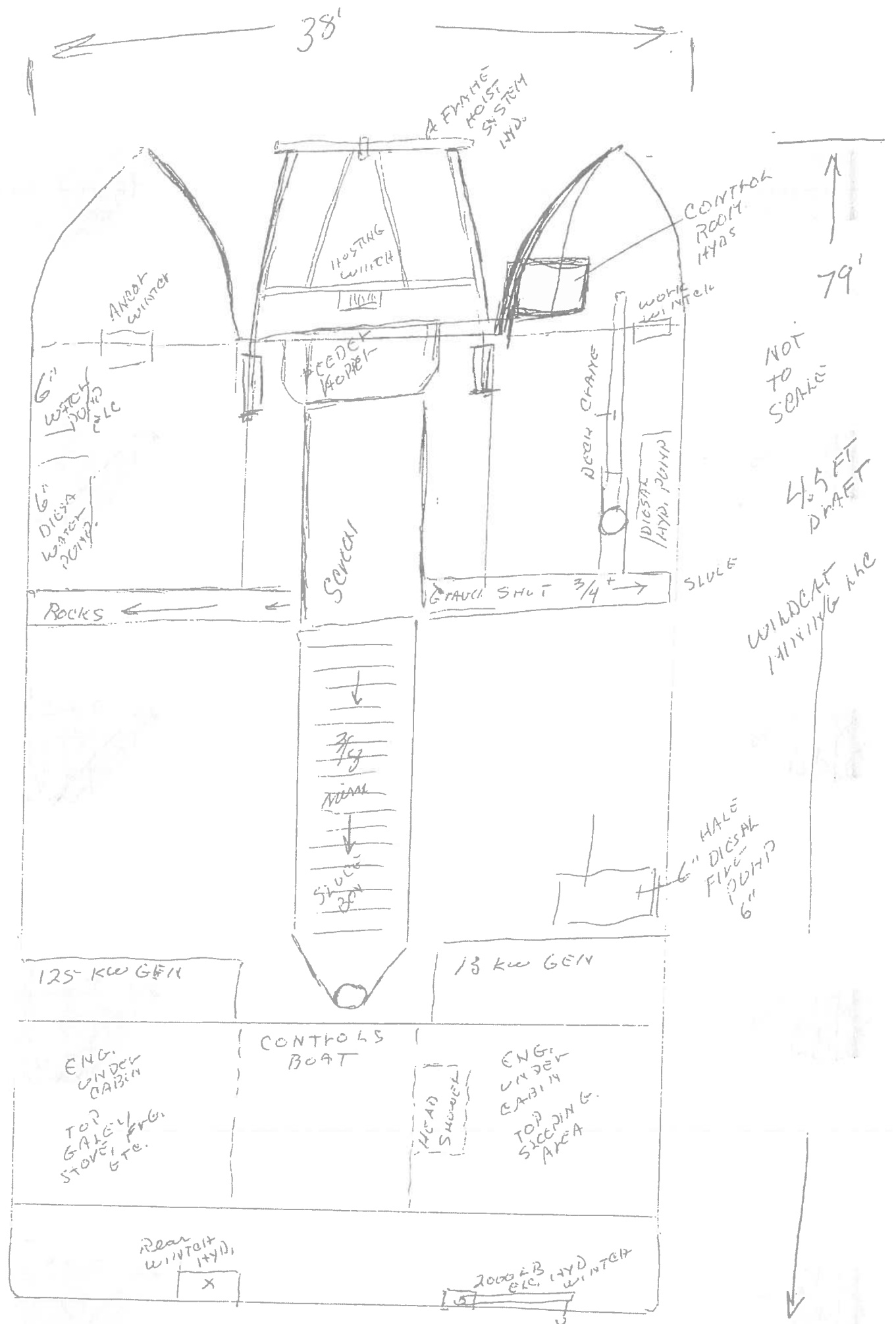

NOTICE OF OPERATOR AUTHORIZATION -- MINERAL LOCATIONS

All operators or lease holders submitting APMA's for operations on mineral locations must submit a "Notice of Authorization" from the owner of record. This notice of authorization must name the operator and leaseholder (if different), the mineral properties by their designation (e.g.; ADL, AKFF, USMS, MTRS) and the time frame (beginning and ending dates) for which the authorization remains in effect. The Division of Mining, Land & Water will only issue a mining authorization for private land, per 11 AAC 97.310.(7), after notarized receipt of this Notice. Please include it with your APMA.

OPERATOR AUTHORIZATION

APMA# 2382

I, Douglas E. Martinson, OWNER of mineral property(s):

List all mineral properties by their casefile number (ADL/AKFF/USMS) or legal description (MTRS).
ADL#603859 ADL#603869 ADL#603875 ADL#603897 ADL#603899

(Attach additional sheet if necessary)

Have authorized WildCat Mining LLC/Paul Thompson SR.

Address of Operator 1805 N. Carson st # 240 Carson City, NV 89701

to operate on these claims from 05/01/2023 to 12/31/2025

Owner's Signature [Signature] Date 24 JAN 2023

Check Type of Mineral Property(s)

- State ADL
- Federal AKFF/AKAA
- USMS
- MTRS (Native Lands)

NOTARY

Subscribed and sworn to before me this 24 day of Jan, 2023

For (owner) Douglas E. Martinson

(Signature of Notary) [Signature]

My commission expires: 11-08-2024

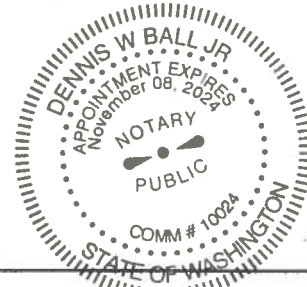

OR (If the LESSEE and OPERATOR are not the same, both sections must be completed)

I, _____, LESSEE of mineral property(s):

List all mineral properties by their casefile number (ADL/AKFF/USMS) or legal description (MTRS).

(Attach additional sheet if necessary)

have authorized _____ to operate on these claims from ____ / ____ / ____ to ____ / ____ / ____.

Lessee's Signature _____ Date _____

Lessee's Address _____

Check Type of Mineral Property(s)

- State ADL
- Federal AKFF/AKAA
- USMS
- MTRS (Native Lands)

NOTARY:

Subscribed and sworn to before me this ____ day of _____, 20 ____.

For (Lessee)

(Signature of Notary) _____

My commission expires: