

PROJECT PURPOSE:

ADJACENT PROPERTIES:

- 1.
- 2.
- 3.

STATE OF ALASKA
DEPARTMENT OF TRANSPORTATION & PUBLIC FACILITIES
SOUTHCOST REGION
6860 GLACIER HWY, JUNEAU, AK 99811

**JNU GLACIER HWY
RECONSTRUCTION:
BESSIE CREEK TO ECHO COVE**
PROJECT NO. ##FED##/SFHWY00487

- SCOPING FIGURES -

KEY & REGIONAL MAPS

DATE: March 2023

SHEET 1 OF 3

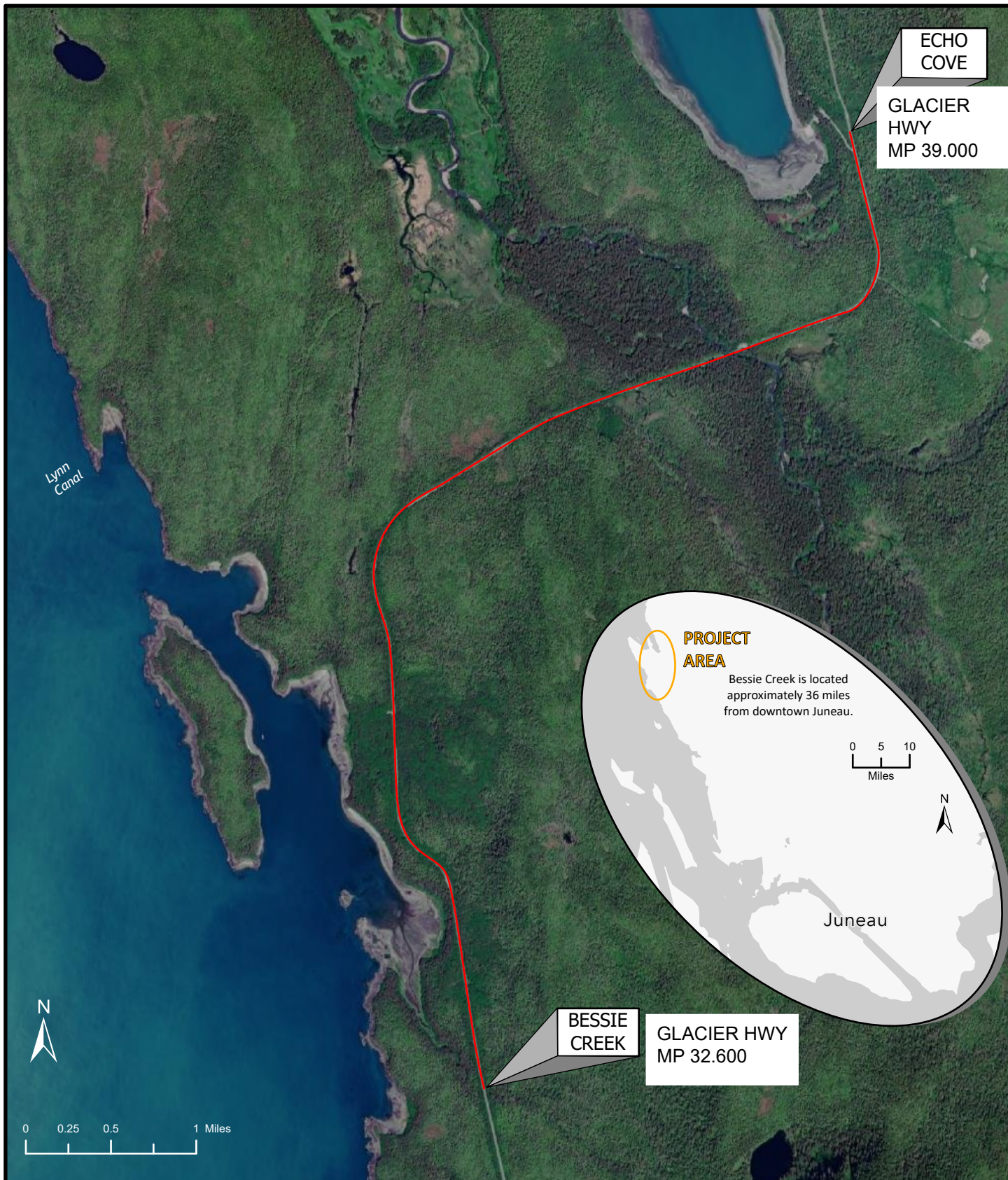

PROJECT PURPOSE:

ADJACENT PROPERTIES:

- 1.
- 2.
- 3.

STATE OF ALASKA
DEPARTMENT OF TRANSPORTATION & PUBLIC FACILITIES
SOUTHCOST REGION
6860 GLACIER HWY, JUNEAU, AK 99811

**JNU GLACIER HWY
RECONSTRUCTION:
BESSIE CREEK TO ECHO COVE**

PROJECT NO. ##FED##/SFHWY00487

- SCOPING FIGURES -

PROJECT AREA MAP

DATE: March 2023

SHEET 2 OF 3

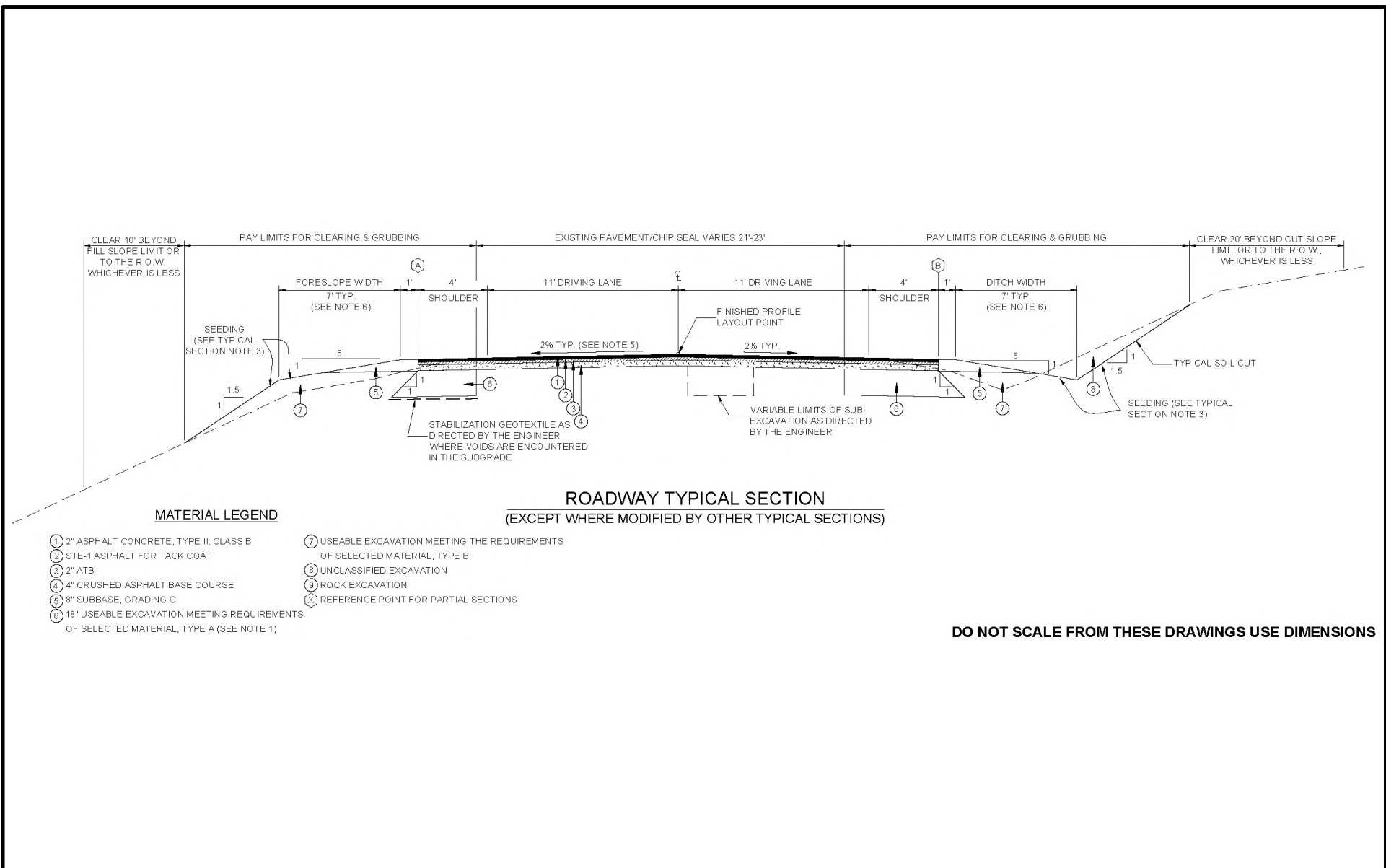

ROADWAY TYPICAL SECTION
(EXCEPT WHERE MODIFIED BY OTHER TYPICAL SECTIONS)

DO NOT SCALE FROM THESE DRAWINGS USE DIMENSIONS

PROJECT PURPOSE:

ADJACENT PROPERTIES:

- 1.
- 2.
- 3.

STATE OF ALASKA
DEPARTMENT OF TRANSPORTATION & PUBLIC FACILITIES
SOUTHCOST REGION
6860 GLACIER HWY, JUNEAU, AK 99811

**JNU GLACIER HWY
RECONSTRUCTION:
BESSIE CREEK TO ECHO COVE**

PROJECT NO. ##FED##/SFHWY00487

- SCOPING FIGURES -

TYPICAL SECTIONS

DATE: March 2023

SHEET 3 OF 3