

# **APPENDIX A**

## **Asbestos Bulk Sample Field Survey Data Sheets and Laboratory Reports**

RECEIVED

FEB 07 2022

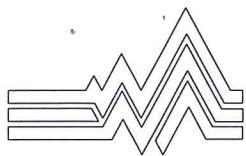

EHS-ALASKA, INC.  
**EHS** ALASKA  
INCORPORATED

EHS-Alaska, Inc.

11901 Business Blvd., Suite 208, Eagle River, AK 99577

(907) 694-1383 • (907) 694-1382 fax

e-mail • [ehsak@ehs-alaska.com](mailto:ehsak@ehs-alaska.com)

PROJECT NO: <b>7898-01</b>	PROJECT NAME: <b>Palmer Pioneer Home Rest. Remod.</b>	FACILITY: <b>Palmer Veterans and Pioneers Home</b>	COLLECTION DATE: <b>1/11/22</b>
-------------------------------	--	---	------------------------------------

**CHAIN OF CUSTODY RECORD**

ANALYSIS REQUESTED:	<input checked="" type="checkbox"/> PLM BULK <input type="checkbox"/> LEAD DUST <input type="checkbox"/> TEM MICROVAC DUST (ASTM 5756)	<input type="checkbox"/> PLM DUST <input type="checkbox"/> LEAD TCLP	<input type="checkbox"/> TEM BULK <input type="checkbox"/> LEAD PPM	TYPE: <input checked="" type="checkbox"/> ASBESTOS <input type="checkbox"/> LEAD	TURNAROUND: <b>5 DAYS</b>	DISPOSAL: <b>NORMAL</b>	QUANTITY: <b>46</b>
---------------------	--	---	--	--	------------------------------	----------------------------	------------------------

COLLECTED BY (signature)  <b>John H. Lamont</b> PRINTED NAME <b>20220011 / TA40-1021-15908</b> CERT# / AHERA# <b>FedEx</b> SHIPPING METHOD <b>7757-8413-7032</b> COURIER (signature)  DATE/TIME	<b>IATL RECEIVED</b> SELECTED LABORATORY  SAMPLES ACCEPTED BY <b>JAN 21 2022</b> DATE/TIME ANALYST'S SIGNATURE  DATE	SPECIAL INSTRUCTIONS / COMMENTS:  <b>LAB: RETURN A SIGNED COPY OF THIS FORM WITH THE FINAL REPORT TO EHS-ALASKA, INC.</b>  See sample location drawing for more detailed explanation of exact locations.
--	--	--

**FIELD SURVEY DATA ND = NONE DETECTED**

EHS SAMPLE NO. LAB ID NO	SAMPLE DESCRIPTION, (COLOR, MATERIAL TYPE, LAYERS, FRIABILITY)	LOCATION/COMMENTS (INCLUDING PHOTO/XREF)	RESULTS FOR EHS-ALASKA USE ONLY
PPH0122-A01 <b>7347951</b>	White joint compound	Sunny Loop: Restroom for rooms S24 and S25 on untextured, painted white gypsum wall board (GWB) wall, west side of south door, along metal corner nosing above ceramic wall tiles. Photo 305 MKS	ND
PPH0122-A02 <b>7347952</b>	Dark grey ceramic tile grout	Sunny Loop: Restroom for rooms S24 and S25: grout between ceramic cove base tiles, west side of south door on GWB. Photo 306 MKS	ND
PPH0122-A03 <b>7347953</b>	Pliable, firm white sealant	Sunny Loop: Restroom for rooms S24 and S25: east side of south door between door frame and GWB. Photo 308 MKS	ND
PPH0122-A04 <b>7347954</b>	CB-1: Beige-colored 1x1 ceramic cove base tile with dark grey grout and off-white mastic	Sunny Loop: Restroom for rooms S24 and S25: Ceramic cove base tile with similar grout to floor tile, east side of threshold, on untextured, GWB. Photo 310 MKS	ALL LAYERS = ND
PPH0122-A05 <b>7347955</b>	White untextured gypsum wall board	Sunny Loop: Restroom for rooms S24 and S25: west wall, above cove base at small, damaged area. Photo 311 MKS	ND
PPH0122-A06 <b>7347956</b>	Brown flexible FRP mastic, untextured gypsum wallboard	Sunny Loop: Restroom for rooms S24 and S25: east wall, lower left corner, south of toilet bowl behind FRP on unfinished GWB. Photo 313 MKS	BOTH LAYERS = ND
PPH0122-A07 <b>7347957</b>	White soft rubbery sealant	Sunny Loop: Restroom for rooms S24 and S25: between wall-mounted toilet and FRP. Photo 314 MKS	ND
PPH0122-A08 <b>7347958</b>	Brittle tan and rust-colored cove base mastic of CB-1	Sunny Loop: Restroom for rooms S22 and S23: base of wall, right side of door at damaged area, between ceramic tile and GWB. Photo 325 MKS	BOTH LAYERS = ND

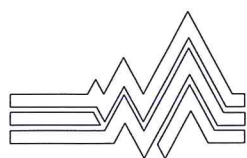

**EHS ALASKA**  
INCORPORATED

**EHS-Alaska, Inc.**

11901 Business Blvd., Suite 208, Eagle River, AK 99577

(907) 694-1383 • (907) 694-1382 fax

e-mail • [ehsak@ehs-alaska.com](mailto:ehsak@ehs-alaska.com)

PROJECT NO:	PROJECT NAME:	FACILITY:	COLLECTION DATE:
7898-01	Palmer Pioneer Home Rest. Remod.	Palmer Veterans and Pioneers Home	1/11/22
FIELD SURVEY DATA <i>ND = NONE DETECTED</i>			
EHS SAMPLE NO. LAB ID NO	SAMPLE DESCRIPTION, (COLOR, MATERIAL TYPE, LAYERS, FRIABILITY)	LOCATION/COMMENTS (INCLUDING PHOTO/XREF)	RESULTS FOR EHS-ALASKA USE ONLY
PPH0122-A09 7347059	White joint compound	Sunny Loop: Restroom for rooms S22 and S23: base of wall, right side of door above damaged cove base. Photo 325 MKS	ND
PPH0122-A10 7347060	CB-1: Tan ceramic cove base floor tile mastic, GWB	Sunny Loop: Restroom for rooms S22 and S23: base of wall, right side of door above damaged cove base. Photo 325 MKS	BOTH LAYERS = ND
PPH0122-A11 7347061	Dark grey floor tile grout	Sunny Loop: Restroom S20: south side of threshold to restroom, on concrete. Photo 338 MKS	ND
PPH0122-A12 7347062	SV-1: Beige chip pattern sheet vinyl flooring with ¼ to 1/2" chips in white, tan, light brown, with tan mastic	Sunny Loop: Restroom S20: room side of threshold into restroom on concrete. Photo 339 MKS	SHEET VINYL = 15% CHRYSOTILE
PPH0122-A13 7347063	White hard sealant	Sunny Loop: Restroom S20: between door frame and GWB wall. Photo 340 MKS	.5% CHRYSOTILE
PPH0122-A14 7347064	FT-1: 1x1 yellow ceramic floor tiles with black speckles, dark grey grout, tan mastic	Sunny Loop: Restroom S20: near threshold along door frame, on concrete. Photo 338 MKS	ALL LAYERS = ND
PPH0122-A15 7347065	Soft, pliable white sealant	Sunny Loop: Restroom S21: between painted white wood beam and GWB on ceiling. Photo 354 MKS	ND
PPH0122-A16 7347066	Rust-colored FRP mastic, white sealant, untextured white GWB	Sunny Loop: Restroom S21: behind the FRP on north wall of restroom, lower west side above cove base. Photo 359 MKS	ALL LAYERS = ND
PPH0122-A17 7347067	Beige sealant, unfinished gypsum wallboard	Raven Wing: Restroom for rooms R19 and R20: back side of recessed metal soap holder in wall above tub, along edge of FRP and GWB. Photo 11 JHL	BOTH LAYERS = ND
PPH0122-A18 7347068	Green vinyl wallpaper & contact cement, tan mastic	Raven Wing: Restroom for rooms R19 and R20: inside unused electrical box outlet in northwest FRP covered wall, between toilet fixture and north door entrance to restroom. Photo 24 JHL	BOTH LAYERS = ND
PPH0122-A19 7347069	White joint compound	Raven Wing: Restroom for rooms R19 and R20: inside unused electrical box outlet in northwest FRP covered wall. Photo 24 JHL	2.6% CHRYSOTILE
PPH0122-A20 7347070	CB-2: Black rubber 4" cove base, tan mastic	Raven Wing: Restroom for rooms R19 and R20: south FRP wall. Photo 27 JHL	BOTH LAYERS = ND
PPH0122-A21 7347071	FT-2: Green/Blue 1x1 ceramic floor tile with grey grout and tan mastic	Raven Wing: Restroom for rooms R19 and R20: left end of south wall on concrete. Photo 29 JHL	ALL LAYERS = ND
PPH0122-A22 7347072	White pliable sealant	Raven Wing: Restroom for rooms R19 and R20: left end of south wall between FRP and tub. Photo 30 JHL	ND



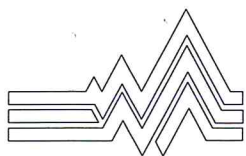

**EHS** ALASKA  
INCORPORATED

EHS-Alaska, Inc.

11901 Business Blvd., Suite 208, Eagle River, AK 99577

(907) 694-1383 • (907) 694-1382 fax

e-mail • [ehsak@ehs-alaska.com](mailto:ehsak@ehs-alaska.com)

PROJECT NO: <b>7898-01</b>	PROJECT NAME: <b>Palmer Pioneer Home Rest. Remod.</b>	FACILITY: <b>Palmer Veterans and Pioneers Home</b>	COLLECTION DATE: <b>1/11/22</b>
<b>FIELD SURVEY DATA ND = NONE DETECTED</b>			
EHS SAMPLE NO. LAB ID NO	SAMPLE DESCRIPTION, (COLOR, MATERIAL TYPE, LAYERS, FRIABILITY)	LOCATION/COMMENTS (INCLUDING PHOTO/XREF)	RESULTS FOR EHS-ALASKA USE ONLY
PPH0122-A23 <b>7347073</b>	CB-3: Light grey vinyl cove base, white mastic	Raven Wing: room R19: North wall adjacent to metal door frame, on GWB. Photo 34 JHL	<b>BOTH LAYERS = ND</b>
PPH0122-A24 <b>7347074</b>	White pliable sealant	Raven Wing: room R19: North wall between door frame and GWB. Photo 35 JHL	<b>ND</b>
PPH0122-A25 <b>7347075</b>	White painted untextured gypsum wall board and white joint compound	Raven Wing: room R19: Northwest corner, above base board heater and electrical conduit. Photo 36 JHL	<b>J.C. = 2.9% CHRYSOTILE</b>
PPH0122-A26 <b>7347076</b>	CB-4: Dark brown/black brittle cove base with black mastic	Raven Wing: room R29 single unit restroom: Southwest wall on tan vinyl wallpaper over GWB. Photo 38 JHL	<b>BOTH LAYERS = ND</b>
PPH0122-A27 <b>7347077</b>	Tan woven textured wallpaper, with traces of black mastic from CB-4	Raven Wing: room R29 single unit restroom: Base of southwest wall behind cove base, on GWB. Photo 39 JHL	<b>ND</b>
PPH0122-A28 <b>7347078</b>	Brown FRP mastic, black mastic of CB-4	Raven Wing: room R29 single unit restroom: Northwest wall directly adjacent to blue metal door frame threshold, on top of tan wallpaper. Photo 42 JHL	<b>BOTH LAYERS = ND</b>
PPH0122-A29 <b>7347079</b>	CB-3: Light grey vinyl cove base, cream mastic	Raven Wing: room R17: base of north wall, right side of door on untextured white paint GWB. Photo 44 JHL	<b>ALL LAYERS = ND</b>
PPH0122-A30 <b>7347080</b>	FT-3: Blue 1x1 ceramic floor tile with brown mastic and grey grout	Raven Wing: Restroom for rooms R17 and R18: directly adjacent to bathtub on south wall on concrete. Photo 45 JHL	<b>ALL LAYERS = ND</b>
PPH0122-A31 <b>7347081</b>	CB-2: Black rubber 4" cove base, beige mastic	Raven Wing: Restroom for rooms R17 and R18: directly adjacent to bathtub on south wall on FRP. Photo 45 JHL	<b>BOTH LAYERS = ND</b>
PPH0122-A32 <b>7347082</b>	White painted gypsum wall board and white joint compound	Raven Wing: room R17: Northwest angled wall, above base board heater and electrical conduit. Photo 47 JHL	<b>J.C. = 1.5% CHRYSOTILE</b>
PPH0122-A33 <b>7347083</b>	SV-2: Marbled blue-green sheet vinyl flooring, beige mastic	Fireweed: Restroom for rooms F01 and F02: at west of threshold from room F01, on concrete. Photo 49 JHL	<b>BOTH LAYERS = ND</b>
PPH0122-A34 <b>7347084</b>	White joint compound, brown FRP mastic	Fireweed: Restroom for rooms F01 and F02: at base of short perpendicular north wall between sink fixture and bathtub, on GWB. Photo 51 JHL	<b>J.C. = 1.3% CHRYSOTILE</b>
PPH0122-A35 <b>7347085</b>	White pliable sealant	Fireweed: Restroom for rooms F01 and F02: between bathtub fixture and FRP. Photo 53 JHL	<b>ND</b>
PPH0122-A36 <b>7347086</b>	White joint compound	Fireweed: Restroom for rooms F01 and F02: at base of west threshold from room F01, on metal corner nosing. Photo 55 JHL	<b>ND</b>

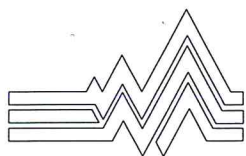

**EHS ALASKA**  
INCORPORATED

**EHS-Alaska, Inc.**

11901 Business Blvd., Suite 208, Eagle River, AK 99577

(907) 694-1383 • (907) 694-1382 fax

e-mail • [ehsak@ehs-alaska.com](mailto:ehsak@ehs-alaska.com)

PROJECT NO: 7898-01	PROJECT NAME: Palmer Pioneer Home Rest. Remod.	FACILITY: Palmer Veterans and Pioneers Home	COLLECTION DATE: 1/11/22
FIELD SURVEY DATA ND = NONE DETECTED			
EHS SAMPLE NO. LAB ID NO	SAMPLE DESCRIPTION, (COLOR, MATERIAL TYPE, LAYERS, FRIABILITY)	LOCATION/COMMENTS (INCLUDING PHOTO/XREF)	RESULTS FOR EHS-ALASKA USE ONLY
PPH0122-A37 7347007	SV-3: Beige wood-like textured sheet vinyl flooring	Fireweed: room F01: east threshold to restroom from room F01, on concrete. Photo 57 JHL	BOTH LAYERS = ND
PPH0122-A38 7347008	Beige floor tile mastic from CB-1 and white joint compound	Fireweed: Restroom for rooms F09 and F10: base of wall on metal corner nosing. Photo 60 JHL	BOTH LAYERS = ND
PPH0122-A39 7347009	FT-1: 1x1 yellow ceramic floor tiles with black speckles, dark grey grout, tan mastic	Fireweed: Restroom for rooms F09 and F10: at south side wall entrance to from room F09, on concrete. Photo 61 JHL	BOTH LAYERS = ND
PPH0122-A40 7347090	White sealant	Homestead Trail: restroom between H01 and H02: white sealant on wall mounted toilet fixture, southeast wall. Photo 65 JHL	ND
PPH0122-A41 7347001	Brown FRP mastic	Homestead Trail: restroom between H01 and H02: northwest wall at door from room H01, between metal corner nosing and FRP board. Photo 63 JHL	ND
PPH0122-A42 7347002	White sealant	Homestead Trail: restroom for room H12: white sealant on wall mounted toilet fixture on southeast wall of restroom. Photo 67 JHL	ND
PPH0122-A43 7347003	Brown FRP mastic	Homestead Trail: restroom for room H12: brown mastic between FRP board and pipe protrusion at southeast wall of restroom. Photo 70 JHL	ND
PPH0122-A44 7347004	White joint compound and brown FRP mastic	Homestead Trail: restroom for room H09: above suspended ceiling over restroom door entrance from room H09. Photo 72 JHL	BOTH LAYERS = ND
PPH0122-A45 7347005	CB-4: Dark brown/black brittle cove base with black mastic	Cordova: Restroom for rooms C41 and C42: base of northwest wall, on green wallpaper. Photo 74 JHL	BOTH LAYERS = ND
PPH0122-A46 7347006	FT-4: 1x1 brown ceramic floor tile with brown mastic and grey grout	Cordova: Restroom for rooms C37 and C38: southeast wall at base board heater pipe on concrete. Photo 75 JHL	ALL LAYERS = ND
END	END	END	

## **APPENDIX B**

### **Lead Analyzer Test Results**

LEAD ANALYZER TEST RESULTS

Heuresis Pb200i, Serial No. 1770

NO.	SITE	INSPECTOR	FLOOR	ROOM	COMPONENT	SUBSTRATE	CONDITION	COLOR	DURATION	TIME	RESULTS		
											LBP	mg/cm <sup>2</sup>	+/- ERROR
1	PALMER PIONEER HOME	SCHWAN	-	-	CALIBRATION	-	-	GREEN	5	1/11/22 11:15:29	POSITIVE	1	0.2
2	PALMER PIONEER HOME	SCHWAN	-	-	CALIBRATION	-	-	GREEN	5	1/11/22 11:16:02	POSITIVE	1	0.2
3	PALMER PIONEER HOME	SCHWAN	-	-	CALIBRATION	-	-	GREEN	5	1/11/22 11:16:37	POSITIVE	1	0.2
4	PALMER PIONEER HOME	SCHWAN	FIRST	S25	WALL	DRYWALL	INTACT	WHITE	2	1/11/22 11:29:56	NEGATIVE	0.3	0.3
5	PALMER PIONEER HOME	SCHWAN	FIRST	S25	WALL	FRP	INTACT	BEIGE	2	1/11/22 11:30:38	NEGATIVE	0.3	0.3
6	PALMER PIONEER HOME	SCHWAN	FIRST	S25	TOILET	CERAMIC	INTACT	WHITE	2	1/11/22 11:31:25	NEGATIVE	0.1	0.3
7	PALMER PIONEER HOME	SCHWAN	FIRST	S25	FLOOR	CERAMIC	INTACT	BEIGE	2	1/11/22 11:31:59	NEGATIVE	0.2	0.3
8	PALMER PIONEER HOME	SCHWAN	FIRST	S25	COVE BASE	CERAMIC	INTACT	TAN	2	1/11/22 11:32:39	NEGATIVE	-0.3	0.3
9	PALMER PIONEER HOME	SCHWAN	FIRST	S25	WALL	DRYWALL	INTACT	WHITE	2	1/11/22 11:34:23	NEGATIVE	0.2	0.3
10	PALMER PIONEER HOME	SCHWAN	FIRST	S25	SINK	CERAMIC	INTACT	WHITE	2	1/11/22 11:35:00	NEGATIVE	0.1	0.3
11	PALMER PIONEER HOME	SCHWAN	FIRST	S22	SINK	CERAMIC	INTACT	WHITE	2	1/11/22 11:36:48	NEGATIVE	0.2	0.3
12	PALMER PIONEER HOME	SCHWAN	FIRST	S22	WALL	DRYWALL	INTACT	WHITE	2	1/11/22 11:37:24	NEGATIVE	0.2	0.3
13	PALMER PIONEER HOME	SCHWAN	FIRST	S22	WALL	DRYWALL	INTACT	WHITE	2	1/11/22 11:37:41	NEGATIVE	0.2	0.3
14	PALMER PIONEER HOME	SCHWAN	FIRST	S22	WALL	FRP	INTACT	BEIGE	2	1/11/22 11:38:41	NEGATIVE	0.2	0.3
15	PALMER PIONEER HOME	SCHWAN	FIRST	S22	FLOOR	CERAMIC	INTACT	BEIGE	2	1/11/22 11:39:25	NEGATIVE	0.3	0.3
16	PALMER PIONEER HOME	SCHWAN	FIRST	S22	DOOR FRAME	WOOD	INTACT	GREEN	2	1/11/22 11:40:14	NEGATIVE	0.2	0.3
17	PALMER PIONEER HOME	SCHWAN	FIRST	S22	DOOR FRAME	WOOD	INTACT	ORANGE	2	1/11/22 11:40:42	NEGATIVE	0.1	0.3
18	PALMER PIONEER HOME	SCHWAN	FIRST	S22	MECHANICAL EQUIP	METAL	INTACT	LT BROWN	2	1/11/22 11:43:25	NEGATIVE	0.1	0.3
19	PALMER PIONEER HOME	SCHWAN	FIRST	S22	WALL	DRYWALL	INTACT	WHITE	2	1/11/22 11:44:11	NEGATIVE	0.2	0.3
20	PALMER PIONEER HOME	SCHWAN	FIRST	S22	DOOR FRAME	METAL	INTACT	GREEN	2	1/11/22 11:44:47	NEGATIVE	0.1	0.3
21	PALMER PIONEER HOME	SCHWAN	FIRST	S22	PIPE	METAL	INTACT	WHITE	2	1/11/22 11:46:09	NEGATIVE	0.2	0.3
22	PALMER PIONEER HOME	SCHWAN	FIRST	S22	BEAM	WOOD	INTACT	WHITE	2	1/11/22 11:46:59	NEGATIVE	0	0.3
23	PALMER PIONEER HOME	SCHWAN	FIRST	S20	WALL	DRYWALL	INTACT	WHITE	2	1/11/22 11:50:17	NEGATIVE	0.2	0.3
24	PALMER PIONEER HOME	SCHWAN	FIRST	S20	WALL	DRYWALL	INTACT	WHITE	2	1/11/22 11:50:33	NEGATIVE	0.1	0.3
25	PALMER PIONEER HOME	SCHWAN	FIRST	S20	WALL	FRP	INTACT	BEIGE	2	1/11/22 11:51:12	NEGATIVE	0.3	0.3
26	PALMER PIONEER HOME	SCHWAN	FIRST	S20	FLOOR	CERAMIC	INTACT	BEIGE	2	1/11/22 11:52:23	NEGATIVE	0.3	0.3
27	PALMER PIONEER HOME	SCHWAN	FIRST	S20	DOOR	WOOD	INTACT	VARNISH	2	1/11/22 11:53:36	NEGATIVE	0.1	0.3
28	PALMER PIONEER HOME	SCHWAN	FIRST	S20	DOOR FRAME	WOOD	INTACT	GREEN	2	1/11/22 11:54:18	NEGATIVE	0.1	0.3
29	PALMER PIONEER HOME	SCHWAN	FIRST	S18	DOOR FRAME	WOOD	INTACT	GREEN	2	1/11/22 11:56:05	NEGATIVE	0.2	0.3
30	PALMER PIONEER HOME	SCHWAN	FIRST	S18	DOOR FRAME	METAL	INTACT	ORANGE	2	1/11/22 11:56:59	NEGATIVE	0.1	0.3
31	PALMER PIONEER HOME	SCHWAN	FIRST	S18	WALL	DRYWALL	INTACT	WHITE	2	1/11/22 11:58:20	NEGATIVE	0.2	0.3
32	PALMER PIONEER HOME	SCHWAN	FIRST	S18	COVE BASE	CERAMIC	INTACT	TAN	2	1/11/22 11:59:21	NEGATIVE	0.2	0.3
33	PALMER PIONEER HOME	SCHWAN	FIRST	S16	WALL	DRYWALL	INTACT	WHITE	2	1/11/22 12:01:53	NEGATIVE	0.2	0.3
34	PALMER PIONEER HOME	SCHWAN	FIRST	S16	WALL	FRP	INTACT	BEIGE	2	1/11/22 12:03:02	NEGATIVE	0.3	0.3
35	PALMER PIONEER HOME	SCHWAN	FIRST	S16	WALL	FRP	INTACT	BEIGE	2	1/11/22 12:05:14	NEGATIVE	0.2	0.3
36	PALMER PIONEER HOME	SCHWAN	FIRST	S16	WALL	DRYWALL	INTACT	WHITE	2	1/11/22 12:05:44	NEGATIVE	0.2	0.3
37	PALMER PIONEER HOME	SCHWAN	FIRST	R19	WALL	DRYWALL	INTACT	WHITE	2	1/11/22 12:14:21	NEGATIVE	0.2	0.3
38	PALMER PIONEER HOME	SCHWAN	FIRST	R19	FLOOR	CERAMIC	INTACT	GREEN	2	1/11/22 12:24:59	NEGATIVE	0.4	0.3
39	PALMER PIONEER HOME	SCHWAN	FIRST	R19	TUB	CERAMIC	INTACT	WHITE	2	1/11/22 12:25:35	POSITIVE	21.7	0.3
40	PALMER PIONEER HOME	SCHWAN	FIRST	R19	WALL	VINYL	INTACT	GREEN	2	1/11/22 12:29:12	NEGATIVE	0.2	0.3
41	PALMER PIONEER HOME	SCHWAN	FIRST	R29	WALL	VINYL	INTACT	LT BROWN	2	1/11/22 12:32:48	NEGATIVE	0.2	0.3
42	PALMER PIONEER HOME	SCHWAN	FIRST	R29	WALL	DRYWALL	INTACT	WHITE	2	1/11/22 12:34:00	NEGATIVE	0.2	0.3
43	PALMER PIONEER HOME	SCHWAN	FIRST	R29	FLOOR	CERAMIC	INTACT	BROWN	2	1/11/22 12:35:07	NEGATIVE	0.3	0.3
44	PALMER PIONEER HOME	SCHWAN	FIRST	R29	TUB	CERAMIC	INTACT	WHITE	2	1/11/22 12:35:49	POSITIVE	24.2	0.3
45	PALMER PIONEER HOME	SCHWAN	FIRST	R29	WALL	FRP	INTACT	BEIGE	2	1/11/22 12:39:23	NEGATIVE	0.2	0.3
46	PALMER PIONEER HOME	SCHWAN	FIRST	R17	WALL	FRP	INTACT	BEIGE	2	1/11/22 12:51:31	NEGATIVE	0.3	0.3
47	PALMER PIONEER HOME	SCHWAN	FIRST	R17	WALL	VINYL	INTACT	BLUE	2	1/11/22 12:51:59	NEGATIVE	0.2	0.3

LEAD ANALYZER TEST RESULTS

NO.	SITE	INSPECTOR	FLOOR	ROOM	COMPONENT	SUBSTRATE	CONDITION	COLOR	DURATION	TIME	RESULTS		
											LBP	mg/cm <sup>2</sup>	+/- ERROR
48	PALMER PIONEER HOME	SCHWAN	FIRST	R17	WALL	DRYWALL	INTACT	WHITE	2	1/11/22 12:52:34	NEGATIVE	0.2	0.3
49	PALMER PIONEER HOME	SCHWAN	FIRST	R17	TUB	CERAMIC	INTACT	WHITE	2	1/11/22 12:54:02	<b>POSITIVE</b>	<b>24.1</b>	<b>0.3</b>
50	PALMER PIONEER HOME	SCHWAN	FIRST	R17	SINK	CERAMIC	INTACT	WHITE	2	1/11/22 12:54:54	NEGATIVE	-0.2	0.3
51	PALMER PIONEER HOME	SCHWAN	FIRST	R17	TOILET	CERAMIC	INTACT	WHITE	2	1/11/22 12:55:21	NEGATIVE	0	0.3
52	PALMER PIONEER HOME	SCHWAN	FIRST	R17	FLOOR	CERAMIC	INTACT	BLUE	2	1/11/22 12:56:11	NEGATIVE	0.3	0.3
53	PALMER PIONEER HOME	SCHWAN	FIRST	R17	DOOR FRAME	METAL	INTACT	GREEN	2	1/11/22 12:57:59	NEGATIVE	0.3	0.3
54	PALMER PIONEER HOME	SCHWAN	FIRST	F01	DOOR FRAME	METAL	INTACT	GREEN	2	1/11/22 14:54:38	NEGATIVE	0.1	0.3
55	PALMER PIONEER HOME	SCHWAN	FIRST	F01	DOOR FRAME	METAL	INTACT	WHITE	2	1/11/22 14:55:09	NEGATIVE	0.2	0.3
56	PALMER PIONEER HOME	SCHWAN	FIRST	F01	WALL	DRYWALL	INTACT	GREEN	2	1/11/22 14:55:54	NEGATIVE	0.1	0.3
57	PALMER PIONEER HOME	SCHWAN	FIRST	F01	WALL	DRYWALL	INTACT	GREEN	2	1/11/22 14:56:45	NEGATIVE	0.3	0.3
58	PALMER PIONEER HOME	SCHWAN	FIRST	F01	TUB	CERAMIC	INTACT	WHITE	2	1/11/22 14:59:14	<b>POSITIVE</b>	<b>25.3</b>	<b>0.3</b>
59	PALMER PIONEER HOME	SCHWAN	FIRST	F01	WALL	FRP	INTACT	BEIGE	2	1/11/22 14:59:51	NEGATIVE	0.1	0.3
60	PALMER PIONEER HOME	SCHWAN	FIRST	F03	WALL	CERAMIC	INTACT	BEIGE	2	1/11/22 15:10:53	NEGATIVE	-0.4	0.3
61	PALMER PIONEER HOME	SCHWAN	FIRST	F03	WALL	DRYWALL	INTACT	WHITE	2	1/11/22 15:11:27	NEGATIVE	0.1	0.3
62	PALMER PIONEER HOME	SCHWAN	FIRST	F13	CEILING	WOOD	INTACT	BROWN	2	1/11/22 15:15:41	NEGATIVE	0	0.3
63	PALMER PIONEER HOME	SCHWAN	FIRST	F13	PIPE	METAL	INTACT	WHITE	2	1/11/22 15:16:32	NEGATIVE	0.1	0.3
64	PALMER PIONEER HOME	SCHWAN	FIRST	F13	FLOOR	CERAMIC	INTACT	GREEN	2	1/11/22 15:17:48	NEGATIVE	0.2	0.3
65	PALMER PIONEER HOME	SCHWAN	FIRST	HT1	WALL	FRP	INTACT	WHITE	2	1/11/22 15:41:44	NEGATIVE	0.3	0.3
66	PALMER PIONEER HOME	SCHWAN	FIRST	HT1	TOILET	CERAMIC	INTACT	WHITE	2	1/11/22 15:42:22	NEGATIVE	0.1	0.3
67	PALMER PIONEER HOME	SCHWAN	FIRST	R42	TOILET	CERAMIC	INTACT	WHITE	2	1/11/22 16:34:30	NEGATIVE	0.1	0.3
68	PALMER PIONEER HOME	SCHWAN	FIRST	R42	SINK	CERAMIC	INTACT	WHITE	2	1/11/22 16:34:56	NEGATIVE	0	0.3
69	PALMER PIONEER HOME	SCHWAN	FIRST	R42	TUB	CERAMIC	INTACT	WHITE	2	1/11/22 16:35:23	<b>POSITIVE</b>	<b>26.2</b>	<b>0.3</b>
70	PALMER PIONEER HOME	SCHWAN	FIRST	R42	WALL	VINYL	INTACT	BLUE	2	1/11/22 16:37:01	NEGATIVE	0.2	0.3
71	PALMER PIONEER HOME	SCHWAN	FIRST	R42	WALL	DRYWALL	INTACT	WHITE	2	1/11/22 16:37:44	NEGATIVE	0.2	0.3
72	PALMER PIONEER HOME	SCHWAN	FIRST	R42	FLOOR	CERAMIC	INTACT	BLUE	2	1/11/22 16:38:53	NEGATIVE	0.3	0.3
73	PALMER PIONEER HOME	SCHWAN	FIRST	R42	WALL	FRP	INTACT	BEIGE	2	1/11/22 16:39:33	NEGATIVE	0.2	0.3
74	PALMER PIONEER HOME	SCHWAN	FIRST	R42	DOOR FRAME	METAL	INTACT	ORANGE	2	1/11/22 16:43:51	NEGATIVE	0.2	0.3
75	PALMER PIONEER HOME	SCHWAN	FIRST	R42	DOOR FRAME	METAL	INTACT	GREEN	2	1/11/22 16:44:14	NEGATIVE	0.2	0.3
76	PALMER PIONEER HOME	SCHWAN	-	-	CALIBRATION	-	-	GREEN	5	1/11/22 16:57:57	NEGATIVE	0.9	0.2
77	PALMER PIONEER HOME	SCHWAN	-	-	CALIBRATION	-	-	GREEN	5	1/11/22 16:58:32	<b>POSITIVE</b>	<b>1</b>	<b>0.2</b>
78	PALMER PIONEER HOME	SCHWAN	-	-	CALIBRATION	-	-	GREEN	5	1/11/22 16:59:05	<b>POSITIVE</b>	<b>1</b>	<b>0.2</b>

Table Heading Descriptions:

Duration: This is the nominal time in "source" seconds that each sample was analyzed.

LBP: Results are shown as positive (POS  $\geq$  1.0 mg/cm<sup>2</sup>) or negative (NEG < 1.0 mg/cm<sup>2</sup>). Positive results are shown in bold print.

mg/cm<sup>2</sup>: This is the testing results produced by the Heuresis Pb200i instrument in milligrams of lead per square centimeter (mg/cm<sup>2</sup>). The EPA defines lead based paint as paint containing lead at 1.0 mg/cm<sup>2</sup> or greater. A negative number is a result of an internal computation made by the instrument and should be interpreted as zero. Even though paint may be termed negative (less than 1.0 mg/cm<sup>2</sup>) by EPA definition, disturbance of the paint may still be regulated by OSHA under 29 CFR 1926.62. Where lead is present at any level, appropriate engineering controls, work practices and personal protective equipment should be used until a negative exposure assessment can be determined. <LOD indicates that the lead present was less than the limits of detection of the instrument (very little or no lead present).

VOID: This indicates that the test was intentionally terminated by the operator due to operator error (e.g. - operator moved analyzer while testing).

Substrate: Where ceramic is shown as a substrate, lead content is typically from the glazing on the tile unless the tile is painted.



## **APPENDIX C**

### **Drawings of Sample Locations**

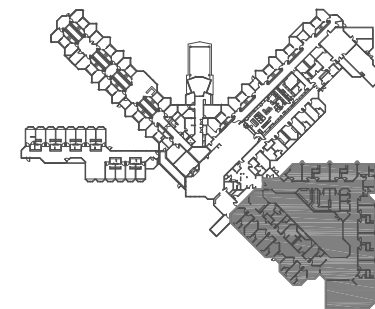
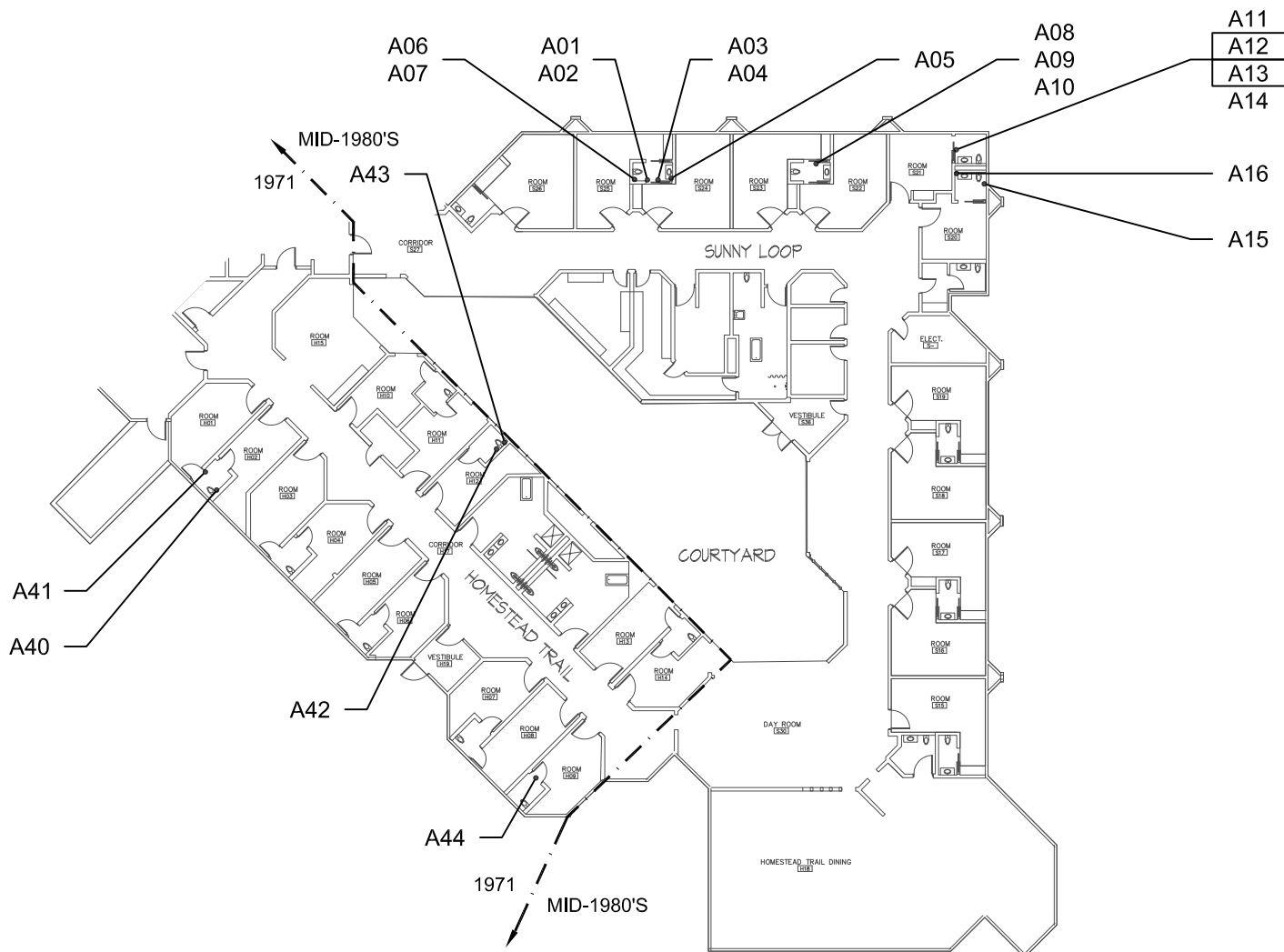

1  
C-1

SUNNY LOOP & HOMESTEAD TRAIL  
NTS

N

LEGEND

- AXX ASBESTOS TEST LOCATION
- AXX LAB TEST RESULTS POSITIVE FOR ASBESTOS

REFER TO TESTING SUMMARY IN REPORT FOR FULL DETAILS. ALL SAMPLES HAVE PPH0122- PREFIX.

STATE OF ALASKA  
DEPT. OF HEALTH AND  
SOCIAL SERVICES

VETERANS & PIONEERS HOME  
PALMER, ALASKA  
ASBESTOS SAMPLE LOCATIONS



DRAWN: JHL	DATE: 01/11/2022
CHECK: RAF	DWG.NO:
FILE #:	C-1
7898-SL	

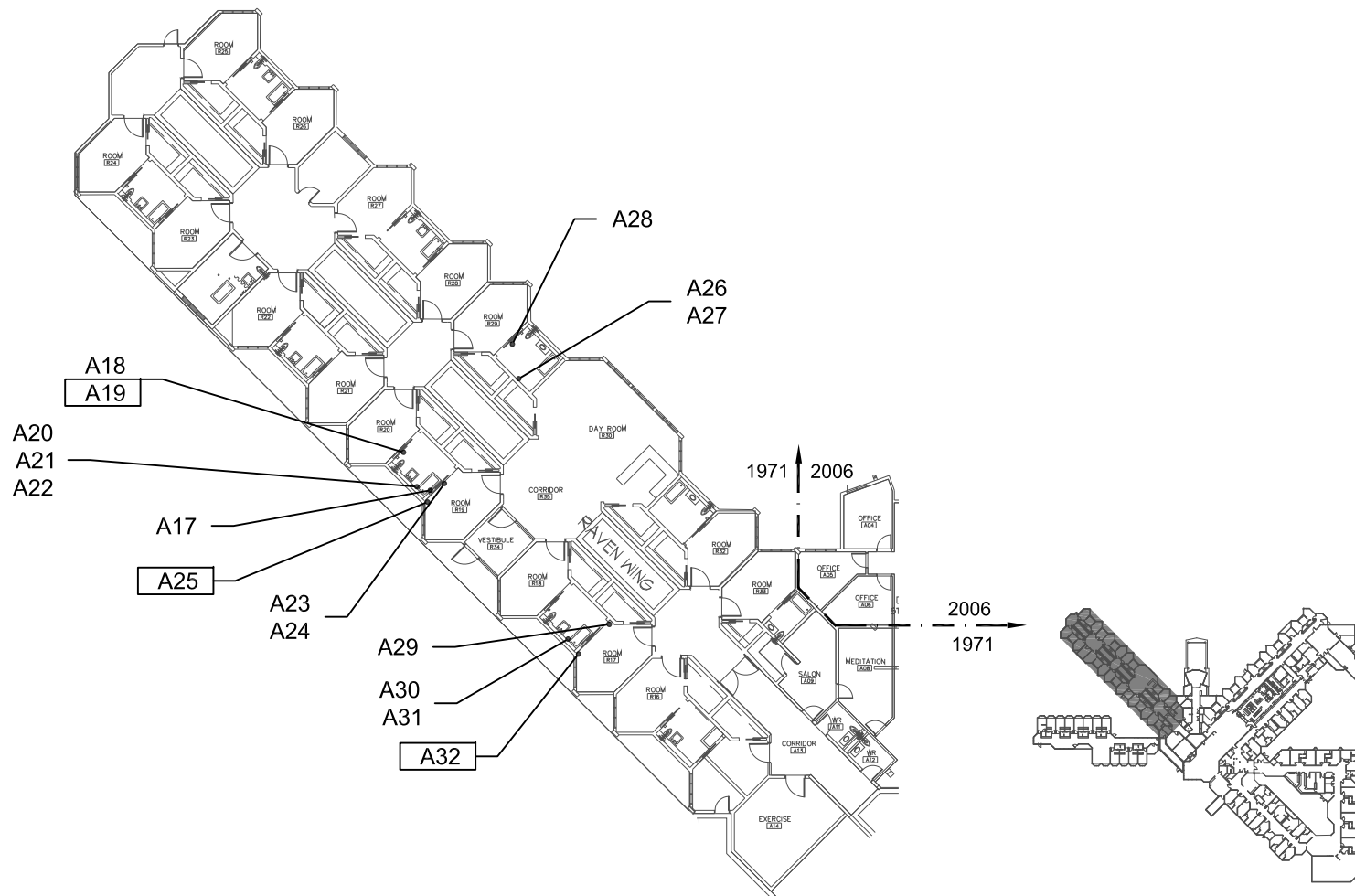

1  
C-2

RAVEN WING  
NTS



#### LEGEND

- AXX ASBESTOS TEST LOCATION
- AXX LAB TEST RESULTS POSITIVE FOR ASBESTOS

REFER TO TESTING SUMMARY IN REPORT FOR FULL DETAILS. ALL SAMPLES HAVE PPH0122- PREFIX.

STATE OF ALASKA  
DEPT. OF HEALTH AND  
SOCIAL SERVICES

VETERANS & PIONEERS HOME  
PALMER, ALASKA  
ASBESTOS SAMPLE LOCATIONS



**EHS** ALASKA  
INCORPORATED

ENGINEERING, HEALTH & SAFETY CONSULTANTS

DRAWN: JHL  
CHECK: RAF  
FILE #:  
7898-SL

DATE:  
01/11/2022  
DWG.NO:  
C-2

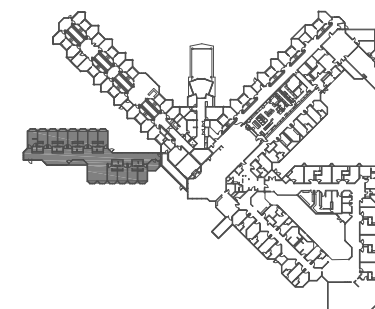
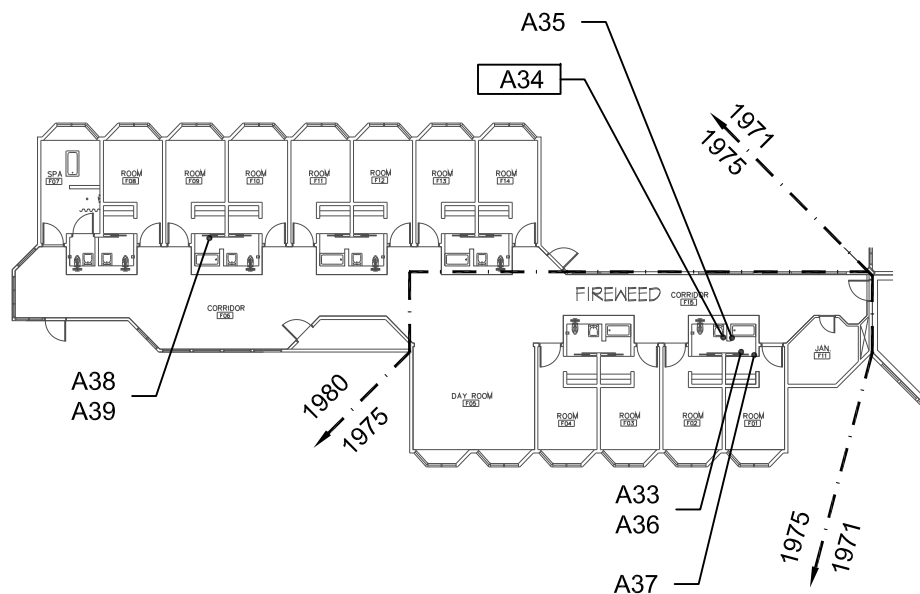

1  
C-3

FIREWEED WING  
NTS



#### LEGEND

- AXX ASBESTOS TEST LOCATION
- AXX LAB TEST RESULTS POSITIVE FOR ASBESTOS

REFER TO TESTING SUMMARY IN REPORT FOR FULL DETAILS. ALL SAMPLES HAVE PPH0122- PREFIX.

STATE OF ALASKA  
DEPT. OF HEALTH AND  
SOCIAL SERVICES

VETERANS & PIONEERS HOME  
PALMER, ALASKA  
ASBESTOS SAMPLE LOCATIONS



**EHS** ALASKA  
INCORPORATED  
ENGINEERING, HEALTH & SAFETY CONSULTANTS

DRAWN: JHL  
CHECK: RAF  
FILE #:  
7898-SL

DATE:  
01/11/2022  
DWG.NO:  
C-3



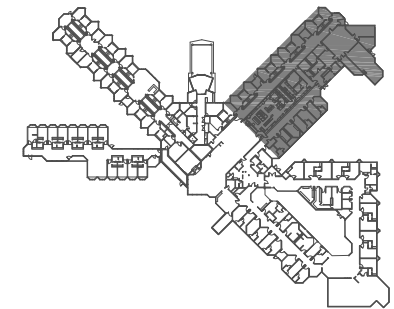
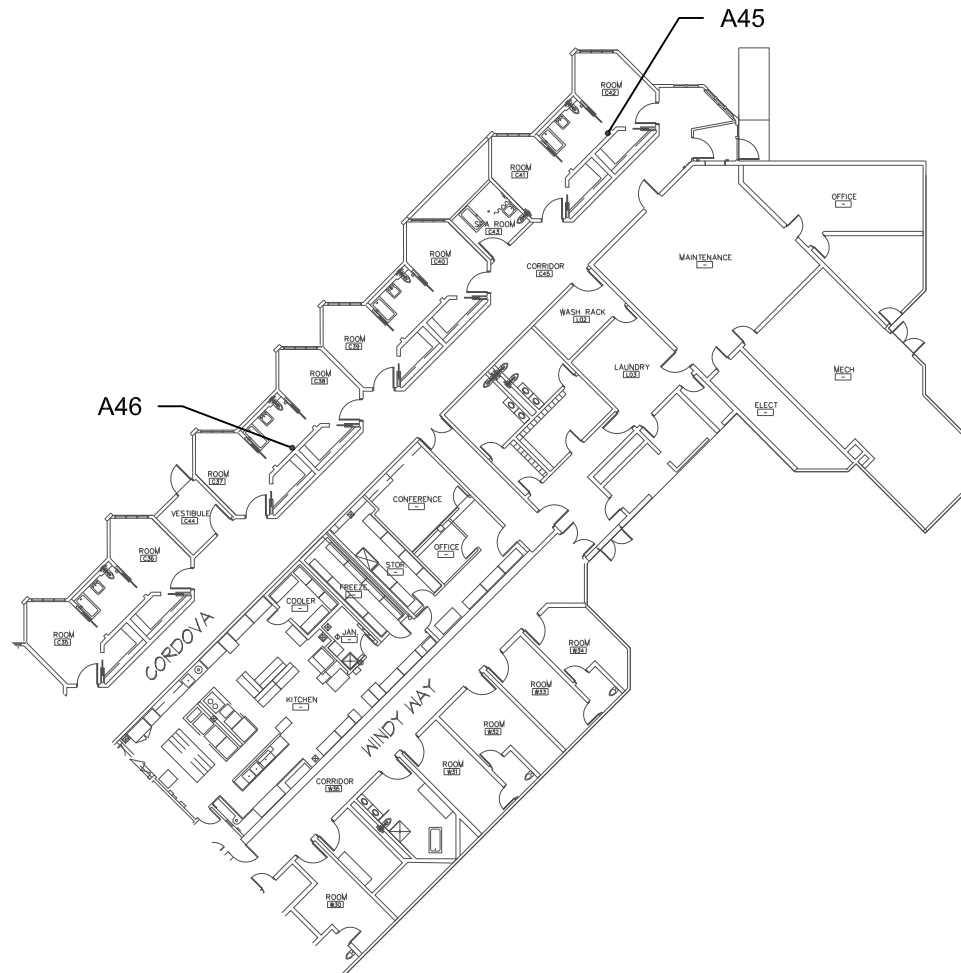

1  
C-4

CORDOVA WING  
NTS



#### LEGEND

- AXX ASBESTOS TEST LOCATION
- AXX LAB TEST RESULTS POSITIVE FOR ASBESTOS

REFER TO TESTING SUMMARY IN REPORT FOR FULL DETAILS. ALL SAMPLES HAVE PPH0122- PREFIX.

STATE OF ALASKA  
DEPT. OF HEALTH AND  
SOCIAL SERVICES

VETERANS & PIONEERS HOME  
PALMER, ALASKA  
ASBESTOS SAMPLE LOCATIONS



DRAWN: JHL  
CHECK: RAF  
FILE #:  
7898-SL

DATE:  
01/11/2022  
DWG.NO:  
C-4

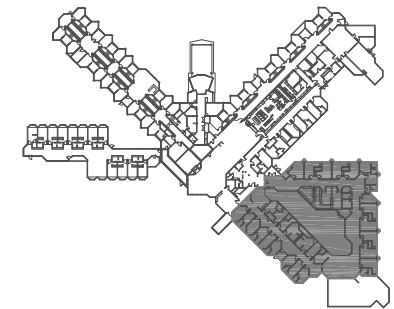
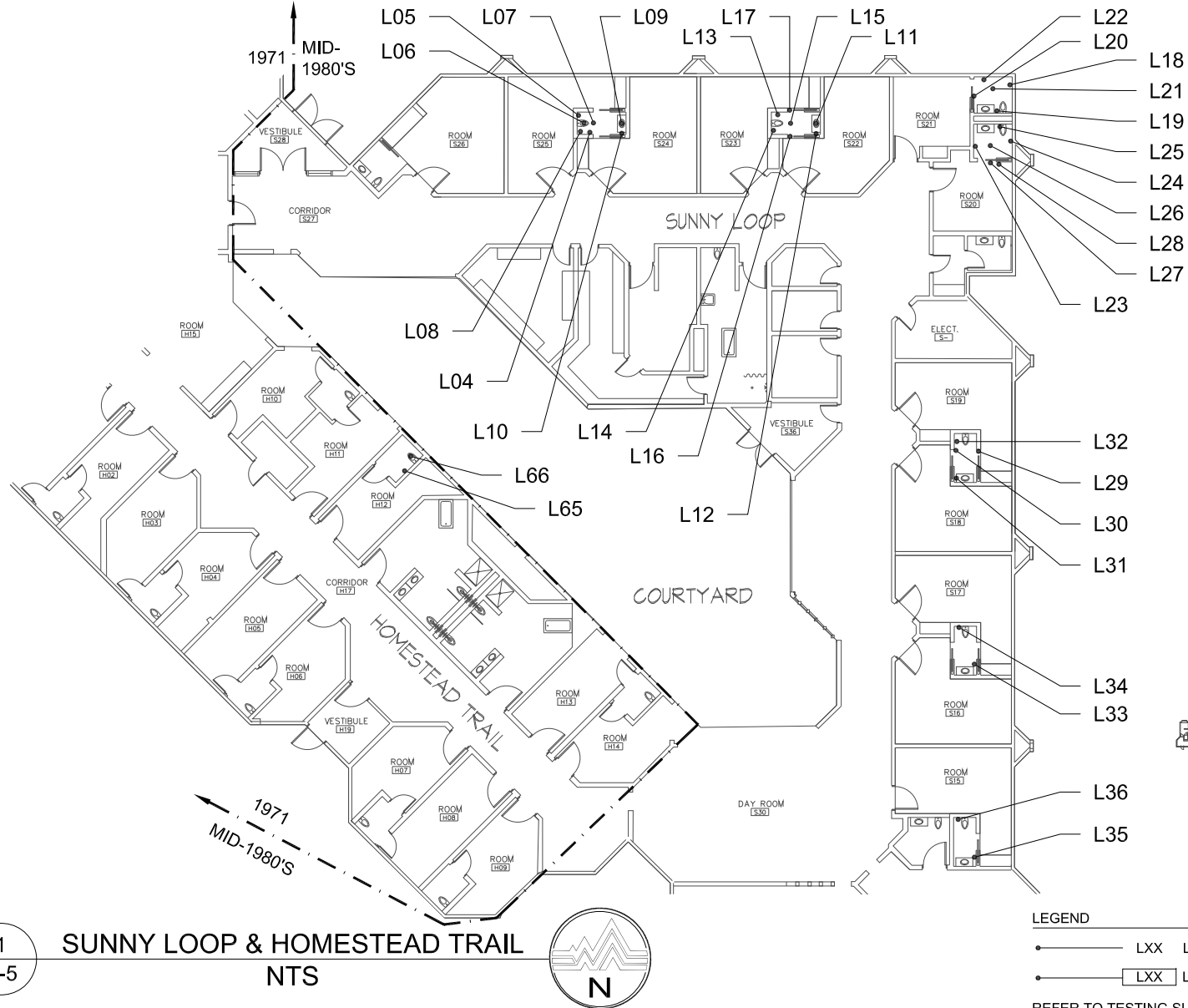

#### LEGEND

- LXX LEAD TEST LOCATION
- LXX LEAD TEST CONTAINING  $\geq 1.0$  mg/cm<sup>2</sup> OF LEAD

REFER TO TESTING SUMMARY IN REPORT FOR FULL DETAILS.

1  
C-5

SUNNY LOOP & HOMESTEAD TRAIL  
NTS



STATE OF ALASKA  
DEPT. OF HEALTH AND  
SOCIAL SERVICES

VETERANS & PIONEERS HOME  
PALMER, ALASKA  
LEAD SAMPLE LOCATIONS



**EHS ALASKA**  
INCORPORATED  
ENGINEERING, HEALTH & SAFETY CONSULTANTS

DRAWN: JHL  
CHECK: RAF  
FILE #:  
7898-SL

DATE:  
01/11/2022  
DWG.NO:  
C-5

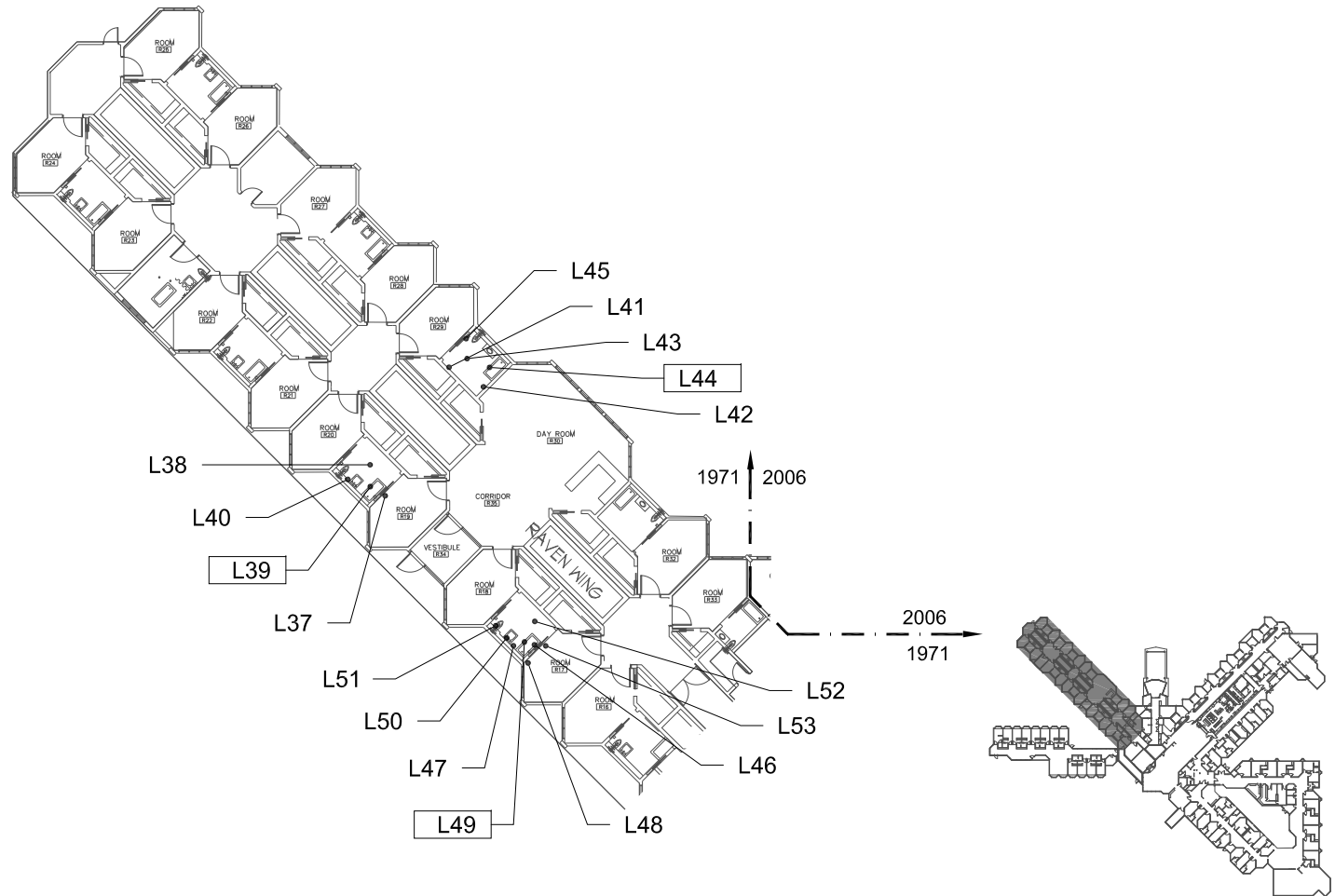

LEGEND

- LXX LEAD TEST LOCATION
- LXX LEAD TEST CONTAINING  $\geq 1.0$  mg/cm<sup>2</sup> OF LEAD

REFER TO TESTING SUMMARY IN REPORT FOR FULL DETAILS.

STATE OF ALASKA  
DEPT. OF HEALTH AND  
SOCIAL SERVICES

VETERANS & PIONEERS HOME  
PALMER, ALASKA  
LEAD SAMPLE LOCATIONS

 **EHS** ALASKA  
INCORPORATED  
ENGINEERING, HEALTH & SAFETY CONSULTANTS

DRAWN: JHL	DATE: 01/11/2022
CHECK: RAF	DWG.NO: C-6
FILE #:	
7898-SL	

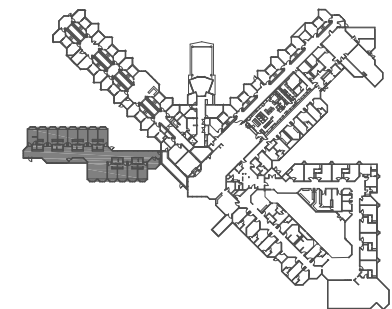
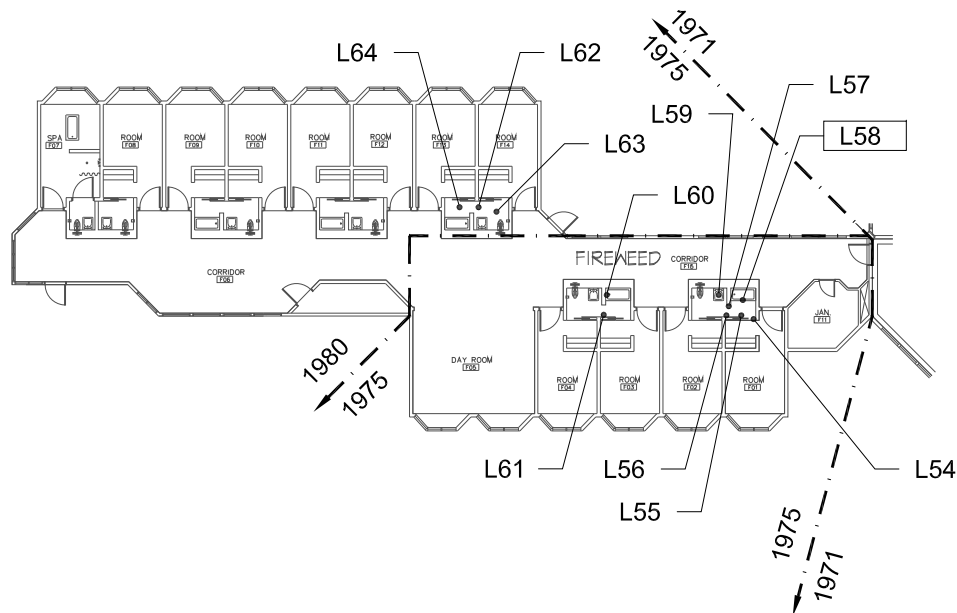

#### LEGEND

- LXX LEAD TEST LOCATION
- LXX LEAD TEST CONTAINING  $\geq 1.0$  mg/cm<sup>2</sup> OF LEAD

REFER TO TESTING SUMMARY IN REPORT FOR FULL DETAILS.

STATE OF ALASKA  
DEPT. OF HEALTH AND  
SOCIAL SERVICES

VETERANS & PIONEERS HOME  
PALMER, ALASKA  
LEAD SAMPLE LOCATIONS



DRAWN: JHL	DATE: 01/11/2022
CHECK: RAF	DWG.NO: C-7
FILE #:	
7898-SL	



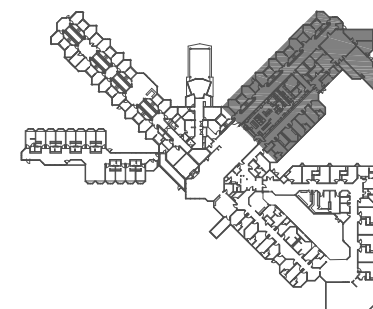
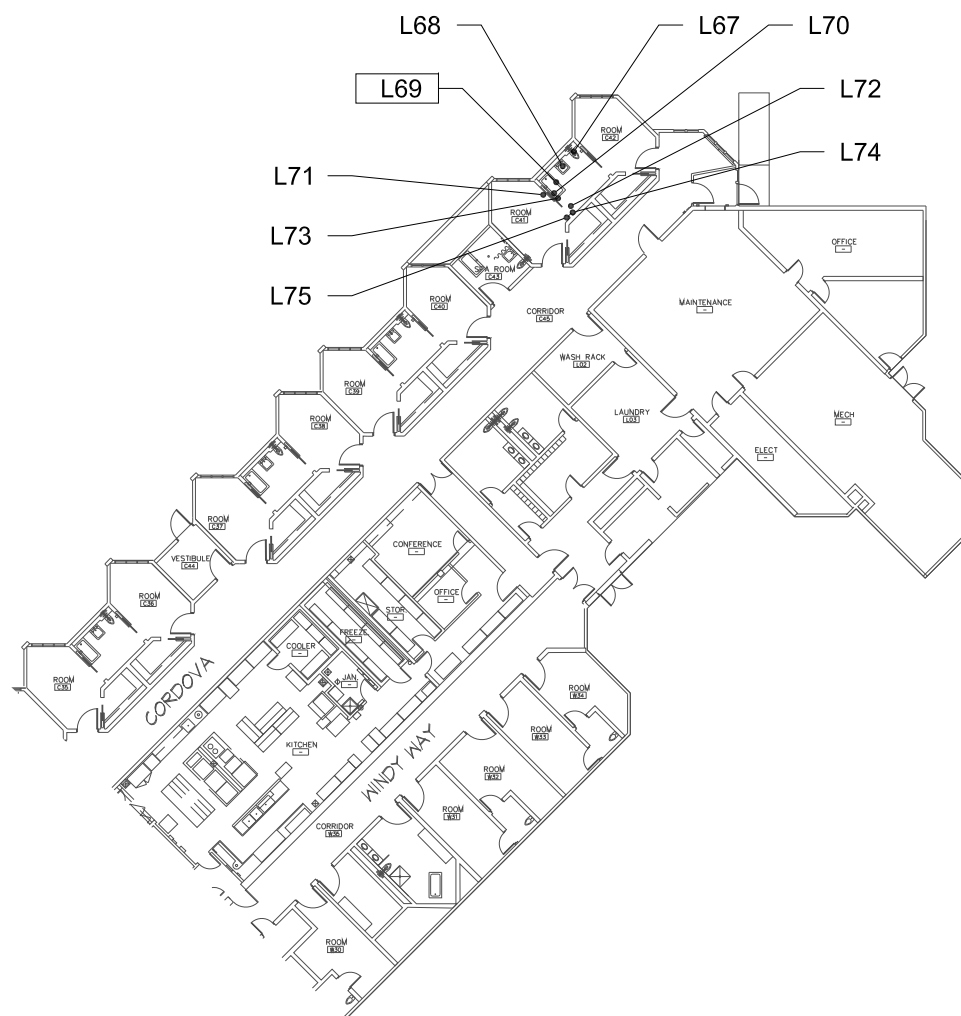

1  
C-8

CORDOVA WING  
NTS



#### LEGEND

- LXX LEAD TEST LOCATION
- LXX LEAD TEST CONTAINING  $\geq 1.0$  mg/cm<sup>2</sup> OF LEAD

REFER TO TESTING SUMMARY IN REPORT FOR FULL DETAILS.

STATE OF ALASKA  
DEPT. OF HEALTH AND  
SOCIAL SERVICES

VETERANS & PIONEERS HOME  
PALMER, ALASKA  
LEAD SAMPLE LOCATIONS



DRAWN: JHL	DATE: 01/11/2022
CHECK: RAF	DWG.NO:
FILE #:	C-8
7898-SL	