

ANCHORAGE, ALASKA

Sheet List	
A001	Title Sheet
A101	First Floor Plan
A102	Second Floor Plan
A103	Site Plan
A104	Exterior Elevations
A105	Exterior Elevations
A106	Sections
A107	Sections
A108	3D Views
A109	3D Views

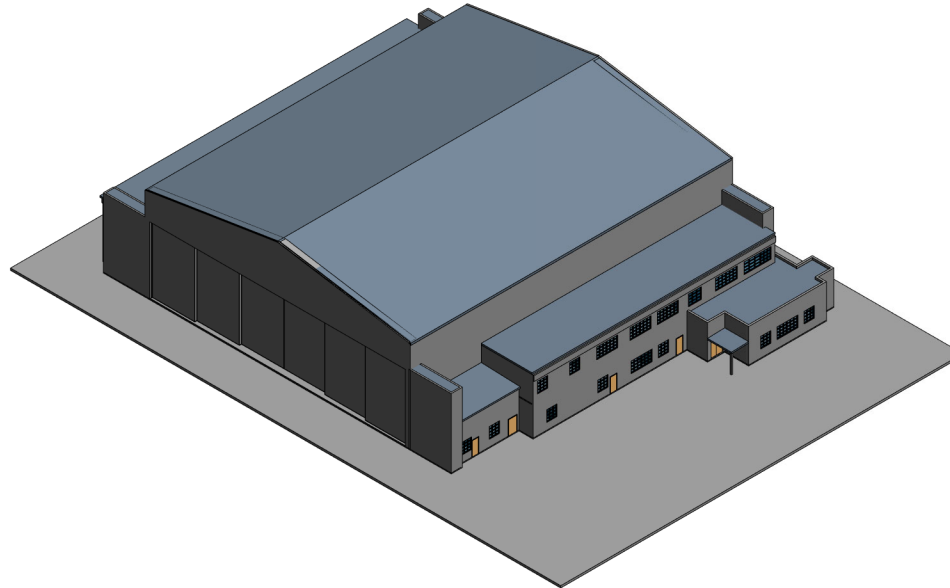

PLEASE NOTE: THIS MODEL WAS GENERATED FROM CAD DATA, BIM DATA, DESIGN DOCUMENTS, AND/OR CONSTRUCTION DOCUMENTS BY OTHERS. DISCREPANCIES WERE RESOLVED PER FIELD SERVICES UNLIMITED'S UNDERSTANDING OF THE DESIGN INTENT. NO PHYSICAL SITE SURVEY WAS COMPLETED.



PLEASE NOTE: THIS MODEL WAS GENERATED FROM CAD DATA, BIM DATA, DESIGN DOCUMENTS, AND/OR CONSTRUCTION DOCUMENTS BY OTHERS. DISCREPANCIES WERE RESOLVED PER FIELD SERVICES UNLIMITED'S UNDERSTANDING OF THE DESIGN INTENT. NO PHYSICAL SITE SURVEY WAS COMPLETED.

Consultant
Address
Address
Address
Phone

Consultant
Address
Address
Address
Phone

Consultant
Address
Address
Address
Phone

Consultant
Address
Address
Address
Phone

Consultant
Address
Address
Address
Phone

[illegible]

Bryant AAOF Hangar 2
Anchorage, AK

Title Sheet

Project Number	AK-03
----------------	-------

Date	12/03/2020
------	------------

Drawn By	KB
----------	----

Checked By	JC
------------	----

A001

Scale

01/06/2017 10:20:21 AM



Scale $1'' = 10'-0''$

		C	
--	--	---	--



PLEASE NOTE: THIS MODEL WAS GENERATED FROM CAD DATA, BIM DATA, DESIGN DOCUMENTS, AND/OR CONSTRUCTION DOCUMENTS BY OTHERS. DISCREPANCIES WERE RESOLVED PER FIELD SERVICES UNLIMITED'S UNDERSTANDING OF THE DESIGN INTENT. NO PHYSICAL SITE SURVEY WAS COMPLETED.

Consultant	
Address	
Address	
Address	
Phone	

Consultant	
Address	
Address	
Address	
Phone	

Consultant	
Address	
Address	
Address	
Phone	

Consultant	
Address	
Address	
Address	
Phone	

Consultant	
Address	
Address	
Address	
Phone	

[illegible]

Bryant AAOF Hangar 2
Anchorage, AK

Exterior Elevations

Project Number	AK-03
----------------	-------

Date	12/03/2020
------	------------

Drawn By	KB
----------	----

Checked By	JC
------------	----

A104

Scale $1/8" = 1'-0"$

The image displays two architectural elevations of a building facade, labeled 'North' and 'South'. Both drawings are oriented horizontally and include a scale of 1/8" = 1'-0".

North Elevation: This drawing shows the building from the north. It features a central gabled section with a large window area divided into six vertical panes. To the left of this central section is a smaller, lower structure with a gabled roof. To the right is another smaller structure with a flat roof and a set of stairs. The drawing includes vertical grid lines labeled E, D, CD, C, B, and A from left to right. Horizontal dashed lines indicate levels: Level 1 (0'-0"), Level 2 (14'-0"), and T.O. Structure (27'-0"). A north arrow is located in the bottom left corner.

South Elevation: This drawing shows the building from the south. It features a central gabled section with a large window area divided into six vertical panes. To the left of this central section is a smaller, lower structure with a flat roof and a set of stairs. To the right is another smaller structure with a flat roof and a set of stairs. The drawing includes vertical grid lines labeled A, B, C, CD, D, and E from left to right. Horizontal dashed lines indicate levels: Level 1 (0'-0"), Level 2 (14'-0"), and T.O. Structure (27'-0"). A south arrow is located in the bottom left corner.

PLEASE NOTE: THIS MODEL WAS GENERATED FROM CAD DATA, BIM DATA, DESIGN DOCUMENTS, AND/OR CONSTRUCTION DOCUMENTS BY OTHERS. DISCREPANCIES WERE RESOLVED PER FIELD SERVICES UNLIMITED'S UNDERSTANDING OF THE DESIGN INTENT. NO PHYSICAL SITE SURVEY WAS COMPLETED.

[illegible]



Consultant
Address
Address
Address
Phone

Consultant
Address
Address
Address
Phone

Consultant
Address
Address
Address
Phone

Consultant
Address
Address
Address
Phone

Consultant
Address
Address
Address
Phone

Alaska Department of Military and Veterans Affairs

Exterior Elevations

Project Number	AK-03
----------------	-------

Date	12/03/2020
------	------------

Drawn By	KB
----------	----

Drawn By	KB
Checked By	JC

A105

Scale	$1/8" = 1'-0"$
-------	----------------

WJ4 1608001 07073171





PLEASE NOTE: THIS MODEL WAS GENERATED FROM CAD DATA, BIM DATA, DESIGN DOCUMENTS, AND/OR CONSTRUCTION DOCUMENTS BY OTHERS. DISCREPANCIES WERE RESOLVED PER FIELD SERVICES UNLIMITED'S UNDERSTANDING OF THE DESIGN INTENT. NO PHYSICAL SITE SURVEY WAS COMPLETED.

Consultant
Address
Address
Address
Phone

Scale $1/8" = 1'-0"$

c			
m			



PLEASE NOTE: THIS MODEL WAS GENERATED FROM CAD DATA, BIM DATA, DESIGN DOCUMENTS, AND/OR CONSTRUCTION DOCUMENTS BY OTHERS. DISCREPANCIES WERE RESOLVED PER FIELD SERVICES UNLIMITED'S UNDERSTANDING OF THE DESIGN INTENT. NO PHYSICAL SITE SURVEY WAS COMPLETED.

Consultant	
Address	
Address	
Address	
Phone	

Consultant	
Address	
Address	
Address	
Phone	

Consultant	
Address	
Address	
Address	
Phone	

Consultant	
Address	
Address	
Address	
Phone	

Consultant	
Address	
Address	
Address	
Phone	

[illegible]

Bryant AAOF Hangar 2
Anchorage, AK

Sections

Project Number	AK-03
----------------	-------

Date	12/03/2020
------	------------

Drawn By	KB
----------	----

Checked By	JC
------------	----

A107

Scale $1/8" = 1'-0"$

c			
m			

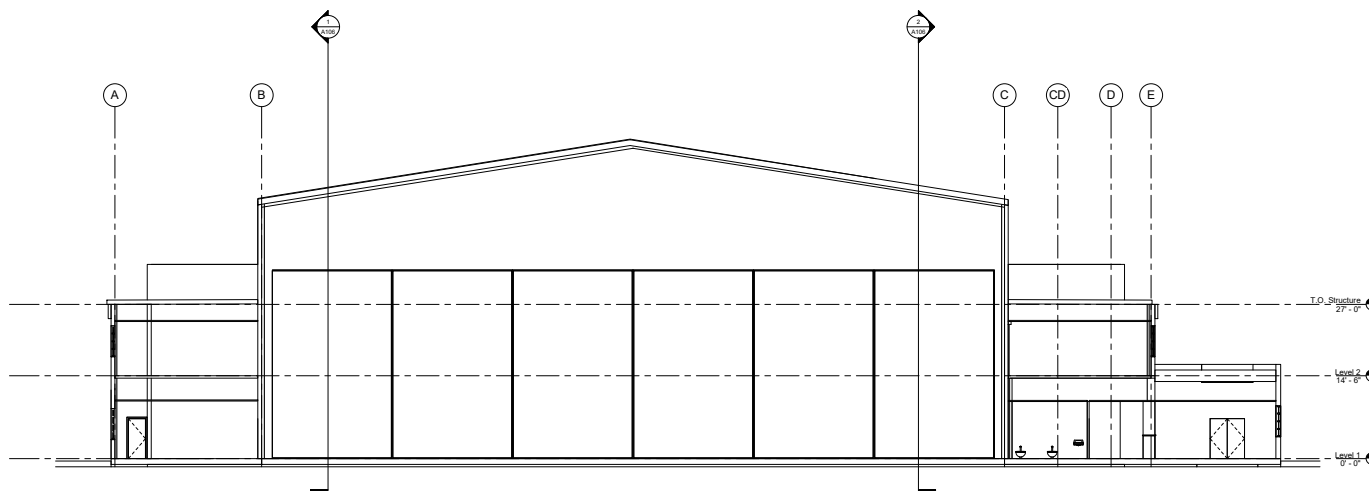

① Section 6
1/8" = 1'-0"

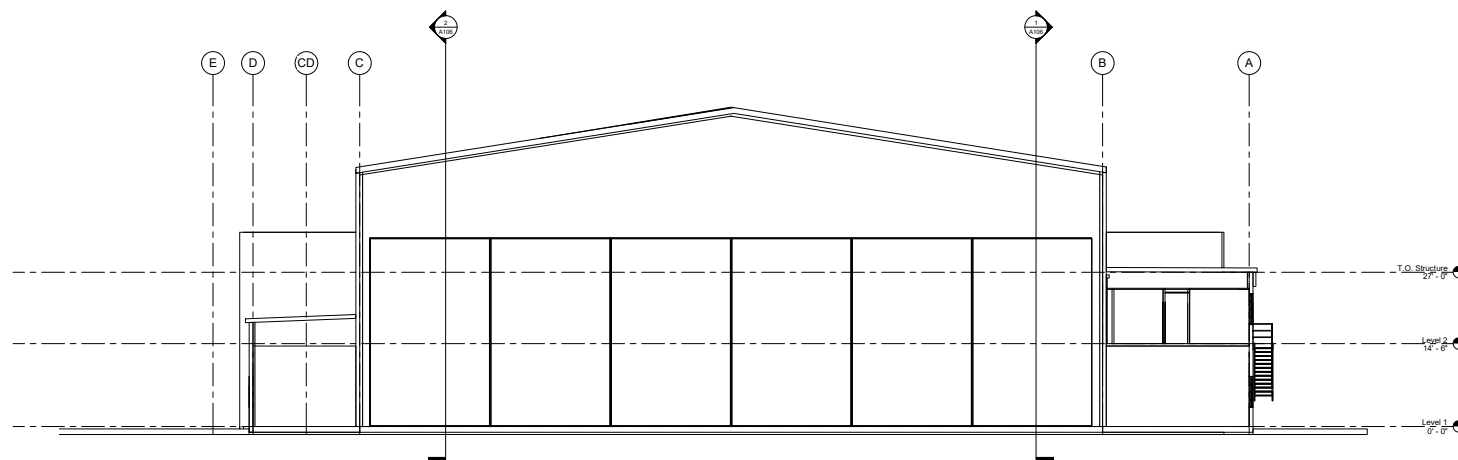

② Section 7
1/8" = 1'-0"

PLEASE NOTE: THIS MODEL WAS GENERATED FROM CAD DATA, BIM DATA, DESIGN DOCUMENTS, AND/OR CONSTRUCTION DOCUMENTS BY OTHERS. DISCREPANCIES WERE RESOLVED PER FIELD SERVICES UNLIMITED'S UNDERSTANDING OF THE DESIGN INTENT. NO PHYSICAL SITE SURVEY WAS COMPLETED.



PLEASE NOTE: THIS MODEL WAS GENERATED FROM CAD DATA, BIM DATA, DESIGN DOCUMENTS, AND/OR CONSTRUCTION DOCUMENTS BY OTHERS. DISCREPANCIES WERE RESOLVED PER FIELD SERVICES UNLIMITED'S UNDERSTANDING OF THE DESIGN INTENT. NO PHYSICAL SITE SURVEY WAS COMPLETED.



www.fsusurveyor.com

PLEASE NOTE: THIS MODEL WAS GENERATED FROM CAD DATA, BIM DATA, DESIGN DOCUMENTS, AND/OR CONSTRUCTION DOCUMENTS BY OTHERS. DISCREPANCIES WERE RESOLVED PER FIELD SERVICES UNLIMITED'S UNDERSTANDING OF THE DESIGN INTENT. NO PHYSICAL SITE SURVEY WAS COMPLETED.

Consultant
Address
Address
Address
Phone

Consultant
Address
Address
Address
Phone

Consultant
Address
Address
Address
Phone

Consultant
Address
Address
Address
Phone

Consultant
Address
Address
Address
Phone

[illegible]

Alaska Department of Military and Veterans Affairs

Bryant AAOF Hangar 2
Anchorage, AK

3D Views

Project Number	AK-03
----------------	-------

Date	12/03/2020
------	------------

Drawn By	KB
----------	----

Checked By	JC
------------	----

A108

Scale	
-------	--

12/3/2020 7:09:49 PM



PLEASE NOTE: THIS MODEL WAS GENERATED FROM CAD DATA, BIM DATA, DESIGN DOCUMENTS, AND/OR CONSTRUCTION DOCUMENTS BY OTHERS. DISCREPANCIES WERE RESOLVED PER FIELD SERVICES UNLIMITED'S UNDERSTANDING OF THE DESIGN INTENT. NO PHYSICAL SITE SURVEY WAS COMPLETED.



www.fsusurveyor.com

PLEASE NOTE: THIS MODEL WAS GENERATED FROM CAD DATA, BIM DATA, DESIGN DOCUMENTS, AND/OR CONSTRUCTION DOCUMENTS BY OTHERS. DISCREPANCIES WERE RESOLVED PER FIELD SERVICES UNLIMITED'S UNDERSTANDING OF THE DESIGN INTENT. NO PHYSICAL SITE SURVEY WAS COMPLETED.

Consultant	
Address	
Address	
Address	
Phone	

Consultant	Address	Address	Address	Phone
------------	---------	---------	---------	-------

Consultant	
Address	
Address	
Address	
Phone	

Consultant	
Address	
Address	
Address	
Phone	

Consultant	
Address	
Address	
Address	
Phone	

[illegible]

Alaska Department of Military and Veterans Affairs

Bryant AAOF Hangar 2
Anchorage, AK

3D Views

Project Number	AK-03
----------------	-------

Date	12/03/2020
------	------------

Drawn By	KB
----------	----

Checked By	JC
------------	----

A109

Scale

12/3/2020 7:09:50 PM