

STATE OF ALASKA  
Application for Permits to Mine in Alaska (APMA)

☐ Single Year ☒ Multi-year Start: 2022 Finish: 2026 APMA Number (A/F/J, Year, \*\*\*\*) **F9726**

What type activity are you planning to perform? \*REQUIRED (1) Surface estate of mineral properties: \*REQUIRED (2)

<input checked="" type="checkbox"/> Exploration/Reclamation	<input type="checkbox"/> Access Equipment	<input checked="" type="checkbox"/> State (General)	<input checked="" type="checkbox"/> State (Mental Health)
<input type="checkbox"/> Mining/Reclamation	<input type="checkbox"/> Suction Dredge	<input checked="" type="checkbox"/> Private (Patented)	<input checked="" type="checkbox"/> Federal
<input type="checkbox"/> Hardrock Exploration/Reclamat	<input type="checkbox"/> Reclamation	<input type="checkbox"/> Private (Native Corp.)	<input type="checkbox"/> City or Borough

Check All That Apply: ☒ Mineral Property Owner ☒ Lessee ☒ Operator \*Required (3)

Name: Freegold Recovery Inc. USA Primary Phone Number: (604) 662-7307  
Address: 888-700 West Georgia St., PO Box 10351 Secondary Phone Number: \_\_\_\_\_  
Vancouver, BC V7Y 1G5 Canada Email: jkw@freegoldventures.com

If Applicable, Corporation Name: \_\_\_\_\_ Alaska Business/Corporation Entity# 57296F  
Registered Agent (Corp./LLC/LP) \_\_\_\_\_ [Click here for the Department of Commerce Link](#)

Check All That Apply: ☐ Mineral Property Owner ☐ Lessee ☐ Operator \*Required (4)

Name: See Narrative for List of Mineral Property Owners Primary Phone Number: DEC 21 2021  
Address: \_\_\_\_\_ Secondary Phone Number: \_\_\_\_\_  
Email: \_\_\_\_\_

If Applicable, Corporation Name: \_\_\_\_\_ Alaska Business/Corporation Entity# \_\_\_\_\_  
Registered Agent (Corp./LLC/LP) \_\_\_\_\_

Check All That Apply: ☐ Mineral Property Owner ☐ Lessee ☐ Operator \*Required (5)

Name: \_\_\_\_\_ Primary Phone Number: \_\_\_\_\_  
Address: \_\_\_\_\_ Secondary Phone Number: \_\_\_\_\_  
Email: \_\_\_\_\_

If Applicable, Corporation Name: \_\_\_\_\_ Alaska Business/Corporation Entity# \_\_\_\_\_  
Registered Agent (Corp./LLC/LP) \_\_\_\_\_

Check All That Apply: ☐ Mineral Property Owner ☐ Lessee ☐ Operator \*Required (6)

Name: \_\_\_\_\_ Primary Phone Number: \_\_\_\_\_  
Address: \_\_\_\_\_ Secondary Phone Number: \_\_\_\_\_  
Email: \_\_\_\_\_

If Applicable, Corporation Name: \_\_\_\_\_ Alaska Business/Corporation Entity# \_\_\_\_\_  
Registered Agent (Corp./LLC/LP) \_\_\_\_\_ *Attach a separate sheet for additional contacts*

Project Name If Applicable: (7) <u>Golden Summit</u>	Average Number of Workers: *REQUIRED (8) <u>25</u>	Start-Up/Shut Down: (Month/Day) (9) <u>Jan 1st</u> to <u>Dec 31st</u>
---	---	--

Mining District: *REQUIRED (10) <u>Fairbanks</u>	Applicable USGS Map: *REQUIRED (11) <u>Livengood A1</u>	On What Stream Is This Activity? (12) <u>Cleary, Willow and Bedrock Creeks</u>
---	--	---

Legal Description of mineral properties to be worked (MTRS) \*REQUIRED (13)

Example: Fairbanks Meridian Township 001N Range 003E Sections 15, 16, and 21 or F 001N 003E Sec. 15, 16, and 21

Fairbanks Meridian Township 003N Ranges 001E & 002E Sections 3 - 4 and 14 - 36

Internal Use Only:

Date Application Received Complete: \_\_\_\_\_ Adjudicator: \_\_\_\_\_ LAS Entry: \_\_\_\_\_  
CID(s): \_\_\_\_\_ CID(s): \_\_\_\_\_ CID(s): \_\_\_\_\_



# APMA 9726 Active Area

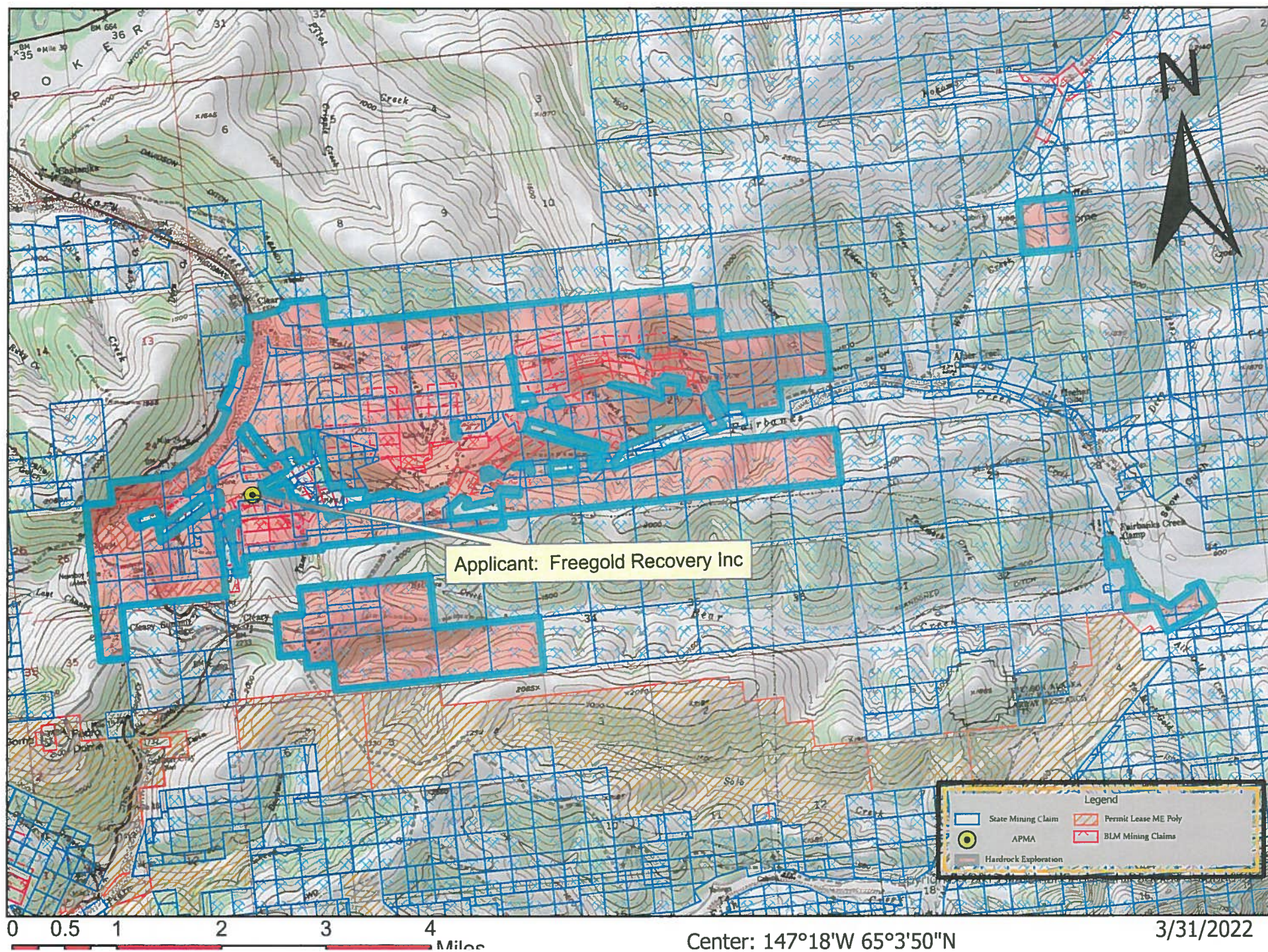



## MENTAL HEALTH TRUST

Section	Township	Range	Meridian	Area
				NW 1/4 (excluding portion of MS2376, MS 2448, and ADL 344682)
25	T3N	R1E	Fairbanks	
26	T3N	R1E	Fairbanks	E1/2 NE1/4
24	T3N	R1E	Fairbanks	S1/2 S1/2
25	T3N	R1E	Fairbanks	NW 1/4 NE1/4
25	T3N	R1E	Fairbanks	S 1/2 S 1/2
19	T3N	R2E	Fairbanks	S 1/2 S 1/2
26	T3N	R1E	Fairbanks	
35	T3N	R1E	Fairbanks	
28-31	T3N	R2E	Fairbanks	

## MV\_ST\_MINING

Case ID	Case Status	Case Type	Claim Name	Customer Name	Notepost D: Total Acres
ADL 302892	Active (35)	Mining Claim (713)	RAM 2A	Christina Mining Company, Llc	13-NOV-77 40
ADL 302893	Active (35)	Mining Claim (713)	RAM 3A	Christina Mining Company, Llc	13-NOV-77 40
ADL 302894	Active (35)	Mining Claim (713)	RAM 58	Christina Mining Company, Llc	13-NOV-77 40
ADL 302895	Active (35)	Mining Claim (713)	RAM 58A	Christina Mining Company, Llc	13-NOV-77 31
ADL 302896	Active (35)	Mining Claim (713)	RAM 58B	Christina Mining Company, Llc	13-NOV-77 40
ADL 302897	Active (35)	Mining Claim (713)	RAM 58C	Christina Mining Company, Llc	13-NOV-77 35
ADL 302898	Active (35)	Mining Claim (713)	RAM 58D	Christina Mining Company, Llc	13-NOV-77 40
ADL 302899	Active (35)	Mining Claim (713)	RAM 58E	Christina Mining Company, Llc	13-NOV-77 10
ADL 302900	Active (35)	Mining Claim (713)	RAM 58F	Christina Mining Company, Llc	13-NOV-77 40
ADL 302901	Active (35)	Mining Claim (713)	RAM 58G	Christina Mining Company, Llc	13-NOV-77 40
ADL 302902	Active (35)	Mining Claim (713)	RAM 58H	Christina Mining Company, Llc	13-NOV-77 30
ADL 302903	Active (35)	Mining Claim (713)	RAM 58I	Christina Mining Company, Llc	13-NOV-77 35
ADL 302904	Active (35)	Mining Claim (713)	RAM 58J	Christina Mining Company, Llc	13-NOV-77 40
ADL 302905	Active (35)	Mining Claim (713)	RAM 58K	Christina Mining Company, Llc	13-NOV-77 17
ADL 302906	Active (35)	Mining Claim (713)	RAM 58L	Christina Mining Company, Llc	13-NOV-77 18
ADL 302907	Active (35)	Mining Claim (713)	VD1	Christina Mining Company, Llc	13-NOV-77 21





ADL 306464	Active (35)	Mining Claim (713)	RAM 70	Christina Mining Company, Llc	07-JUL-78	40
ADL 306465	Active (35)	Mining Claim (713)	RAM 71	Christina Mining Company, Llc	07-JUL-78	40
ADL 306466	Active (35)	Mining Claim (713)	RAM 72	Christina Mining Company, Llc	07-JUL-78	40
ADL 306467	Active (35)	Mining Claim (713)	RAM 73	Christina Mining Company, Llc	07-JUL-78	40
ADL 306468	Active (35)	Mining Claim (713)	RAM 74	Christina Mining Company, Llc	07-JUL-78	40
ADL 306469	Active (35)	Mining Claim (713)	RAM 75	Christina Mining Company, Llc	07-JUL-78	40
ADL 306470	Active (35)	Mining Claim (713)	RAM 76	Christina Mining Company, Llc	07-JUL-78	40
ADL 308497	Active (35)	Mining Claim (713)	BLUEBERRY	Keystone Mines Partnership	03-AUG-74	25
ADL 308498	Active (35)	Mining Claim (713)	ROBIN 1	Keystone Mines Partnership	27-OCT-68	40
ADL 308499	Active (35)	Mining Claim (713)	ROBIN 2	Keystone Mines Partnership	27-OCT-68	40
ADL 308500	Active (35)	Mining Claim (713)	ROBIN 3	Keystone Mines Partnership	27-OCT-68	40
ADL 308501	Active (35)	Mining Claim (713)	ROBIN 4	Keystone Mines Partnership	27-OCT-68	40
ADL 308502	Active (35)	Mining Claim (713)	ROBIN 5	Keystone Mines Partnership	27-OCT-68	40
ADL 308503	Active (35)	Mining Claim (713)	ROBIN 6	Keystone Mines Partnership	27-OCT-68	40
ADL 315014	Active (35)	Mining Claim (713)	ING FRACTION	Keystone Mines Partnership	10-NOV-79	33
ADL 315015	Active (35)	Mining Claim (713)	GENE FRACTION	Keystone Mines Partnership	10-NOV-79	18
ADL 315016	Active (35)	Mining Claim (713)	BETA FRACTION	Keystone Mines Partnership	10-NOV-79	33
ADL 315017	Active (35)	Mining Claim (713)	ALPHA FRACTION	Keystone Mines Partnership	10-NOV-79	30
ADL 315018	Active (35)	Mining Claim (713)	ARNOLD FRACTION	Keystone Mines Partnership	10-NOV-79	28
ADL 322801	Active (35)	Mining Claim (713)	OLD GOLD 1	Christina Mining Company, Llc	31-JUL-80	40
ADL 322802	Active (35)	Mining Claim (713)	OLD GOLD 2	Christina Mining Company, Llc	31-JUL-80	40
ADL 322803	Active (35)	Mining Claim (713)	OLD GOLD 3	Christina Mining Company, Llc	31-JUL-80	40
ADL 322804	Active (35)	Mining Claim (713)	OLD GOLD 4	Christina Mining Company, Llc	31-JUL-80	40
ADL 322805	Active (35)	Mining Claim (713)	OLD GOLD 5	Christina Mining Company, Llc	31-JUL-80	40
ADL 322806	Active (35)	Mining Claim (713)	OLD GOLD 6	Christina Mining Company, Llc	31-JUL-80	40
ADL 322807	Active (35)	Mining Claim (713)	OLD GOLD 7	Christina Mining Company, Llc	31-JUL-80	40
ADL 322808	Active (35)	Mining Claim (713)	OLD GOLD 8	Christina Mining Company, Llc	31-JUL-80	40
ADL 322809	Active (35)	Mining Claim (713)	OLD GOLD 9	Christina Mining Company, Llc	31-JUL-80	40
ADL 333135	Active (35)	Mining Claim (713)	NEWS BOY	Ehb, Llc	15-JUL-81	40
ADL 333136	Active (35)	Mining Claim (713)	NEWS BOY EXTENSION	Ehb, Llc	15-JUL-81	40
ADL 336666	Active (35)	Mining Claim (713)	OLD GOLD 19	Christina Mining Company, Llc	04-JUN-81	40
ADL 336667	Active (35)	Mining Claim (713)	OLD GOLD 26	Christina Mining Company, Llc	22-MAY-81	40
ADL 336668	Active (35)	Mining Claim (713)	OLD GOLD 43	Christina Mining Company, Llc	31-MAY-81	40
ADL 336669	Active (35)	Mining Claim (713)	OLD GOLD 44	Christina Mining Company, Llc	31-MAY-81	40
ADL 336670	Active (35)	Mining Claim (713)	OLD GOLD 45	Christina Mining Company, Llc	21-MAY-81	40
ADL 336671	Active (35)	Mining Claim (713)	OLD GOLD FRACTION 11A	Christina Mining Company, Llc	01-JUL-81	5
ADL 336672	Active (35)	Mining Claim (713)	OLD GOLD FRACTION 13	Christina Mining Company, Llc	04-JUN-81	10

ADL 336673	Active (35)	Mining Claim (713)	OLD GOLD FRACTION 14	Christina Mining Company, Llc	04-JUN-81	15
ADL 336674	Active (35)	Mining Claim (713)	OLD GOLD FRACTION 15	Christina Mining Company, Llc	19-JUN-81	13
ADL 336675	Active (35)	Mining Claim (713)	OLD GOLD FRACTION 16	Christina Mining Company, Llc	04-JUN-81	25
ADL 336676	Active (35)	Mining Claim (713)	OLD GOLD FRACTION 17	Christina Mining Company, Llc	04-JUN-81	38
ADL 336677	Active (35)	Mining Claim (713)	OLD GOLD 18	Christina Mining Company, Llc	04-JUN-81	40
ADL 336678	Active (35)	Mining Claim (713)	OLD GOLD FRACTION 20	Christina Mining Company, Llc	04-JUN-81	38
ADL 336679	Active (35)	Mining Claim (713)	OLD GOLD FRACTION 21	Christina Mining Company, Llc	19-JUN-81	30
ADL 336680	Active (35)	Mining Claim (713)	OLD GOLD FRACTION 22	Christina Mining Company, Llc	19-JUN-81	17
ADL 336681	Active (35)	Mining Claim (713)	OLD GOLD FRACTION 23	Christina Mining Company, Llc	04-JUN-81	5
ADL 336682	Active (35)	Mining Claim (713)	OLD GOLD FRACTION 24	Christina Mining Company, Llc	04-JUN-81	40
ADL 336683	Active (35)	Mining Claim (713)	OLD GOLD FRACTION 25	Christina Mining Company, Llc	04-JUN-81	35
ADL 336684	Active (35)	Mining Claim (713)	OLD GOLD FRACTION 34	Christina Mining Company, Llc	22-MAY-81	5
ADL 336685	Active (35)	Mining Claim (713)	OLD GOLD FRACTION 35	Christina Mining Company, Llc	22-MAY-81	3
ADL 336686	Active (35)	Mining Claim (713)	OLD GOLD FRACTION 36	Christina Mining Company, Llc	31-MAY-81	10
ADL 336687	Active (35)	Mining Claim (713)	OLD GOLD FRACTION 37	Christina Mining Company, Llc	31-MAY-81	36
ADL 336688	Active (35)	Mining Claim (713)	OLD GOLD FRACTION 38	Christina Mining Company, Llc	31-MAY-81	16
ADL 336689	Active (35)	Mining Claim (713)	OLD GOLD FRACTION 39	Christina Mining Company, Llc	31-MAY-81	3
ADL 336690	Active (35)	Mining Claim (713)	OLD GOLD FRACTION 40	Christina Mining Company, Llc	31-MAY-81	2
ADL 336691	Active (35)	Mining Claim (713)	OLD GOLD FRACTION 41	Christina Mining Company, Llc	22-MAY-81	20
ADL 336692	Active (35)	Mining Claim (713)	OLD GOLD FRACTION 42	Christina Mining Company, Llc	31-MAY-81	27
ADL 342763	Active (35)	Mining Claim (713)	GOOSE 1	Christina Mining Company, Llc	26-OCT-81	40
ADL 342764	Active (35)	Mining Claim (713)	GOOSE 2	Christina Mining Company, Llc	26-OCT-81	40
ADL 342765	Active (35)	Mining Claim (713)	GOOSE 3	Christina Mining Company, Llc	26-OCT-81	40
ADL 342766	Active (35)	Mining Claim (713)	GOOSE 4	Christina Mining Company, Llc	26-OCT-81	40
ADL 342767	Active (35)	Mining Claim (713)	GOOSE 5	Christina Mining Company, Llc	26-OCT-81	40
ADL 342768	Active (35)	Mining Claim (713)	GOOSE 6	Christina Mining Company, Llc	26-OCT-81	40
ADL 342778	Active (35)	Mining Claim (713)	WW 1 FRACTION	Christina Mining Company, Llc	26-OCT-81	22
ADL 342779	Active (35)	Mining Claim (713)	WW 2 FRACTION	Christina Mining Company, Llc	27-OCT-81	15
ADL 342780	Active (35)	Mining Claim (713)	WW 3 FRACTION	Christina Mining Company, Llc	27-OCT-81	2
ADL 342781	Active (35)	Mining Claim (713)	WW 4 FRACTION	Christina Mining Company, Llc	27-OCT-81	9
ADL 342782	Active (35)	Mining Claim (713)	WW 5 FRACTION	Christina Mining Company, Llc	27-OCT-81	40
ADL 342783	Active (35)	Mining Claim (713)	WW 6 FRACTION	Christina Mining Company, Llc	27-OCT-81	40
ADL 342784	Active (35)	Mining Claim (713)	WW 7	Christina Mining Company, Llc	27-OCT-81	40
ADL 342785	Active (35)	Mining Claim (713)	WW 8 FRACTION	Christina Mining Company, Llc	27-OCT-81	40
ADL 342786	Active (35)	Mining Claim (713)	WW 9 FRACTION	Christina Mining Company, Llc	27-OCT-81	36
ADL 342787	Active (35)	Mining Claim (713)	WW 10 FRACTION	Christina Mining Company, Llc	27-OCT-81	13
ADL 342788	Active (35)	Mining Claim (713)	WW 11 FRACTION	Christina Mining Company, Llc	27-OCT-81	14



ADL 342789	Active (35)	Mining Claim (713)	WW 12 FRACTION	Christina Mining Company, Llc	27-OCT-81	40
ADL 342790	Active (35)	Mining Claim (713)	WW 13 FRACTION	Christina Mining Company, Llc	27-OCT-81	40
ADL 342791	Active (35)	Mining Claim (713)	OAKIE FRACTION 1	Christina Mining Company, Llc	27-OCT-81	4
ADL 342792	Active (35)	Mining Claim (713)	OAKIE FRACTION 2	Christina Mining Company, Llc	27-OCT-81	10
ADL 342793	Active (35)	Mining Claim (713)	OAKIE FRACTION 3	Christina Mining Company, Llc	27-OCT-81	10
ADL 342794	Active (35)	Mining Claim (713)	OAKIE FRACTION 4	Christina Mining Company, Llc	27-OCT-81	4
ADL 344681	Active (35)	Mining Claim (713)	VDH AMS 1	Haskins G Scott	03-MAR-82	29
ADL 344682	Active (35)	Mining Claim (713)	VDH AMS 2	Haskins G Scott	03-MAR-82	28
ADL 344683	Active (35)	Mining Claim (713)	VDH AMS 3	Haskins G Scott	03-MAR-82	40
ADL 344966	Active (35)	Mining Claim (713)	MOOSE FRAC 1	Christina Mining Company, Llc	06-APR-82	15
ADL 344967	Active (35)	Mining Claim (713)	MOOSE FRAC 2	Christina Mining Company, Llc	06-APR-82	30
ADL 348968	Active (35)	Mining Claim (713)	OAKIE FRACTION 7	Christina Mining Company, Llc	08-APR-82	15
ADL 348969	Active (35)	Mining Claim (713)	OAKIE FRACTION 8	Christina Mining Company, Llc	08-APR-82	17
ADL 348970	Active (35)	Mining Claim (713)	OAKIE FRACTION 9	Christina Mining Company, Llc	08-APR-82	12
ADL 354215	Active (35)	Mining Claim (713)	RUBY 1	Christina Mining Company, Llc	19-AUG-82	40
ADL 354216	Active (35)	Mining Claim (713)	RUBY 2 FRACTION	Christina Mining Company, Llc	19-AUG-82	21
ADL 354217	Active (35)	Mining Claim (713)	RUBY 3 FRACTION	Christina Mining Company, Llc	19-AUG-82	6
ADL 354218	Active (35)	Mining Claim (713)	RUBY 4 FRACTION	Christina Mining Company, Llc	19-AUG-82	2
ADL 359771	Active (35)	Mining Claim (713)	GREEN BACK 1	Ehb, Llc	13-SEP-83	40
ADL 359772	Active (35)	Mining Claim (713)	GREEN BACK 2	Ehb, Llc	13-SEP-83	40
ADL 361184	Active (35)	Mining Claim (713)	GREENBACK 3	Ehb, Llc	11-OCT-83	40
ADL 501821	Active (35)	Mining Claim (713)	WHATS NEXT 1	Fairbanks Exploration Inc	05-SEP-84	40
ADL 501822	Active (35)	Mining Claim (713)	WHATS NEXT 2	Fairbanks Exploration Inc	04-SEP-84	40
ADL 501823	Active (35)	Mining Claim (713)	WHATS NEXT 3	Fairbanks Exploration Inc	04-SEP-84	40
ADL 501824	Active (35)	Mining Claim (713)	WHATS NEXT 4	Fairbanks Exploration Inc	05-SEP-84	40
ADL 501825	Active (35)	Mining Claim (713)	ANTI CLINE 1	Shepard M Dennis	05-SEP-84	40
ADL 501836	Active (35)	Mining Claim (713)	ANTI CLINE 2	Shepard M Dennis	05-SEP-84	40
ADL 501930	Active (35)	Mining Claim (713)	CRANE 4	Shepard M Dennis	04-SEP-84	40
ADL 502196	Active (35)	Mining Claim (713)	WHATS NEXT 5	Fairbanks Exploration Inc	02-OCT-84	40
ADL 502197	Active (35)	Mining Claim (713)	WHATS NEXT 6	Fairbanks Exploration Inc	02-OCT-84	40
ADL 502198	Active (35)	Mining Claim (713)	WHATS NEXT 7	Fairbanks Exploration Inc	02-OCT-84	40
ADL 502199	Active (35)	Mining Claim (713)	WHATS NEXT 8	Fairbanks Exploration Inc	02-OCT-84	40
ADL 502551	Active (35)	Mining Claim (713)	CRANE 1	Shepard M Dennis	05-SEP-84	40
ADL 502552	Active (35)	Mining Claim (713)	CRANE 2	Shepard M Dennis	05-SEP-84	40
ADL 502553	Active (35)	Mining Claim (713)	CRANE 3	Shepard M Dennis	05-SEP-84	40
ADL 505192	Active (35)	Mining Claim (713)	GREENBACK 4	Ehb, Llc	18-APR-85	40
	Active (35)	Mining Claim (713)	WW 14 FRACTION	Christina Mining Company, Llc	29-JUL-85	2

ADL 515911	Active (35)	Mining Claim (713)	RUBY 3A FRACTION	Fairbanks Exploration Inc	15-APR-87	9
ADL 515912	Active (35)	Mining Claim (713)	RUBY 4A FRACTION	Fairbanks Exploration Inc	15-APR-87	9
ADL 515913	Active (35)	Mining Claim (713)	RUBY 5 FRACTION	Fairbanks Exploration Inc	15-APR-87	30
ADL 515914	Active (35)	Mining Claim (713)	RUBY 6 FRACTION	Fairbanks Exploration Inc	15-APR-87	40
ADL 515915	Active (35)	Mining Claim (713)	RUBY 7 FRACTION	Fairbanks Exploration Inc	15-APR-87	11
ADL 515916	Active (35)	Mining Claim (713)	RUBY 8 FRACTION	Fairbanks Exploration Inc	15-APR-87	40
ADL 515917	Active (35)	Mining Claim (713)	RUBY 9 FRACTION	Fairbanks Exploration Inc	15-APR-87	12
ADL 515918	Active (35)	Mining Claim (713)	RUBY 10 FRACTION	Fairbanks Exploration Inc	15-APR-87	18
ADL 515919	Active (35)	Mining Claim (713)	RUBY 11 FRACTION	Fairbanks Exploration Inc	18-APR-87	36
ADL 515920	Active (35)	Mining Claim (713)	RUBY 12 FRACTION	Fairbanks Exploration Inc	18-APR-87	21
ADL 515921	Active (35)	Mining Claim (713)	RUBY 13 FRACTION	Fairbanks Exploration Inc	18-APR-87	20
ADL 515922	Active (35)	Mining Claim (713)	RUBY 14 FRACTION	Fairbanks Exploration Inc	18-APR-87	19
ADL 515923	Active (35)	Mining Claim (713)	RUBY 15 FRACTION	Fairbanks Exploration Inc	18-APR-87	19
ADL 515924	Active (35)	Mining Claim (713)	RUBY 16 FRACTION	Fairbanks Exploration Inc	18-APR-87	18
ADL 515925	Active (35)	Mining Claim (713)	RUBY 17 FRACTION	Fairbanks Exploration Inc	18-APR-87	5
ADL 515926	Active (35)	Mining Claim (713)	RUBY 18 FRACTION	Fairbanks Exploration Inc	18-APR-87	18
ADL 515927	Active (35)	Mining Claim (713)	RUBY 19 FRACTION	Fairbanks Exploration Inc	18-APR-87	18
ADL 519698	Active (35)	Mining Claim (713)	3 ABOVE 2 T L L	Freegold Ventures Ltd, Usa	20-MAY-88	40
ADL 519699	Active (35)	Mining Claim (713)	4 ABOVE 2 T L L	Freegold Ventures Ltd, Usa	20-MAY-88	40
ADL 558129	Active (35)	Mining Claim (713)	FRG 1	Int'L Freegold Minerals, Usa	18-MAY-93	40
ADL 558130	Active (35)	Mining Claim (713)	FRG 2	Int'L Freegold Minerals, Usa	18-MAY-93	20
ADL 558131	Active (35)	Mining Claim (713)	FRG 3	Int'L Freegold Minerals, Usa	18-MAY-93	40
ADL 558132	Active (35)	Mining Claim (713)	FRG 4	Int'L Freegold Minerals, Usa	18-MAY-93	20
ADL 574122	Active (35)	Mining Claim (713)	KELLY 1	Freegold Recovery Inc Usa	05-DEC-96	40
ADL 574123	Active (35)	Mining Claim (713)	KELLY 2	Freegold Recovery Inc Usa	05-DEC-96	40
ADL 574124	Active (35)	Mining Claim (713)	KELLY 3	Freegold Recovery Inc Usa	04-DEC-96	40
ADL 574125	Active (35)	Mining Claim (713)	KELLY 4	Freegold Recovery Inc Usa	04-DEC-96	40
ADL 574126	Active (35)	Mining Claim (713)	KELLY 5	Freegold Recovery Inc Usa	04-DEC-96	40
ADL 574127	Active (35)	Mining Claim (713)	KELLY 6	Freegold Recovery Inc Usa	04-DEC-96	40
ADL 574128	Active (35)	Mining Claim (713)	STARBUCKS 1	Freegold Recovery Inc Usa	09-DEC-96	40
ADL 574129	Active (35)	Mining Claim (713)	STARBUCKS 2	Freegold Recovery Inc Usa	09-DEC-96	20
ADL 574130	Active (35)	Mining Claim (713)	STARBUCKS 3	Freegold Recovery Inc Usa	09-DEC-96	40
ADL 574131	Active (35)	Mining Claim (713)	STARBUCKS 4	Freegold Recovery Inc Usa	09-DEC-96	40
ADL 574226	Active (35)	Mining Claim (713)	ERIK 1	Freegold Recovery Inc Usa	08-APR-97	14
ADL 574227	Active (35)	Mining Claim (713)	ERIK 2	Freegold Recovery Inc Usa	08-APR-97	5
ADL 574228	Active (35)	Mining Claim (713)	ERIK 3	Freegold Recovery Inc Usa	08-APR-97	21
ADL 575583	Active (35)	Mining Claim (713)	BUTTERFLY 1	Freegold Recovery Inc Usa	17-JUN-97	21



ADL 575584	Active (35)	Mining Claim (713)	BUTTERFLY 2	Freegold Recovery Inc Usa	17-JUN-97	27	
ADL 575585	Active (35)	Mining Claim (713)	BUTTERFLY 3	Freegold Recovery Inc Usa	17-JUN-97	31	
ADL 575586	Active (35)	Mining Claim (713)	BUTTERFLY 4	Freegold Recovery Inc Usa	17-JUN-97	11	
ADL 575587	Active (35)	Mining Claim (713)	BUTTERFLY 5	Freegold Recovery Inc Usa	17-JUN-97	19	
ADL 575588	Active (35)	Mining Claim (713)	BUTTERFLY 6	Freegold Recovery Inc Usa	17-JUN-97	37	
ADL 575588	Active (35)	Mining Claim (713)	BUTTERFLY 6	Freegold Recovery Inc Usa	17-JUN-97	37	
ADL 575589	Active (35)	Mining Claim (713)	BUTTERFLY 7	Freegold Recovery Inc Usa	17-JUN-97	17	
ADL 575590	Active (35)	Mining Claim (713)	BUTTERFLY 8	Freegold Recovery Inc Usa	18-JUN-97	20	
ADL 575591	Active (35)	Mining Claim (713)	ROAD TO ELDORADO	Englert Taylor Esteban	1-Sep-21	40	
ADL 575592	Active (35)	Mining Claim (713)	FRG 5	Freegold Recovery Inc Usa	20-JUN-97	30	
ADL 575593	Active (35)	Mining Claim (713)	FRG 6	Freegold Recovery Inc Usa	20-JUN-97	30	
ADL 604794	Active (35)	Mining Claim (713)	LAUREN #9	Freegold Ventures Ltd, Usa	30-JAN-02	40	
ADL 619290	Active (35)	Mining Claim (713)	FRG 47	Freegold Ventures Ltd, Usa	14-APR-14	40	Sec 24
ADL 619290	Active (35)	Mining Claim (713)	FRG 47	Freegold Ventures Ltd, Usa	14-APR-14	40	Sec 19
ADL 619291	Active (35)	Mining Claim (713)	FRG 48	Freegold Ventures Ltd, Usa	14-APR-14	40	Sec 24,25
ADL 619290	Active (35)	Mining Claim (713)	FRG 47	Freegold Ventures Ltd, Usa	14-APR-14	40	Sec 19,30
ADL 714368	Active (35)	Mining Claim (713)	FRG 7	Freegold Ventures Ltd, Usa	16-MAY-12	40	
ADL 714369	Active (35)	Mining Claim (713)	FRG 8	Freegold Ventures Ltd, Usa	16-MAY-12	40	
ADL 714370	Active (35)	Mining Claim (713)	FRG 9	Freegold Ventures Ltd, Usa	17-MAY-12	40	
ADL 714371	Active (35)	Mining Claim (713)	FRG 10	Freegold Ventures Ltd, Usa	17-MAY-12	40	
ADL 714372	Active (35)	Mining Claim (713)	FRG 11	Freegold Ventures Ltd, Usa	16-MAY-12	160	
ADL 714373	Active (35)	Mining Claim (713)	FRG 12	Freegold Ventures Ltd, Usa	16-MAY-12	160	
ADL 714374	Active (35)	Mining Claim (713)	FRG 13	Freegold Ventures Ltd, Usa	16-MAY-12	160	
ADL 714381	Active (35)	Mining Claim (713)	FRG 20	Freegold Ventures Ltd, Usa	16-MAY-12	40	
ADL 714382	Active (35)	Mining Claim (713)	FRG 21	Freegold Ventures Ltd, Usa	16-MAY-12	40	
ADL 714383	Active (35)	Mining Claim (713)	FRG 22	Freegold Ventures Ltd, Usa	16-MAY-12	40	
ADL 714384	Active (35)	Mining Claim (713)	FRG 23	Freegold Ventures Ltd, Usa	16-MAY-12	40	
ADL 714385	Active (35)	Mining Claim (713)	FRG 24	Freegold Ventures Ltd, Usa	16-MAY-12	40	
ADL 714386	Active (35)	Mining Claim (713)	FRG 25	Freegold Ventures Ltd, Usa	19-MAY-12	160	
ADL 714393	Active (35)	Mining Claim (713)	FRG 32	Freegold Ventures Ltd, Usa	16-MAY-12	40	
ADL 714394	Active (35)	Mining Claim (713)	FRG 33	Freegold Ventures Ltd, Usa	16-MAY-12	160	
ADL 714395	Active (35)	Mining Claim (713)	FRG 34	Freegold Ventures Ltd, Usa	19-MAY-12	160	
ADL 714396	Active (35)	Mining Claim (713)	FRG 35	Freegold Ventures Ltd, Usa	19-MAY-12	160	
ADL 714397	Active (35)	Mining Claim (713)	FRG 36	Freegold Ventures Ltd, Usa	19-MAY-12	160	
ADL 714966	Active (35)	Mining Claim (713)	FRG 43	Freegold Ventures Ltd, Usa	09-AUG-12	160	
ADL 717880	Active (35)	Mining Claim (713)	FRG 44	Freegold Ventures Ltd, Usa	22-JUL-13	40	
ADL 717881	Active (35)	Mining Claim (713)	FRG 45	Freegold Ventures Ltd, Usa	23-JUL-13	40	

ADL 717882 Active (35) Mining Claim (713) FRG 46

Freegold Ventures Ltd, Usa

23-JUL-13 40

**Report Information**

**Run Date and Time:** 02/17/2022 01:56:27 AKST

**Source Description:**

**Source ID:** 60

**Source Name:** MV\_ST\_MINING

*Source: Alaska Department of Natural Resources, Information Resource Management*

**SQL Statement**

\*\*\*END OF REPORT\*\*\*



## MV\_ST\_MINING

Source: Alaska Department of Natural Resources, Information Resource Management

Case ID	Case Status	Case Type	Claim Name	Customer Name	Note/Post Date	Total Acres
ADL 302892	Active (35)	Mining Claim (713)	RAM 2A	Christina Mining Company, Llc	13-NOV-77	40
ADL 302893	Active (35)	Mining Claim (713)	RAM 3A	Christina Mining Company, Llc	13-NOV-77	40
ADL 302894	Active (35)	Mining Claim (713)	RAM 58	Christina Mining Company, Llc	13-NOV-77	40
ADL 302895	Active (35)	Mining Claim (713)	RAM 58A	Christina Mining Company, Llc	13-NOV-77	31
ADL 302896	Active (35)	Mining Claim (713)	RAM 58B	Christina Mining Company, Llc	13-NOV-77	40
ADL 302897	Active (35)	Mining Claim (713)	RAM 58C	Christina Mining Company, Llc	13-NOV-77	35
ADL 302898	Active (35)	Mining Claim (713)	RAM 58D	Christina Mining Company, Llc	13-NOV-77	40
ADL 302899	Active (35)	Mining Claim (713)	RAM 58E	Christina Mining Company, Llc	13-NOV-77	10
ADL 302900	Active (35)	Mining Claim (713)	RAM 58F	Christina Mining Company, Llc	13-NOV-77	40
ADL 302901	Active (35)	Mining Claim (713)	RAM 58G	Christina Mining Company, Llc	13-NOV-77	40
ADL 302902	Active (35)	Mining Claim (713)	RAM 58H	Christina Mining Company, Llc	13-NOV-77	30
ADL 302903	Active (35)	Mining Claim (713)	RAM 58I	Christina Mining Company, Llc	13-NOV-77	35
ADL 302904	Active (35)	Mining Claim (713)	RAM 58J	Christina Mining Company, Llc	13-NOV-77	40
ADL 302905	Active (35)	Mining Claim (713)	RAM 58K	Christina Mining Company, Llc	13-NOV-77	17
ADL 302906	Active (35)	Mining Claim (713)	RAM 58L	Christina Mining Company, Llc	13-NOV-77	18
ADL 302907	Active (35)	Mining Claim (713)	VD1	Christina Mining Company, Llc	13-NOV-77	21
ADL 302908	Active (35)	Mining Claim (713)	VD2	Christina Mining Company, Llc	13-NOV-77	12
ADL 303366	Active (35)	Mining Claim (713)	RAM 1	Christina Mining Company, Llc	11-JAN-78	40
ADL 303367	Active (35)	Mining Claim (713)	RAM 2	Christina Mining Company, Llc	11-JAN-78	40
ADL 303368	Active (35)	Mining Claim (713)	RAM 3	Christina Mining Company, Llc	11-JAN-78	40
ADL 303369	Active (35)	Mining Claim (713)	RAM 4	Christina Mining Company, Llc	11-JAN-78	40
ADL 303370	Active (35)	Mining Claim (713)	RAM 5	Christina Mining Company, Llc	11-JAN-78	40
ADL 303371	Active (35)	Mining Claim (713)	RAM 6	Christina Mining Company, Llc	11-JAN-78	40
ADL 303372	Active (35)	Mining Claim (713)	RAM 7	Christina Mining Company, Llc	11-JAN-78	40
ADL 303373	Active (35)	Mining Claim (713)	RAM 8	Christina Mining Company, Llc	11-JAN-78	40
ADL 303374	Active (35)	Mining Claim (713)	RAM 9	Christina Mining Company, Llc	11-JAN-78	40
ADL 303375	Active (35)	Mining Claim (713)	RAM 10	Christina Mining Company, Llc	11-JAN-78	40
ADL 303376	Active (35)	Mining Claim (713)	RAM 11	Christina Mining Company, Llc	11-JAN-78	40
ADL 303377	Active (35)	Mining Claim (713)	RAM 12	Christina Mining Company, Llc	11-JAN-78	40
ADL 303378	Active (35)	Mining Claim (713)	RAM 13	Christina Mining Company, Llc	11-JAN-78	34
ADL 303379	Active (35)	Mining Claim (713)	RAM 14	Christina Mining Company, Llc	11-JAN-78	40
ADL 303380	Active (35)	Mining Claim (713)	RAM 15	Christina Mining Company, Llc	11-JAN-78	40
ADL 303381	Active (35)	Mining Claim (713)	RAM 16	Christina Mining Company, Llc	11-JAN-78	40
ADL 303382	Active (35)	Mining Claim (713)	RAM 17	Christina Mining Company, Llc	11-JAN-78	40

ADL 303383	Active (35)	Mining Claim (713)	RAM 18
ADL 303384	Active (35)	Mining Claim (713)	RAM 19
ADL 303385	Active (35)	Mining Claim (713)	RAM 20
ADL 303386	Active (35)	Mining Claim (713)	RAM 21
ADL 303387	Active (35)	Mining Claim (713)	RAM 22
ADL 303388	Active (35)	Mining Claim (713)	RAM 23
ADL 303389	Active (35)	Mining Claim (713)	RAM 24
ADL 303390	Active (35)	Mining Claim (713)	RAM 25
ADL 303422	Active (35)	Mining Claim (713)	RAM 57
ADL 303423	Active (35)	Mining Claim (713)	RAM 59
ADL 303424	Active (35)	Mining Claim (713)	RAM 60
ADL 303426	Active (35)	Mining Claim (713)	RAM 62
ADL 303427	Active (35)	Mining Claim (713)	RAM 63
ADL 303428	Active (35)	Mining Claim (713)	RAM 64
ADL 303429	Active (35)	Mining Claim (713)	RAM 65
ADL 306460	Active (35)	Mining Claim (713)	RAM 66
ADL 306461	Active (35)	Mining Claim (713)	RAM 67
ADL 306462	Active (35)	Mining Claim (713)	RAM 68
ADL 306463	Active (35)	Mining Claim (713)	RAM 69
ADL 306464	Active (35)	Mining Claim (713)	RAM 70
ADL 306465	Active (35)	Mining Claim (713)	RAM 71
ADL 306466	Active (35)	Mining Claim (713)	RAM 72
ADL 306467	Active (35)	Mining Claim (713)	RAM 73
ADL 306468	Active (35)	Mining Claim (713)	RAM 74
ADL 306469	Active (35)	Mining Claim (713)	RAM 75
ADL 306470	Active (35)	Mining Claim (713)	RAM 76
ADL 308497	Active (35)	Mining Claim (713)	BLUEBERRY
ADL 308498	Active (35)	Mining Claim (713)	ROBIN 1
ADL 308499	Active (35)	Mining Claim (713)	ROBIN 2
ADL 308500	Active (35)	Mining Claim (713)	ROBIN 3
ADL 308501	Active (35)	Mining Claim (713)	ROBIN 4
ADL 308502	Active (35)	Mining Claim (713)	ROBIN 5
ADL 308503	Active (35)	Mining Claim (713)	ROBIN 6
ADL 315014	Active (35)	Mining Claim (713)	ING FRACTION
ADL 315015	Active (35)	Mining Claim (713)	GENE FRACTION
ADL 315016	Active (35)	Mining Claim (713)	BETA FRACTION
ADL 315017	Active (35)	Mining Claim (713)	ALPHA FRACTION

Christina Mining Company, Llc	11-JAN-78	40
Christina Mining Company, Llc	11-JAN-78	40
Christina Mining Company, Llc	11-JAN-78	40
Christina Mining Company, Llc	11-JAN-78	40
Christina Mining Company, Llc	11-JAN-78	40
Christina Mining Company, Llc	11-JAN-78	40
Christina Mining Company, Llc	11-JAN-78	40
Christina Mining Company, Llc	11-JAN-78	35
Christina Mining Company, Llc	11-JAN-78	40
Christina Mining Company, Llc	11-JAN-78	40
Christina Mining Company, Llc	11-JAN-78	40
Christina Mining Company, Llc	11-JAN-78	40
Christina Mining Company, Llc	11-JAN-78	40
Christina Mining Company, Llc	11-JAN-78	40
Christina Mining Company, Llc	07-JUL-78	40
Christina Mining Company, Llc	07-JUL-78	40
Christina Mining Company, Llc	07-JUL-78	40
Christina Mining Company, Llc	07-JUL-78	40
Christina Mining Company, Llc	07-JUL-78	40
Christina Mining Company, Llc	07-JUL-78	40
Christina Mining Company, Llc	07-JUL-78	40
Christina Mining Company, Llc	07-JUL-78	40
Christina Mining Company, Llc	07-JUL-78	40
Christina Mining Company, Llc	07-JUL-78	40
Keystone Mines Partnership	03-AUG-74	25
Keystone Mines Partnership	27-OCT-68	40
Keystone Mines Partnership	27-OCT-68	40
Keystone Mines Partnership	27-OCT-68	40
Keystone Mines Partnership	27-OCT-68	40
Keystone Mines Partnership	27-OCT-68	40
Keystone Mines Partnership	27-OCT-68	40
Keystone Mines Partnership	10-NOV-79	33
Keystone Mines Partnership	10-NOV-79	18
Keystone Mines Partnership	10-NOV-79	33
Keystone Mines Partnership	10-NOV-79	30



ADL 315018	Active (35)	Mining Claim (713)	ARNOLD FRACTION	Keystone Mines Partnership	10-NOV-79	28
ADL 322801	Active (35)	Mining Claim (713)	OLD GOLD 1	Christina Mining Company, Llc	31-JUL-80	40
ADL 322802	Active (35)	Mining Claim (713)	OLD GOLD 2	Christina Mining Company, Llc	31-JUL-80	40
ADL 322803	Active (35)	Mining Claim (713)	OLD GOLD 3	Christina Mining Company, Llc	31-JUL-80	40
ADL 322804	Active (35)	Mining Claim (713)	OLD GOLD 4	Christina Mining Company, Llc	31-JUL-80	40
ADL 322805	Active (35)	Mining Claim (713)	OLD GOLD 5	Christina Mining Company, Llc	31-JUL-80	40
ADL 322806	Active (35)	Mining Claim (713)	OLD GOLD 6	Christina Mining Company, Llc	31-JUL-80	40
ADL 322807	Active (35)	Mining Claim (713)	OLD GOLD 7	Christina Mining Company, Llc	31-JUL-80	40
ADL 322808	Active (35)	Mining Claim (713)	OLD GOLD 8	Christina Mining Company, Llc	31-JUL-80	40
ADL 322809	Active (35)	Mining Claim (713)	OLD GOLD 9	Christina Mining Company, Llc	31-JUL-80	40
ADL 333135	Active (35)	Mining Claim (713)	NEWS BOY	Ehb, Llc	15-JUL-81	40
ADL 333136	Active (35)	Mining Claim (713)	NEWS BOY EXTENSION	Ehb, Llc	15-JUL-81	40
ADL 336666	Active (35)	Mining Claim (713)	OLD GOLD 19	Christina Mining Company, Llc	04-JUN-81	40
ADL 336667	Active (35)	Mining Claim (713)	OLD GOLD 26	Christina Mining Company, Llc	22-MAY-81	40
ADL 336668	Active (35)	Mining Claim (713)	OLD GOLD 43	Christina Mining Company, Llc	31-MAY-81	40
ADL 336669	Active (35)	Mining Claim (713)	OLD GOLD 44	Christina Mining Company, Llc	31-MAY-81	40
ADL 336670	Active (35)	Mining Claim (713)	OLD GOLD 45	Christina Mining Company, Llc	21-MAY-81	40
ADL 336671	Active (35)	Mining Claim (713)	OLD GOLD FRACTION 11A	Christina Mining Company, Llc	01-JUL-81	5
ADL 336672	Active (35)	Mining Claim (713)	OLD GOLD FRACTION 13	Christina Mining Company, Llc	04-JUN-81	10
ADL 336673	Active (35)	Mining Claim (713)	OLD GOLD FRACTION 14	Christina Mining Company, Llc	04-JUN-81	15
ADL 336674	Active (35)	Mining Claim (713)	OLD GOLD FRACTION 15	Christina Mining Company, Llc	19-JUN-81	13
ADL 336675	Active (35)	Mining Claim (713)	OLD GOLD FRACTION 16	Christina Mining Company, Llc	04-JUN-81	25
ADL 336676	Active (35)	Mining Claim (713)	OLD GOLD FRACTION 17	Christina Mining Company, Llc	04-JUN-81	38
ADL 336677	Active (35)	Mining Claim (713)	OLD GOLD 18	Christina Mining Company, Llc	04-JUN-81	40
ADL 336678	Active (35)	Mining Claim (713)	OLD GOLD FRACTION 20	Christina Mining Company, Llc	04-JUN-81	38
ADL 336679	Active (35)	Mining Claim (713)	OLD GOLD FRACTION 21	Christina Mining Company, Llc	19-JUN-81	30
ADL 336680	Active (35)	Mining Claim (713)	OLD GOLD FRACTION 22	Christina Mining Company, Llc	19-JUN-81	17
ADL 336681	Active (35)	Mining Claim (713)	OLD GOLD FRACTION 23	Christina Mining Company, Llc	04-JUN-81	5
ADL 336682	Active (35)	Mining Claim (713)	OLD GOLD FRACTION 24	Christina Mining Company, Llc	04-JUN-81	40
ADL 336683	Active (35)	Mining Claim (713)	OLD GOLD FRACTION 25	Christina Mining Company, Llc	04-JUN-81	35
ADL 336684	Active (35)	Mining Claim (713)	OLD GOLD FRACTION 34	Christina Mining Company, Llc	22-MAY-81	5
ADL 336685	Active (35)	Mining Claim (713)	OLD GOLD FRACTION 35	Christina Mining Company, Llc	22-MAY-81	3
ADL 336686	Active (35)	Mining Claim (713)	OLD GOLD FRACTION 36	Christina Mining Company, Llc	31-MAY-81	10
ADL 336687	Active (35)	Mining Claim (713)	OLD GOLD FRACTION 37	Christina Mining Company, Llc	31-MAY-81	36
ADL 336688	Active (35)	Mining Claim (713)	OLD GOLD FRACTION 38	Christina Mining Company, Llc	31-MAY-81	16
ADL 336689	Active (35)	Mining Claim (713)	OLD GOLD FRACTION 39	Christina Mining Company, Llc	31-MAY-81	3
ADL 336690	Active (35)	Mining Claim (713)	OLD GOLD FRACTION 40	Christina Mining Company, Llc	31-MAY-81	2

ADL 336691	Active (35)	Mining Claim (713)	OLD GOLD FRACTION 41	Christina Mining Company, Llc	22-MAY-81	20
ADL 336692	Active (35)	Mining Claim (713)	OLD GOLD FRACTION 42	Christina Mining Company, Llc	31-MAY-81	27
ADL 342763	Active (35)	Mining Claim (713)	GOOSE 1	Christina Mining Company, Llc	26-OCT-81	40
ADL 342764	Active (35)	Mining Claim (713)	GOOSE 2	Christina Mining Company, Llc	26-OCT-81	40
ADL 342765	Active (35)	Mining Claim (713)	GOOSE 3	Christina Mining Company, Llc	26-OCT-81	40
ADL 342766	Active (35)	Mining Claim (713)	GOOSE 4	Christina Mining Company, Llc	26-OCT-81	40
ADL 342767	Active (35)	Mining Claim (713)	GOOSE 5	Christina Mining Company, Llc	26-OCT-81	40
ADL 342768	Active (35)	Mining Claim (713)	GOOSE 6	Christina Mining Company, Llc	26-OCT-81	40
ADL 342778	Active (35)	Mining Claim (713)	WW 1 FRACTION	Christina Mining Company, Llc	26-OCT-81	22
ADL 342779	Active (35)	Mining Claim (713)	WW 2 FRACTION	Christina Mining Company, Llc	27-OCT-81	15
ADL 342780	Active (35)	Mining Claim (713)	WW 3 FRACTION	Christina Mining Company, Llc	27-OCT-81	2
ADL 342781	Active (35)	Mining Claim (713)	WW 4 FRACTION	Christina Mining Company, Llc	27-OCT-81	9
ADL 342782	Active (35)	Mining Claim (713)	WW 5 FRACTION	Christina Mining Company, Llc	27-OCT-81	40
ADL 342783	Active (35)	Mining Claim (713)	WW 6 FRACTION	Christina Mining Company, Llc	27-OCT-81	40
ADL 342784	Active (35)	Mining Claim (713)	WW 7	Christina Mining Company, Llc	27-OCT-81	40
ADL 342785	Active (35)	Mining Claim (713)	WW 8 FRACTION	Christina Mining Company, Llc	27-OCT-81	40
ADL 342786	Active (35)	Mining Claim (713)	WW 9 FRACTION	Christina Mining Company, Llc	27-OCT-81	36
ADL 342787	Active (35)	Mining Claim (713)	WW 10 FRACTION	Christina Mining Company, Llc	27-OCT-81	13
ADL 342788	Active (35)	Mining Claim (713)	WW 11 FRACTION	Christina Mining Company, Llc	27-OCT-81	14
ADL 342789	Active (35)	Mining Claim (713)	WW 12 FRACTION	Christina Mining Company, Llc	27-OCT-81	40
ADL 342790	Active (35)	Mining Claim (713)	WW 13 FRACTION	Christina Mining Company, Llc	27-OCT-81	40
ADL 342791	Active (35)	Mining Claim (713)	OAKIE FRACTION 1	Christina Mining Company, Llc	27-OCT-81	4
ADL 342792	Active (35)	Mining Claim (713)	OAKIE FRACTION 2	Christina Mining Company, Llc	27-OCT-81	10
ADL 342793	Active (35)	Mining Claim (713)	OAKIE FRACTION 3	Christina Mining Company, Llc	27-OCT-81	10
ADL 342794	Active (35)	Mining Claim (713)	OAKIE FRACTION 4	Christina Mining Company, Llc	27-OCT-81	4
ADL 344681	Active (35)	Mining Claim (713)	VDH AMS 1	Haskins G Scott	03-MAR-82	29
ADL 344682	Active (35)	Mining Claim (713)	VDH AMS 2	Haskins G Scott	03-MAR-82	28
ADL 344683	Active (35)	Mining Claim (713)	VDH AMS 3	Haskins G Scott	03-MAR-82	40
ADL 344966	Active (35)	Mining Claim (713)	MOOSE FRAC 1	Christina Mining Company, Llc	06-APR-82	15
ADL 344967	Active (35)	Mining Claim (713)	MOOSE FRAC 2	Christina Mining Company, Llc	06-APR-82	30
ADL 348968	Active (35)	Mining Claim (713)	OAKIE FRACTION 7	Christina Mining Company, Llc	08-APR-82	15
ADL 348969	Active (35)	Mining Claim (713)	OAKIE FRACTION 8	Christina Mining Company, Llc	08-APR-82	17
ADL 348970	Active (35)	Mining Claim (713)	OAKIE FRACTION 9	Christina Mining Company, Llc	08-APR-82	12
ADL 354215	Active (35)	Mining Claim (713)	RUBY 1	Christina Mining Company, Llc	19-AUG-82	40
ADL 354216	Active (35)	Mining Claim (713)	RUBY 2 FRACTION	Christina Mining Company, Llc	19-AUG-82	21
ADL 354217	Active (35)	Mining Claim (713)	RUBY 3 FRACTION	Christina Mining Company, Llc	19-AUG-82	6
ADL 354218	Active (35)	Mining Claim (713)	RUBY 4 FRACTION	Christina Mining Company, Llc	19-AUG-82	2

ADL 359771	Active (35)	Mining Claim (713)	GREEN BACK 1	Ehb, Llc	13-SEP-83	40
ADL 359772	Active (35)	Mining Claim (713)	GREEN BACK 2	Ehb, Llc	13-SEP-83	40
ADL 361184	Active (35)	Mining Claim (713)	GREENBACK 3	Ehb, Llc	11-OCT-83	40
ADL 501821	Active (35)	Mining Claim (713)	WHATS NEXT 1	Fairbanks Exploration Inc	05-SEP-84	40
ADL 501822	Active (35)	Mining Claim (713)	WHATS NEXT 2	Fairbanks Exploration Inc	04-SEP-84	40
ADL 501823	Active (35)	Mining Claim (713)	WHATS NEXT 3	Fairbanks Exploration Inc	04-SEP-84	40
ADL 501824	Active (35)	Mining Claim (713)	WHATS NEXT 4	Fairbanks Exploration Inc	05-SEP-84	40
ADL 501825	Active (35)	Mining Claim (713)	ANTI CLINE 1	Shepard M Dennis	05-SEP-84	40
ADL 501836	Active (35)	Mining Claim (713)	ANTI CLINE 2	Shepard M Dennis	05-SEP-84	40
ADL 501930	Active (35)	Mining Claim (713)	CRANE 4	Shepard M Dennis	04-SEP-84	40
ADL 502196	Active (35)	Mining Claim (713)	WHATS NEXT 5	Fairbanks Exploration Inc	02-OCT-84	40
ADL 502197	Active (35)	Mining Claim (713)	WHATS NEXT 6	Fairbanks Exploration Inc	02-OCT-84	40
ADL 502198	Active (35)	Mining Claim (713)	WHATS NEXT 7	Fairbanks Exploration Inc	02-OCT-84	40
ADL 502199	Active (35)	Mining Claim (713)	WHATS NEXT 8	Fairbanks Exploration Inc	02-OCT-84	40
ADL 502551	Active (35)	Mining Claim (713)	CRANE 1	Shepard M Dennis	05-SEP-84	40
ADL 502552	Active (35)	Mining Claim (713)	CRANE 2	Shepard M Dennis	05-SEP-84	40
ADL 502553	Active (35)	Mining Claim (713)	CRANE 3	Shepard M Dennis	05-SEP-84	40
ADL 505192	Active (35)	Mining Claim (713)	GREENBACK 4	Ehb, Llc	18-APR-85	40
ADL 506514	Active (35)	Mining Claim (713)	WW 14 FRACTION	Christina Mining Company, Llc	29-JUL-85	2
ADL 515911	Active (35)	Mining Claim (713)	RUBY 3A FRACTION	Fairbanks Exploration Inc	15-APR-87	9
ADL 515912	Active (35)	Mining Claim (713)	RUBY 4A FRACTION	Fairbanks Exploration Inc	15-APR-87	9
ADL 515913	Active (35)	Mining Claim (713)	RUBY 5 FRACTION	Fairbanks Exploration Inc	15-APR-87	30
ADL 515914	Active (35)	Mining Claim (713)	RUBY 6 FRACTION	Fairbanks Exploration Inc	15-APR-87	40
ADL 515915	Active (35)	Mining Claim (713)	RUBY 7 FRACTION	Fairbanks Exploration Inc	15-APR-87	11
ADL 515916	Active (35)	Mining Claim (713)	RUBY 8 FRACTION	Fairbanks Exploration Inc	15-APR-87	40
ADL 515917	Active (35)	Mining Claim (713)	RUBY 9 FRACTION	Fairbanks Exploration Inc	15-APR-87	12
ADL 515918	Active (35)	Mining Claim (713)	RUBY 10 FRACTION	Fairbanks Exploration Inc	15-APR-87	18
ADL 515919	Active (35)	Mining Claim (713)	RUBY 11 FRACTION	Fairbanks Exploration Inc	18-APR-87	36
ADL 515920	Active (35)	Mining Claim (713)	RUBY 12 FRACTION	Fairbanks Exploration Inc	18-APR-87	21
ADL 515921	Active (35)	Mining Claim (713)	RUBY 13 FRACTION	Fairbanks Exploration Inc	18-APR-87	20
ADL 515922	Active (35)	Mining Claim (713)	RUBY 14 FRACTION	Fairbanks Exploration Inc	18-APR-87	19
ADL 515923	Active (35)	Mining Claim (713)	RUBY 15 FRACTION	Fairbanks Exploration Inc	18-APR-87	19
ADL 515924	Active (35)	Mining Claim (713)	RUBY 16 FRACTION	Fairbanks Exploration Inc	18-APR-87	18
ADL 515925	Active (35)	Mining Claim (713)	RUBY 17 FRACTION	Fairbanks Exploration Inc	18-APR-87	5
ADL 515926	Active (35)	Mining Claim (713)	RUBY 18 FRACTION	Fairbanks Exploration Inc	18-APR-87	18
ADL 515927	Active (35)	Mining Claim (713)	RUBY 19 FRACTION	Fairbanks Exploration Inc	18-APR-87	18
ADL 519698	Active (35)	Mining Claim (713)	3 ABOVE 2 T L L	Freegold Ventures Ltd, Usa	20-MAY-88	40

ADL 519699	Active (35)	Mining Claim (713)	4 ABOVE 2 T L L
ADL 558129	Active (35)	Mining Claim (713)	FRG 1
ADL 558130	Active (35)	Mining Claim (713)	FRG 2
ADL 558131	Active (35)	Mining Claim (713)	FRG 3
ADL 558132	Active (35)	Mining Claim (713)	FRG 4
ADL 574122	Active (35)	Mining Claim (713)	KELLY 1
ADL 574123	Active (35)	Mining Claim (713)	KELLY 2
ADL 574124	Active (35)	Mining Claim (713)	KELLY 3
ADL 574125	Active (35)	Mining Claim (713)	KELLY 4
ADL 574126	Active (35)	Mining Claim (713)	KELLY 5
ADL 574127	Active (35)	Mining Claim (713)	KELLY 6
ADL 574128	Active (35)	Mining Claim (713)	STARBUCKS 1
ADL 574129	Active (35)	Mining Claim (713)	STARBUCKS 2
ADL 574130	Active (35)	Mining Claim (713)	STARBUCKS 3
ADL 574131	Active (35)	Mining Claim (713)	STARBUCKS 4
ADL 574226	Active (35)	Mining Claim (713)	ERIK 1
ADL 574227	Active (35)	Mining Claim (713)	ERIK 2
ADL 574228	Active (35)	Mining Claim (713)	ERIK 3
ADL 575583	Active (35)	Mining Claim (713)	BUTTERFLY 1
ADL 575584	Active (35)	Mining Claim (713)	BUTTERFLY 2
ADL 575585	Active (35)	Mining Claim (713)	BUTTERFLY 3
ADL 575586	Active (35)	Mining Claim (713)	BUTTERFLY 4
ADL 575587	Active (35)	Mining Claim (713)	BUTTERFLY 5
ADL 575588	Active (35)	Mining Claim (713)	BUTTERFLY 6
ADL 575588	Active (35)	Mining Claim (713)	BUTTERFLY 6
ADL 575589	Active (35)	Mining Claim (713)	BUTTERFLY 7
ADL 575590	Active (35)	Mining Claim (713)	BUTTERFLY 8
ADL 575591	Active (35)	Mining Claim (713)	ROAD TO ELDORADO
ADL 575592	Active (35)	Mining Claim (713)	FRG 5
ADL 575593	Active (35)	Mining Claim (713)	FRG 6
ADL 604794	Active (35)	Mining Claim (713)	LAUREN #9
ADL 619290	Active (35)	Mining Claim (713)	FRG 47
ADL 619290	Active (35)	Mining Claim (713)	FRG 47
ADL 619291	Active (35)	Mining Claim (713)	FRG 48
ADL 619290	Active (35)	Mining Claim (713)	FRG 47
ADL 714368	Active (35)	Mining Claim (713)	FRG 7
ADL 714369	Active (35)	Mining Claim (713)	FRG 8

Freegold Ventures Ltd, Usa	20-MAY-88	40
Int'L Freegold Minerals, Usa	18-MAY-93	40
Int'L Freegold Minerals, Usa	18-MAY-93	20
Int'L Freegold Minerals, Usa	18-MAY-93	40
Int'L Freegold Minerals, Usa	18-MAY-93	20
Freegold Recovery Inc Usa	05-DEC-96	40
Freegold Recovery Inc Usa	05-DEC-96	40
Freegold Recovery Inc Usa	04-DEC-96	40
Freegold Recovery Inc Usa	04-DEC-96	40
Freegold Recovery Inc Usa	04-DEC-96	40
Freegold Recovery Inc Usa	04-DEC-96	40
Freegold Recovery Inc Usa	09-DEC-96	40
Freegold Recovery Inc Usa	09-DEC-96	20
Freegold Recovery Inc Usa	09-DEC-96	40
Freegold Recovery Inc Usa	09-DEC-96	40
Freegold Recovery Inc Usa	08-APR-97	14
Freegold Recovery Inc Usa	08-APR-97	5
Freegold Recovery Inc Usa	08-APR-97	21
Freegold Recovery Inc Usa	17-JUN-97	21
Freegold Recovery Inc Usa	17-JUN-97	27
Freegold Recovery Inc Usa	17-JUN-97	31
Freegold Recovery Inc Usa	17-JUN-97	11
Freegold Recovery Inc Usa	17-JUN-97	19
Freegold Recovery Inc Usa	17-JUN-97	37
Freegold Recovery Inc Usa	17-JUN-97	37
Freegold Recovery Inc Usa	17-JUN-97	17
Freegold Recovery Inc Usa	18-JUN-97	20
Englert Taylor Esteban	1-Sep-21	40
Freegold Recovery Inc Usa	20-JUN-97	30
Freegold Recovery Inc Usa	20-JUN-97	30
Freegold Ventures Ltd, Usa	30-JAN-02	40
Freegold Ventures Ltd, Usa	14-APR-14	40
Freegold Ventures Ltd, Usa	14-APR-14	40
Freegold Ventures Ltd, Usa	14-APR-14	40
Freegold Ventures Ltd, Usa	14-APR-14	40
Freegold Ventures Ltd, Usa	16-MAY-12	40
Freegold Ventures Ltd, Usa	16-MAY-12	40

Sec 24  
 Sec 19  
 Sec 24,25  
 Sec 19,30



ADL 714370	Active (35)	Mining Claim (713)	FRG 9
ADL 714371	Active (35)	Mining Claim (713)	FRG 10
ADL 714372	Active (35)	Mining Claim (713)	FRG 11
ADL 714373	Active (35)	Mining Claim (713)	FRG 12
ADL 714374	Active (35)	Mining Claim (713)	FRG 13
ADL 714381	Active (35)	Mining Claim (713)	FRG 20
ADL 714382	Active (35)	Mining Claim (713)	FRG 21
ADL 714383	Active (35)	Mining Claim (713)	FRG 22
ADL 714384	Active (35)	Mining Claim (713)	FRG 23
ADL 714385	Active (35)	Mining Claim (713)	FRG 24
ADL 714386	Active (35)	Mining Claim (713)	FRG 25
ADL 714393	Active (35)	Mining Claim (713)	FRG 32
ADL 714394	Active (35)	Mining Claim (713)	FRG 33
ADL 714395	Active (35)	Mining Claim (713)	FRG 34
ADL 714396	Active (35)	Mining Claim (713)	FRG 35
ADL 714397	Active (35)	Mining Claim (713)	FRG 36
ADL 714966	Active (35)	Mining Claim (713)	FRG 43
ADL 717880	Active (35)	Mining Claim (713)	FRG 44
ADL 717881	Active (35)	Mining Claim (713)	FRG 45
ADL 717882	Active (35)	Mining Claim (713)	FRG 46

Freegold Ventures Ltd, Usa	17-MAY-12	40
Freegold Ventures Ltd, Usa	17-MAY-12	40
Freegold Ventures Ltd, Usa	16-MAY-12	160
Freegold Ventures Ltd, Usa	16-MAY-12	160
Freegold Ventures Ltd, Usa	16-MAY-12	160
Freegold Ventures Ltd, Usa	16-MAY-12	40
Freegold Ventures Ltd, Usa	16-MAY-12	40
Freegold Ventures Ltd, Usa	16-MAY-12	40
Freegold Ventures Ltd, Usa	16-MAY-12	40
Freegold Ventures Ltd, Usa	16-MAY-12	40
Freegold Ventures Ltd, Usa	19-MAY-12	160
Freegold Ventures Ltd, Usa	16-MAY-12	40
Freegold Ventures Ltd, Usa	16-MAY-12	160
Freegold Ventures Ltd, Usa	19-MAY-12	160
Freegold Ventures Ltd, Usa	19-MAY-12	160
Freegold Ventures Ltd, Usa	19-MAY-12	160
Freegold Ventures Ltd, Usa	09-AUG-12	160
Freegold Ventures Ltd, Usa	22-JUL-13	40
Freegold Ventures Ltd, Usa	23-JUL-13	40
Freegold Ventures Ltd, Usa	23-JUL-13	40

#### Report Information

Run Date and Time: 02/17/2022 01:56:27 AKST

Source Description:

Source ID: 60

Source Name: MV\_ST\_MINING

Source: Alaska Department of Natural Resources, Information Resource Management

#### SQL Statement

\*\*\*END OF REPORT\*\*\*

## MV\_BLM\_MINING\_CLAIM

Source: Alaska Department of Natural Resources, Information Resource Management

Claim Name	Claim Number	Claimant	Status
CHEECHAKO #1	AKFF 054161	TAYLOR JOSEPH	CLOSED
10 ABOVE BENCH ON CLEARY CREEK	AKFF 061761	TWEITEN OSCAR	CLOSED
#10 ABOVE ON CLEARY CREEK	AKFF 061758	TWEITEN OSCAR	CLOSED
#2 ABOVE ON CHATHAM CREEK	AKFF 061757	TWEITEN OSCAR	CLOSED
#3 ABOVE ON CHATHAM CREEK	AKFF 061756	TWEITEN OSCAR	CLOSED
DISCOVERY ON TAMRAK CREEK	AKFF 061755	TWEITEN OSCAR	CLOSED
#1 ABOVE ON TAMRAK CREEK	AKFF 061754	TWEITEN OSCAR	CLOSED
17 ABOVE DISCOVERY	AKFF 052500	COOK JOHN P	CLOSED
16 ABOVE DISCOVERY	AKFF 052499	COOK JOHN P	CLOSED
DON	AKFF 045638✓	KEYSTONE MINES INC	RECORDED
DURANDO	AKFF 045639✓	KEYSTONE MINES INC	RECORDED
SUNNYSIDE	AKFF 045670✓	KEYSTONE MINES INC	RECORDED
FLYING JOE	AKFF 045641✓	KEYSTONE MINES INC	RECORDED
OHIO	AKFF 045663✓	KEYSTONE MINES INC	RECORDED
MAME	AKFF 045655✓	KEYSTONE MINES INC	RECORDED
SUMMIT	AKFF 045669✓	KEYSTONE MINES INC	RECORDED
NARS	AKFF 045661✓	KEYSTONE MINES INC	RECORDED
ROB	AKFF 045666✓	KEYSTONE MINES INC	RECORDED
HIYU	AKFF 045644✓	KEYSTONE MINES INC	RECORDED
O'FARREL FRACTION	AKFF 045662✓	KEYSTONE MINES INC	RECORDED
INSURGENT #3	AKFF 045673✓	KEYSTONE MINES INC	RECORDED
ROY	AKFF 045674✓	KEYSTONE MINES INC	RECORDED
INSURGENT #1	AKFF 045648✓	KEYSTONE MINES INC	RECORDED
LONG SHIN	AKFF 045654✓	KEYSTONE MINES INC	RECORDED
TEDDY R	AKFF 045671✓	KEYSTONE MINES INC	RECORDED
SANTA CLARA	AKFF 045668✓	KEYSTONE MINES INC	RECORDED
HELEN S	AKFF 045643✓	KEYSTONE MINES INC	RECORDED
INSURGENT #2	AKFF 045649✓	KEYSTONE MINES INC	RECORDED
HOMESTAKE	AKFF 045646✓	KEYSTONE MINES INC	RECORDED
RAND	AKFF 045664✓	KEYSTONE MINES INC	RECORDED
LILLIAN	AKFF 045653✓	KEYSTONE MINES INC	RECORDED
MOOSE CREEK PLACER #2	AKFF 045659✓	KEYSTONE MINES INC	RECORDED
HI YU MILLSITE	AKFF 045645✓	KEYSTONE MINES INC	RECORDED
YANKEE DOODLE	AKFF 045672✓	KEYSTONE MINES INC	RECORDED
NO. 1 MOOSE GULCH	AKFF 045658✓	KEYSTONE MINES INC	RECORDED
FRACTION #2	AKFF 058505✓	CHRISTINA MINING COMPANY	RECORDED
FAIRBANKS #3	AKFF 058520✓	CHRISTINA MINING COMPANY	RECORDED
FAIRBANKS #2	AKFF 058519✓	CHRISTINA MINING COMPANY	RECORDED
FAIRBANKS #1	AKFF 058518✓	CHRISTINA MINING COMPANY	RECORDED
RUTH FRACTION	AKFF 045634✓	KEYSTONE MINES INC	RECORDED
HENRY FORD 4	AKFF 045629✓	KEYSTONE MINES INC	RECORDED
HENRY FORD 3	AKFF 045628✓	KEYSTONE MINES INC	RECORDED
HENRY FORD 1	AKFF 045626✓	KEYSTONE MINES INC	RECORDED
FREE GOLD	AKFF 045625✓	KEYSTONE MINES INC	RECORDED
PENNSYLVANIA	AKFF 045633✓	KEYSTONE MINES INC	RECORDED
LITTLE JIM	AKFF 045631✓	KEYSTONE MINES INC	RECORDED
FERN	AKFF 045624✓	KEYSTONE MINES INC	RECORDED
HENRY FORD 2	AKFF 045627✓	KEYSTONE MINES INC	RECORDED

LAUGHING WATER	AKFF 045630✓	KEYSTONE MINES INC	RECORDED
CARIBOU FRACTION	AKFF 045621✓	KEYSTONE MINES INC	RECORDED
MINNIE HAHA	AKFF 045632✓	KEYSTONE MINES INC	RECORDED
BUTTONWEESER	AKFF 045620✓	KEYSTONE MINES INC	RECORDED
SPECULATOR	AKFF 045635✓	KEYSTONE MINES INC	RECORDED
CARIBOU 1	AKFF 045622✓	KEYSTONE MINES INC	RECORDED
ROYALTY	AKFF 045667✓	KEYSTONE MINES INC	RECORDED
CARIBOU 2	AKFF 045623✓	KEYSTONE MINES INC	RECORDED
JULIA	AKFF 045650✓	KEYSTONE MINES INC	RECORDED
MOHAWK	AKFF 045657✓	KEYSTONE MINES INC	RECORDED
JUMBO	AKFF 045651✓	KEYSTONE MINES INC	RECORDED
RED TOP	AKFF 045665✓	KEYSTONE MINES INC	RECORDED
N.R.A.	AKFF 045660✓	KEYSTONE MINES INC	RECORDED
EDYTHE	AKFF 045640✓	KEYSTONE MINES INC	RECORDED
INEZ	AKFF 045647✓	KEYSTONE MINES INC	RECORDED
LAURA	AKFF 045652✓	KEYSTONE MINES INC	RECORDED
BONUS	AKFF 045637✓	KEYSTONE MINES INC	RECORDED
GOLD POINT	AKFF 045642✓	KEYSTONE MINES INC	RECORDED
#1 ABOVE DISCOVERY	AKFF 062794✓	MCGRATH GOLD INC.	RECORDED
ALASKA 2	AKFF 055407✓	MCGRATH GOLD INC.	RECORDED
WYOMING QUARTZ	AKFF 045618✓	KEYSTONE MINES INC	RECORDED
ALASKA 4	AKFF 055409✓	MCGRATH GOLD INC.	RECORDED
DISCOVERY (BED ROCK CREEK)	AKFF 045604✓	KEYSTONE MINES INC	RECORDED
NEW YORK MINERAL	AKFF 045613✓	KEYSTONE MINES INC	RECORDED
CENTRAL	AKFF 055411✓	MCGRATH GOLD INC.	RECORDED
GROUND HOG 2	AKFF 055415✓	MCGRATH GOLD INC.	RECORDED
ALASKA 1	AKFF 055406✓	MCGRATH GOLD INC.	RECORDED
SNOW DRIFT	AKFF 045616✓	KEYSTONE MINES INC	RECORDED
TEXAS	AKFF 045617✓	KEYSTONE MINES INC	RECORDED
GROUND HOG 1	AKFF 055414✓	MCGRATH GOLD INC.	RECORDED
FRACTION #3	AKFF 058506✓	CHRISTINA MINING COMPANY	RECORDED
FRACTION #1	AKFF 058504✓	CHRISTINA MINING COMPANY	RECORDED
ALASKA 3	AKFF 055408✓	MCGRATH GOLD INC.	RECORDED
CHRISTINA	AKFF 058503✓	CHRISTINA MINING COMPANY	RECORDED
CARRIE A #2	AKFF 058509✓	CHRISTINA MINING COMPANY	RECORDED
CARRIE A #1	AKFF 058508✓	CHRISTINA MINING COMPANY	RECORDED
CARRIE A	AKFF 058507✓	CHRISTINA MINING COMPANY	RECORDED
GRACE E #2	AKFF 058512✓	CHRISTINA MINING COMPANY	RECORDED
GRACE E #1	AKFF 058511✓	CHRISTINA MINING COMPANY	RECORDED
GRACE E	AKFF 058510✓	CHRISTINA MINING COMPANY	RECORDED
GRACE EVA #1	AKFF 058513✓	CHRISTINA MINING COMPANY	RECORDED
WOLF LODGE CLAIM #1	AKFF 058516✓	CHRISTINA MINING COMPANY	RECORDED
WOLF LODGE	AKFF 045636✓	KEYSTONE MINES INC	RECORDED
GRACE EVA #2	AKFF 058514✓	CHRISTINA MINING COMPANY	RECORDED
WOLF LODGE CLAIM #2	AKFF 058517✓	CHRISTINA MINING COMPANY	RECORDED
GRACE EVA #3	AKFF 058515✓	CHRISTINA MINING COMPANY	RECORDED
#4 ABOVE DISCOVERY	AKFF 055405✓	MCGRATH GOLD INC.	RECORDED
#3 ABOVE DISCOVERY	AKFF 055404✓	MCGRATH GOLD INC.	RECORDED
NO NAME	AKFF 045614✓	KEYSTONE MINES INC	RECORDED
LIBERTY LODGE 2	AKFF 045610✓	KEYSTONE MINES INC	RECORDED
JULY 3	AKFF 045607✓	KEYSTONE MINES INC	RECORDED
LIBERTY LODGE 3	AKFF 045611✓	KEYSTONE MINES INC	RECORDED



WILLOW CREEK NO 1	AKFF 024963✓	HASKINS SCOTT	RECORDED
WILLOW CREEK NO 1 PLACER CLAIM	AKFF 024966✓	HASKINS SCOTT	RECORDED
#2 ABOVE DISCOVERY	AKFF 055403✓	MCGRATH GOLD INC.	RECORDED
1 ABOVE DISCOVERY (BED ROCK)	AKFF 045615✓	KEYSTONE MINES INC	RECORDED
JULY 1	AKFF 045605✓	KEYSTONE MINES INC	RECORDED
LIBERTY LODE 1	AKFF 045609✓	KEYSTONE MINES INC	RECORDED
JULY 2	AKFF 045606✓	KEYSTONE MINES INC	RECORDED
OKLAHOMA QUARTZ	AKFF 055417✓	MCGRATH GOLD INC.	RECORDED
WILLOW CREEK NO 3	AKFF 024965✓	HASKINS SCOTT	RECORDED
WILLOW CREEK NO 2	AKFF 024964✓	HASKINS SCOTT	RECORDED
MILLSITE FRACTION	AKFF 045612✓	KEYSTONE MINES INC	RECORDED
ALABAMA	AKFF 045603✓	KEYSTONE MINES INC	RECORDED
WYOMING FRACTION LODE	AKFF 045619✓	KEYSTONE MINES INC	RECORDED
JULY 4	AKFF 045608✓	KEYSTONE MINES INC	RECORDED
WYOMING LODE	AKFF 055416✓	MCGRATH GOLD INC.	RECORDED

\*\*\*END OF REPORT\*\*\*

#### Report Information

Source ID	86
Source Name	MV_BLM_MINING_CLAIM
Source Description	
Run Date and Time	02/24/2022 10:36:18 AKST
Record Count	115

#### SQL Statement

SELECT



### MINERAL PROPERTIES LIST

(14)

If requesting more than 12 claims, Are additional sheets with ADL/BLM/USMS and Legal Descriptions Attached? ☒ Yes ☐ No  
 Are any of these mineral properties an Upland or Offshore Mining Lease? ☐ Yes ☒ No

	ADL/BLM/USMS #	PROPERTY NAME		ADL/BLM/USMS #	PROPERTY NAME
1.	see Attachment A	see Attachment A	7.		
2.			8.		
3.			9.		
4.			10.		
5.			11.		
6.			12.		

### INVENTORY OF EQUIPMENT

(15)

List all mechanized equipment to be used (make, model, type, size, purpose, and number of each, including pumps). Attach additional sheets as necessary. If you are transporting on a trailer to the claim block, include the trailer size.

Check One:

	Make, Model, Type, Size, Purpose of Equipment or Pump	Quantity of this type	Located on the claim block?	Transporting to claim block?
1.	Caterpillar, D6D, Dozer - project support, pad & trail construction	1	<input checked="" type="checkbox"/>	
2.	Caterpillar, 320, Excavator - project support, sump construction	1	<input checked="" type="checkbox"/>	
3.	Kubota, SVL-90, Skidsteer - project support, snow removal	1	<input checked="" type="checkbox"/>	
4.	HyTech, Tech-5000, Core Rig - drilling	2	<input checked="" type="checkbox"/>	
5.	Cyr, Forida Golden Bear, Core Rig - drilling	2	<input checked="" type="checkbox"/>	
6.	Light-Duty Vehicles (trucks), various models - crew transport	10	<input checked="" type="checkbox"/>	
7.	ATVs - Polaris Ranger & Honda (side-by-sides) & Honda Foreman ATVs	6	<input checked="" type="checkbox"/>	
8.	see narrative for pump descriptions	6	<input checked="" type="checkbox"/>	

### ACCESS OUTSIDE OF CLAIM BLOCK

(16)

Access across surface estates not owned by the State requires approval of the managing agency. It is the responsibility of the applicant to contact the owners of private property to obtain authorization for access.

All season roads may be an improved dirt road intended to be used during all seasons of the year without causing long term damage to the road. NOTE: It is strongly recommended that you contact the appropriate Regional Land Office as certain roads are subject to Generally Allowed Uses, and authorization (permit or easement) may be required for use of the route with off-road vehicles greater than 1500 lbs curb weight (like mining equipment).

**A completed access map must be submitted with your application.** Copies of USGS topographic maps at a scale of 1"=1 mile must clearly indicate the proposed access route from start to finish and include appropriate legal descriptions (township and range) on each map sheet. The quadrangle map name should also be indicated (Healy A-3, etc.). Paper size should be limited to 8 1/2" x 11". Do not tape maps together.

Is a complete route map attached, including winter cross country travel if applicable? ☒ Yes ☐ No

Access is: ☒ Existing ☐ To be constructed off claim block ☐ Both, or ☐ Helicopter Supported

Access outside the claim block crosses what type of land(s)? ☐ State (General) ☐ State (Mental Health)  
☒ City/Borough ☐ Federal ☐ Private ☐ Private (Patented) ☐ Private (Native Corp. Land)

Does the proposed route of travel include use of RS 2477 access? ☐ Yes ☒ No.

If the RS 2477 ROW has a State of Alaska RST number, please list: \_\_\_\_\_

### ACCESS OUTSIDE OF CLAIM BLOCK, CONTINUED

Indicate type(s) of existing access:

- ☒ All Season Road: Steese Highway (Routes 2 & 6)
- ☐ Summer Cross Country Travel off of claim block that is not considered Generally Allowed Uses (Complete Box 17)
- ☐ Airstrip
- ☐ River
- ☐ Winter Cross Country Travel that is not generally allowed use (Complete Box 17)

Indicate type(s) of access to be constructed:

- ☐ Access Road
- ☐ Airstrip

Please describe your construction activities and include mitigation measures to protect water, fish and game resources.

(A map outlining the route of construction activities is required). Attach additional pages if necessary:

No construction is planned for the exploration project.

---

---

---

---

---

---

### CROSS COUNTRY TRAVEL

(17)

**Summer Cross Country Travel:** Approvals for summer travel are issued from the DNR/DMLW Land section. Applications for LUPs may require sixty to ninety days to process and applications for easements may require six months to one year to process. A performance guarantee, insurance and fees are required before a permit will be issued and will only be released after travel is completed and no negative trail impacts have occurred.

**Winter Cross Country Travel:** May be approved when ground conditions will support the movement of heavy equipment. Existing roads and trails should be used whenever possible. The winter operation of ground contact vehicles for off-road travel must be limited to areas where ground frost and snow cover are adequate to prevent damage to the vegetation mat and underlying substrate. A completion report is required within 30 days of travel completion. Travel is generally not authorized after April 15<sup>th</sup> of each year (extensions may be granted as conditions allow).

A Cross Country Travel Route Map is required to obtain authorization. Is the map attached? ☐ Yes ☐ No

Name the individual(s) or business(es) who will be conducting the cross country travel:

---

List all equipment and vehicles being transported from box 14, including vehicle weights:

---

State the average total miles traveled in one round trip: \_\_\_\_\_. State the number of trips proposed: \_\_\_\_\_.

State the start and end date(s) or period(s) of proposed cross country travel: \_\_\_\_\_.

Select the following terrain type(s) that best describes your route of travel: ☐ Wetlands ☐ Tundra

☐ Uplands ☐ Rivers or Other Water Bodies ☐ Wooded Areas (6" Trees or larger at breast height)

Will water be needed to construct ramps/ ice bridges? ☐ Yes ☐ No

If Yes, estimated quantity of water will be used \_\_\_\_\_ gallons/day WaterSource: \_\_\_\_\_

### CROSS COUNTRY TRAVEL, CONTINUED

Are you transporting fuel? ☐ Yes ☐ No

The volume of fuel and hazardous substances to be used is the total volume (in gallons) to be carried on one vehicle and any trailers or sleds that vehicle is towing.

Maximum volume of fuel (in gallons) that is being transported by one vehicle and any trailers or sleds it is towing:

Are you transporting other hazardous substances? ☐ Yes ☐ No If "yes", indicate type and amount (e.g. gallons, lbs, psi):

How are petroleum products contained? (i.e., drums, bladders, steel tanks, etc.) Indicate size of containers:

How are petroleum products being transported? (i.e., skid-mounted tank; trailer; 55 gallon drums on skid; etc.)

Do you have an Oil Discharge Prevention and Contingency Plan approved by the Alaska Department of Environmental Conservation? ☐ Yes ☐ No

Do you have either a trained spill response team or a contract with a spill response company? ☐ Yes ☐ No

Describe any measures you plan to take to minimize drips or spills from leaking equipment or vehicles:

Does your cross country travel include the staging or storage of equipment or structures off the claim block? ☐ Yes ☐ No

If Yes, describe the location and dimensions of the long term or short term parking and/or storage areas.

### PETROLEUM PRODUCTS AT PROJECT SITE

(18)

Will Petroleum Products Be Stored on the Project Site?

- ☐ 0-1,320 gallons of total storage (Secondary Containment recommended, but not required)
- ☒ 1,321-10,000 gallons of total storage (count only containers greater than 55 gallon capacity). A self-certified Spill Prevention, Control, and Countermeasure (SPCC) plan is required and applies to all products, such as diesel fuel, gasoline, lube oil, hydraulic oil and waste oil. The self certified SPCC form can be downloaded at: <https://www.sfdph.org/dph/files/EHSdocs/ehsHMUPAdocs/TIERIQFSPCCPlan.pdf>.  
BLM Operators are encouraged to use the optional BLM-Spill contingency plan that can be downloaded at: [https://www.blm.gov/sites/blm.gov/files/BLM-AK\\_spill-contingency-plan\\_APMA\\_worksheetSup.pdf](https://www.blm.gov/sites/blm.gov/files/BLM-AK_spill-contingency-plan_APMA_worksheetSup.pdf)
- ☐ 10,000+ gallons of total storage (count only containers with 55 gallons or greater storage capacity). An SPCC certified by a professional engineer is required and applies to all oil products, such as diesel fuel, gasoline, lube oil, hydraulic oil and waste oil.

Indicate Distance Stored From Flowing Waters:

water bodies required by DNR is 100 feet). 120 Feet. (Minimum distance from naturally occurring

Is waste oil stored on the project site? ☒ Yes ☐ No If yes, describe quantity and storage modality: see narrative

Are fuel containment berms around storage containers? ☐ Yes ☒ No Is berm area lined? ☐ Yes ☒ No

# TEMPORARY STRUCTURES/FACILITIES

(19)

Is a camp or placement of any temporary structure requested? ☐ Yes ☒ No

If No, Please explain: a temporary man camp operated by Alaska Minerals Inc. is located on patented ground

**Describe all temporary improvements (including buildings, tent platforms, out-buildings, etc., including their quantity, dimensions and building type.**

What type of property is the camp located on? ☐ State ☐ Federal ☒ Private (Patented) ☐ City or Borough ☐ MHTL

If camp is on private land, provide location: see narrative

Proposed Perimeter Dimensions of Camp: length (ft) Width (feet).

☐ Request use of existing facilities, list ADL(s):

☐ Year-Round ☐ Seasonal, from Approx. to , annually.

☐ Request to place temporary structures, list ADL(s):

☐ Year-Round ☐ Seasonal, from Approx. to , annually.

	Temporary New Structures Quantity	Existing Structure Quantity	Use (Shop, office, etc.)	Dimensions (ft x ft)	Dimensions (ft x ft)	Dimensions (ft x ft)
Framed	see narrative					
Tent						
Trailer						
Platforms						
Out-Buildings						
Other:						
Pump House						

\* If Required, list any other structures on a separate sheet, include dimensions, use and type.

**Grey water and Biological Waste** - Describe storage and proposed method of disposal(e.g.; leach line, septic, holding tank, or pit privy):

Camp grey water disposed of in a subsurface leach field. Human waste is managed using porta-toilets and Sani-Can's maintenance service. see narrative

**Solid Waste** - Describe the types of waste that will be generated on-site including garbage, scrap metal, industrial; and describe its disposal (e.g.; burn, haul away, buried).

Garbage, scrap metal and industrial wastes generated in support of the camp and exploration operations will be hauled away and disposed by Alaska Waste. see narrative.

What is the distance grey water, biological, and solid waste will be located from the ordinary high water mark of the nearest freshwater body (lake, stream, river, rivulet, etc.), or the mean high water mark of a saltwater

body: >100 feet . Will there be any use of animals ( horses, dogs, goats/sheep, etc)? ☐ Yes ☒ No

**Required: Dismantle, Removal, and Restoration Plan:** Provide a plan for dismantling and removing structures, equipment, and storage tanks. Include the method and timeline for restoration of all location areas.

see narrative



### MINING METHOD

(20)

☐ Mechanical Placer Mining (e.g., terrestrial open-cut operations with dozer or excavator, etc.)

Estimated cubic yards processed annually: \_\_\_\_\_

☐ Suction dredge      ☐ Mechanical dredge (e.g., excavator or clam-shell)

List all suction and mechanical dredges. If information is not applicable, write "N/A." Attach extra sheet if necessary.

	Dredge 1		Dredge 2		Dredge 3	
Vessel ID (Name or Number)						
Vessel Dimensions						
Suction Dredge Intake Nozzle Diameter / Pump Size	Inches:	HP:	Inches:	HP:	Inches:	HP:
Mechanical Dredge Bucket Volume	Cubic Yards:		Cubic Yards:		Cubic Yards:	
Processing Rate	Yds. <sup>3</sup> /Hr.:		Yds. <sup>3</sup> /Hr.:		Yds. <sup>3</sup> /Hr.:	
Wastewater Discharge Rate	GPM:		GPM:		GPM:	
Maximum Water Depth	Feet:		Feet:		Feet:	
Average Daily Operating Hours						
Operation on Sea Ice (Yes/No)	Yes <input type="checkbox"/> / No <input type="checkbox"/>		Yes <input type="checkbox"/> / No <input type="checkbox"/>		Yes <input type="checkbox"/> / No <input type="checkbox"/>	
Vessel Registration # / State	#:	State:	#:	State:	#:	State:

Location: ☐ Offshore / Salt Water      ☐ Pond connected to stream  
☐ Stream      ☐ Pond isolated from stream  
☐ Mine cut isolated from stream

### EXPLORATION TRENCHING and DRILLING

(21)

(Indicate target and trenching locations on sketch sheet and/or topographic map)

**Trenching:** Yes ☐ No ☒

Estimated number of trenches to be excavated: \_\_\_\_\_ How long will trenches be open? \_\_\_\_\_

Average Size: Length: \_\_\_\_\_ Feet Width: \_\_\_\_\_ Feet Depth: 2500 Feet

**Drilling:** Yes ☒ No ☐

Total Number of Holes To Be Drilled: up to 150 annually Type of Drill(s) Used: core drills

Estimated Maximum Depth: 2500 Feet Diameter of Drill Rod/Casing Rod HQ & NQ (NQ/HQ/H, Etc.)

Will water be used? ☒ Yes ☐ No

Indicate how many pumps per water source: No more than 4 pumps

Water source name(s): Cleary, Chatham, Wolf, Fairbanks and Too Much Gold Creeks

**\*Describe detailed drill plan, closure, plugging methodology, reclamation and abandonment in project narrative.\***

Trench/Drilling Location and Mining Claim Information			
Trench/Drill ID on Map	ADL/BLM/USMS NUMBER	Decimal Degrees, NAD 83 Datum	
		Latitude	Longitude (approximate)
see Narrative &			
Attached Figures:			
(Areas 1 - 8)			

If more than 8 trenches/drill sites, please provide data in tabular format ([http://dnr.alaska.gov/mlw/forms/19apma/AHEA\\_ReclamationSpreadsheet.xls](http://dnr.alaska.gov/mlw/forms/19apma/AHEA_ReclamationSpreadsheet.xls))

**EXPLOSIVES****(22)**

Will explosives be used? ☐ Yes ☒ No If "Yes", Indicate: Type: \_\_\_\_\_ Amount: \_\_\_\_\_

Explosive Handler's Certification/ATF Permit Numbers: \_\_\_\_\_

Describe your blast design, blast schedule, and explosives handling plan in the project narrative.

**DAMS****(23)**

☒ No dam required ☐ Existing ☐ To be constructed

Proposed Structure: ☐ Temporary ☐ Permanent

Purpose: ☐ Makeup water pond ☐ Settling/recycle pond ☐ Stream diversion Other: \_\_\_\_\_

Length: \_\_\_\_\_ ft Height: \_\_\_\_\_ ft Width At Crest: \_\_\_\_\_ ft Width At Base: \_\_\_\_\_ ft

Note: Height should be measured from the lowest point at either the upstream or downstream toe of the dam to the crest of the dam.

Water impoundment capacity (if known): \_\_\_\_\_ acre-feet

**IN-STREAM ACTIVITIES and STREAM CROSSINGS****(24)**

List any equipment that will be crossing streams (including low-water crossings along established trails/roads) or used in any natural waterbody (refer to Box 14 if necessary). or used in-stream (refer to Box 14 if necessary):

Water withdrawal pumps are the only proposed in-stream activity.

List all stream crossings, suction dredge or pump locations, including unnamed streams.

	Stream Name/ Water Source	NAD 83 Datum (approximate) Coordinates can be obtained using Alaska Mapper <a href="http://dnr.alaska.gov/mapper/controller">http://dnr.alaska.gov/mapper/controller</a>		MTRSC ¼ ¼ Ex: F001S001N01 SWSW	Check boxes to indicate type(s) of activity		
		Latitude ddd.mmmm	Longitude -ddd.mmmm		Crossing	Dredging	Water Intake
1.	see narrative - Table 2	see Table 2	see Table 2	see Table 2	<input type="checkbox"/>	<input type="checkbox"/>	<input checked="" type="checkbox"/>
2.					<input type="checkbox"/>	<input type="checkbox"/>	<input type="checkbox"/>
3.					<input type="checkbox"/>	<input type="checkbox"/>	<input type="checkbox"/>
4.					<input type="checkbox"/>	<input type="checkbox"/>	<input type="checkbox"/>
5.					<input type="checkbox"/>	<input type="checkbox"/>	<input type="checkbox"/>

If in-stream activities and/or stream crossings are requested at more than 5 locations, please provide tabular data format (DNR template available at <http://dnr.alaska.gov/mlw/forms/?tab=mining>).

## WATER USE AUTHORIZATIONS

Water usage (including from 100% recycle systems) may require approval by either Temporary Water Use Authorization or a Water Right. Information provided below will be used to determine the quantity of water that you may be authorized to use for your mining operation. When estimating water quantities, please estimate withdrawal amounts typical of a dry summer and provide the maximum quantity that you may withdraw from a particular source (e.g. stream, pond, groundwater, etc.) in a season.

A Temporary Water Use Authorization application may be initiated from this APMA application unless a Water Right is requested. Please contact the ADNR, Water Resources Section at telephone number (907) 451-2790 if interested in a Water Right or for more information.

### A. START-UP WATER AND MAKE-UP WATER:

Is water withdrawn from any lake, stream, creek, river, etc. (does not include recycling/settling ponds)? ☒ Yes ☐ No

What is the name(s) of the lake, stream, creek, river, etc.? Cleary, Chatham, Wolf, Fairbanks, Too Much

What are the months of water use needed (for example May 1<sup>st</sup> through October 31<sup>st</sup>)? January 1st - December 31st

**Start-up water:** Is water required at the start of the season to fill your recycle/settling pond system?

☐ Yes (if **YES**, complete information below). ☒ No If yes, what is the source name? \_\_\_\_\_

Source: ☐ Seepage infiltration from groundwater gained from cut and/or stream  
☐ Diversion ditch from stream. Number of days diverting from stream for start-up water: \_\_\_\_\_  
☐ Water intake rate: \_\_\_\_\_ gpm \_\_\_\_\_ hrs/day  
☐ Pump from stream. Number of days pumping from stream for start-up water: \_\_\_\_\_  
☐ Number of water pumps for start-up water: \_\_\_\_\_ Water intake rate (list for each pump): \_\_\_\_\_ gpm  
 \_\_\_\_\_ hrs/day

**Make-up water:** Is water required to maintain water level in your recycle/settling pond system?

☐ Yes (if **YES**, complete information below). ☐ No If yes, what is the source name? \_\_\_\_\_

Source: ☐ Seepage infiltration from groundwater gained from cut and/or stream  
☐ Ditch from stream. Number of days diverting from stream for make-up water: \_\_\_\_\_  
☐ Water intake rate: \_\_\_\_\_ gpm \_\_\_\_\_ hrs/day  
☐ Pump from stream. Number of days pumping from stream for make-up water: \_\_\_\_\_  
☐ Number of water pumps for make-up: \_\_\_\_\_ Water intake rate (list for each pump): \_\_\_\_\_ gpm  
 \_\_\_\_\_ hrs/day Pump intake size: \_\_\_\_\_ inches

### B. RECYCLE/SETTLING POND SYSTEM.

Beaver ponds or other natural water features will not be permitted for use as settling ponds.

Is a pre-settling pond used?: ☐ Yes ☒ No Is recycle used?: ☐ Yes ☒ No

How many ponds are used in the recycle system? \_\_\_\_\_

Recycle pond is pond #: \_\_\_\_\_ Settling pond is pond #: \_\_\_\_\_

### C. RECYCLE/SETTLING POND SYSTEM (continued).

Indicate Length (L), Width (W), and Depth (D) of each pond:

Pond # 1: L: _____	ft W: _____	ft D: _____	Pond # 2: L: _____	ft W: _____	ft D: _____	ft
Pond # 3: L: _____	ft W: _____	ft D: _____	Pond # 4: L: _____	ft W: _____	ft D: _____	ft
Pond # 5: L: _____	ft W: _____	ft D: _____	Pond # 6: L: _____	ft W: _____	ft D: _____	ft



Estimated hours per day that pump(s) will be used, return line size (in inches), operating pump rate (in gallons per minute), and water usage days per month:

Pump #1:        hrs/day        inches        gpm        days/month  
Pump #2:        hrs/day        inches        gpm        days/month  
Pump #3:        hrs/day        inches        gpm        days/month

#### **D. CAMP WATER USE.**

Is camp water used? ☒ Yes ☐ No

Maximum number of persons present in camp at a time    24

Camp water source: ☐ Well ☒ Haul ☐ Stream ☐ Spring ☐ Lake

Name of water source (if any): Pioneer Wells delivers water from the Fox Spring

Camp pump intake diameter:    N/A    Camp pump rate:    N/A    gpm    N/A    hrs/day

#### **E. EXPLORATION ACTIVITIES.**

Is water required for exploration activities? ☒ Yes ☐ No

If **YES**, What types of exploration activities are being performed? ☐ Trenching ☒ Drilling

If **YES**, How many total pumps are used in the exploration activities?    4    (Max pumps per source).

Estimated hours per day that pump(s) will be used, return line size (in inches), operating pump rate (in gallons per minute), and water usage days per month: Pump #1:    24    hrs/day    N/A    inches    20    gpm    31    days/month

#### **A map of your requested drilling water sources is required with the following information:**

- MTRS sections,
- stream reaches or other water sources (please label, including take points if known)
- and drill hole locations

#### **F. SUCTION DREDGING.**

If suction dredging activity is occurring please ensure that you have completed the dredge table in Section (20) MINING METHOD.

### **TIMBER CLEARING AND USE (Operations on State Lands Only)**

(26)

Pursuant to AS 38.05.255, timber from land open to mining without lease, except "timberland", may be used by a mining claimant or prospecting site locator for the mining or development of the location or adjacent claims under common ownership. Timber not used for the mining or development of the location or adjacent locations, that is removed from the operation must be acquired via timber sale or written letter of non-objection from the Alaska Division of Forestry. For questions on the appropriate use of timber on federal mining claims, contact your local BLM field office.

On other lands ("timberlands" and in areas that are closed to mining without lease), timber cleared, used and/or removed must be acquired via a timber sale or a written letter of non-objection from the Alaska Division of Forestry.

Will timber be used for the mining or development of the location or lease? ☐ Yes ☒ No Describe the timbered area or areas to be cleared; include a map or drawing of the areas of timber to be cleared.

Access trails and drill pads cleared of vegetation, including timber, will be reclaimed using the stockpiled material

Describe the amount of timber to be used for the mining or development of the location or lease and the clearing methods you will use.

To the extent possible, all of the organic material cleared from access trails and drill pads will be stockpiled and used onsite for subsequent reclamation

Are more than 40 acres of timbered area(s) to be cleared? ☐ Yes ☒ No

11 AAC 86.145. "A classification or designation indicating that timber and other forest products of significant value are included within a mining property is prima facie evidence that the land on which the property is located is considered to be "timberlands" for purposes of AS 38.05.255"

## WASTEWATER DISCHARGE PERMIT APPLICATION

(27)

All mechanical placer mine, suction dredge, and mechanical dredge operations that discharge to a water of the U.S. require an Alaska Pollutant Discharge Elimination System (APDES) permit from DEC. See Cover Pages for a list of APDES permit fees.

Operations wishing to discharge under the APDES Small Suction Dredge General Permit (dredges with intake diameters of 6" or less, or highbankers) may skip this section but must complete annual online registrations, including \$25 fee payments, at <http://alaska.gov/go/2MPF>.

Previously issued DEC-APDES Wastewater discharge permit #: \_\_\_\_\_

Do you want this APMA to act as an application or renewal for any of the following APDES general permits (GPs)\*:

Mechanical Placer Miners GP (open-cut terrestrial operations): ☐ Yes ☐ No

Medium-Size Suction Dredge GP (nozzle diameter greater than 6" to 10"): ☐ Yes ☐ No

Norton Sound Large Dredge GP (nozzle diameter greater than 10" or mechanical dredge): ☐ Yes ☐ No

Waterbody the discharge flows directly into, or would potentially flow: \_\_\_\_\_

Approximate coordinates of mine site:

Latitude: \_\_\_\_\_ Longitude: \_\_\_\_\_

Source (e.g., DNR - Alaska Mapper): \_\_\_\_\_

\*Mechanical placer operations that do not elect coverage under the Mechanical Placer Miners GP may be required to obtain coverage under the Multi-Sector General Permit for Storm Water. Contact DEC to terminate a permit.

### Optional\* - Mixing Zone Request or Termination for Mechanical Placer Mine Operations

Do you wish to apply for a mixing zone and modified turbidity limit from DEC? ☐ Yes ☐ No

If a mixing zone is requested, provide the following:

Coordinates of discharge location: Latitude: \_\_\_\_\_ Longitude: \_\_\_\_\_

Maximum Effluent Flow anticipated from your operation \_\_\_\_\_ (GPM) [must be greater than zero (0)].

Distance to nearest downstream drinking water source \_\_\_\_\_ and downstream placer mine \_\_\_\_\_.

Do you wish to terminate an active authorized mixing zone? ☐ Yes (APDES# \_\_\_\_\_) ☐ No

\*A mixing zone authorizes an increase in the permit's turbidity limit based on available dilution from the surface water. Permittees without mixing zones must meet the water quality standard for turbidity at the point of discharge into the surface water.

### Certification Statement -- applicable only to information required for DEC authorizations (required for all DEC permit or mixing zone applicants)

I certify under penalty of law that this document and all attachments were prepared under my direction or supervision in accordance with a system designed to assure that qualified personnel properly gather and evaluate the information submitted. Based on my inquiry of the person or persons who manage the system, or those persons directly responsible for gathering the information, the information submitted is, to the best of my knowledge and belief, true, accurate, and complete. I am aware that there are significant penalties for submitting false information, including the possibility of fine and imprisonment for knowing violations.

Signature of Responsible Party: \_\_\_\_\_

Responsible Party Name (First Last, Position) - Printed: \_\_\_\_\_

Business Name (if applicable) - Printed: \_\_\_\_\_



## SECTION 404 WETLANDS PERMIT

## JURISDICTIONAL DETERMINATION (CORPS JD) and MITIGATION STATEMENT

**All Placer Mining applicants are required to contact the Corps of Engineers for submittal requirements.**

A complete application for a Department of the Army (DA), U.S. Army Corps of Engineers (Corps) Section 404 permit includes a description of project impacts (contained in the APMA), a Jurisdictional Determination (JD) and a Mitigation Statement. The applications for the JD and the Mitigation Statement are contained in two Corps Supplements, which may be attached to this APMA. The Supplements may be downloaded from the Corps and DNR websites, or obtained directly from a Corps office in paper copy, by email, or mail. Please contact the Corps to determine what supplements are required.

**Corps Supplement, Attachment 1, Jurisdictional Determination:** Attachment 1 must be filled in and submitted to the Corps for all new placer applications (New and Existing Operations). Photos of your mine site are required. Your JD will be valid for five years. Your photos will be used only for the purpose of conducting an offsite JD.

**Corps Supplement, Attachment 2, Mitigation Statement:** Alaska District regional mitigation policy for placer mining operations under this General Permit (GP) emphasizes avoidance and minimization of impacts; **compensatory mitigation is not required.** However, by regulation, a Mitigation Statement covering measures for avoidance, minimization, and compensatory mitigation, or, a reason why compensatory mitigation is not proposed, must be submitted to the Corps with each new APMA for projects that impact waters of the U.S.

**Note:**

- If your APMA requires, but does not include a JD or Mitigation Statement, your application will be considered incomplete. The Corps may also contact you for additional information. Please ensure your contact information on the front page is current.
- For BLM Operators: A complete 404 Wetland Permit Package with additional photos of the upland areas to be mined will be sufficient to meet the requirement for the uplands reclamation baseline data and riparian mitigation measures as required by § 43 CFR 3809.

**Provide the Latitude and Longitude of the operation location (DD, NAD83):**

Latitude: 65.0683 N

Longitude: - 147.445 W

Source (e.g., DNR - Alaska Mapper): DNR - Alaska Mapper

Please list Corps permits previously issued for this site: POA-2007 - 510 , POA-2007 - 510 M3

**Certification Statement**

The Alaska District will accept the APMA as a pre-construction notification, pursuant to 33 CFR 320.1 (c). Application is hereby made for a permit to authorize the work described in this APMA. I certify the information in the APMA, and any required Supplements, is complete and accurate. I further certify that I possess the authority to undertake the work described herein or am acting as the duly authorized agent of the operator/ applicant.

Operator or Agent:

Print Name

Signature

Date

**STREAM DIVERSION****(29)**

**A MAP OF COMPLETE STREAM DIVERSION IS REQUIRED:** Plan Map of Operation included in the APMA should show the entire length of the diversion (i.e. where the water is diverted from the natural stream channel to where it returns to the natural stream channel) with start and end locations clearly marked. Operations on BLM lands that are proposing a stream diversion are encouraged to contact their local field office as early as possible in the permitting process due to additional requirements.

**Please note:** If you have a stream diversion structure; this structure may also qualify as a dam and be subject to the Alaska Department of Natural Resources Dam Safety Program per definitions provided in AS 46.17.900(3). Complete Section 23 (regarding a Dam) of this APMA. If you require further regulatory guidance regarding dams, please contact our Dam Safety and construction Unit, Dam Safety Engineer at telephone number (907) 269-8636 or for more information go to the Alaska Dam Safety Program website at: <http://dnr.alaska.gov/nlw/water/dams/>

**Is stream diversion required?** ☐ Yes (if Yes, complete information below). ☒ No

Stream Name: \_\_\_\_\_

☐ Existing (Date Constructed \_\_\_\_\_) ☐ To Be Constructed (Date \_\_\_\_\_)

**If a diversion is required or pre-existing, please contact your local ADF&G, Habitat Section for Fish Habitat Permitting information. To facilitate permit issuance, please provide the following information:**

Is Stream Diversion? ☐ Permanent ☐ Temporary \_\_\_\_\_ year(s) \_\_\_\_\_ months

Will diversion be reclaimed annually prior to freeze-up or be retained throughout the mine life?

☐ Annually reclaimed/returned to natural stream ☐ Maintained throughout mine life

Dimensions of existing stream in diversion area:

Length \_\_\_\_\_ (ft) Top Width \_\_\_\_\_ (ft) Bottom Width \_\_\_\_\_ (ft) Depth \_\_\_\_\_ (ft) Floodplain Width \_\_\_\_\_ (ft)

Dimensions of proposed diversion:

Length \_\_\_\_\_ (ft) Top Width \_\_\_\_\_ (ft) Bottom Width \_\_\_\_\_ (ft) Depth \_\_\_\_\_ (ft) Floodplain Width \_\_\_\_\_ (ft)

Dominant substrate type (Choose Two): ☐ Bedrock ☐ Boulder ☐ Cobble ☐ Gravel ☐ Sand ☐ Silt/Clay

Note: Diversion should approximate the existing stream in terms of meander bends, length, depth, stream width, and floodplain width.

**(Please provide plan and profile diagrams of diversion in Section 30, PLAN MAP OF OPERATION or attach additional sheets as necessary)**



**HARDROCK NARRATIVE \*REQUIRED**

(32)

A narrative of the operation is required. Please use this space to describe the access, process, environmental protection measures and reclamation measures to be used for the duration of this permit. Use prompts provided below and include any additional information relevant to the proposed activities.

**DESCRIBE ACCESS TO PROPERTY, DRILL/TRENCH SITES, INCLUDING LENGTH AND TYPE OF ACCESS ROUTES. DESCRIBE ACCESS RECLAMATION MEASURES TO BE CONDUCTED AND TIMELINE:**

see narrative

**DESCRIBE EXPLORATION METHOD, SCOPE OF WORK PROPOSED, EQUIPMENT, WHEN AND WHERE ACTIVITIES WILL OCCUR, PERSONNEL HOUSING LOCATION AND CAMP DESCRIPTION:**

see narrative

**DESCRIBE SITE PREPARATION ACTIVITIES AND PRE-RECLAMATION MEASURES:**

see narrative

**DESCRIBE PAD CONSTRUCTION AND DIMENSIONS:**

see narrative

**DESCRIBE DRILL WASTE AND DRILL WATER MANAGEMENT, DRILL FLUIDS AND DISPOSAL METHODS. ATTACH MSDS/SDS FOR ALL SUBSTANCES:**

see narrative & electronic submittal of SDS/MSDS

**DESCRIBE FUEL HANDLING AT EXPLORATION SITES DRILL (PADS AND TRENCHES) AND OFF SITE (CAMP OR BASE OPERATIONS). DISCUSS SPILL PREVENTION AND RESPONSE PLAN:**

see narrative and Spill Prevention Control and Countermeasures Plan

**DESCRIBE WATER USE INCLUDING ESTIMATE OF DAILY WATER USE:**

see narrative

**DESCRIBE HOW THE OPERATION WILL AVOID AND/OR MITIGATE POTENTIAL IMPACTS TO FISH, WILDLIFE AND CULTURAL RESOURCES:**

see narrative

**DESCRIBE CLOSURE, PLUGGING METHODOLOGY, SURFACE RECLAMATION AND ABANDONEMENT:**

see narrative

242

Attachment A. - Freegold Recovery, Inc. USA's Golden Summit Land Holdings

Owner	Claim Name	Section	Township	Range	Meridian	ADL # / BLM F# / Pat. # - Survey#
Keystone LLC	Blueberry	21	T3N	R2E	Fairbanks	308497
Keystone LLC	Robin 1	28	T3N	R2E	Fairbanks	308498
Keystone LLC	Robin 2	29	T3N	R2E	Fairbanks	308499
Keystone LLC	Robin 3	29	T3N	R2E	Fairbanks	308500
Keystone LLC	Robin 4	29	T3N	R2E	Fairbanks	308501
Keystone LLC	Robin 5	29	T3N	R2E	Fairbanks	308502
Keystone LLC	Robin 6	30	T3N	R2E	Fairbanks	308503
Keystone LLC	Ing Fraction	22	T3N	R2E	Fairbanks	315014
Keystone LLC	Gene Fraction	22	T3N	R2E	Fairbanks	315015
Keystone LLC	Beta Fraction	22	T3N	R2E	Fairbanks	315016
Keystone LLC	Alpha Fraction	21,22	T3N	R2E	Fairbanks	315017
Keystone LLC	Arnold Fraction	22	T3N	R2E	Fairbanks	315018
Keystone LLC	Alabama	30	T3N	R2E	Fairbanks	F45603
Keystone LLC	Disc. on Bedrock Cr.	24,25	T3N	R1E	Fairbanks	F45604
Keystone LLC	July #1	30	T3N	R2E	Fairbanks	F45605
Keystone LLC	July #2	30	T3N	R2E	Fairbanks	F45606
Keystone LLC	July #3	30	T3N	R2E	Fairbanks	F45607
Keystone LLC	July Frac. #4	30	T3N	R2E	Fairbanks	F45608
Keystone LLC	Liberty Lode #1	30	T3N	R2E	Fairbanks	F45609
Keystone LLC	Liberty Lode #2	30	T3N	R2E	Fairbanks	F45610
Keystone LLC	Liberty Lode #3	30	T3N	R2E	Fairbanks	F45611
Keystone LLC	Millsite Fraction	30	T3N	R2E	Fairbanks	F45612
Keystone LLC	New York Mineral	24,25	T3N	R1E	Fairbanks	F45613
Keystone LLC	No Name	30	T3N	R2E	Fairbanks	F45614
Keystone LLC	#1 Above Disc. on Bedrock Cr	30	T3N	R2E	Fairbanks	F45615
Keystone LLC	Snow Drift	19	T3N	R2E	Fairbanks	F45616
Keystone LLC	Texas	19	T3N	R2E	Fairbanks	F45617
Keystone LLC	Wyoming Quartz	30	T3N	R2E	Fairbanks	F45618
Keystone LLC	Wyoming Frac.	25	T3N	R1E	Fairbanks	F45619
Keystone LLC	Button Weezer	27,28	T3N	R2E	Fairbanks	F45620
Keystone LLC	Caribou Frac.	21,28	T3N	R2E	Fairbanks	F45621
Keystone LLC	Caribou #1	21,22	T3N	R2E	Fairbanks	F45622
Keystone LLC	Caribou #2	21,22	T3N	R2E	Fairbanks	F45623
Keystone LLC	Fern	28	T3N	R2E	Fairbanks	F45624
Keystone LLC	Free Gold	21	T3N	R2E	Fairbanks	F45625
Keystone LLC	Henry Ford #1	28	T3N	R2E	Fairbanks	F45626
Keystone LLC	Henry Ford #2	21	T3N	R2E	Fairbanks	F45627
Keystone LLC	Henry Ford #3	28	T3N	R2E	Fairbanks	F45628
Keystone LLC	Henry Ford #4	28	T3N	R2E	Fairbanks	F45629
Keystone LLC	Laughing Water	21	T3N	R2E	Fairbanks	F45630
Keystone LLC	Little Jim	28	T3N	R2E	Fairbanks	F45631
Keystone LLC	Minnie Ha Ha	21	T3N	R2E	Fairbanks	F45632
Keystone LLC	Pennsylvania	21	T3N	R2E	Fairbanks	F45633
Keystone LLC	Ruth Frac.	21	T3N	R2E	Fairbanks	F45634
Keystone LLC	Speculator	28	T3N	R2E	Fairbanks	F45635
Keystone LLC	Wolf Lode	20,21	T3N	R2E	Fairbanks	F45636
Keystone LLC	Bonus	22	T3N	R2E	Fairbanks	F45637

**Attachment A. - Freegold Recovery, Inc. USA's Golden Summit Land Holdings**

Owner	Claim Name	Section	Township	Range	Meridian	ADL # / BLM F# / Pat. # - Survey#
Keystone LLC	Don	15,22	T3N	R2E	Fairbanks	F45638 ✓
Keystone LLC	Durando	22	T3N	R2E	Fairbanks	F45639 ✓
Keystone LLC	Edythe	15,22	T3N	R2E	Fairbanks	F45640 ✓
Keystone LLC	Flying Joe	22	T3N	R2E	Fairbanks	F45641 ✓
Keystone LLC	Gold Point	22	T3N	R2E	Fairbanks	F45642 ✓
Keystone LLC	Helen S.	23	T3N	R2E	Fairbanks	F45643 ✓
Keystone LLC	Hi Yu	23	T3N	R2E	Fairbanks	F45644 ✓
Keystone LLC	Hi Yu Millsite	23	T3N	R2E	Fairbanks	F45645 ✓
Keystone LLC	Homestake	23	T3N	R2E	Fairbanks	F45646 ✓
Keystone LLC	Inez	22	T3N	R2E	Fairbanks	F45647 ✓
Keystone LLC	Insurgent #1	23	T3N	R2E	Fairbanks	F45648 ✓
Keystone LLC	Insurgent #2	23	T3N	R2E	Fairbanks	F45649 ✓
Keystone LLC	Julia	15, 22	T3N	R2E	Fairbanks	F45650 ✓
Keystone LLC	Jumbo	22	T3N	R2E	Fairbanks	F45651 ✓
Keystone LLC	Laura	22	T3N	R2E	Fairbanks	F45652 ✓
Keystone LLC	Lillian	23	T3N	R2E	Fairbanks	F45653 ✓
Keystone LLC	Long Shin	23	T3N	R2E	Fairbanks	F45654 ✓
Keystone LLC	Mame	14,15	T3N	R2E	Fairbanks	F45655 ✓
Keystone LLC	Mayflower	22,27	T3N	R2E	Fairbanks	F45656 ✓
Keystone LLC	Mohawk	22	T3N	R2E	Fairbanks	F45657 ✓
Keystone LLC	#1 Moose Gulch	23	T3N	R2E	Fairbanks	F45658 ✓
Keystone LLC	#2 Moose Gulch	23	T3N	R2E	Fairbanks	F45659 ✓
Keystone LLC	N.R.A.	15	T3N	R2E	Fairbanks	F45660 ✓
Keystone LLC	Nars	22,23	T3N	R2E	Fairbanks	F45661 ✓
Keystone LLC	O'Farrel Frac.	23	T3N	R2E	Fairbanks	F45662 ✓
Keystone LLC	Ohio	22	T3N	R2E	Fairbanks	F45663 ✓
Keystone LLC	Rand	23	T3N	R2E	Fairbanks	F45664 ✓
Keystone LLC	Red Top	22	T3N	R2E	Fairbanks	F45665 ✓
Keystone LLC	Rob	23	T3N	R2E	Fairbanks	F45666 ✓
Keystone LLC	Royalty	15	T3N	R2E	Fairbanks	F45667 ✓
Keystone LLC	Santa Clara Frac.	23	T3N	R2E	Fairbanks	F45668 ✓
Keystone LLC	Summit	22,23	T3N	R2E	Fairbanks	F45669 ✓
Keystone LLC	Sunnyside	22	T3N	R2E	Fairbanks	F45670 ✓
Keystone LLC	Teddy R.	23	T3N	R2E	Fairbanks	F45671 ✓
Keystone LLC	Yankee Doodle	23	T3N	R2E	Fairbanks	F45672 ✓
Keystone LLC	Insurgent #3	14,23	T3N	R2E	Fairbanks	F45673 ✓
Keystone LLC	Roy	23	T3N	R2E	Fairbanks	F45674 ✓
Keystone LLC	Freegold	19	T3N	R2E	Fairbanks	MS821 ✓
Keystone LLC	Colorado	19,30	T3N	R2E	Fairbanks	MS1639 ✓
Keystone LLC	California	19,30	T3N	R2E	Fairbanks	MS1639 ✓
Keystone LLC	Pauper's Dream	30	T3N	R2E	Fairbanks	MS1639 ✓
Keystone LLC	Idaho	30	T3N	R2E	Fairbanks	MS1639 ✓
Keystone LLC	Keystone	20,21	T3N	R2E	Fairbanks	MS1607 ✓
Keystone LLC	Kawalita	20,21	T3N	R2E	Fairbanks	MS1607 ✓
Keystone LLC	Fairbanks	21	T3N	R2E	Fairbanks	MS1607 ✓
Keystone LLC	Hope	21	T3N	R2E	Fairbanks	MS1607 ✓
Keystone LLC	Willie	21	T3N	R2E	Fairbanks	MS2198 ✓

**Attachment A. - Freegold Recovery, Inc. USA's Golden Summit Land Holdings**

Owner	Claim Name	Section	Township	Range	Meridian	ADL # / BLM F# / Pat. # - Survey#	
Keystone LLC	Marigold	21,28	T3N	R2E	Fairbanks	MS2198	✓
Keystone LLC	Pioneer	21	T3N	R2E	Fairbanks	MS2198	✓
Keystone LLC	Henry Ford	21,28	T3N	R2E	Fairbanks	MS2198	✓
Keystone LLC	Henry Clay	21	T3N	R2E	Fairbanks	MS2198	✓
Freegold	FRG # 1	31	T3N	R2E	Fairbanks	558129	✓ 13
Freegold	FRG # 2	31	T3N	R2E	Fairbanks	558130	✓ 14
Freegold	FRG # 3	31	T3N	R2E	Fairbanks	558131	✓ 15
Freegold	FRG # 4	31	T3N	R2E	Fairbanks	558132	✓ 16
Freegold	FRG # 5	32	T3N	R2E	Fairbanks	575592	✓ 17
Freegold	FRG # 6	32	T3N	R2E	Fairbanks	575593	✓ 18
Freegold	Erik 1	18	T3N	R2E	Fairbanks	574226	✓ 19
Freegold	Erik 2	18	T3N	R2E	Fairbanks	574227	✓ 20
Freegold	Erik 3	18	T3N	R2E	Fairbanks	574228	✓ 21
Freegold	Kelly 1	27	T3N	R2E	Fairbanks	574122	✓ 22
Freegold	Kelly 2	27	T3N	R2E	Fairbanks	574123	✓ 23
Freegold	Kelly 3	27	T3N	R2E	Fairbanks	574124	✓ 24
Freegold	Kelly 4	27	T3N	R2E	Fairbanks	574125	✓ 25
Freegold	Kelly 5	27	T3N	R2E	Fairbanks	574126	✓ 26
Freegold	Kelly 6	27	T3N	R2E	Fairbanks	574127	✓ 27
Freegold	Starbuck 1	16	T3N	R3E	Fairbanks	574128	✓ 28
Freegold	Starbuck 2	16	T3N	R3E	Fairbanks	574129	✓ 29
Freegold	Starbuck 3	16	T3N	R3E	Fairbanks	574130	✓ 30
Freegold	Starbuck 4	16	T3N	R3E	Fairbanks	574131	✓ 31
Freegold	Butterfly 1	33	T3N	R3E	Fairbanks	575583	✓ 2
Freegold	Butterfly 2	33	T3N	R3E	Fairbanks	575584	✓ 3
Freegold	Butterfly 3	33, 34	T3N	R3E	Fairbanks	575585	✓ 4
Freegold	Butterfly 4	3, 4	T2N	R3E	Fairbanks	575586	✓ 5
Freegold	Butterfly 5	3	T2N	R3E	Fairbanks	575587	✓ 6
Freegold	Butterfly 6	34	T3N	R3E	Fairbanks	575588	✓ 7
Freegold	Butterfly 7	34	T3N	R3E	Fairbanks	575589	✓ 8
Freegold	Butterfly 8	33	T3N	R3E	Fairbanks	575590	✓ 9
Freegold	Eldorado #1	27	T3N	R1E	Fairbanks	575591	✓ 10
Freegold	Lauren #9	18	T3N	R2E	Fairbanks	604794	✓ 1
Freegold	3 Above 2 T LL	18, 19	T3N	R2E	Fairbanks	519698	✓ 2
Freegold	4 Above 2 T LL	18, 19	T3N	R2E	Fairbanks	519699	✓ 3
Freegold	FRG 7	26	T3N	R2E	Fairbanks	714368	✓ 4
Freegold	FRG 8	26	T3N	R2E	Fairbanks	714369	✓ 5
Freegold	FRG 9	26	T3N	R2E	Fairbanks	714370	✓ 6
Freegold	FRG 10	26	T3N	R2E	Fairbanks	714371	✓ 7
Freegold	FRG 11	26	T3N	R2E	Fairbanks	714372	✓ 8
Freegold	FRG 12	25	T3N	R2E	Fairbanks	714373	✓ 9
Freegold	FRG 13	25	T3N	R2E	Fairbanks	714374	✓ 50
Freegold	FRG 20	32	T3N	R2E	Fairbanks	714381	✓ 1
Freegold	FRG 21	32	T3N	R2E	Fairbanks	714382	✓ 2
Freegold	FRG 22	31	T3N	R2E	Fairbanks	714383	✓ 3
Freegold	FRG 23	32	T3N	R2E	Fairbanks	714384	✓ 4
Freegold	FRG 24	32	T3N	R2E	Fairbanks	714385	✓ 5



Attachment A. - Freegold Recovery, Inc. USA's Golden Summit Land Holdings

Owner	Claim Name	Section	Township	Range	Meridian	ADL # / BLM F# / Pat. # - Survey#
Freegold	FRG 25	32	T3N	R2E	Fairbanks	714386
Freegold	FRG 32	31	T3N	R2E	Fairbanks	714393
Freegold	FRG 33	32	T3N	R2E	Fairbanks	714394
Freegold	FRG 34	32	T3N	R2E	Fairbanks	714395
Freegold	FRG 35	33	T3N	R2E	Fairbanks	714396
Freegold	FRG 36	33	T3N	R2E	Fairbanks	714397
Freegold	FRG 43	36	T3N	R1E	Fairbanks	714966
Freegold	FRG 44	36	T3N	R1E	Fairbanks	717880
Freegold	FRG 45	36	T3N	R1E	Fairbanks	717881
Freegold	FRG 46	36	T3N	R1E	Fairbanks	717882
Freegold	FRG 47	24	T3N	R1E	Fairbanks	619290
Freegold	FRG 47	19	T3N	R2E	Fairbanks	619290
Freegold	FRG 48	24,25	T3N	R1E	Fairbanks	619291
Freegold	FRG 48	19,30	T3N	R2E	Fairbanks	619291
Freegold	No. 9 Number Nine Above Discovery On Cleary Creek	24	T3N	R1E	Fairbanks	1687 ✓
Freegold	Bench Claim No. 9 Above Discovery, Left Limit Cleary Creek	24	T3N	R1E	Fairbanks	1671 ✓
Freegold	No. 8 Above Discovery On Cleary Creek	24	T3N	R1E, R2E	Fairbanks	1670 ✓
Freegold	No. 7 Above Discovery On Cleary Creek	19	T3N	R2E	Fairbanks	1670 ✓
Freegold	No. 6 Above Discovery Cleary Creek	19	T3N	R2E	Fairbanks	1670 ✓
Freegold	Side Claim No. 8, Above Left Limit On Cleary Creek, Placer	24	T3N	R2E	Fairbanks	807 ✓
Freegold	Side Claim No. 8, Above Left Limit, Cleary Creek, Placer	24	T3N	R2E	Fairbanks	524 ✓
Freegold	Side Claim No. 8, Above Left Limit, Cleary Creek	24	T3N	R2E	Fairbanks	1968 ✓
Freegold	No. 7 Above Discovery, 1st Tier, Left Limit Placer	19, 24	T3N	R2E	Fairbanks	1968 ✓
Freegold	Placer Mining Claim No. 6, 1st T.LL. Above Discovery on Cleary Creek Placer	19	T3N	R2E	Fairbanks	1972 ✓
Freegold	Bench No. 5, Above Discovery On Left Limit Cleary Creek	19	T3N	R2E	Fairbanks	367 ✓
Freegold	Discovery Claim on Chatham Creek	19	T3N	R2E	Fairbanks	364 ✓
Freegold	No. 5 Above Discovery On Cleary Creek	19	T3N	R2E	Fairbanks	365 ✓
Freegold	No. 4 Above Discovery On Cleary Creek	18, 19	T3N	R2E	Fairbanks	365 ✓
Freegold	No. 1 Above Discovery on Chatham Creek	19	T3N	R2E	Fairbanks	366 ✓
Freegold	No. 1 Above Discovery on Chatham Creek	19, 30	T3N	R2E	Fairbanks	818 ✓
Freegold	No. 5 Above Discovery L.L. First Tier, Placer	19	T3N	R2E	Fairbanks	836 ✓

**Attachment A. - Freegold Recovery, Inc. USA's Golden Summit Land Holdings**

Owner	Claim Name	Section	Township	Range	Meridian	ADL # / BLM F# / Pat. # - Survey#	
Freegold	The Lower Divided One Half of the Upper One Half of Number 4 Above Left Limit Bench Placer	19	T3N	R2E	Fairbanks	1793	✓
Freegold	The Lower Half of Number 4 Above Discovery Creek Claim Placer	19	T3N	R2E	Fairbanks	1793	✓
Freegold	Claim No. Three (3) Above Discovery On Cleary Creek Placer	18, 19	T3N	R2E	Fairbanks	1793	✓
Freegold	Fraction No. Three Above Discovery First Tier Left Limit Placer	18, 19	T3N	R2E	Fairbanks	1793	✓
Freegold	No. 3 Above Discovery, First Tier, Left Limit on Cleary Creek, Placer	18, 19	T3N	R2E	Fairbanks	1919	✓
Freegold	Discovery Placer	18	T3N	R2E	Fairbanks	805	✓
Freegold	No. 1 Above Discovery	18	T3N	R2E	Fairbanks	805	✓
Freegold	No. 2 Above Discovery	18	T3N	R2E	Fairbanks	805	✓
Freegold	No. 2 Side Claim, Left Limit, Cleary Creek, Placer	18	T3N	R2E	Fairbanks	1798	✓
Freegold	No. Two Above Fraction Placer	18	T3N	R2E	Fairbanks	1798	✓
Freegold	No. 1 One Above Discovery on the Left Limit of Cleary Creek, Placer	18	T3N	R2E	Fairbanks	1605	✓
Freegold	Discovery Bench Left Limit Cleary Creek, Placer	18	T3N	R2E	Fairbanks	1926	✓
Freegold	Side Claim on Right Limit of Discovery Cleary Creek, Placer	18	T3N	R2E	Fairbanks	1794	✓
Freegold	Discovery Claim on Wolf Creek Placer	18	T3N	R2E	Fairbanks	1901	✓
Freegold	Bench Claim Right Limit Opposite Discovery on Wolf Placer	18	T3N	R2E	Fairbanks	1920	✓
3 Tolovana	VDH-AMS #1	25	T3N	R1E	Fairbanks	344681	✓ 8
	VDH-AMS #2	25	T3N	R1E	Fairbanks	344682	✓ 9
	VDH-AMS #3	25	T3N	R1E	Fairbanks	344683	✓ 10
	Willow Creek #1	25, 26	T3N	R1E	Fairbanks	F24963	✓
Tolovana	Willow Creek #2	25	T3N	R1E	Fairbanks	F24964	✓
Tolovana	Willow Creek #3	25	T3N	R1E	Fairbanks	F24965	✓
Tolovana	Willow Ck. #1 Placer	25	T3N	R1E	Fairbanks	F24966	✓
• Fairbanks Exploration	What's Next #1	24	T3N	R2E	Fairbanks	501821	✓ 71
• Fairbanks Exploration	What's Next #2	24	T3N	R2E	Fairbanks	501822	✓
• Fairbanks Exploration	What's Next #3	24	T3N	R2E	Fairbanks	501823	✓
• Fairbanks Exploration	What's Next #4	24	T3N	R2E	Fairbanks	501824	✓
• Fairbanks Exploration	What's Next #5	22	T3N	R2E	Fairbanks	502196	✓
• Fairbanks Exploration	What's Next #6	22	T3N	R2E	Fairbanks	502197	✓
• Fairbanks Exploration	What's Next #7	22	T3N	R2E	Fairbanks	502198	✓
• Fairbanks Exploration	What's Next #8	22	T3N	R2E	Fairbanks	502199	✓
• Fairbanks Exploration	Crane #1	24	T3N	R2E	Fairbanks	502551	✓
• Fairbanks Exploration	Crane #2	24	T3N	R2E	Fairbanks	502552	✓
• Fairbanks Exploration	Crane #3	24	T3N	R2E	Fairbanks	502553	✓

**Attachment A. - Freegold Recovery, Inc. USA's Golden Summit Land Holdings**

Owner	Claim Name	Section	Township	Range	Meridian	ADL # / BLM F# / Pat. # - Survey#	
Fairbanks Exploration	Crane #4	24	T3N	R2E	Fairbanks	501930	✓ 2
Fairbanks Exploration	Anticline #1	24	T3N	R2E	Fairbanks	501825	✓ 3
Fairbanks Exploration	Anticline #2	24	T3N	R2E	Fairbanks	501836	✓ 4
Fairbanks Exploration	Ruby 3A Fraction	25	T3N	R1E	Fairbanks	515911	✓ 5
Fairbanks Exploration	Ruby 4A Fraction	25	T3N	R1E	Fairbanks	515912	✓ 6
Fairbanks Exploration	Ruby 5 Fraction	25	T3N	R1E	Fairbanks	515913	✓ 7
Fairbanks Exploration	Ruby 6 Fraction	25	T3N	R1E	Fairbanks	515914	✓ 8
Fairbanks Exploration	Ruby 7 Fraction	25	T3N	R1E	Fairbanks	515915	✓ 9
Fairbanks Exploration	Ruby 8 Fraction	30	T3N	R2E	Fairbanks	515916	✓ 80
Fairbanks Exploration	Ruby 9 Fraction	30	T3N	R2E	Fairbanks	515917	✓ 1
Fairbanks Exploration	Ruby 10 Fraction	30	T3N	R2E	Fairbanks	515918	✓ 2
Fairbanks Exploration	Ruby 11 Fraction	30	T3N	R2E	Fairbanks	515919	✓ 3
Fairbanks Exploration	Ruby 12 Fraction	29	T3N	R2E	Fairbanks	515920	✓ 4
Fairbanks Exploration	Ruby 13 Fraction	29	T3N	R2E	Fairbanks	515921	✓ 5
Fairbanks Exploration	Ruby 14 Fraction	29	T3N	R2E	Fairbanks	515922	✓ 6
Fairbanks Exploration	Ruby 15 Fraction	29	T3N	R2E	Fairbanks	515923	✓ 7
Fairbanks Exploration	Ruby 16 Fraction	28	T3N	R2E	Fairbanks	515924	✓ 8
Fairbanks Exploration	Ruby 17 Fraction	28	T3N	R2E	Fairbanks	515925	✓ 9
Fairbanks Exploration	Ruby 18 Fraction	28	T3N	R2E	Fairbanks	515926	✓ 90
Fairbanks Exploration	Ruby 19 Fraction	28	T3N	R2E	Fairbanks	515927	✓ 1
EHB LLC	Greenback 1	35	T3N	R1E	Fairbanks	359771	✓ 2
EHB LLC	Greenback 2	35	T3N	R1E	Fairbanks	359772	✓ 3
EHB LLC	Greenback 3	26	T3N	R1E	Fairbanks	361184	✓ 4
EHB LLC	Greenback 4	25	T3N	R1E	Fairbanks	505192	✓ 5
EHB LLC	Newsboy	26	T3N	R1E	Fairbanks	333135	✓ 6
EHB LLC	Newsboy Extension	25	T3N	R1E	Fairbanks	333136	✓ 7
Freegold	Chatham #2 Lode	20, 29	T3N	R2E	Fairbanks	1713	✓
Freegold	Fey Lode	20, 29	T3N	R2E	Fairbanks	1713	✓
Freegold	Colby #2 Lode	29	T3N	R2E	Fairbanks	1713	✓
Freegold	Colby Lode	28, 29	T3N	R2E	Fairbanks	1713	✓
Freegold	Fay Claim #2 Lode	20, 28, 29	T3N	R2E	Fairbanks	1713	✓
Freegold	I.B. Claim	28	T3N	R2E	Fairbanks	1676	✓
Freegold	Margery Daw Claim	28, 29	T3N	R2E	Fairbanks	1676	✓
Chistina Mining LLC	Christina	20,	T3N	R2E	Fairbanks	F58503	✓
Chistina Mining LLC	Fraction #1	20, 21	T3N	R2E	Fairbanks	F58504	✓
Chistina Mining LLC	Fraction #2	20, 21	T3N	R2E	Fairbanks	F58505	✓
Chistina Mining LLC	Fraction #3	20	T3N	R2E	Fairbanks	F58506	✓
Chistina Mining LLC	Carrie A	20	T3N	R2E	Fairbanks	F58507	✓
Chistina Mining LLC	Carrie A #1	20	T3N	R2E	Fairbanks	F58508	✓
Chistina Mining LLC	Carrie A #2	20	T3N	R2E	Fairbanks	F58509	✓
Chistina Mining LLC	Grace E	20	T3N	R2E	Fairbanks	F58510	✓
Chistina Mining LLC	Grace E #1	20	T3N	R2E	Fairbanks	F58511	✓
Chistina Mining LLC	Grace E #2	20	T3N	R2E	Fairbanks	F58512	✓
Chistina Mining LLC	Grace Eva #1	20	T3N	R2E	Fairbanks	F58513	✓
Chistina Mining LLC	Grace Eva #2	20	T3N	R2E	Fairbanks	F58514	✓
Chistina Mining LLC	Grace Eva #3	30	T3N	R2E	Fairbanks	F58515	✓
Chistina Mining LLC	Wolf Lode #1	20, 21	T3N	R2E	Fairbanks	F58516	✓



Attachment A. - Freegold Recovery, Inc. USA's Golden Summit Land Holdings

Owner	Claim Name	Section	Township	Range	Meridian	ADL # / BLM F# / Pat. # - Survey#	
Chistina Mining LLC	Wolf Lode #2	20, 21	T3N	R2E	Fairbanks	F58517	✓
Chistina Mining LLC	Fairbanks #1	21	T3N	R2E	Fairbanks	F58518	✓
Chistina Mining LLC	Fairbanks #2	21	T3N	R2E	Fairbanks	F58519	✓
Chistina Mining LLC	Fairbanks #3	21	T3N	R2E	Fairbanks	F58520	✓
Chistina Mining LLC	RAM 1	17	T3N	R2E	Fairbanks	303366	✓ 8
Chistina Mining LLC	RAM 2	17	T3N	R2E	Fairbanks	303367	✓ 9
Chistina Mining LLC	RAM 3	17	T3N	R2E	Fairbanks	303368	✓ 100
Chistina Mining LLC	RAM 4	17	T3N	R2E	Fairbanks	303369	✓ 1
Chistina Mining LLC	RAM 5	16	T3N	R2E	Fairbanks	303370	✓ 2
Chistina Mining LLC	RAM 6	16	T3N	R2E	Fairbanks	303371	✓ 3
Chistina Mining LLC	RAM 7	16	T3N	R2E	Fairbanks	303372	✓ 4
Chistina Mining LLC	RAM 8	16	T3N	R2E	Fairbanks	303373	✓ 5
Chistina Mining LLC	RAM 9	15	T3N	R2E	Fairbanks	303374	✓ 6
Chistina Mining LLC	RAM 10	15	T3N	R2E	Fairbanks	303375	✓ 7
Chistina Mining LLC	RAM 11	15	T3N	R2E	Fairbanks	303376	✓ 8
Chistina Mining LLC	RAM 12	15	T3N	R2E	Fairbanks	303377	✓ 9
Chistina Mining LLC	RAM 13	17	T3N	R2E	Fairbanks	303378	✓ 110
Chistina Mining LLC	RAM 14	17	T3N	R2E	Fairbanks	303379	✓ 1
Chistina Mining LLC	RAM 15	17	T3N	R2E	Fairbanks	303380	✓ 2
Chistina Mining LLC	RAM 16	17	T3N	R2E	Fairbanks	303381	✓ 3
Chistina Mining LLC	RAM 17	16	T3N	R2E	Fairbanks	303382	✓ 4
Chistina Mining LLC	RAM 18	16	T3N	R2E	Fairbanks	303383	✓ 5
Chistina Mining LLC	RAM 19	16	T3N	R2E	Fairbanks	303384	✓ 6
Chistina Mining LLC	RAM 20	16	T3N	R2E	Fairbanks	303385	✓ 7
Chistina Mining LLC	RAM 21	15	T3N	R2E	Fairbanks	303386	✓ 8
Chistina Mining LLC	RAM 22	15	T3N	R2E	Fairbanks	303387	✓ 9
Chistina Mining LLC	RAM 23	15	T3N	R2E	Fairbanks	303388	✓ 120
Chistina Mining LLC	RAM 24	15	T3N	R2E	Fairbanks	303389	✓ 1
Chistina Mining LLC	RAM 25	17	T3N	R2E	Fairbanks	303390	✓ 2
Chistina Mining LLC	RAM 57	14	T3N	R2E	Fairbanks	303422	✓ 3
Chistina Mining LLC	RAM 59	14	T3N	R2E	Fairbanks	303423	✓ 4
Chistina Mining LLC	RAM 60	14	T3N	R2E	Fairbanks	303424	✓ 5
Chistina Mining LLC	RAM 62	14	T3N	R2E	Fairbanks	303426	✓ 6
Chistina Mining LLC	RAM 63	14	T3N	R2E	Fairbanks	303427	✓ 7
Chistina Mining LLC	RAM 64	14	T3N	R2E	Fairbanks	303428	✓ 8
Chistina Mining LLC	RAM 65	14	T3N	R2E	Fairbanks	303429	✓ 9
Chistina Mining LLC	RAM 66	20	T3N	R2E	Fairbanks	306460	✓ 130
Chistina Mining LLC	RAM 67	20	T3N	R2E	Fairbanks	306461	✓ 1
Chistina Mining LLC	RAM 68	20	T3N	R2E	Fairbanks	306462	✓ 2
Chistina Mining LLC	RAM 69	20	T3N	R2E	Fairbanks	306463	✓ 3
Chistina Mining LLC	RAM 70	21	T3N	R2E	Fairbanks	306464	✓ 4
Chistina Mining LLC	RAM 71	21	T3N	R2E	Fairbanks	306465	✓ 5
Chistina Mining LLC	RAM 72	20	T3N	R2E	Fairbanks	306466	✓ 6
Chistina Mining LLC	RAM 73	20	T3N	R2E	Fairbanks	306467	✓ 7
Chistina Mining LLC	RAM 74	20	T3N	R2E	Fairbanks	306468	✓ 8
Chistina Mining LLC	RAM 75	20	T3N	R2E	Fairbanks	306469	✓ 9
Chistina Mining LLC	RAM 76	21	T3N	R2E	Fairbanks	306470	✓ 140



**Attachment A. - Freegold Recovery, Inc. USA's Golden Summit Land Holdings**

Owner	Claim Name	Section	Township	Range	Meridian	ADL # / BLM F# / Pat. # - Survey#
Christina Mining LLC	RAM 2A	20	T3N	R2E	Fairbanks	302892
Christina Mining LLC	RAM 3A	20	T3N	R2E	Fairbanks	302893
Christina Mining LLC	RAM 58	19	T3N	R2E	Fairbanks	302894
Christina Mining LLC	RAM 58A	19	T3N	R2E	Fairbanks	302895
Christina Mining LLC	RAM 58B	19	T3N	R2E	Fairbanks	302896
Christina Mining LLC	RAM 58C	19	T3N	R2E	Fairbanks	302897
Christina Mining LLC	RAM 58D	19	T3N	R2E	Fairbanks	302898
Christina Mining LLC	RAM 58E	19	T3N	R2E	Fairbanks	302899
Christina Mining LLC	RAM 58F	20	T3N	R2E	Fairbanks	302900
Christina Mining LLC	RAM 58G	20	T3N	R2E	Fairbanks	302901
Christina Mining LLC	RAM 58H	20	T3N	R2E	Fairbanks	302902
Christina Mining LLC	RAM 58I	18	T3N	R2E	Fairbanks	302903
Christina Mining LLC	RAM 58J	20	T3N	R2E	Fairbanks	302904
Christina Mining LLC	RAM 58K	20	T3N	R2E	Fairbanks	302905
Christina Mining LLC	RAM 58L	20	T3N	R2E	Fairbanks	302906
Christina Mining LLC	VD 1	20	T3N	R2E	Fairbanks	302907
Christina Mining LLC	VD2	20	T3N	R2E	Fairbanks	302908
Christina Mining LLC	GOOSE 1	20	T3N	R2E	Fairbanks	342763
Christina Mining LLC	GOOSE 2	20	T3N	R2E	Fairbanks	342764
Christina Mining LLC	GOOSE 3	20	T3N	R2E	Fairbanks	342765
Christina Mining LLC	GOOSE 4	20	T3N	R2E	Fairbanks	342766
Christina Mining LLC	GOOSE 5	21	T3N	R2E	Fairbanks	342767
Christina Mining LLC	GOOSE 6	21	T3N	R2E	Fairbanks	342768
Christina Mining LLC	MOOSE FRACTION 1	23	T3N	R2E	Fairbanks	344966
Christina Mining LLC	MOOSE FRACTION 2	23	T3N	R2E	Fairbanks	344967
Christina Mining LLC	MOOSE FRACTION 3	23	T3N	R2E	Fairbanks	344968
Christina Mining LLC	MOOSE FRACTION 4	23	T3N	R2E	Fairbanks	344969
Christina Mining LLC	OAKIE FRACTION 1	30	T3N	R2E	Fairbanks	342791
Christina Mining LLC	OAKIE FRACTION 2	30	T3N	R2E	Fairbanks	342792
Christina Mining LLC	OAKIE FRACTION 3	30	T3N	R2E	Fairbanks	342793
Christina Mining LLC	OAKIE FRACTION 4	25	T3N	R1E	Fairbanks	342794
Christina Mining LLC	OAKIE FRACTION 5	19	T3N	R2E	Fairbanks	348966
Christina Mining LLC	OAKIE FRACTION 6	19	T3N	R2E	Fairbanks	348967
Christina Mining LLC	OAKIE FRACTION 7	19	T3N	R2E	Fairbanks	348968
Christina Mining LLC	OAKIE FRACTION 8	19	T3N	R2E	Fairbanks	348969
Christina Mining LLC	OAKIE FRACTION 9	19	T3N	R2E	Fairbanks	348970
Christina Mining LLC	OLD GOLD 1	21	T3N	R2E	Fairbanks	322801
Christina Mining LLC	OLD GOLD FRACTION 2	21	T3N	R2E	Fairbanks	322802
Christina Mining LLC	OLD GOLD FRACTION 3	21	T3N	R2E	Fairbanks	322803
Christina Mining LLC	OLD GOLD 4	21	T3N	R2E	Fairbanks	322804
Christina Mining LLC	OLD GOLD FRACTION 5	21	T3N	R2E	Fairbanks	322805
Christina Mining LLC	OLD GOLD FRACTION 6	21	T3N	R2E	Fairbanks	322806
Christina Mining LLC	OLD GOLD FRACTION 7	21	T3N	R2E	Fairbanks	322807
Christina Mining LLC	OLD GOLD FRACTION 8	21	T3N	R2E	Fairbanks	322808
Christina Mining LLC	OLD GOLD FRACTION 9	23	T3N	R2E	Fairbanks	322809
Christina Mining LLC	OLD GOLD FRACTION 11A	22	T3N	R2E	Fairbanks	336671
Christina Mining LLC	OLD GOLD FRACTION 13	22	T3N	R2E	Fairbanks	336672

Attachment A. - Freegold Recovery, Inc. USA's Golden Summit Land Holdings

203 55 238

Owner	Claim Name	Section	Township	Range	Meridian	ADL # / BLM F# / Pat. # - Survey#
Christina Mining LLC	OLD GOLD FRACTION 14	22	T3N	R2E	Fairbanks	336673
Christina Mining LLC	OLD GOLD FRACTION 15	23	T3N	R2E	Fairbanks	336674
Christina Mining LLC	OLD GOLD FRACTION 16	22	T3N	R2E	Fairbanks	336675
Christina Mining LLC	OLD GOLD FRACTION 17	22	T3N	R2E	Fairbanks	336676
Christina Mining LLC	OLD GOLD FRACTION 18	22	T3N	R2E	Fairbanks	336677
Christina Mining LLC	OLD GOLD 19	23	T3N	R2E	Fairbanks	336666
Christina Mining LLC	OLD GOLD FRACTION 20	23	T3N	R1E	Fairbanks	336678
Christina Mining LLC	OLD GOLD FRACTION 21	23	T3N	R1E	Fairbanks	336679
Christina Mining LLC	OLD GOLD FRACTION 22	23	T3N	R1E	Fairbanks	336680
Christina Mining LLC	OLD GOLD FRACTION 23	22	T3N	R1E	Fairbanks	336681
Christina Mining LLC	OLD GOLD FRACTION 24	22	T3N	R1E	Fairbanks	336682
Christina Mining LLC	OLD GOLD FRACTION 25	22	T3N	R1E	Fairbanks	336683
Christina Mining LLC	OLD GOLD FRACTION 26	23	T3N	R1E	Fairbanks	336667
Christina Mining LLC	OLD GOLD FRACTION 34	22	T3N	R1E	Fairbanks	336684
Christina Mining LLC	OLD GOLD FRACTION 35	22	T3N	R1E	Fairbanks	336685
Christina Mining LLC	OLD GOLD FRACTION 36	28	T3N	R1E	Fairbanks	336686
Christina Mining LLC	OLD GOLD FRACTION 37	27	T3N	R1E	Fairbanks	336687
Christina Mining LLC	OLD GOLD FRACTION 38	27	T3N	R1E	Fairbanks	336688
Christina Mining LLC	OLD GOLD FRACTION 39	27	T3N	R1E	Fairbanks	336689
Christina Mining LLC	OLD GOLD FRACTION 40	27	T3N	R1E	Fairbanks	336690
Christina Mining LLC	OLD GOLD FRACTION 41	27	T3N	R1E	Fairbanks	336691
Christina Mining LLC	OLD GOLD FRACTION 42	28	T3N	R1E	Fairbanks	336692
Christina Mining LLC	OLD GOLD FRACTION 43	27	T3N	R1E	Fairbanks	336668
Christina Mining LLC	OLD GOLD FRACTION 44	27	T3N	R1E	Fairbanks	336669
Christina Mining LLC	OLD GOLD FRACTION 45	27	T3N	R1E	Fairbanks	336670
Christina Mining LLC	RUBY 1	25	T3N	R1E	Fairbanks	354215
Christina Mining LLC	RUBY 2 FRACTION	25	T3N	R1E	Fairbanks	354216
Christina Mining LLC	RUBY 3 FRACTION	25	T3N	R1E	Fairbanks	354217
Christina Mining LLC	RUBY 4 FRACTION	25	T3N	R1E	Fairbanks	354218
Christina Mining LLC	WW FRACTION 1	20	T3N	R2E	Fairbanks	342778
Christina Mining LLC	WW FRACTION 2	20	T3N	R2E	Fairbanks	342779
Christina Mining LLC	WW FRACTION 3	20	T3N	R2E	Fairbanks	342780
Christina Mining LLC	WW FRACTION 4	20	T3N	R2E	Fairbanks	342781
Christina Mining LLC	WW FRACTION 5	20	T3N	R2E	Fairbanks	342782
Christina Mining LLC	WW FRACTION 6	20	T3N	R2E	Fairbanks	342783
Christina Mining LLC	WW 7	29	T3N	R2E	Fairbanks	342784
Christina Mining LLC	WW FRACTION 8	29	T3N	R2E	Fairbanks	342785
Christina Mining LLC	WW FRACTION 9	29	T3N	R2E	Fairbanks	342786
Christina Mining LLC	WW FRACTION 10	29	T3N	R2E	Fairbanks	342787
Christina Mining LLC	WW FRACTION 11	19	T3N	R2E	Fairbanks	342788
Christina Mining LLC	WW FRACTION 12	30	T3N	R2E	Fairbanks	342789
Christina Mining LLC	WW FRACTION 13	30	T3N	R2E	Fairbanks	342790
Christina Mining LLC	WW FRACTION 14	30	T3N	R2E	Fairbanks	506514
McGrath Gold (Freegold Owned)	#1 Above Disc on Bedrock Cr.	25, 30	T3N	R1E, R2E	Fairbanks	FF62794
McGrath Gold (Freegold Owned)	#2 Above Disc on Bedrock Cr.	30	T3N	R2E	Fairbanks	FF55403

43

18  
19  
190  
11  
12  
13  
14  
15  
16  
17  
18  
19  
200  
11  
12  
13  
14  
15  
16  
17  
18  
19  
200  
11  
12  
13

**Attachment A. - Freegold Recovery, Inc. USA's Golden Summit Land Holdings**

Owner	Claim Name	Section	Township	Range	Meridian	ADL # / BLM F# / Pat. # - Survey#
McGrath Gold (Freegold Owned)	#3 Above Disc on Bedrock Cr.	30	T3N	R2E	Fairbanks	FF55404 ✓
McGrath Gold (Freegold Owned)	#4 Above Disc on Bedrock Cr.	30, 31	T3N	R2E	Fairbanks	FF55405 ✓
McGrath Gold (Freegold Owned)	Alaska #1	20	T3N	R2E	Fairbanks	FF55406 ✓
McGrath Gold (Freegold Owned)	Alaska #2	20	T3N	R2E	Fairbanks	FF55407 ✓
McGrath Gold (Freegold Owned)	Alaska #3	19, 20	T3N	R2E	Fairbanks	FF55408 ✓
McGrath Gold (Freegold Owned)	Alaska #4	20	T3N	R2E	Fairbanks	FF55409 ✓
McGrath Gold (Freegold Owned)	Central	19, 20	T3N	R2E	Fairbanks	FF55411 ✓
McGrath Gold (Freegold Owned)	Groundhog #1	19, 20, 29	T3N	R2E	Fairbanks	FF55414 ✓
McGrath Gold (Freegold Owned)	Groundhog #2	29	T3N	R2E	Fairbanks	FF55415 ✓
McGrath Gold (Freegold Owned)	Wyoming (one-half interest)	25, 30	T3N	R1E, R2E	Fairbanks	FF55416 ✓
McGrath Gold (Freegold Owned)	Oklahoma Quartz	30	T3N	R2E	Fairbanks	FF55417 ✓
Freegold Ventures Limited, USA	Discovery Claim Placer on Chatham Creek.	19	T3N	R2E	Fairbanks	364 ✓
Freegold Ventures Limited, USA	No. 1 Above Discovery on Chatham Creek.	19	T3N	R2E	Fairbanks	366 ✓
Freegold Ventures Limited, USA	No. 5 Above Discovery on Chatham Creek.	29,30	T3N	R2E	Fairbanks	818 ✓
	<b>1,576 Acres</b>					
Mental Health Trust	NW1/4 (Excluding portion of M52376, M52448 and ADL344682)	25	T3N	R1E	Fairbanks	
Mental Health Trust	E1/2NE1/4	26	T3N	R1E	Fairbanks	
	<b>87.5 Acres</b>					
Mental Health Trust	(S1/2S1/2)	24	T3N	R1E	Fairbanks	
Mental Health Trust	(NW1/4NE1/4)	25	T3N	R1E	Fairbanks	
Mental Health Trust	<b>92.12 Acres</b>	25	T3N	R1E	Fairbanks	
Mental Health Trust	S1/2S1/2				Fairbanks	
Mental Health Trust	<b>11.3 Acres</b>	19	T3N	R2E	Fairbanks	
Mental Health Trust	S1/2S1/2				Fairbanks	
	<b>1,173 Acres - contained within 5 irregularly shaped parcels</b>					
Mental Health Trust		26	T3N	R1E	Fairbanks	
Mental Health Trust		35	T3N	R1E	Fairbanks	
Mental Health Trust	portions of	28-31	T3N	R2E	Fairbanks	

## Mitigation and Stipulations for Freegold's Golden Summit Project

### Site Specific Mitigation Measures:

1. Vegetation will be separated from topsoil and overburden gravel and all material will be stockpiled around the head of each drill pad and exploration trench in such a manner as to control erosion. Willow/alder plugs displaced from the mining cut should be saved for reclamation if deemed practical by the authorized officer.

### Standard Stipulations:

1. Storage of fuel and other petroleum products on Federal lands in excess of 1,320 gallons, shall require a Spill Prevention Control and Countermeasures (SPCC) Plan in accordance with 40 CFR 112. A copy of the engineer-approved SPCC Plan shall be provided to the Authorized Officer's Representative. The fuel storage shall have secondary containment volume of at least 110 percent of the stored volume. The secondary containment shall be compatible with the stored product and capable of remaining impermeable during typical weather extremes expected throughout the storage period.
2. Fueling transfer areas on Federal land shall be lined or have impermeable protection to prevent fuel migration to the environment due to overfills and spills.
3. All equipment, storage, and petroleum products containers, including barrels and propane tanks, shall be marked with Permittee's name. Petroleum products containers shall also be marked with product type, and year filled or purchased (e.g. Company Name, Hydraulic Fluid, 1995).
4. Sorbant pads shall be stored and used at all fueling points and maintenance areas. Drip basins and/or sorbant pads will be placed under all non dry-disconnect-type fuel line couplings and valves. Drip basins shall be placed under stored vehicle oil pans.
5. All fuel spills should be controlled and cleaned up immediately. Spills shall be reported to the Alaska Department of Environmental Conservation (1-800-478-9300) as soon as possible (Alaska Statute Title 18, Chapter 75, Article 2). Then, within 24 hours of discovery, notice shall be given to the Authorized Officer's Representative or the BLM Northern District Hazmat Coordinator, Susan Flora (work 907-474-2303).
6. Attracting wildlife to food and garbage is prohibited. The permittee shall keep garbage or other wildlife attractants secured while awaiting disposal or use.
7. The project personnel should avoid harassing wildlife.
8. To protect the operation's personnel health, water pulled from any surface water source for drinking should be appropriately treated prior to use. If wildlife or avian carcasses are discovered in or near surface waters that are suspected of containing infectious or contagious tissues (for example, avian influenza), or if permittee has any questions, a GPS position of



the carcass or detailed description of the location within the drainage shall be documented, and the Office of the State Veterinarian (907-745-3236) should be called; and notice given to the Authorized Officer's Representative or the BLM Fairbanks District Hazmat Coordinator, Susan Flora (907-474-2303).

9. Areas of operation shall be kept in a neat and sanitary condition at all times. Specific written instructions will be provided by the authorized officer's representative should it be required.
10. Equipment, vehicles, footwear and all other gear will be clean of dirt and debris that can harbor non-native and invasive plant seeds and parts before leaving the site of origin. During transport to the site and other routes, vehicles will avoid driving through areas infested by non-native plants. Areas most likely infested are roadsides, pullouts, and waysides.
11. The Federal government shall not be held responsible for protection of the applicant's structures or their personal property from wildfire.
12. Permittee will be held financially responsible for any actions or activity that results in a wildfire. Costs associated with wildfires include but are not limited to; Damage to natural resources and costs associated with any suppression action taken on the fire.
13. All operations shall be conducted in such a manner as to not cause damage or disturbance to any historical or archaeological sites and artifacts. The Antiquities Act (1906), Archaeological Resources Protection Act (1979), Federal Land Policy and Management Act (1976), and general United State property laws and regulations, all prohibit the appropriation, excavation, injury, or destruction of any historic or prehistoric ruin or monument, or any other object of antiquity situated on lands owned or controlled by the United States (16 USC 470; 16 USC 432; 43 U.S. 1733(a); 18 U.S.C. 1361; 18 U.S.C. 641; 43 CFR 8365.1). Such items include both prehistoric stone tools and sites, as well as historic log cabins, remnants of such structures, refuse dumps, and other such features. Should any such site be discovered during the course of field operations, the permittee should avoid impacting such materials, and will immediately notify the Authorized Officer, who will contact a qualified cultural resource specialist to evaluate the discovery, take action to protect or remove the resource, and allow operations to proceed.

## **Attachment 1 - Conditions of Approval**

### **Survey and Control of Invasive Plants**

1) The permittee will be expected to take actions to prevent the introduction, establishment, and spread of non-native, invasive plants in the project area. The BLM will inspect reclaimed areas for the presence of non-native and invasive plants, and if found, will require the permittee to eradicate and control infestations prior to considering the reclamation complete.

While not required, the BLM **recommends** that the permittee hire an experienced botanist to complete an initial survey of the project area (focused in and immediately adjacent to previously disturbed grounds) approximately mid-way through the growing season to identify any pre-existing populations of invasive plant species and submit a copy of the findings to the BLM.

The current list of species of high and medium concern is provided below. This list could change during the period of operation, for example, if new species with high invasiveness potential are found in Alaska. Non-native species which are minimally invasive and of low concern should be minimized, but control of these species will not be required.

### **Eastern Interior Field Office, non-native, invasive plant species of management concern**

The management of non-native, invasive plants (weeds) on BLM-managed lands in Alaska focuses on:

- 1) Prevention of introduction and spread,
- 2) Eradication through early detection of infestations and rapid response of treatments, and
- 2) Control and containment of infestations too large to eradicate.

Following is a list of weed species of medium and high concern to BLM and other land managers in Alaska. As a permittee on BLM lands, you will be responsible for the detection and control of these plants. All of these plants have been found as accidentally or intentionally introduced in Alaska. Most of them occur in Interior Alaska now (\*).

#### **Medium and High Concern**

Spotted knapweed\* *Centaurea stoebe* L.  
Canada thistle\* *Cirsium arvense* (L.) Scop.  
Oxeye daisy\* *Leucanthemum vulgare* Lam.  
Perennial sowthistle\* *Sonchus arvensis* L.  
Common Tansy\* *Tanacetum vulgare* L.  
White sweetclover\* *Melilotus alba*  
Bird vetch\* *Vicia cracca* L. ssp. *cracca*  
Yellow toadflax\* *Linaria vulgaris* P. Mill.  
Orange hawkweed *Hieracium aurantiacum* L.  
Scentless False Mayweed\* *Tripleurospermum inodorum* (L.) Sch. Bip.  
Narrowleaf hawksbeard\* *Crepis tectorum* L.

Ornamental jewelweed *Impatiens glandulifera* Royle  
Purple loosestrife *Lythrum salicaria* L.  
Cheatgrass, *Bromus tectorum* L.  
Quackgrass, *Elymus repens* (L.) Gould  
Reed Canarygrass, *Phalaris arundinacea* L.

This list is nonnative plants that are of lower concern and currently do not need to be actively controlled.

#### **Lower Concern**

Common dandelion, *Taraxacum officinale* F.H. Wigg. Ssp. *officinale*  
Common plantain, *Plantago major* L.  
Prostrate knotweed, *Polygonum aviculare* L.  
Shepherd's purse, *Capsella Bursa-pastoris* (L.) Medik.  
Lambsquarter, *Chenopodium album* L.  
Pineappleweed, disc mayweed *Matricaria discoidea* D.C.  
Foxtail barley, *Hordeum jubatum* L.  
Narrowleaf hawksbeard\*, *Crepis tectorum*  
Alsike clover, *Trifolium hybridum*  
Common pepperweed, *Lepidium densifolium*  
Common Chickweed, *Stellaria media* (L.) Vill.

#### **Cultural Resources**

1) All archaeological features and sites in the project area on undisturbed ground on unpatented federal mining claims must be avoided by the proposed drilling operations. It is recommended that the applicant hire a qualified private consultant cultural resource management (CRM) firm to either (1) locate and flag the features and sites that are present in the precise areas that Freegold Ventures wishes to work, or else to (2) evaluate the features through the regular Section 106 process, in consultation with appropriate land managers and the State Historic Preservation Office. Thereby, significant features will be avoided by the drilling crews. If Freegold Ventures feels that they must impact any of these features or sites that are agreed by the concurring parties are culturally significant, then we will need to move on to the next phase of the Section 106 cultural resource consultation process, involving Determinations of Eligibility on those impacted features, defining a list of historic properties affected by the undertaking, and, if necessary, agreeing upon any desired mitigative measures to address those adverse impacts. If necessary, a qualified private consultant CRM firm would also be able to perform this duty in a timely manner for the applicant.

2) The Area of Potential Effect for the proposed undertaking must be evaluated for prehistoric archaeological site potential. This usually involves a predictive modeling exercise to locate specific types of landforms that hold greater potential for prehistoric sites, which can then be ground proofed through subsurface testing. As above, Freegold can hire a qualified CRM firm to perform this duty in the exact areas that they wish to drill.



3) The creation of a Programmatic Agreement (PA), while not absolutely necessary, is highly desirable in order to formalize the cultural resource review process in the project area. This is prompted by the large size of the area of potential effect, and the necessity of the applicant hiring a private cultural resource consultant. If the involved parties determine that a PA is not advisable, then another agreed upon process that protects cultural resources, and which follows the Section 106 process as outlined in appropriate federal regulations, will be followed.

#### Vegetation Resources

1) To promote and protect the revegetation of newly disturbed sites, trails and pads shall be recontoured to approximate original grades and sufficient trees and brush will be scattered about in order to discourage future use by motor vehicles.

backfilled with overburden. Topsoil and vegetation stockpiled during pad preparation will be spread over the surface of the pad.

No artificial reseeding is planned unless it is required for seasonal stabilization prior to natural regrowth of indigenous plant species. In such event, seed mixtures approved by the State and BLM will be utilized.

In most cases natural reintroduction of native plant species is effective, however if deemed necessary, seed and/or fertilizer will be applied under the following conditions:

- Application would be limited to areas that are considered at risk for erosion or instability before a vegetation cover can be naturally re-established.
- Fertilizer will not be applied within 100 feet of streams or ponds.
- As deemed appropriate, fertilizer application will be overlapped onto undisturbed margins to stimulate the production of native areas into the disturbed areas.
- Most reseeding will occur before late July to ensure a good root mat and reseeding potential for the following spring.
- Typical application areas include steep and/or fine-grained portions of drill pads.

The recommended seed mix is 45 pounds per acre of half Red Fescue (Arctared) and half Annual Rye Grass. Local seed sources will be used to the extent available. The rye grass provides a quick-growing root mat in the erodible areas. The following year, the non-invasive perennials are expected to do well while the rye grass reseeds less aggressively, allowing native species to reestablish. A mix of 300 pounds per acre of 20N-20P-10K fertilizer will be used. Both of these mixes have been used with success at the Pogo and Fort Knox projects.

Structures and fuel storage will be dismantled and removed from the project area upon completion.

### **Disturbance Calculations**

Six (6) acres of new disturbance is anticipated with the 2022 proposed drilling activity. Freegold is currently bonded for 57 acres of disturbance at the project site, but will increase that to 63 acres in 2022 (see attached *Bond Pool Renewal Form*).

Thank you for your consideration. If you have any questions, please do not hesitate to contact me at [katana@acsalaska.net](mailto:katana@acsalaska.net)

Sincerely,



Brian LaPlaunt  
Katana Consulting LLC  
On Behalf of Freegold Recovery, Inc. USA

Enclosures:

2022 APMA Application  
MSDS List (electronic)



## United States Department of the Interior



BUREAU OF LAND MANAGEMENT  
Eastern Interior Field Office  
222 University Avenue  
Fairbanks, Alaska 99709-3816  
[www.blm.gov/alaska](http://www.blm.gov/alaska)

IN REPLY REFER TO  
FF095122 (380910)  
LLAKF02000

### DECISION

CERTIFIED MAIL— RETURN RECEIPT REQUESTED  
7017 0530 0000 3237 9667

FEB 17 2022

Freegold Recovery, Inc. USA  
Freegold Ventures Limited, USA  
Attn: Ms. Walcott  
P. O. Box 10351  
888-700 West Georgia Street  
Vancouver, BC  
V7Y 1G5

### PLAN OF OPERATIONS MODIFICATION APPROVED

Ms. Walcott,

Your 5-year renewal of Application for Permits to Mine in Alaska (APMA) #9726 for the Golden Summit Project, plan of operations (FF95122) near Cleary Summit, of which you are the lessee and operator, was received on December 6, 2021. After this office reviewed its contents, it was found to be a minor modification to the plan and is hereby approved through the enclosed Determination of NEPA Adequacy (DOI-BLM-AK-F020-2022-0006-DNA). Operations must be conducted as described in the Plan of Operations, Plan modification, and in accordance with the previously authorized Environmental Assessments (EA-AK-025-07-019 & DOI-BLM-AK-F020-2013-0006-EA). Previous authorizations and conditions of approval for this operation are still applicable and are required to be followed.

In the 2013 cultural and archaeological concerns prompted three conditions of approval to mitigate impacts. They included:

1. All archaeological features and sites in the project area on undisturbed ground on unpatented federal mining claims must be avoided by the proposed drilling operations. It is recommend (sic) that the applicant hire a qualified private consultant cultural resource management (CRM) firm to either (1) locate and flag the features and sites that are present in the precise areas that Freegold Ventures wishes to work, or else to (2) evaluate the features through the regular Section 106 process, in consultation with appropriate



land managers and the State Historic Preservation Office. Thereby, significant features will be avoided by the drilling crews. If Freegold Ventures feels that they must impact any of these features or sites that are agreed by the concurring parties are culturally significant, then we will need to move on to the next phase of the Section 106 cultural resource consultation process, involving Determinations of Eligibility on those impacted features, defining a list of historic properties affected by the undertaking, and, if necessary, agreeing upon any desired mitigative measures to address those adverse impacts. If necessary, a qualified private consultant CRM firm would also be able to perform this duty in a timely manner for the applicant.

2. The Area of Potential Effect for the proposed undertaking must be evaluated for prehistoric archaeological site potential. This usually involves a predictive modeling exercise to locate specific types of landforms that hold greater potential for prehistoric sites, which can then be ground proofed through subsurface testing. As above, Freegold can hire a qualified CRM firm to perform this duty in the exact areas they wish to drill.
3. The creation of a Programmatic Agreement (PA), while not absolutely necessary, is highly desirable in order to formalize the cultural resource review process in the project area. This is prompted by the large size of the area of potential effect, and the necessity of the applicant hiring a private cultural resource consultant. If the involved parties determine that a PA is not advisable, then another agreed upon process that protects cultural resources, and which follows the Section 106 process as outlined in appropriate federal regulations, will be followed.

In addition to the conditions of approval in the 2013 EA above, the July 19, 2013 POA-2007-510 permit for the Department of the Army set forth the following Special Conditions for Historic Properties:

"The permittee shall identify historic properties (33 CFR 325, *Appendix C*) using a Phased Identification and Evaluation Process (36CFR 800.4(b)(2)). The phased identification and evaluation process shall be performed by a qualified archeologist or other person meeting Professional Qualification Standard's set by the Secretary of the Interior's Standards and Guidelines for archeology and historic preservation.

Historic properties within the Permit Area shall be identified and evaluated by a qualified archeologist *before work commences*. The Project Area includes Phase I: Drill Target Areas 1 & 2; Phase II: Drill Target Areas 6 & 7; and Phase III: Drill Target Areas 3, 4, 5, & 8.

The phased identification and evaluation process, conducted by a qualified archeologist, shall include:

1. A literature review and cultural resource inventory report shall be completed for Phases II and III. A 106 Consultation with the Corps of Engineers and State Historic Preservation Office (SHPO) must be completed prior to commencing work.
2. Cultural resource pedestrian surveys shall be completed prior to commencing work.

- a. Permittee shall identify on the ground where access roads and pads are to be constructed and surveys are required.
  - b. An archeologist shall flag historic features found during pedestrian survey and/or identified in the cultural resource inventory reports as potentially significant.
  - c. The permittee shall submit a report to the Corps and SHPO describing areas inventoried, methods used to identify historic properties, and an evaluation of those properties pursuant to 36 CFR Part 60.4. The report shall also include what features will be avoided, and how they will be avoided.
  - d. The permittee shall avoid all identified features with a 25' buffer until they can be further evaluated.
3. Based on the absence and/or avoidance of historic properties, this phased identification evaluation and avoidance process will result in No Adverse Effect to historic properties.

If avoidance of historic properties is not practical, then the Corps, SHPO, the permittee, and other interested parties will consult on determining effects to historic properties and, where effects are adverse, develop procedures needed to minimize or otherwise mitigate adverse effects.”

Approval of a Plan of Operations by BLM does not constitute a determination regarding the validity or ownership of any unpatented mining claim involved in the mining operations. You are responsible for obtaining any use rights or local, state, or Federal permits, licenses, or reviews that may be required for the operation. While not a requirement under 43 CFR 3809, this office requests that you provide copies of the Water Use Authorization (TWUA F2017-018) and ADF&G Fish Habitat Permit (FH17-III-0037) once reissued, as well as any reports from CRM firms, if available.

### **Appeal of the Decision**

If you do not agree and are adversely affected by this decision, you may request that the Alaska State Director review this decision. If you request a State Director Review, the request must be received no later than 30-calendar days after you receive or have been notified of this decision. You may request a State Director Review either

By mail at: Alaska BLM State Office,  
Attention: Request for State Director Review  
222 West 7th Ave., #13  
Anchorage, Alaska 99513-7504

By email at: [blm\\_ak\\_appeals@blm.gov](mailto:blm_ak_appeals@blm.gov)  
You must include the following text in the email subject line:  
“Request for State Director Review, Minerals Program”

The request for State Director Review must be filed in accordance with the provisions in 43 CFR 3809.805(a) and (b). This decision will remain in effect while the State Director Review is pending unless the State Director grants a Stay. If you request a Stay, you have the burden of proof to demonstrate that a Stay should be granted using standards and procedures for obtaining a stay from the Interior Board of Land Appeals (IBLA).

If the State Director does not make a decision to accept or decline your request for review of this decision within 21 days of receipt of the request, you should consider the request declined and you may appeal this decision to the IBLA. You may contact the BLM Alaska State Office to determine when BLM received the request for State Director Review. You have 30 days from the end of the 21-day period in which to file your Notice of Appeal with this office, using the filing procedures outlined in the attached Form 1842-1, Information of Taking Appeals to the Interior Board of Land Appeals.

If you wish to bypass a State Director Review, this decision may be appealed directly to the IBLA in accordance with the regulations at 43 CFR 3809.801(a)(1). Within 30 days from receipt of this decision, a Notice of Appeal must be received in the following office:

**By mail at:**

Bureau of Land Management  
Eastern Interior Field Office  
Attention: Field Manager, Notice of Appeal  
222 University Avenue  
Fairbanks, AK 99709

**Or, By email at:**

blm\_ak\_appeals@blm.gov  
You must include the following text in the email subject line: "Notice of Appeal, Alaska State Office Minerals Program"

As the appellant you have the burden of showing that the decision appealed from is in error. Enclosed is BLM Form 1842-1 which contains information on taking appeals to the IBLA. This decision will remain in effect while the IBLA's decision is pending unless you request and obtain a stay under 43 CFR 4.21.

If you request a stay, you have the burden of proof to demonstrate that a stay should be granted under the criteria in 43 CFR 4.21. If you wish to file a petition pursuant to regulations 43 CFR 4.21 for a stay of the effectiveness of this decision during the time that your appeal is being reviewed by IBLA, the petition for a stay must accompany your notice of appeal. A petition for a stay is required to show sufficient justification based on the standards listed below. Copies of this notice of appeal and petition for a stay must also be submitted to each party named in the decision, to the IBLA, and to the appropriate Office of the Solicitor (see 43 CFR 4.413) at the same time the original documents are filed with this office. If you request a stay, you have the burden of proof to demonstrate that a stay should be granted.

**Standards for Obtaining a Stay**

Except as otherwise provided by law or other pertinent regulation, a petition for a stay of a decision pending appeal shall show sufficient justification based on the following standards:

1. The relative harm to parties if the stay is granted or denied.
2. The likelihood of the appellant's success on the merits.
3. The likelihood of immediate and irreparable harm if the stay is not granted.



4. Whether the public interest favors granting the stay.

If you have any questions or concerns, please contact Katie Rhode (krhode@blm.gov, (907) 474-2241) or Tara Hutchison (thutchison@blm.gov, (907) 474-2241).

Respectfully,

**TIMOTHY  
HAMMOND**

Digitally signed by TIMOTHY  
HAMMOND  
Date: 2022.02.15 15:49:20 -09'00'

Tim Hammond  
Field Manager,  
Eastern Interior Field Office

Enclosed:

1. Determination of NEPA Adequacy - DOI-BLM-AK-F020-2022-0006-DNA
2. EA-AK-025-07-019 Mitigation Measures and Stipulations
3. DOI-BLM-AK-F020-2013-0006-EA Conditions of Approval
4. Form 1842-1, Information on Taking Appeals to the Interior Board of Land Appeals

CC:

Alaska Department of Natural Resources  
Northern Region Office  
Attn: Dave Charron  
3700 Airport Way  
Fairbanks, AK 99709

## **DETERMINATION OF NEPA ADEQUACY (DNA)**

**U.S. Department of the Interior**

**Bureau of Land Management**

OFFICE: Eastern Interior Field Office

NEPA NUMBER: DOI-BLM-AK-F020-2022-0006-DNA

CASEFILE/PROJECT NUMBER: FF095122 (380910)

LOCATION/LEGAL DESCRIPTION: Township 3N, Range 2E, Sec. 30, Fairbanks Meridian

APPLICANT: Freegold Recovery, Inc. USA

### **A. Description of the Proposed Action and any applicable mitigation measures:**

Freegold Recovery, Inc. USA (Freegold) submitted a renewal of their 5-year Application for Permits to Mine in Alaska (APMA) #9726 on December 6, 2021, for the Golden Summit Project (Fairbanks Meridian, T3N, R1E Sec. 24-26 & 35-36, and Fairbanks Meridian T3N, R2E Sec. 14-15, 19-23 & 27-30). This renewal included minor changes to the Plan of Operations which they operate under. Changes pertinent to federally managed public lands include adding claim "Oklahoma Quartz" (FF055417). The work proposed on this claim is to extend authorized rotary air blast (RAB) drilling lines south from the previous extent on the claims directly north. Freegold also proposes additional pads for core drilling of the same method and size and previously authorized. The overall disturbance is estimated at an additional five (5) acres.

### **B. Land Use Plan Conformance**

Bureau of Land Management Land Use Plan (LUP) Name:

Fortymile Resource Management Plan (RMP); Date Approved: December 30, 2016

Prior to the approval of the Fortymile RMP, the proposed action was in an area of unplanned lands. The proposed action is in conformance with the applicable LUP because it is specifically provided for in the following LUP decisions:

**L Min-3:** Mining of locatable minerals will be subject to the surface management regulations found in 43 CFR 3809, the SOPs (Appendix A Standard Operating Procedures and Fluid Mineral Leasing Stipulations), and other decisions in this Approved RMP. Surface occupancy under the mining laws is subject to regulations contained in 43 CFR 3715. Bonding is required in accordance with BLM's policy. The proposed action is in conformance with the LUP, even though it is not specifically provided for, because it is clearly consistent with the following LUP decisions (objectives, terms, and conditions):

**L Min-5:** All operations would require the filing of a Plan of Operations or Notice of Operations with the BLM (43 CFR 3809). Plans of Operation must be approved prior to commencement of on-the-ground activities. SOPs (Appendix A Standard Operating Procedures and Fluid Mineral Leasing Stipulations) will be utilized to minimize surface impacts and to facilitate rehabilitation and revegetation of mined areas.

**C. Identify applicable NEPA documents and other related documents that cover the proposed action.**

The following NEPA documents cover the proposed action:

Environmental Assessment: EA-AK-025-07-019; Date Approved: June 20, 2007

Environmental Assessment: DOI-BLM-AK-F020-2013-0006-EA; Date Approved: May 8, 2013

**D. NEPA Adequacy Criteria**

**1. Is the new proposed action a feature of, or essentially similar to, an alternative analyzed in the existing NEPA document(s)? Is the project within the same analysis area, or if the project location is different, are the geographic and resource conditions sufficiently similar to those analyzed in the existing NEPA document(s)? If there are differences, can you explain why they are not substantial?**

Yes, the proposed action is similar in nature to those examined and authorized in EA-AK-025-07-019 and DOI-BLM-AK-F020-2013-0006-EA. The area of the proposed action is located directly adjacent to other mining claims included in the authorized plan of operations. The methods of exploration are consistent with the authorized plan of operations and mitigation measures outlined in both EAs will be carried forward and applicable to this additional claim. Additional mitigation measures are not necessary for this modification because the potential for impacts beyond those outlined in the existing EAs are unlikely.

**2. Is the range of alternatives analyzed in the existing NEPA document(s) appropriate with respect to the new proposed action, given current environmental concerns, interests, and resource values?**

The 2007 EA considered the proposed action and a no action alternative. The 2013 EA considered the proposed action, a no action alternative, and a third alternative which would only authorize drilling in winter when the ground is frozen and sufficiently covered with snow. Additionally, since the existing EAs were signed, there has been a Resource Management Plan and a Record of Decision written and approved for this area. No new environmental concerns were identified within these documents. Given the proposed action and lack of any new concerns, the range of alternatives is appropriate.



UNITED STATES  
DEPARTMENT OF THE INTERIOR  
BUREAU OF LAND MANAGEMENT

INFORMATION ON TAKING APPEALS TO THE INTERIOR BOARD OF LAND APPEALS

DO NOT APPEAL UNLESS

1. This decision is adverse to you,
- AND
2. You believe it is incorrect

IF YOU APPEAL, THE FOLLOWING PROCEDURES MUST BE FOLLOWED

<b>1. NOTICE OF APPEAL.....</b>	A person who wishes to appeal to the Interior Board of Land Appeals must file in the office of the officer who made the decision (not the Interior Board of Land Appeals) a notice that he wishes to appeal. A person served with the decision being appealed must transmit the <i>Notice of Appeal</i> in time for it to be filed in the office where it is required to be filed within 30 days after the date of service. If a decision is published in the FEDERAL REGISTER, a person not served with the decision must transmit a <i>Notice of Appeal</i> in time for it to be filed within 30 days after the date of publication (43 CFR 4.411 and 4.413).	
<b>2. WHERE TO FILE</b>	Bureau of Land Management Eastern Interior Field Office Attn: Field Manager, Notice of Appeal 222 University Avenue Fairbanks, Alaska 99709	
NOTICE OF APPEAL.....	Or by email: BLM_AK_Appeals@blm.gov	Include the following in the email subject line "NOTICE OF APPEAL, Alaska State Office, Minerals Program"
WITH COPY TO SOLICITOR.....	Regional Solicitor, Alaska Region 4230 University Drive, Suite 300 Anchorage, Alaska 99508-4626	
<b>3. STATEMENT OF REASONS</b>	Within 30 days after filing the <i>Notice of Appeal</i> , file a complete statement of the reasons why you are appealing. This must be filed with the United States Department of the Interior, Office of Hearings and Appeals, Interior Board of Land Appeals, 801 N. Quincy Street, MS 300-QC, Arlington, Virginia 22203. If you fully stated your reasons for appealing when filing the <i>Notice of Appeal</i> , no additional statement is necessary (43 CFR 4.412 and 4.413).	
WITH COPY TO SOLICITOR.....	Regional Solicitor, Alaska Region 4230 University Drive, Suite 300 Anchorage, Alaska 99508-4626	
<b>4. SERVICE OF DOCUMENTS</b>	A party that files any document under 43 CFR Subpart 4, must serve a copy of it concurrently on the appropriate official of the Office of the Solicitor under 43 CFR 4.413(c) and 4.413(d). For a notice of appeal and statement of reasons, a copy must be served on each person named in the decision under appeal and for all other documents, a copy must be served on each party to the appeal (including intervenors). Service on a person or party known to be represented by counsel or other designated representative must be made on the representative. Service must be made at the last address of record of the person or party (if unrepresented) or the representative, unless the person, party or representative has notified the serving party of a subsequent change of address.	
<b>5. METHOD OF SERVICE....</b>	If the document being served is a notice of appeal, service may be made by (a) Personal delivery; (b) Registered or certified mail, return receipt requested; (c) Delivery service, delivery receipt requested, if the last address of record is not a post office box; or (d) Electronic means such as electronic mail or facsimile, if the person to be served has previously consented to that means in writing. All other documents may be served by (a) Personal delivery; (b) Mail; (c) Delivery service, if the last address of record is not a post office box; or (d) Electronic means, such as electronic mail or facsimile, if the person to be served has previously consented to that means in writing.	
<b>6. REQUEST FOR STAY.....</b>	Except where program-specific regulations place this decision in full force and effect or provide for an automatic stay, the decision becomes effective upon the expiration of the time allowed for filing an appeal unless a petition for a stay is timely filed together with a Notice of Appeal (43 CFR 4.21). If you wish to file a petition for a stay of the effectiveness of this decision during the time that your appeal is being reviewed by the Interior Board of Land Appeals, the petition for a stay must accompany your Notice of Appeal (43 CFR 4.21 or 43 CFR 2801.10 or 43 CFR 2881.10). A petition for a stay is required to show sufficient justification based on the standards listed below. Copies of the Notice of Appeal and Petition for a Stay must also be submitted to each party named in this decision and to the Interior Board of Land Appeals and to the appropriate Office of the Solicitor (43 CFR 4.413) at the same time the original documents are filed with this office. If you request a stay, you have the burden of proof to demonstrate that a stay should be granted. Standards for Obtaining a Stay. Except as otherwise provided by law or other pertinent regulations, a petition for a stay of a decision pending appeal shall show sufficient justification based on the following standards (1) the relative harm to the parties if the stay is granted or denied, (2) the likelihood of the appellant's success on the merits, (3) the likelihood of immediate and irreparable harm if the stay is not granted, and (4) whether the public interest favors granting the stay.	

Unless these procedures are followed, your appeal will be subject to dismissal (43 CFR 4.402). Be certain that all communications are identified by serial number of the case being appealed.

**NOTE:** A document is not filed until it is actually received in the proper office (43 CFR 4.401(a)). See 43 CFR Part 4, Subpart B for general rules relating to procedures and practice involving appeals.

#### 43 CFR SUBPART 1821-GENERAL INFORMATION

Sec. 1821.10 Where are BLM offices located? (a) In addition to the Headquarters Office in Grand Junction, CO and seven national level support and service centers, BLM operates 12 State Offices each having several subsidiary offices called Field Offices. The addresses of the State Offices can be found in the most recent edition of 43 CFR 1821.10. The State Office geographical areas of jurisdiction are as follows:

##### STATE OFFICES AND AREAS OF JURISDICTION:

Alaska State Office ----- Alaska  
Arizona State Office ----- Arizona  
California State Office ----- California  
Colorado State Office ----- Colorado  
Eastern States Office ----- Arkansas, Iowa, Louisiana, Minnesota, Missouri  
and, all States east of the Mississippi River  
Idaho State Office ----- Idaho  
Montana State Office ----- Montana, North Dakota, and South Dakota  
Nevada State Office ----- Nevada  
New Mexico State Office ----- New Mexico, Kansas, Oklahoma, and Texas  
Oregon State Office ----- Oregon and Washington  
Utah State Office ----- Utah  
Wyoming State Office ----- Wyoming and Nebraska

(b) A list of the names, addresses, and geographical areas of jurisdiction of all Field Offices of the Bureau of Land Management can be obtained at the above addresses or any office of the Bureau of Land Management, including the Headquarters Office, Bureau of Land Management, 760 Horizon Drive, Grand Junction, CO 81506.

---

(Form 1842-1, September 2020)

**3. Is the existing analysis valid in light of any new information or circumstances (such as, rangeland health standard assessment, recent endangered species listings, updated lists of BLM-sensitive species)? Can you reasonably conclude that new information and new circumstances would not substantially change the analysis of the new proposed action?**

The new information present in the approved RMP and ROD has not substantially changed from when the assessment of the authorized plan of operation and modification were assessed.

**4. Are the effects that would result from implementation of the new proposed action similar (both quantitatively and qualitatively) to those analyzed in the existing NEPA document?**

Yes. The proposed plan modification submitted is located on a federal mining claim directly adjacent to the claims included in the 2007 EA. Acreage disturbance could increase as much as five additional acres, which is an insignificant proportion of the 63 acre total. A one hundred percent pedestrian survey for archaeological and cultural concerns was completed in 2011 and 2012. Conditions of approval were included in the 2013 EA to address archaeological and cultural resources. The conditions of approval address the same effects that would be expected from this additional disturbance.

**5. Are the public involvement and interagency review associated with existing NEPA document(s) adequate for the current proposed action?**

Yes. The APMA is submitted to the Alaska Department of Natural Resources and is distributed to other state and federal agencies to review the proposed activities. Additionally, a notice of the proposed action was posted during the writing of the EAs and no comments were received.

#### **E. Persons/Agencies/BLM Staff Consulted**

<u>Name</u>	<u>Title</u>	<u>Resource/Agency Represented</u>
Brian La Plaunt	President & CEO: Katana Consulting, LLC.	Operator
Tara Hutchison	Geologist	Mining Compliance
Robin Mills	Archaeologist	Archaeological and Cultural
Tim Hammond	Field Manager	BLM- Eastern Interior Field Office

**\*Note:** Refer to the EA/EIS for a complete list of team members participating in the preparation of the original environmental analysis or planning documents.

## **F. Conclusion**

Based on the review documented above, I conclude that this proposal conforms to the applicable LUP and that the NEPA documentation fully covers the proposed action and constitutes BLM's compliance with the requirements of the NEPA.

<u>/s/ Tara Hutchison</u>	<u>15 February 2022</u>
Project Lead	Date

<u>/s/ Michelle Ethun</u>	<u>15 February 2022</u>
NEPA Coordinator	Date

<b>TIMOTHY HAMMOND</b>	Digitally signed by TIMOTHY HAMMOND
	Date: 2022.02.15 15:49:56 -09'00'
<u>Responsible Official</u>	<u>Date</u>





**KATANA**  
CONSULTING LLC

 907.328.8370

 katana@acsalaska.net

December 17, 2021

Mr. Aaron Kruse  
Alaska Department of Natural Resources  
Division of Mining, Land & Water  
3700 Airport Way  
Fairbanks, AK 99709-4699

**RE: Golden Summit Project – APMA #9726 Application (Multi Year 2022 – 2026)**

Mr. Kruse:

Enclosed is a State of Alaska Application for Permits to Mine in Alaska (APMA) packet for mineral exploration, environmental baseline and geotechnical drilling planned by Freegold Recovery Inc. USA (Freegold) at the Golden Summit Project. The following project narrative is intended to provide supplemental information and to satisfy Federal Bureau of Land Management (BLM) requirements. For the project described, Freegold requests reissuance of Miscellaneous Land Use Permit MLUP #9726, Temporary Water Use Authorization TWUA F2017-018 A2; and Fish Habitat Permit FH-III-0037 A2, all expiring December 31, 2021.

**Location**

The Golden Summit Project is located in the Fairbanks Mining District along the Steese Highway (Township 3N, Ranges 1E and 2E of the Fairbanks Meridian) northeast of Cleary Summit (Figure 1). The property lies within the Fairbanks North Star Borough (FNSB).

Cleary Creek, a tributary of the Chatanika River, is the main surface water body draining the project area. Smaller tributary streams include Bedrock, Chatham, Tamarack, Willow and Wolf Creeks.

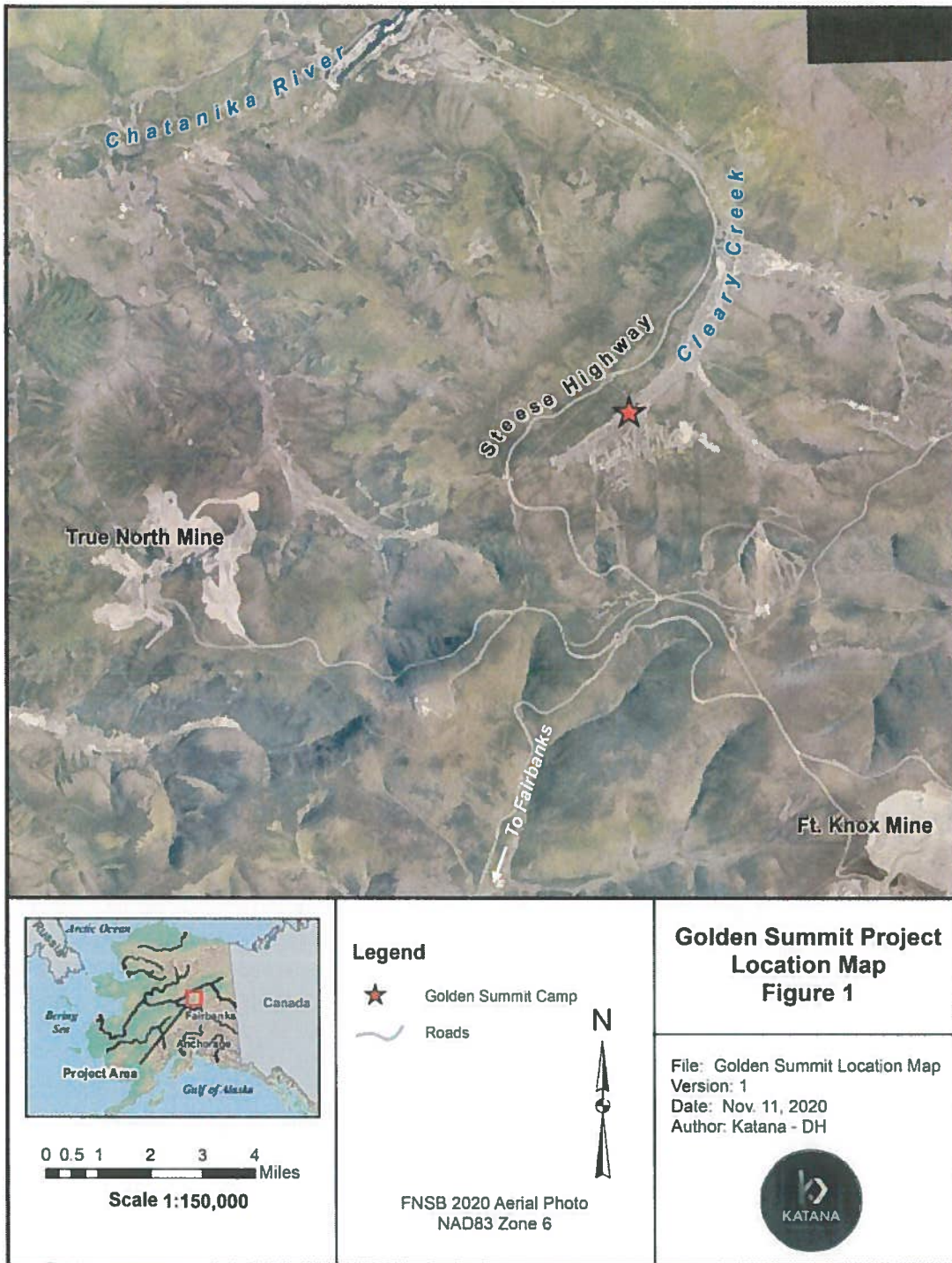

**Figure 1 – Golden Summit Project Location Map**

## Mineral Property Owners / Lessee / Operator

The Golden Summit Project is a consolidation of patented claims, unpatented federal claims, State of Alaska claims (held by several owners) and State of Alaska Mental Health Trust Lands (see *APMA Application Attachment A – Land Holdings*). Freegold Recovery Inc. USA is a mineral property owner, lessee and the operator of the project. The other mineral property owners are listed:

1. Freegold Recovery Inc. USA (*Alaska Entity No: 57296F*)  
888-700 West Georgia St. Box 10351  
Vancouver, BC V7Y 1G5 Canada  
(604) 662-7307  
[ikw@freegoldventures.com](mailto:ikw@freegoldventures.com)
2. Christina Mining Company, LLC (*Alaska Entity No: 107664*)  
1300 Washington Drive, Suite 201  
Fairbanks, AK 99709
3. EHB LLC (*Alaska Entity No: 77018D*)  
PO Box 801148  
Fairbanks, AK 99708
4. Fairbanks Exploration, Inc. (*Alaska Entity No: 29048D*)  
PO Box 73606  
Fairbanks, AK 99707
5. Freegold Ventures Limited, USA (*Alaska Entity No. 81255D*)  
888-700 West Georgia St. Box 10351  
Vancouver, BC V7Y 1G5 Canada  
(604) 662-7307  
[ikw@freegoldventures.com](mailto:ikw@freegoldventures.com)
6. Keystone Mines, LLC (*Alaska Entity No: 91587*)  
PO Box 80525  
Fairbanks, AK 99708
7. McGrath Gold Inc. (*Alaska Entity No: 10022534*)  
888-700 West Georgia St. Box 10351  
Vancouver, BC V7Y 1G5 Canada
8. Scott G. Haskins / Estate of Victor D. Hart  
3675 Copper Crest Road  
Olivenhain, CA 92024

## Access

The Golden Summit Project is located 18 miles on the Steese Highway northeast of the City of Fairbanks, Alaska. Access is by state-maintained highway. No other access accommodations are required for the project.

## Project Support Infrastructure

Typically, Freegold has not established a camp at Golden Summit; but has supported the project out of Fairbanks, with crews commuting on a daily or shift basis as required. Due to the COVID19 pandemic, Freegold established a camp in accordance with its community safety protocols to limit interaction and protect the community and those involved in Freegold's exploration activities. The camp is not anticipated to remain throughout the duration of the permit period and will be reviewed annually in light of the pandemic.

The temporary support camp and staging are located on patented property (*No. 9 Above Discovery on Cleary Creek USMS 1687 and No. 8 Above Discovery on Clear Creek USMS 1670*). The temporary camp is comprised of tent frame structures placed on wooden platforms (Table 1). One framed structure housing the water withdrawal pumps is located on patented property (*Side Claim No. 8, Above Left Limit Cleary Creek, Placer USMS 524*). Alaska Minerals Inc. supplies and operates the camp. Pioneer Wells, Inc. hauls Fox Spring water to holding tanks for domestic use. Grey water is managed using a subsurface greywater disposal system. Human waste is managed using portable toilets (outhouses) and Sani-Can's maintenance service. Trash and debris are contained in covered containers until hauled offsite by Alaska Waste. Other industrial wastes are managed in compliance with applicable waste disposal regulations.

**Table 1. Temporary Structures/Facilities**

Alaska Minerals Inc. provided camp facilities			
Type	Number	Use	Dimensions (ft x ft)
Tent Frame on Wooden Platform	1	Storage	12 x 20
Tent Frame on Wooden Platform	1	Laundry / Shower	16 x 40
Tent Frames on Wooden Platforms	1	Kitchen / mess hall	16 x 40
Tent Frame on Wooden Platform	1	Core logging	30 x 40
Tent Frames on Wooden Platforms	2	Core sheds	20 x 40
Tent Frames on Wooden Platforms	36	Lodging	10 x 12
Other Facilities			
Framed Structure	1	Pump House	16 x 32

## Fuel Transport and Storage

Alaska Fuel Distributors (AFD) transports fuel to the project location. The total quantity of fuel stored at the camp staging area and drill sites is about 6,735 gallons and will remain less than 10,000 gallons. Four double walled above ground storage tanks are used for bulk fuel storage.





**KATANA**  
CONSULTING LLC

 907.328.8370

 katana@acsalaska.net

April 11, 2022

Aaron Kruse  
Alaska Department of Natural Resources  
Division of Mining, Land & Water  
3700 Airport Way  
Fairbanks, AK 99709-4699

**RE: Golden Summit Project – Additional Information for MLUP #9726 Application**

Mr. Kruse,

Please find attached additional requested information in support of Freegold Recovery Inc. USA (Freegold's) APMA #9726 application. Included are proposed drill hole coordinates for Areas 1 through 8, an updated map intended to replace the smaller maps previously provided, and the applicable operator authorization forms for the project. In addition, an update to the Drill Program section of the narrative, paragraph three, is requested to include the following language:

*The specific locations of the exploration, environmental baseline, and geotechnical drilling activities described in this application will be determined based on results of on-going field investigations and conceptual project design. The indicated drill hole coordinates are estimates. Actual drill locations could vary by up to 50 meters from those indicated. Freegold intends to provide annual work plan updates as appropriate.*

If you have any questions, please do not hesitate to contact me at [katana@acsalaska.net](mailto:katana@acsalaska.net)

Sincerely,



Brian LaPlaunt  
Katana Consulting LLC  
On Behalf of Freegold Recovery Inc. USA

Cc: Kristina Walcott

Enclosed: Updated Map (All Areas)  
Proposed Drill Hole Coordinates Areas 1 through 8  
Operator Authorization Forms

Fuel for the core drills is stored in portable double walled storage tanks at the active drill sites. Secondary containment is used as needed. Spill response kits are kept at all active fuel storage locations. A more comprehensive supply of spill response equipment is made available at the camp staging area to respond to larger spill events or replenish supplies. Fuel storage is kept a minimum of 100 feet from the nearest water body. The project has implemented a *Tier I Qualified Spill Prevention, Control, and Countermeasures (SPCC)* plan.

## **Drill Program**

To facilitate explanation of the proposed activities, previous permits, separated the project into an Eastern and Western group of exploration blocks. The Western group of exploration blocks include Areas 1 and 2 as depicted in the 2022 APMA Application. All of the exploration blocks (Areas 1 through 8) remain unchanged from previous permits except for a modification to Area 2 which includes newly added federal claims. Drilling under the five-year term of this permit will consist of up to 100 drill holes annually constructed for one or more of the following purposes: exploration, condemnation, geotechnical evaluation, groundwater hydrology evaluation.

Activities for the 2022 – 2026 proposed exploration program will be primarily focused on Areas 1 and 2 (Sections: 24, 25, 19 and 30 T03N R01E Fairbanks Meridian) and will consist mainly of infill core drilling. Freegold will continue to use the existing access trails and drill sites wherever possible to lessen disturbance.

The specific locations of the exploration, environmental baseline, and geotechnical drilling activities described in this application will be determined based on results of on-going field investigations and conceptual project design. Freegold intends to provide annual work plan updates as appropriate.

The drill program will utilize skid or track mounted diamond core drill rigs. New drill pads (approximately 50 ft. x 70 ft.) and access trails (typically 20 ft. width) will be constructed with a Caterpillar D6 Dozer. Drill fluids will be recycled in tanks or sumps to reduce discharges to the environment, particularly into wetland areas. Upland sumps will be constructed to the minimum size needed to securely store drill fluids and cuttings. The following list of drill additives is used (copies of SDS/MSDS are provided electronically).

- AMC - CR650
- AMC - Ezee Trol
- AMC - K-ION
- AMC - Pure-Vis
- Black Hills - Bentonite Plug 3/8
- Chevron - Soltex
- Di-Corp - Big Bear Rod Grease
- Di-Corp - G-Stop
- Di-Corp - Propac D
- Extreme - Extreme Rod Grease
- Haliburton - Holeplug 3/8
- Matex Sand Drill
- MiSWACO - Max Gel
- MiSWACO – Polyswell
- MiSWACO - Poly Plus PID1231

Recoverable topsoil will be stockpiled separately from overburden and downslope from the sump, where applicable, to provide a further barrier to runoff and to facilitate reclamation.

## Water Use

Water use is currently authorized under TWUA F2017-018 (Amendment #2) expiring December 31, 2021 and ADF&G Fish Habitat Permit: FH17-III-0037 (Amendment #2), expiring December 31, 2021. Water withdrawn under the terms of these permits is used for exploration drilling (i.e., drilling fluid for the core rigs). The proposed water withdrawal locations remain unchanged at the following locations:

- Pond on Cleary Creek, labeled as **A** on Figure 2
- Pond on Chatham Creek, labeled as **B** on Figure 2
- Pond on Wolf Creek labeled as **C** on Figure 2
- Pond on Fairbanks Creek, labeled as **D** on Figure 2
- Pond on Too Much Gold Creek, labeled as **E** on Figure 2

**Table 2. Proposed Water Withdrawal Locations**

**Requested Water Authorizations** [previously permitted under TWUA F2017-018 (as amended)]

Water Source - Stream	Latitude (ddd.mmmm) NAD 83	Longitude (ddd.mmmm) NAD 83	MTRS Fairbanks Meridian (FM)
Pond on Cleary Creek	65.0703 N	147.4417 W	FM T03N R01E NE1/4 SE1/4 Section 24
Pond on Chatham Creek	65.0745 N	147.4289 W	FM T03N R02E SE1/4 NW1/4 Section 19
Pond on Wolf Creek	65.0780 N	147.3718 W	FM T03N R02E NW1/4 NW1/4 Section 21
Pond on Fairbanks Creek	65.0640 N	147.3519 W	FM T03N R02E NW1/4 NE1/4 Section 28
Pond on Too Much Gold Creek	65.0698 N	147.3056 W	FM T03N R01E NE1/4 SE1/4 Section 22

Coordinates obtained using Alaska Mapper

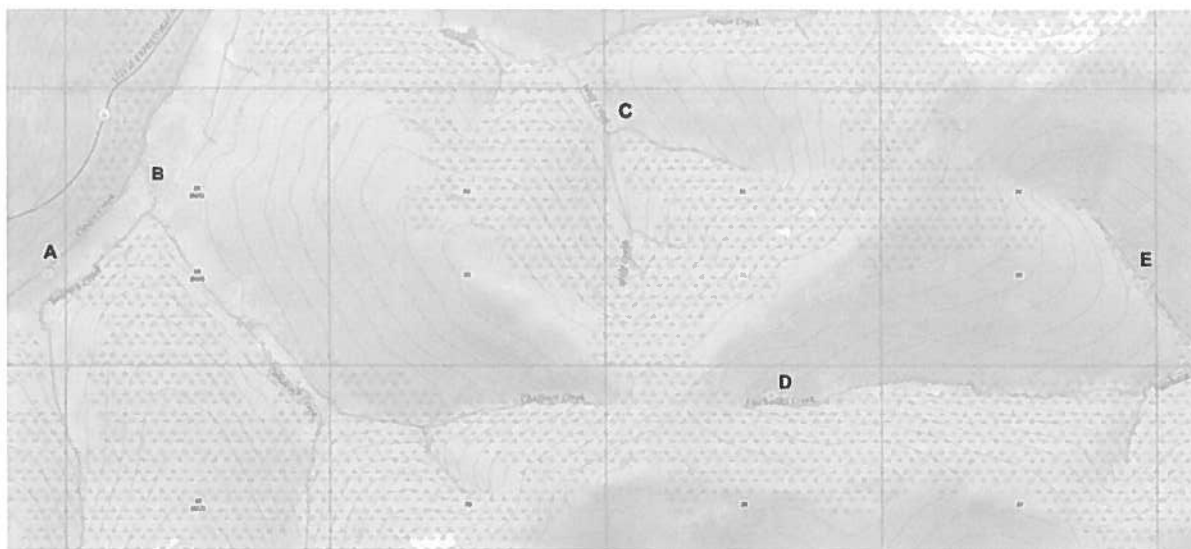

**Figure 2 – Proposed Water Withdrawal Locations**

Water withdrawal activities will be conducted for up to 24 hours per day January 1 through December 31 from no more than a total of 4 pumps per source. A combined maximum daily withdrawal limit (from each source) of 115,200 gallons per day and a combined maximum pump withdrawal rate of 80 gpm is requested and remains unchanged from the existing authorization.

The following withdrawal pumps will be used:

- 3 – FMC 35 Water withdrawal pumps (two operable, one on standby if needed)
- 2 – Bean 435 water withdrawal pumps
- 1 – Spear water withdrawal pump

Pump intakes will be screened as appropriate to prevent fish impingement. One (1) inch diameter water distribution line is used.

### **Cultural Resources**

Freegold and its contractors will avoid disturbing known cultural resources unless prior authorization is obtained from the State Historic Preservation Office (SHPO). Work will cease upon the discovery of any unknown potential cultural resources; and the SHPO will be contacted for consultation. Freegold intends to expand cultural resource surveys to cover state claims in Areas 3, 4, 5 and 8 as depicted in the 2022 APMA Application.

### **Section 404 Wetlands**

Exploration activities under POA-2007-0510-M3 expiring July 31, 2024 authorizes the mechanized land clearing and/or filling of a maximum 43.2 acres of wetlands for exploration trenches, bulk sampling, access roads and drill pads in specified areas of the project.

Disturbance will be in upland areas whenever possible. Wetland mitigation will consist of avoidance and minimization. When drill sites are located in wetland areas, minimal disturbance of the vegetation mat is proposed, drill cuttings will be disposed of in upland areas. Wetland delineation surveys are planned for the 2022 field season.

### **Reclamation**

In general, reclamation of trails and pads not needed for future drilling will be performed concurrently with exploration. Drill pads and trails that are not immediately reclaimed will be stabilized and protected from storm water runoff. Unless intended for hydrogeological investigations, drill casings will be removed or cut off at or below ground level and plugged using a bentonite plugging mixture or equivalent. At a minimum, drill holes will be plugged for 10 feet within the first 20 feet of the hole. The remainder of the hole will be backfilled with drill cuttings unless water is encountered in which case the entire hole will be backfilled with a bentonite plugging mixture.

Trash and other debris will be removed from the drill pad as soon as drill operations are complete. For drill pads with surface disturbance, the pads will be recontoured as necessary. Drill mud and cuttings will be dewatered and placed in mud sumps for disposal. Once dry, sumps will be



## APMA 9726 GOLDEN SUMMIT PROJECT FAIRBANKS MINING DISTRICT, ALASKA

## BACKGROUND

The following Reclamation Narrative is designed as an update to accompany APMA permit 9726 which covers past and planned mineral exploration activities by Freegold Ventures Limited and its Alaska-authorized subsidiary, Freegold Recovery Inc. USA (Freegold) on their Golden Summit project in the Fairbanks Mining District, Alaska, from January 1, 2021 through December 31, 2021. The project area is located near Fairbanks in Township 3 North, Ranges 1 and 2 East, Fairbanks Meridian and Base, off the Steese Highway north and east of Cleary Summit

Disturbance is largely present on the following claims:

Texas, Snowdrift, Wyoming, New York, Willow Creek #1, Willow Creek #2 and Willow Creek #3 claims. Total areas outlined for federal disturbance total 15 acres. This estimate is based on a visual interpretation of the disturbance present in the overall air photo. This estimate may overestimate Freegold's reclamation responsibilities. During 2021 it is estimated 3 acres of land was disturbed however the majority of the disturbance was limited to already disturbed areas. Freegold has made considerable effort to make use of existing areas of disturbance where possible.

Table 1 Existing Reclamation Responsibilities as of

December 31<sup>st</sup>, 2021

Exploration Area	Disturbed Acres	Land Status
Cleary Hill	7	Federal
	17	Patented
Tolovana	8	Federal
	5	State
TOTAL	37	

RECEIVED

FEB 15 2022

Wyoming Quartz Vein: : Numerous drill access roads and bulk sample pits have been excavated on the Wyoming Quartz claim in the last several years. Total estimated disturbances on the Wyoming Quartz claim is 1.6 acres. All of these disturbed sites will be reclaimed with the exception of the main access road and the Cleary Wagon Road, a historic access road dating to the early days of the Fairbanks Mining District. This road starts at Cleary Summit and comes down the west flank of the ridge between Bedrock Creek and Chatham Creek. Approximately 600 feet (0.15 acres) of this road is on the Wyoming Quartz claim. This old road is still used by local skiers and snowmachine operators and will not be reclaimed as part of Freegold's reclamation efforts.

Reclamation on the Wyoming Quartz claim will consist of back-filling, with backhoe and/or dozer, of rubble and soil stockpiles, recontouring of these areas and then distribution of all stockpiled humic material to cover these disturbed area. Humic material will be distributed in such a manner as to mitigate sheet and/or channel erosion. Silt fences of natural organic materials or man-made materials will be placed as appropriate to minimize impacts to adjacent wetlands, streams or remaining unreclaimed disturbed areas. No artificial reseeding is planned unless it is required for seasonal stabilization prior to natural regrowth of indigenous plant species. In such event, seed mixtures approved by the State Div. of Mining, Land and Water Management and the BLM will be utilized. When the reclamation effort on this claim is completed, total remaining disturbance will be limited to the 200 feet of Freegold bulk sample road (0.2 acres) and 600 feet of the Cleary Wagon Road (0.15 acres).

Snow Drift Claim: Much of the old Cleary Hill mine mill and related facilities is located on the Snow Drift claim. In addition, approximately 500 linear feet (~0.45 acres) of the Cleary Wagon Road passes through the Snow Drift claim. This portion of the Cleary Wagon Road was used by Freegold during their bulk sampling programs of 2006-2008. Freegold does not plan to reclaim any of the 500 linear feet of the Cleary Wagon Road. Although Freegold leases the mineral rights on the Snow Drift claim, Keystone Mines Partnership retains ownership and jurisdiction over the buildings and other surface facilities at the Cleary Hill mine site. As such, Freegold is not legally entitled to remove or damage any of the surface facilities on the Snow Drift claim.

Tolovana Block: Most of the 8 acres of disturbed lands on the Tolovana block is on the Willow Creek #1 and Willow Creek #2 claims. Smaller amounts of disturbance are present immediately north on the New York and Willow Creek #3 claims. While much of the disturbance on the Willow Creek #1 and Willow Creek #2 claims dates back to the early 1980s (before Freegold's acquisition of this property), subsequent work by Freegold has modified some of trenches and access roads such that Freegold is responsible for ultimate reclamation on these claims. Freegold is currently drilling on these claims. Additional drilling is planned, so access roads and most drill pads will remain unreclaimed in 2022 in anticipation of their being reused. Freegold does intend to reclaim all of the rotary air blast (RAB) drill lines on the New York and Willow Creek #3 claims, approximately 2180 linear feet (0.6 acres). An additional 1.5 acres of land consists of the access road to and across the Tolovana block. This road system extends onto State of Alaska mining claims to the south and Patented mining claims owned by Freegold to the north. Some of the remaining 1.81 acres of disturbed land will be reclaimed if it is not likely to be used for future exploration programs. Reclamation on the Tolovana block will consist of back-filling, with backhoe and/or dozer, of rubble and soil stockpiles, recontouring of these areas and then distribution of all stockpiled humic material to cover these disturbed area. Material will be distributed in such a manner as to mitigate silt and/or channel erosion.

Silt fences of natural organic materials or man-made materials will be placed as appropriate to minimize impacts to adjacent wetlands, streams or remaining unreclaimed disturbed areas. No artificial reseeding is planned unless it is required for seasonal stabilization prior to natural regrowth of indigenous plant species. In such event, seed mixtures approved by the State Div. of Mining, Land and Water Management and the BLM will be utilized. Although Freegold anticipates continued exploration on Golden Summit during 2022, Freegold is currently evaluating what areas it will reclaim during 2022; however exploration remains ongoing. Freegold is continuing to mitigate disturbance by using old access roads, and drill pads where possible and appropriate.



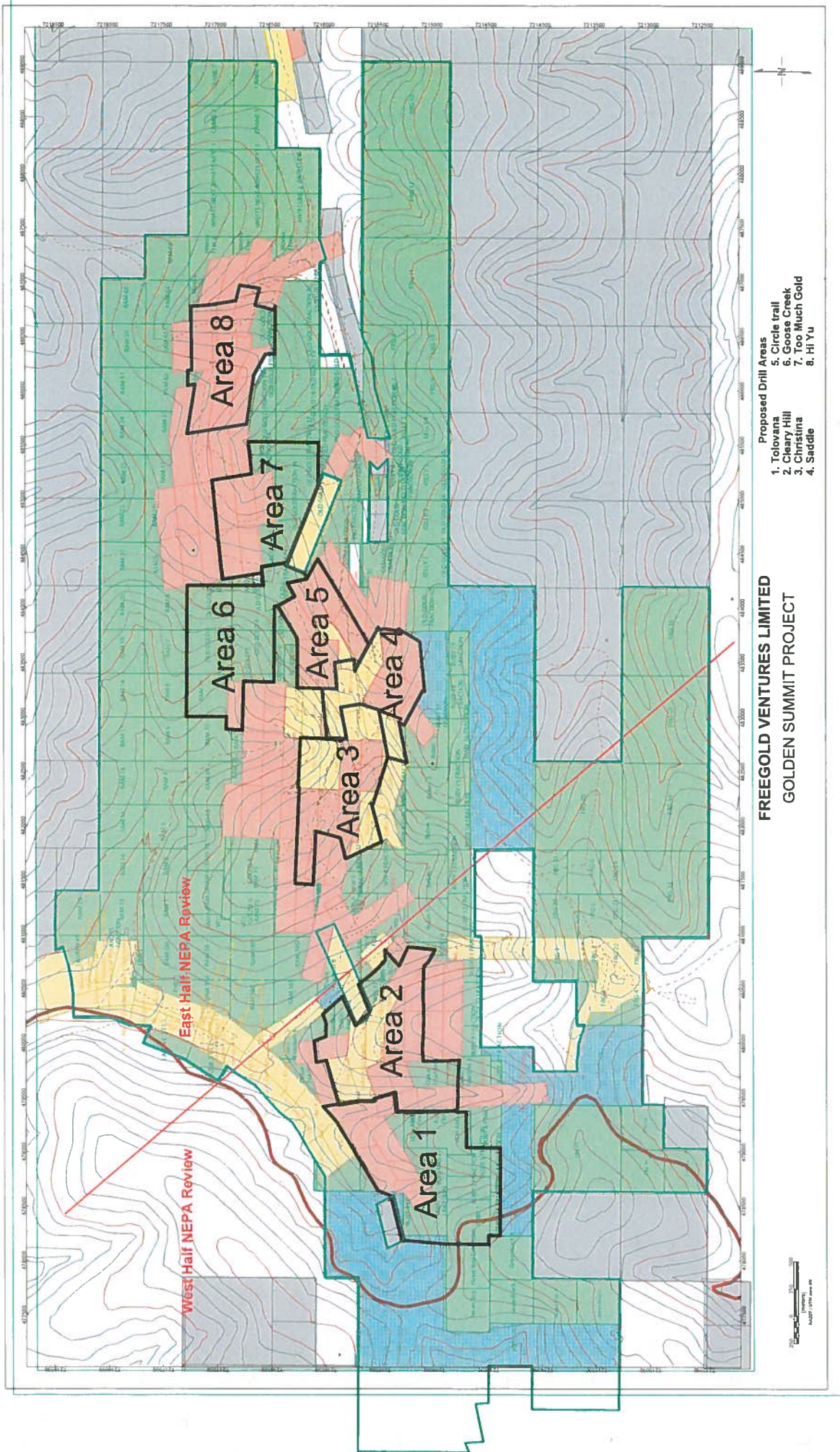

**FREEGOLD VENTURES LIMITED**  
**GOLDEN SUMMIT PROJECT**

- Proposed Drill Areas**
1. Tolovana
  2. Cleary Hill
  3. Christina
  4. Saddle
  5. Circle trail
  6. Goose Creek
  7. Too Much Gold
  8. Hi Yu



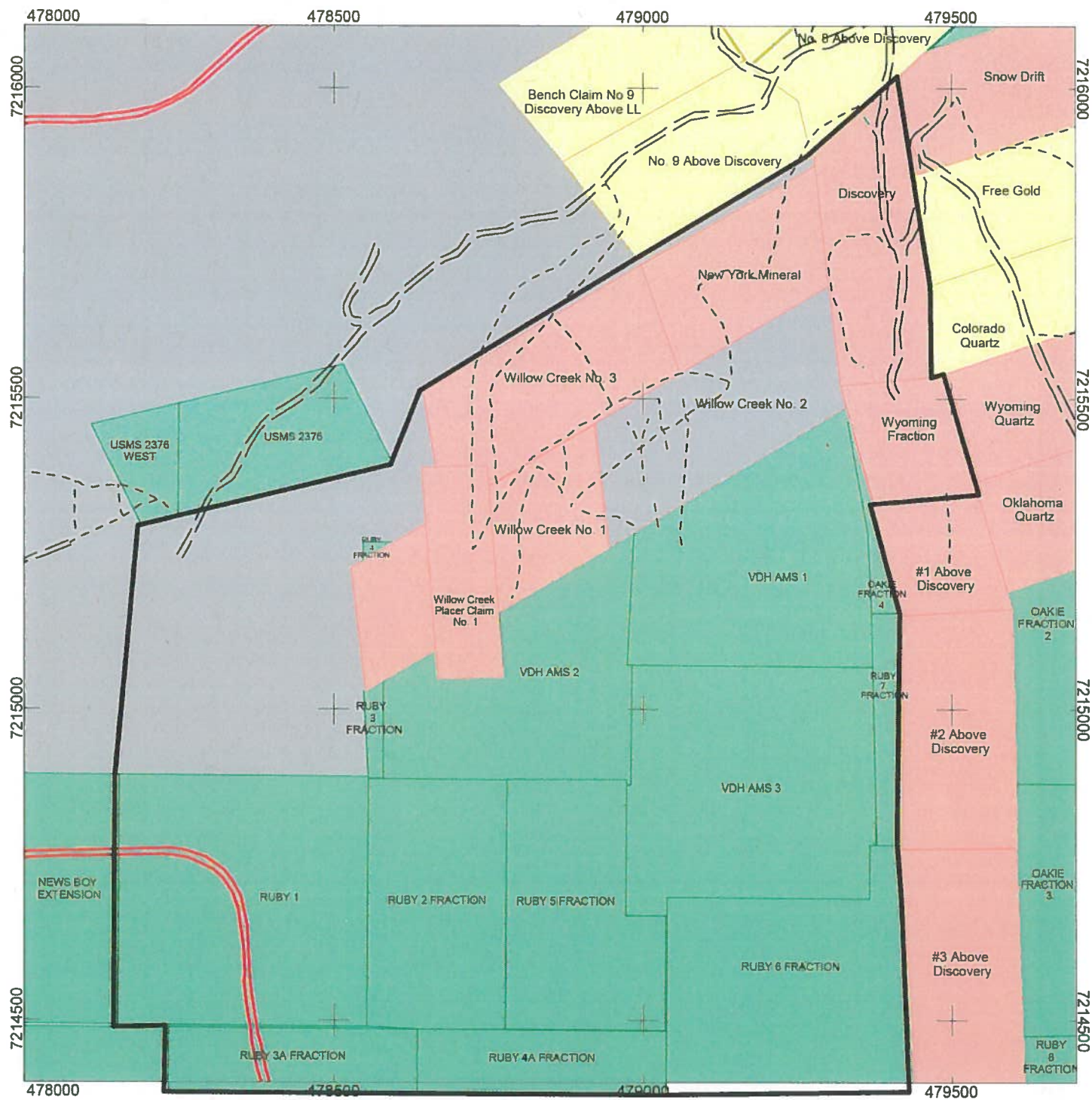

## FREEGOLD VENTURES LIMITED GOLDEN SUMMIT PROJECT

### AREA 1 - TOLOVANA

250 0 250

(meters)

NAD27 / UTM zone 6N

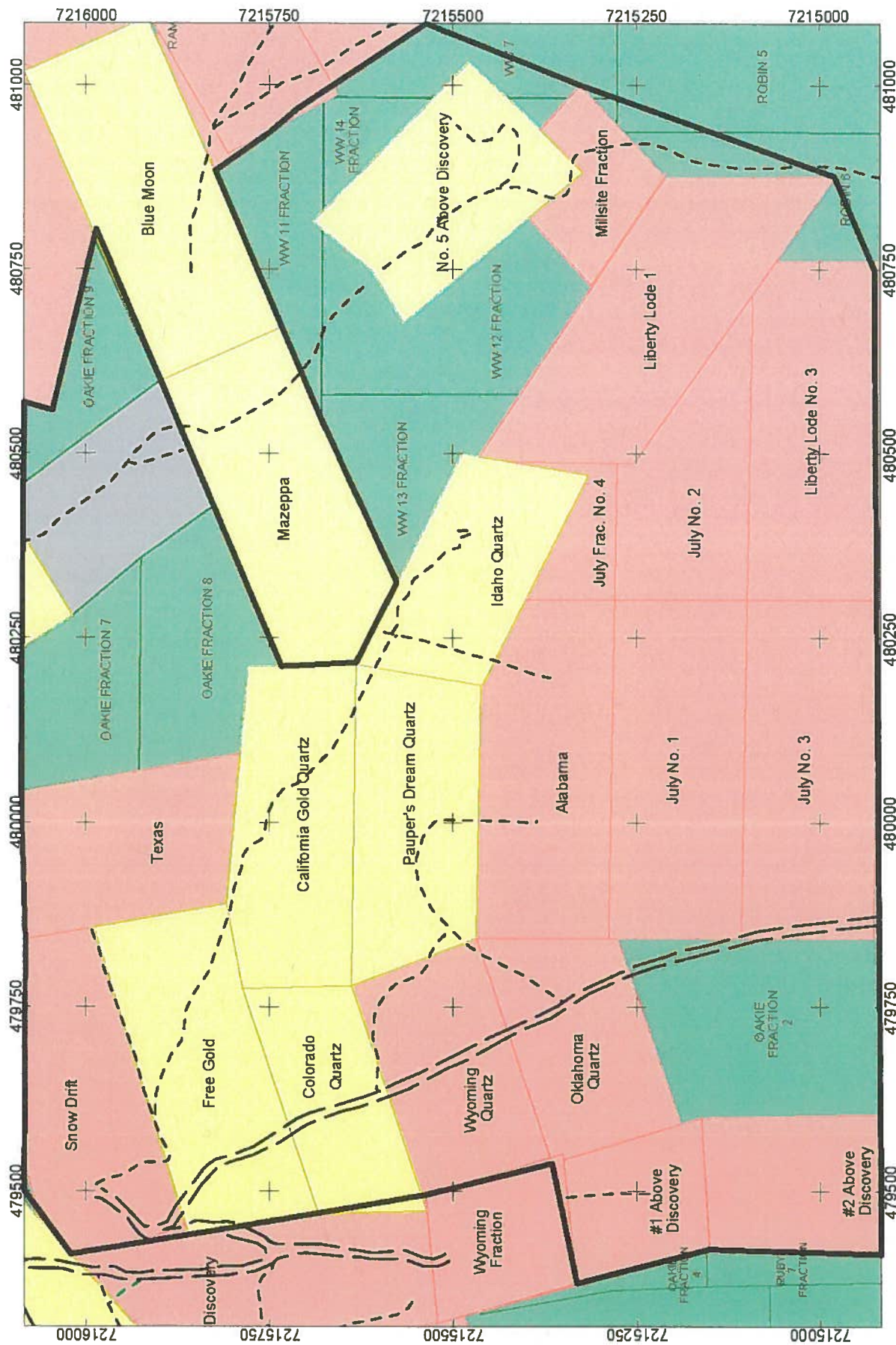

# **FREEGOLD VENTURES LIMITED GOLDEN SUMMIT PROJECT**

## **AREA 2 - CLEARY HILL**

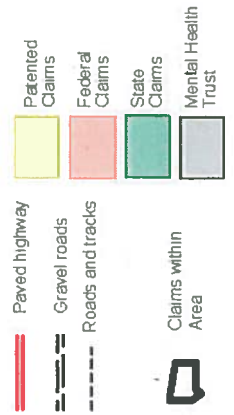



Area	Owner	Claim Name	Section	Township	Range	Meridian	ADL # / BLM F# /Pat.# - Survey #	Lat	Long
3	Keystone LLC	Keystone	20,21	T3N	R2E	Fairbanks	MS1607	65° 3' 59	147° 22' 54
3	Keystone LLC	Kawalita	20,21	T3N	R2E	Fairbanks	MS1607	65° 3' 59	147° 22' 54
3	Keystone LLC	Marigold	21,28	T3N	R2E	Fairbanks	MS2198	65° 3' 59	147° 22' 54
3	Chistina Mining LLC	Carrie A #1	20	T3N	R2E	Fairbanks	F58508	65° 3' 59	147° 22' 54
3	Chistina Mining LLC	Carrie A	20	T3N	R2E	Fairbanks	F58507	65° 3' 59	147° 22' 54
3	Chistina Mining LLC	Christina	20,	T3N	R2E	Fairbanks	F58503	65° 3' 59	147° 22' 54
3	Chistina Mining LLC	Fraction #1	20, 21	T3N	R2E	Fairbanks	F58504	65° 3' 59	147° 22' 54
3	Chistina Mining LLC	Fraction #2	20, 21	T3N	R2E	Fairbanks	F58505	65° 3' 59	147° 22' 54
3	Chistina Mining LLC	Fraction #3	20	T3N	R2E	Fairbanks	F58506	65° 3' 59	147° 22' 54
3	Freegold	Chatham #2 Lode	20, 29	T3N	R2E	Fairbanks	1713	65° 3' 59	147° 22' 54
3	Freegold	Fey Lode	20, 29	T3N	R2E	Fairbanks	1713	65° 3' 59	147° 22' 54
3	Freegold	Fay Claim #2 Lode	20, 28, 29	T3N	R2E	Fairbanks	1713	65° 3' 59	147° 22' 54
3	Freegold	I.B. Claim	28	T3N	R2E	Fairbanks	1676	65° 3' 59	147° 22' 54
Area	Owner	Claim Name	Section	Township	Range	Meridian	ADL # / BLM F# /Pat.# - Survey #	Lat	Long
4	Keystone LLC	Willie	21	T3N	R2E	Fairbanks	MS2198	66° 3' 50	147° 21' 25
4	Keystone LLC	Pioneer	21	T3N	R2E	Fairbanks	MS2198	66° 3' 50	147° 21' 25
4	Keystone LLC	Henry Ford	21,28	T3N	R2E	Fairbanks	MS2198	66° 3' 50	147° 21' 25
4	Keystone LLC	Fern	28	T3N	R2E	Fairbanks	F45624	66° 3' 50	147° 21' 25
4	Keystone LLC	Little Jim	28	T3N	R2E	Fairbanks	F45631	66° 3' 50	147° 21' 25
4	Keystone LLC	Henry Ford #1	28	T3N	R2E	Fairbanks	F45626	66° 3' 50	147° 21' 25
4	Keystone LLC	Henry Ford #3	28	T3N	R2E	Fairbanks	F45628	66° 3' 50	147° 21' 25
Area	Owner	Claim Name	Section	Township	Range	Meridian	ADL # / BLM F# /Pat.# - Survey #	Lat	Long
5	Keystone LLC	Laughing Water	21	T3N	R2E	Fairbanks	F45630	65° 4' 8	147° 20' 48
5	Keystone LLC	Pennsylvania	21	T3N	R2E	Fairbanks	F45633	65° 4' 8	147° 20' 48
5	Keystone LLC	Minnie Ha Ha	21	T3N	R2E	Fairbanks	F45632	65° 4' 8	147° 20' 48
5	Keystone LLC	Henry Ford #2	21	T3N	R2E	Fairbanks	F45627	65° 4' 8	147° 20' 48

Area	Owner	Claim Name	Section	Township	Range	Meridian	ADL # / BLM F# /Pat.# - Survey #	Lat	Long
5	Keystone LLC	Free Gold	21	T3N	R2E	Fairbanks	F45625	65° 4' 8	147° 20' 48
5	Keystone LLC	Caribou #1	21,22	T3N	R2E	Fairbanks	F45622	65° 4' 8	147° 20' 48
5	Keystone LLC	Henry Clay	21	T3N	R2E	Fairbanks	MS2198	65° 4' 8	147° 20' 48
Area	Owner	Claim Name	Section	Township	Range	Meridian	ADL # / BLM F# /Pat.# - Survey #	Lat	Long
6	Christina Mining LLC	RAM 71	21	T3N	R2E	Fairbanks	306465	65° 4' 35	147° 20' 54
6	Christina Mining LLC	OLD GOLD 1	21	T3N	R2E	Fairbanks	322801	65° 4' 35	147° 20' 54
6	Christina Mining LLC	OLD GOLD FRACTION 2	21	T3N	R2E	Fairbanks	322802	65° 4' 35	147° 20' 54
6	Christina Mining LLC	OLD GOLD FRACTION 3	21	T3N	R2E	Fairbanks	322803	65° 4' 35	147° 20' 54
6	Christina Mining LLC	OLD GOLD 4	21	T3N	R2E	Fairbanks	322804	65° 4' 35	147° 20' 54
6	Christina Mining LLC	OLD GOLD FRACTION 5	21	T3N	R2E	Fairbanks	322805	65° 4' 35	147° 20' 54
6	Keystone LLC	Alpha Fraction	21,22	T3N	R2E	Fairbanks	315017	65° 4' 35	147° 20' 54
Area	Owner	Claim Name	Section	Township	Range	Meridian	ADL # / BLM F# /Pat.# - Survey #	Lat	Long
7	Keystone LLC	Jumbo	22	T3N	R2E	Fairbanks	F45651	65° 4' 27	147° 19' 22
7	Keystone LLC	Laura	22	T3N	R2E	Fairbanks	F45652	65° 4' 27	147° 19' 22
7	Keystone LLC	Red Top	22	T3N	R2E	Fairbanks	F45665	65° 4' 27	147° 19' 22
7	Keystone LLC	Bonus	22	T3N	R2E	Fairbanks	F45637	65° 4' 27	147° 19' 22
7	Keystone LLC	Beta Fraction	22	T3N	R2E	Fairbanks	315016	65° 4' 27	147° 19' 22
7	Keystone LLC	Gold Point	22	T3N	R2E	Fairbanks	F45642	65° 4' 27	147° 19' 22
7	Christina Mining LLC	OLD GOLD FRACTION 13	22	T3N	R2E	Fairbanks	336672	65° 4' 27	147° 19' 22
7	Christina Mining LLC	OLD GOLD FRACTION 16	22	T3N	R2E	Fairbanks	336675	65° 4' 27	147° 19' 22
7	Christina Mining LLC	OLD GOLD FRACTION 17	22	T3N	R2E	Fairbanks	336676	65° 4' 27	147° 19' 22
Area	Owner	Claim Name	Section	Township	Range	Meridian	ADL # / BLM F# /Pat.# - Survey #	Lat	Long
8	Christina Mining LLC	OLD GOLD FRACTION 9	23	T3N	R2E	Fairbanks	322809	65° 4' 37	147° 17' 44
8	Keystone LLC	Insurgent #1	23	T3N	R2E	Fairbanks	F45648	65° 4' 37	147° 17' 44
8	Keystone LLC	Insurgent #2	23	T3N	R2E	Fairbanks	F45649	65° 4' 37	147° 17' 44



Area	Owner	Claim Name	Section	Township	Range	Meridian	ADL # / BLM F# /Pat.# - Survey #	Lat	Long
8	Keystone LLC	Long Shin	23	T3N	R2E	Fairbanks	F45654	65° 4' 37	147° 17' 44
8	Keystone LLC	Summit	22,23	T3N	R2E	Fairbanks	F45669	65° 4' 37	147° 17' 44
8	Keystone LLC	Hi Yu	23	T3N	R2E	Fairbanks	F45644	65° 4' 37	147° 17' 44
8	Keystone LLC	Teddy R.	23	T3N	R2E	Fairbanks	F45671	65° 4' 37	147° 17' 44
8	Keystone LLC	Nars	22,23	T3N	R2E	Fairbanks	F45661	65° 4' 37	147° 17' 44
8	Keystone LLC	O'Farrel Frac.	23	T3N	R2E	Fairbanks	F45662	65° 4' 37	147° 17' 44
8	Keystone LLC	Rob	23	T3N	R2E	Fairbanks	F45666	65° 4' 37	147° 17' 44
8	Keystone LLC	Roy	23	T3N	R2E	Fairbanks	F45674	65° 4' 37	147° 17' 44
8	Keystone LLC	Helen S.	23	T3N	R2E	Fairbanks	F45643	65° 4' 37	147° 17' 44
8	Keystone LLC	Santa Clara Frac.	23	T3N	R2E	Fairbanks	F45668	65° 4' 37	147° 17' 44
8	Christina Mining LLC	OLD GOLD FRACTION 22	23	T3N	R1E	Fairbanks	336680	65° 4' 37	147° 17' 44

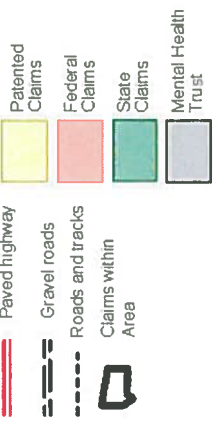
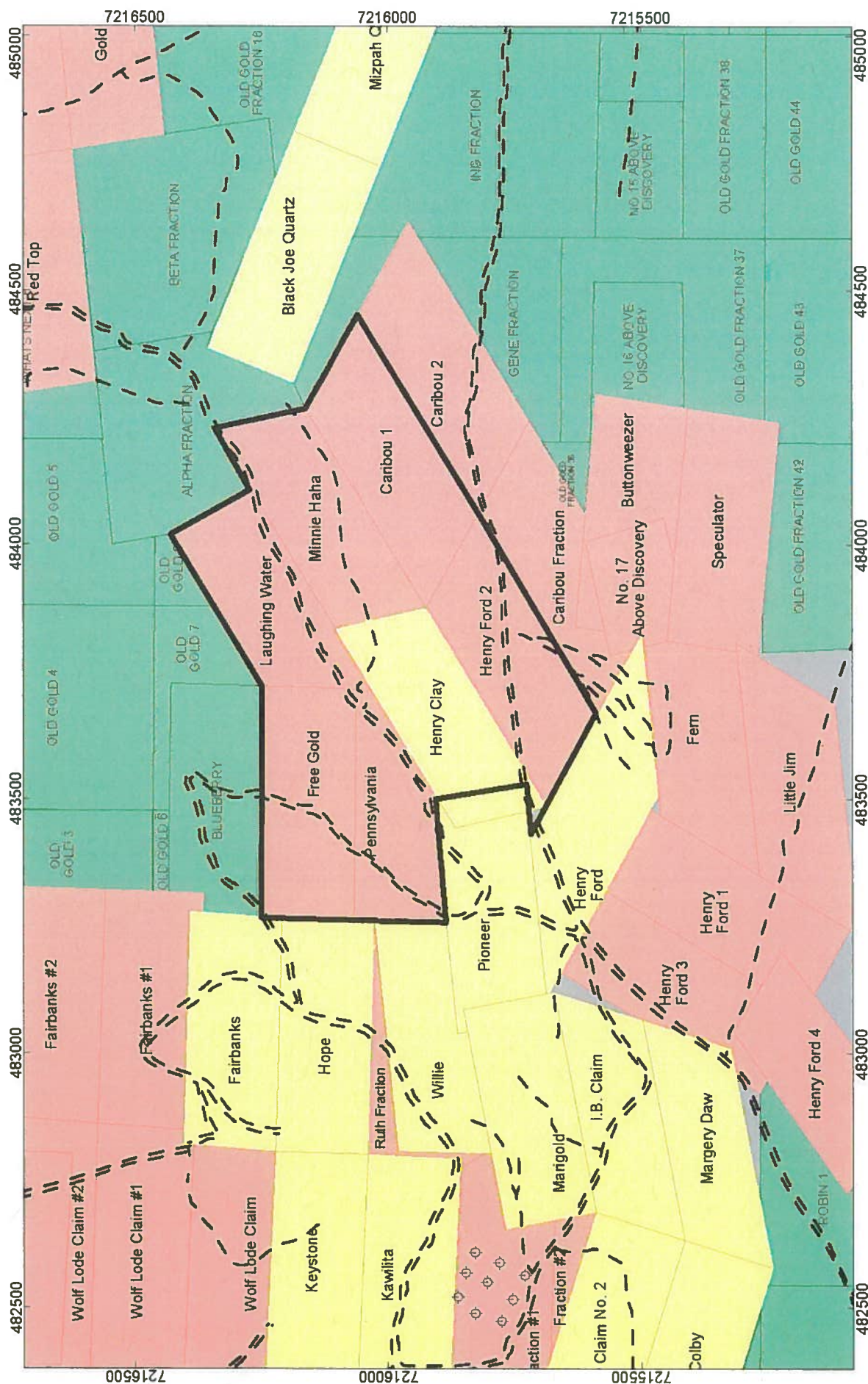

# **FREEGOLD VENTURES LIMITED GOLDEN SUMMIT PROJECT**



## **FUTURE DRILLING AREA 5 - CIRCLE TRAIL**



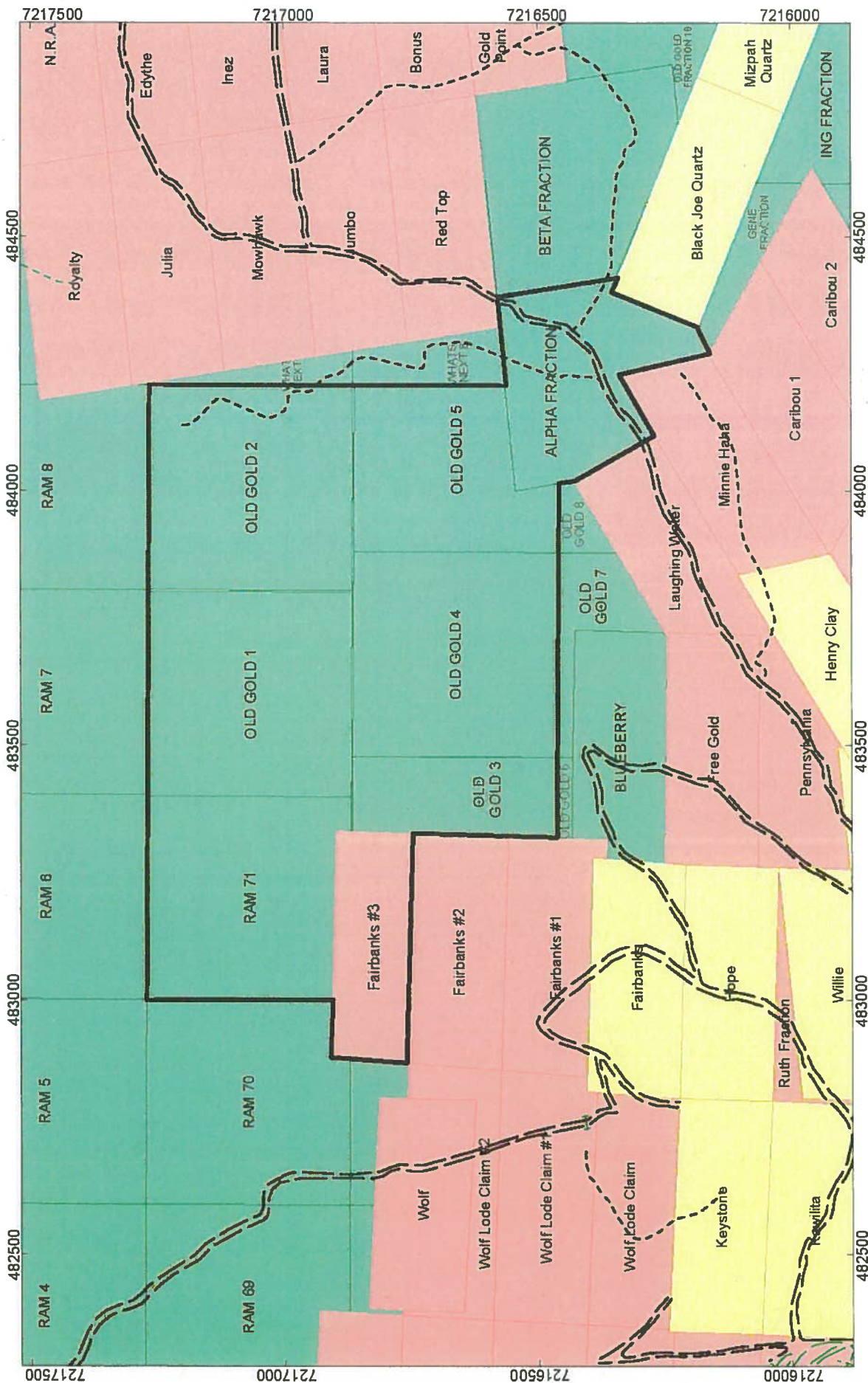

# **FREEGOLD VENTURES LIMITED GOLDEN SUMMIT PROJECT**

## **AREA 6 - GOOSE CREEK**

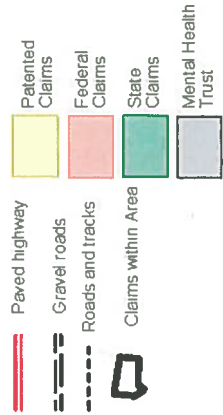

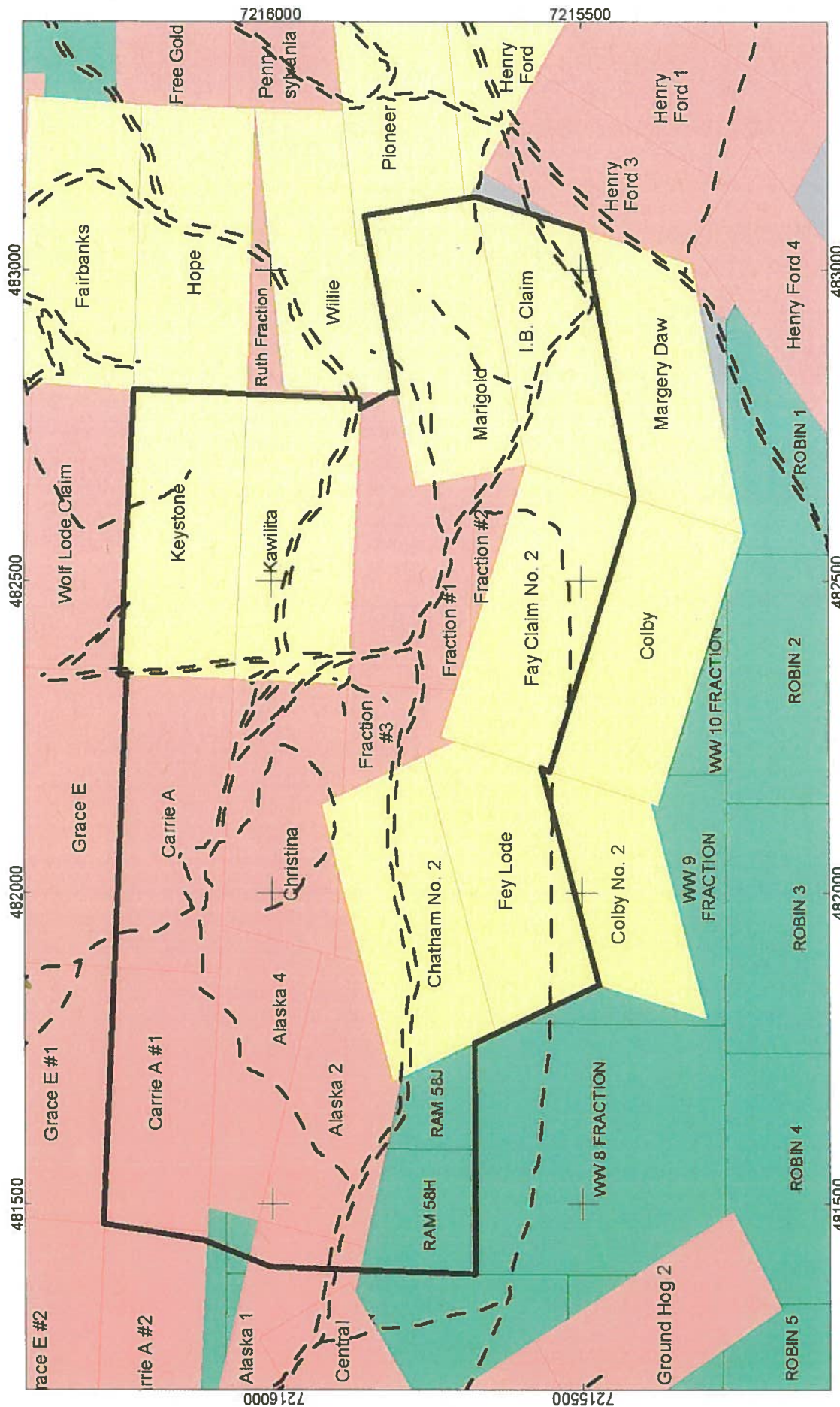

# **FREEGOLD VENTURES LIMITED GOLDEN SUMMIT PROJECT**

## **AREA 3 - CHRISTINA**

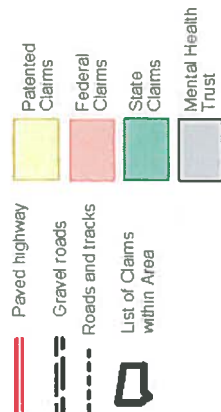



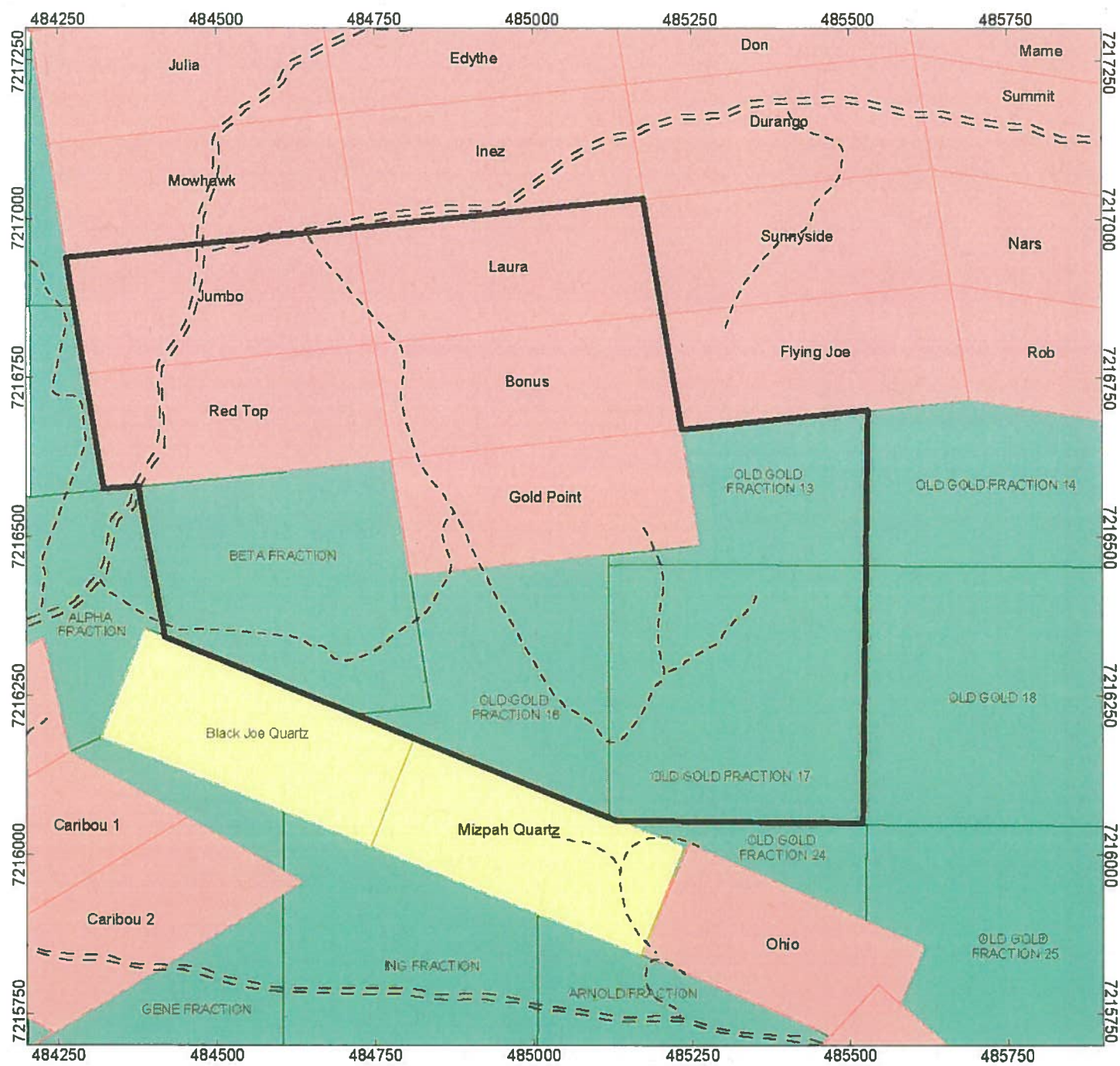

# **FREEGOLD VENTURES LIMITED GOLDEN SUMMIT PROJECT**

## **AREA 7 - TOO MUCH GOLD**

- Paved highway
- Gravel roads
- Roads and tracks
- Claims in Area
- Patented Claims
- Federal Claims
- State Claims
- Mental Health Trust

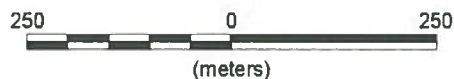

NAD27 / UTM zone 6N







Freegold Recovery, Inc. USA's Golden Summit - Exploration Target Areas

Area	ADL # / BLM F# / Pat. # - Survey#	Owner	Claim Name	Section	Township	Range	Meridian	Lat.	Long
								to centerpoint of Area	
Area 1	805	Freegold	Discovery Placer	18	T3N	R2E	Fairbanks	65.05917	147.4547
Area 1	F45613	Keystone LLC	New York Mineral	24,25	T3N	R1E	Fairbanks	65.05917	147.4547
Area 1	342794	Christina Mining LLC	OAKIE FRACTION 4	25	T3N	R1E	Fairbanks	65.05917	147.4547
Area 1	354215	Christina Mining LLC	RUBY 1	25	T3N	R1E	Fairbanks	65.05917	147.4547
Area 1	354216	Christina Mining LLC	RUBY 2 FRACTION	25	T3N	R1E	Fairbanks	65.05917	147.4547
Area 1	354217	Christina Mining LLC	RUBY 3 FRACTION	25	T3N	R1E	Fairbanks	65.05917	147.4547
Area 1	515911	Fairbanks Exploration	Ruby 3A Fraction	25	T3N	R1E	Fairbanks	65.05917	147.4547
Area 1	515912	Fairbanks Exploration	Ruby 4A Fraction	25	T3N	R1E	Fairbanks	65.05917	147.4547
Area 1	515913	Fairbanks Exploration	Ruby 5 Fraction	25	T3N	R1E	Fairbanks	65.05917	147.4547
Area 1	515914	Fairbanks Exploration	Ruby 6 Fraction	25	T3N	R1E	Fairbanks	65.05917	147.4547
Area 1	515915	Fairbanks Exploration	Ruby 7 Fraction	25	T3N	R1E	Fairbanks	65.05917	147.4547
Area 1	344681	Tolovana	VDH-AMS #1	25	T3N	R1E	Fairbanks	65.05917	147.4547
Area 1	344682	Tolovana	VDH-AMS #2	25	T3N	R1E	Fairbanks	65.05917	147.4547
Area 1	F24963	Tolovana	Willow Creek #1	25, 26	T3N	R1E	Fairbanks	65.05917	147.4547
Area 1	F24964	Tolovana	Willow Creek #2	25	T3N	R1E	Fairbanks	65.05917	147.4547
Area 1	F24965	Tolovana	Willow Creek #3	25	T3N	R1E	Fairbanks	65.05917	147.4547
Area 1	F24966	Tolovana	Willow Ck. #1 Placer	25	T3N	R1E	Fairbanks	65.05917	147.4547
Area 1	F45619	Keystone LLC	Wyoming Fraction	25	T3N	R1E	Fairbanks	65.05917	147.4547

Area 2	F45603	Keystone LLC	Alabama	30	T3N	R2E	Fairbanks	65.0641	147.4238
Area 2	MS1639	Keystone LLC	California	19,30	T3N	R2E	Fairbanks	65.0641	147.4238
Area 2	MS1639	Keystone LLC	Colorado	19,30	T3N	R2E	Fairbanks	65.0641	147.4238
Area 2	F45625	Keystone LLC	Free Gold	21	T3N	R2E	Fairbanks	65.0641	147.4238
Area 2	F45605	Keystone LLC	July #1	30	T3N	R2E	Fairbanks	65.0641	147.4238
Area 2	F45606	Keystone LLC	July #2	30	T3N	R2E	Fairbanks	65.0641	147.4238
Area 2	F45607	Keystone LLC	July #3	30	T3N	R2E	Fairbanks	65.0641	147.4238
Area 2	F45608	Keystone LLC	July Frac. #4	30	T3N	R2E	Fairbanks	65.0641	147.4238
Area 2	F45609	Keystone LLC	Liberty Lode #1	30	T3N	R2E	Fairbanks	65.0641	147.4238
Area 2	F45611	Keystone LLC	Liberty Lode #3	30	T3N	R2E	Fairbanks	65.0641	147.4238
Area 2	F45612	Keystone LLC	Millsite Fraction	30	T3N	R2E	Fairbanks	65.0641	147.4238
Area 2	365	Freegold	No. 5 Above Discovery On Cleary Creek	19	T3N	R2E	Fairbanks	65.0641	147.4238
Area 2	805	Freegold	No. 1 Above Discovery	18	T3N	R2E	Fairbanks	65.0641	147.4238
Area 2	805	Freegold	No. 2 Above Discovery	18	T3N	R2E	Fairbanks	65.0641	147.4238
Area 2	342792	Christina Mining LLC	OAKIE FRACTION 2	30	T3N	R2E	Fairbanks	65.0641	147.4238
Area 2	348968	Christina Mining LLC	OAKIE FRACTION 7	19	T3N	R2E	Fairbanks	65.0641	147.4238
Area 2	348969	Christina Mining LLC	OAKIE FRACTION 8	19	T3N	R2E	Fairbanks	65.0641	147.4238
Area 2	348970	Christina Mining LLC	OAKIE FRACTION 9	19	T3N	R2E	Fairbanks	65.0641	147.4238
Area 2	FF55417	McGrath Gold (Freegold Owned)	Oklahoma Quartz	30	T3N	R2E	Fairbanks	65.0641	147.4238
Area 2	MS1639	Keystone LLC	Pauper's Dream	30	T3N	R2E	Fairbanks	65.0641	147.4238
Area 2	308503	Keystone LLC	Robin 6	30	T3N	R2E	Fairbanks	65.0641	147.4238
Area 2	F45616	Keystone LLC	Snow Drift	19	T3N	R2E	Fairbanks	65.0641	147.4238
Area 2	F45617	Keystone LLC	Texas	19	T3N	R2E	Fairbanks	65.0641	147.4238
Area 2	342784	Christina Mining LLC	WW 7	29	T3N	R2E	Fairbanks	65.0641	147.4238
Area 2	342788	Christina Mining LLC	WW FRACTION 11	19	T3N	R2E	Fairbanks	65.0641	147.4238
Area 2	342789	Christina Mining LLC	WW FRACTION 12	30	T3N	R2E	Fairbanks	65.0641	147.4238
Area 2	342790	Christina Mining LLC	WW FRACTION 13	30	T3N	R2E	Fairbanks	65.0641	147.4238
Area 2	506514	Christina Mining LLC	WW FRACTION 14	30	T3N	R2E	Fairbanks	65.0641	147.4238
Area 2	F45618	Keystone LLC	Wyoming Quartz	30	T3N	R2E	Fairbanks	65.0641	147.4238





## APMA 9726 GOLDEN SUMMIT PROJECT FAIRBANKS MINING DISTRICT, ALASKA

## BACKGROUND

The following Reclamation Narrative is designed as an update to accompany APMA permit 9726 which covers past and planned mineral exploration activities by Freegold Ventures Limited and its Alaska-authorized subsidiary, Freegold Recovery Inc. USA (Freegold) on their Golden Summit project in the Fairbanks Mining District, Alaska, from January 1, 2021 through December 31, 2021. The project area is located near Fairbanks in Township 3 North, Ranges 1 and 2 East, Fairbanks Meridian and Base, off the Steese Highway north and east of Cleary Summit

Disturbance is largely present on the following claims:

Texas, Snowdrift, Wyoming, New York, Willow Creek #1, Willow Creek #2 and Willow Creek #3 claims. Total areas outlined for federal disturbance total 14.55 acres. This estimate is based on a visual interpretation of the disturbance present in the overall air photo. This estimate may overestimate Freegold's reclamation responsibilities. During 2021 it is estimated 3 acres of land was disturbed however the majority of the disturbance was limited to already disturbed areas. Freegold has made considerable effort to make use of existing areas of disturbance where possible.

Table 1: Existing reclamation responsibilities as of December 31, 2021. Data from Freegold.			
Exploration Area	Total Disturbed Acres	Disturbed Unpatented Acres	Revised Disturbed Acres
Cleary Hill Area	28.44 Acres	4.375 Acres	7.25 Acres
Tolovana Area	7.93 Acres	4.914 Acres	7.3 Acres
Sample Plant Area	0 Acres (reclaimed Aug 11)	0 Acres	Acres
	36.37 Acres	9.29 Acres	14.55 Acres

Wyoming Quartz Claim: Numerous drill access roads and bulk sample pits have been excavated on the Wyoming Quartz claim in the last several years. Total estimated disturbances on the Wyoming Quartz claim is 1.6 acres. All of these disturbed sites will be reclaimed with the exception of a short segment (~200 linear feet, 0.2 acres) of the main access road utilized for Freegold's bulk sampling programs of 2006-2008 and the Cleary

**RECEIVED**

DEC 31 2021

Wagon Road, a historic access road dating to the early days of the Fairbanks Mining District. This road starts at Cleary Summit and comes down the west flank of the ridge between Bedrock Creek and Chatham Creek. Approximately 600 feet (0.15 acres) of this road is on the Wyoming Quartz claim. This old road is still used by local skiers and snow machine operators and will not be reclaimed as part of Freegold's reclamation efforts.

Reclamation on the Wyoming Quartz claim will consist of back-filling, with backhoe and/or dozer, of rubble and soil stockpiles, recontouring of these areas and then distribution of all stockpiled humic material to cover these disturbed area. Humic material will be distributed in such a manner as to mitigate sheet and/or channel erosion. Silt fences of natural organic materials or man-made materials will be placed as appropriate to minimize impacts to adjacent wetlands, streams or remaining unreclaimed disturbed areas. No artificial reseeding is planned unless it is required for seasonal stabilization prior to natural regrowth of indigenous plant species. In such event, seed mixtures approved by the State Div. of Mining, Land and Water Management and the BLM will be utilized. When the reclamation effort on this claim is completed, total remaining disturbance will be limited to the 200 feet of Freegold bulk sample road (0.2 acres) and 600 feet of the Cleary Wagon Road (0.15 acres).

Snow Drift Claim: Much of the old Cleary Hill mine mill and related facilities is located on the Snow Drift claim. In addition, approximately 500 linear feet (~0.45 acres) of the Cleary Wagon Road passes through the Snow Drift claim. This portion of the Cleary Wagon Road was used by Freegold during their bulk sampling programs of 2006-2008. Freegold does not plan to reclaim any of the 500 linear feet of the Cleary Wagon Road. Although Freegold leases the mineral rights on the Snow Drift claim, Keystone Mines Partnership retains ownership and jurisdiction over the buildings and other surface facilities at the Cleary Hill mine site. As such, Freegold is not legally entitled to remove or damage any of the surface facilities on the Snow Drift claim.

Tolovana Block: Most of the 3.914 acres of disturbed lands on the Tolovana block is on the Willow Creek #1 and Willow Creek #2 claims. Smaller amounts of disturbance are present immediately north on the New York and Willow Creek #3 claims. While much of the disturbance on the Willow Creek #1 and Willow Creek #2 claims dates back to the early 1980s (before Freegold's acquisition of this property), subsequent work by Freegold has modified some of trenches and access roads such that Freegold is responsible for ultimate reclamation on these claims. Freegold is currently drilling on these claims. Additional drilling is planned, so access roads and most drill pads will remain unreclaimed in 2022 in anticipation of their being reused. Freegold does intend to reclaim all of the rotary air blast (RAB) drill lines on the New York and Willow Creek #3 claims, approximately 2180 linear feet (0.6 acres). An additional 1.5 acres of land consists of the access road to and across the Tolovana block. This road system extends onto State of Alaska mining claims to the south and Patented mining claims owned by Freegold to the north. Some of the remaining 1.81 acres of disturbed land will be reclaimed if it is not likely to be used for future exploration programs. Reclamation on the Tolovana block will consist of back-filling, with backhoe and/or dozer, of rubble and soil stockpiles, recontouring of these areas and then distribution of all stockpiled humic material to cover these disturbed area. Material will be distributed in such a manner as to mitigate silt and/or channel erosion.

Silt fences of natural organic materials or man-made materials will be placed as appropriate to minimize impacts to adjacent wetlands, streams or remaining unreclaimed disturbed areas. No artificial reseeding is planned unless it is required for seasonal stabilization prior to natural regrowth of indigenous plant species. In such event, seed mixtures approved by the State Div. of Mining, Land and Water Management and the BLM will be utilized. Although Freegold anticipates continued exploration on Golden Summit during 2022, Freegold is currently evaluating what areas it will reclaim during 2022; however exploration remains ongoing. Freegold is continuing to mitigate disturbance by using old access roads, and drill pads where possible and appropriate.

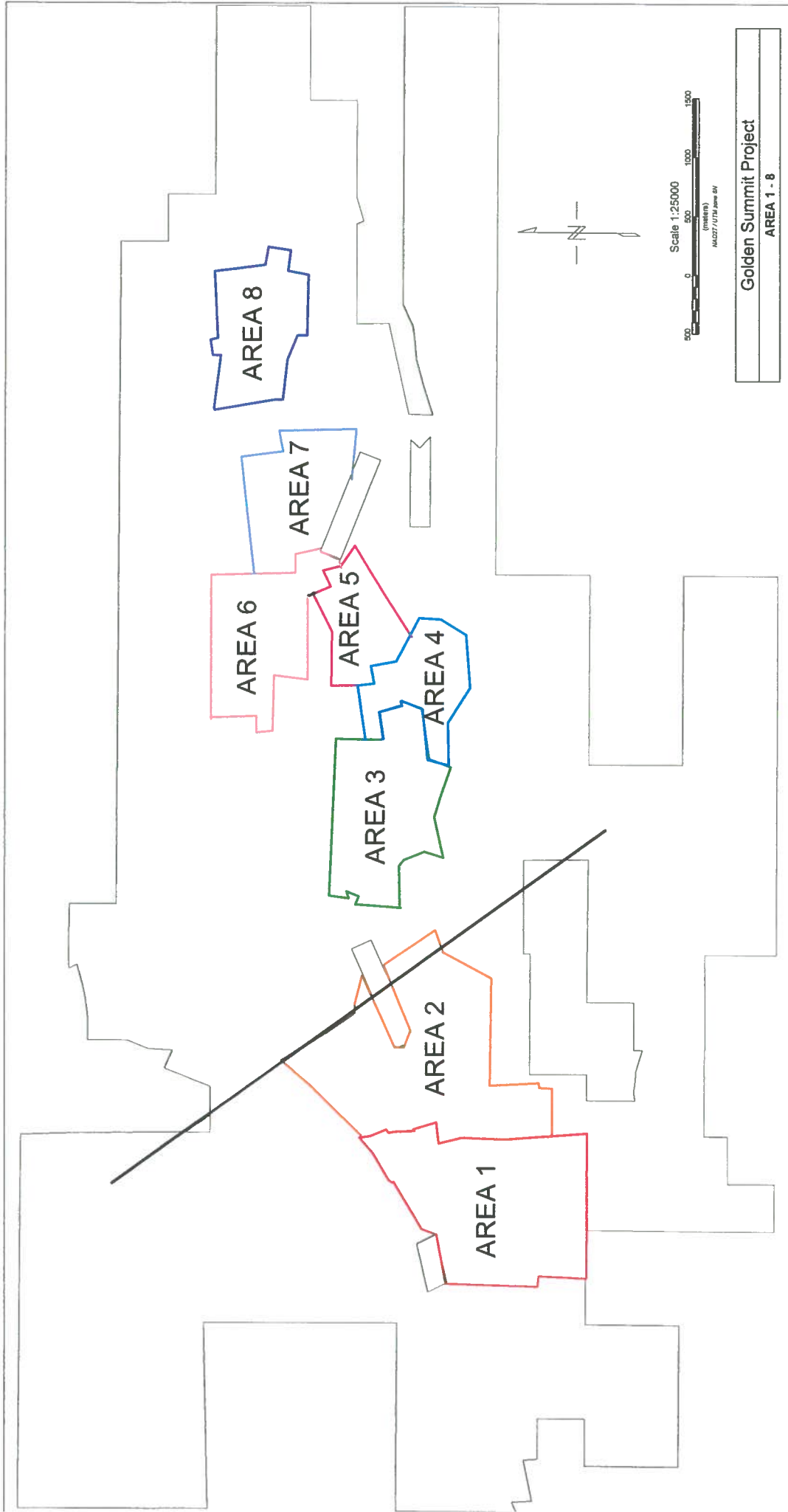



AREA	Latitude	Longitude	Hole #	CLAIM NAME
1	65.0618833	-147.4628647	1	MHTW
1	65.0609861	-147.4628491	2	MHTW
1	65.0600889	-147.4628336	3	MHTW
1	65.0591917	-147.4628180	4	MHTW
1	65.0582945	-147.4628024	5	RUBY 1
1	65.0618899	-147.4607393	6	MHTW
1	65.0609927	-147.4607238	7	MHTW
1	65.0600955	-147.4607083	8	MHTW
1	65.0591982	-147.4606928	9	MHTW
1	65.0583010	-147.4606774	10	RUBY 1
1	65.0618964	-147.4586140	11	MHTW
1	65.0609992	-147.4585986	12	MHTW
1	65.0601020	-147.4585831	13	MHTW
1	65.0592048	-147.4585677	14	MHTW
1	65.0583075	-147.4585523	15	RUBY 1
1	65.0619029	-147.4564886	16	MHTW
1	65.0610057	-147.4564733	17	MHTW
1	65.0601085	-147.4564579	18	MHTW
1	65.0592113	-147.4564426	19	MHTW
1	65.0583140	-147.4564272	20	RUBY 1
1	65.0574168	-147.4564119	21	RUBY 2
1	65.0565196	-147.4563965	22	RUBY 3
1	65.0556224	-147.4563812	23	RUBY 4
1	65.0547252	-147.4563658	24	RUBY 6 FRACTION
1	65.0538279	-147.4563505	25	MHT S
1	65.0619094	-147.4543633	26	MHTW
1	65.0610122	-147.4543480	27	Willow Creek No. 3
1	65.0601149	-147.4543327	28	Willow Creek No. 3
1	65.0592177	-147.4543174	29	VDH AMS 2
1	65.0583205	-147.4543021	30	RUBY 2 FRACTION
1	65.0574233	-147.4542869	31	RUBY 2 FRACTION
1	65.0565261	-147.4542716	32	RUBY 2 FRACTION
1	65.0556289	-147.4542563	33	RUBY 2 FRACTION
1	65.0547316	-147.4542410	34	RUBY 6 FRACTION
1	65.0538344	-147.4542258	35	MHT S
1	65.0529372	-147.4542105	36	MHT S
1	65.0520400	-147.4541952	37	MHT S
1	65.0637103	-147.4522683	38	Willow Creek No. 3
1	65.0619158	-147.4522379	39	Willow Creek No. 3
1	65.0610186	-147.4522227	40	Willow Creek No. 3
1	65.0601214	-147.4522075	41	Willow Creek Placer Claim No. 1
1	65.0592242	-147.4521923	42	VDH AMS 2
1	65.0583269	-147.4521771	43	RUBY 2 FRACTION
1	65.0574297	-147.4521619	44	RUBY 2 FRACTION
1	65.0565325	-147.4521467	45	RUBY 2 FRACTION
1	65.0556353	-147.4521315	46	RUBY 2 FRACTION

AREA	Latitude	Longitude	Hole #	CLAIM NAME
1	65.0547381	-147.4521163	47	RUBY 6 FRACTION
1	65.0538408	-147.4521011	48	MHT S
1	65.0529436	-147.4520859	49	MHT S
1	65.0520464	-147.4520707	50	MHT S
1	65.0628194	-147.4501277	51	Willow Creek No. 3
1	65.0619222	-147.4501126	52	Willow Creek No. 3
1	65.0610250	-147.4500974	53	Willow Creek No. 3
1	65.0601278	-147.4500823	54	VDH AMS 2
1	65.0592306	-147.4500671	55	VDH AMS 2
1	65.0583333	-147.4500520	56	RUBY 5 FRACTION
1	65.0574361	-147.4500369	57	RUBY 5 FRACTION
1	65.0565389	-147.4500217	58	RUBY 5 FRACTION
1	65.0556417	-147.4500066	59	RUBY 5 FRACTION
1	65.0547445	-147.4499915	60	RUBY 6 FRACTION
1	65.0538473	-147.4499763	61	MHT S
1	65.0529500	-147.4499612	62	MHT S
1	65.0520528	-147.4499461	63	MHT S
1	65.0646203	-147.4480324	64	Willow Creek No. 3
1	65.0637262	-147.4469546	65	Willow Creek No. 2
1	65.0628290	-147.4469396	66	Willow Creek No. 2
1	65.0619286	-147.4479872	67	Willow Creek No. 3
1	65.0610314	-147.4479721	68	VDH AMS 2
1	65.0601342	-147.4479571	69	VDH AMS 2
1	65.0592369	-147.4479420	70	VDH AMS 2
1	65.0583397	-147.4479269	71	RUBY 5 FRACTION
1	65.0574425	-147.4479119	72	RUBY 5 FRACTION
1	65.0565453	-147.4478968	73	RUBY 5 FRACTION
1	65.0556481	-147.4478817	74	RUBY 5 FRACTION
1	65.0547508	-147.4478667	75	RUBY 6 FRACTION
1	65.0538536	-147.4478516	76	MHT S
1	65.0529564	-147.4478366	77	MHT S
1	65.0520592	-147.4478215	78	MHT S
1	65.0655489	-147.4374192	79	Discovery
1	65.0646455	-147.4395301	80	Willow Creek No. 2
1	65.0637420	-147.4416408	81	Willow Creek No. 2
1	65.0628385	-147.4437514	82	Willow Creek No. 2
1	65.0619349	-147.4458618	83	VDH AMS 1
1	65.0610377	-147.4458468	84	VDH AMS 1
1	65.0601405	-147.4458318	85	VDH AMS 2
1	65.0592433	-147.4458169	86	VDH AMS 2
1	65.0583461	-147.4458019	87	VDH AMS 3
1	65.0574489	-147.4457869	88	VDH AMS 3
1	65.0565516	-147.4457719	89	RUBY 5 FRACTION
1	65.0556544	-147.4457569	90	RUBY 5 FRACTION
1	65.0547572	-147.4457419	91	RUBY 6 FRACTION
1	65.0538600	-147.4457269	92	MHT S

AREA	Latitude	Longitude	Hole #	CLAIM NAME
1	65.0529628	-147.4457119	93	MHT S
1	65.0520655	-147.4456969	94	MHT S
1	65.0655301	-147.4437962	95	New York Mineral
1	65.0646329	-147.4437813	96	New York Mineral
1	65.0637357	-147.4437663	97	Willow Creek No. 2
1	65.0628385	-147.4437514	98	
1	65.0619413	-147.4437365	99	VDH AMS 1
1	65.0610440	-147.4437216	100	VDH AMS 1
1	65.0601468	-147.4437066	101	VDH AMS 3
1	65.0592496	-147.4436917	102	VDH AMS 3
1	65.0583524	-147.4436768	103	VDH AMS 3
1	65.0574552	-147.4436619	104	VDH AMS 3
1	65.0565579	-147.4436469	105	RUBY 6 FRACTION
1	65.0556607	-147.4436320	106	RUBY 6 FRACTION
1	65.0547635	-147.4436171	107	RUBY 6 FRACTION
1	65.0538663	-147.4436022	108	MHT S
1	65.0529691	-147.4435873	109	MHT S
1	65.0520718	-147.4435724	110	MHT S
1	65.0655364	-147.4416705	111	New York Mineral
1	65.0646392	-147.4416557	112	Willow Creek No. 2
1	65.0637420	-147.4416408	113	Willow Creek No. 2
1	65.0637420	-147.4416408	114	Willow Creek No. 2
1	65.0628448	-147.4416260	115	VDH AMS 1
1	65.0619476	-147.4416111	116	VDH AMS 1
1	65.0610503	-147.4415963	117	VDH AMS 2
1	65.0601531	-147.4415814	118	VDH AMS 3
1	65.0592559	-147.4415666	119	VDH AMS 3
1	65.0583587	-147.4415517	120	VDH AMS 3
1	65.0574615	-147.4415369	121	VDH AMS 3
1	65.0565642	-147.4415220	122	RUBY 6 FRACTION
1	65.0556670	-147.4415072	123	RUBY 6 FRACTION
1	65.0547698	-147.4414923	124	RUBY 6 FRACTION
1	65.0538726	-147.4414775	125	MHT S
1	65.0529753	-147.4414626	126	MHT S
1	65.0520781	-147.4414478	127	MHT S
1	65.0655427	-147.4395449	128	Willow Creek No. 2
1	65.0646455	-147.4395301	129	Willow Creek No. 2
1	65.0637482	-147.4395153	130	Willow Creek No. 2
1	65.0628510	-147.4395005	131	VDH AMS 1
1	65.0619538	-147.4394858	132	VDH AMS 1
1	65.0610566	-147.4394710	133	VDH AMS 1
1	65.0601594	-147.4394562	134	VDH AMS 3
1	65.0592621	-147.4394414	135	VDH AMS 3
1	65.0583649	-147.4394266	136	VDH AMS 3
1	65.0574677	-147.4394119	137	VDH AMS 3
1	65.0565705	-147.4393971	138	RUBY 6 FRACTION

AREA	Latitude	Longitude	Hole #	CLAIM NAME
1	65.0556733	-147.4393823	139	RUBY 6 FRACTION
1	65.0547760	-147.4393675	140	RUBY 6 FRACTION
1	65.0538788	-147.4393528	141	MHTS
1	65.0529816	-147.4393380	142	MHT S
1	65.0520844	-147.4393232	143	MHT S
1	65.0655489	-147.4374192	144	MHT S
1	65.0646517	-147.4374045	145	Discovery
1	65.0637545	-147.4373898	146	Wyoming Quartz
1	65.0628573	-147.4373751	147	Wyoming Quartz
1	65.0610628	-147.4373457	148	OAKIE FRACTION 4
1	65.0601656	-147.4373310	149	RUBY 7 FRACTION
1	65.0592684	-147.4373163	150	RUBY 7 FRACTION
1	65.0583711	-147.4373016	151	RUBY 7 FRACTION
1	65.0574739	-147.4372868	152	RUBY 6 FRACTION
1	65.0565767	-147.4372721	153	RUBY 6 FRACTION
1	65.0556795	-147.4372574	154	RUBY 6 FRACTION
1	65.0547823	-147.4372427	155	RUBY 6 FRACTION
1	65.0538850	-147.4372280	156	MHT S
1	65.0529878	-147.4372133	157	MHT S
1	65.0520906	-147.4371986	158	MHT S
2	65.0686978	-147.4344945	159	Snow Drift
2	65.0669034	-147.4344653	160	Free Gold
2	65.0651090	-147.4344360	161	Colorado Quartz
2	65.0695951	-147.4345091	162	OAKIE FRACTION 5
2	65.0678074	-147.4321415	163	Free Gold
2	65.0660130	-147.4321124	164	Colorado Quartz
2	65.0642185	-147.4320833	165	Wyoming Quartz
2	65.0705082	-147.4289960	166	OAKIE FRACTION 5
2	65.0687138	-147.4289671	167	Snow Drift
2	65.0669193	-147.4289383	168	Free Gold
2	65.0651249	-147.4289094	169	Pauper's Dream Quartz
2	65.0633305	-147.4288806	170	Oklahoma Quartz
2	65.0723148	-147.4247725	171	OAKIE FRACTION 6
2	65.0705204	-147.4247439	172	Texas
2	65.0696231	-147.4247296	173	Texas
2	65.0687259	-147.4247153	174	Texas
2	65.0678287	-147.4247010	175	Texas
2	65.0669315	-147.4246867	176	Texas
2	65.0651370	-147.4246582	177	Pauper's Dream Quartz
2	65.0633426	-147.4246296	178	Alabama
2	65.0628634	-147.4352497	179	Wyoming Quartz
2	65.0619662	-147.4352350	180	Oklahoma Quartz
2	65.0610690	-147.4352204	181	Oklahoma Quartz
2	65.0601718	-147.4352057	182	#2 Above Discovery
2	65.0592746	-147.4351911	183	#2 Above Discovery
2	65.0624210	-147.4331169	184	Oklahoma Quartz



AREA	Latitude	Longitude	Hole #	CLAIM NAME
2	65.0615238	-147.4331024	185	Oklahoma Quartz
2	65.0606266	-147.4330878	186	OAKIE FRACTION 2
2	65.0597293	-147.4330732	187	OAKIE FRACTION 2
2	65.0628757	-147.4309988	188	Oklahoma Quartz
2	65.0619785	-147.4309843	189	Oklahoma Quartz
2	65.0610813	-147.4309698	190	OAKIE FRACTION 2
2	65.0601841	-147.4309553	191	OAKIE FRACTION 2
2	65.0592869	-147.4309408	192	OAKIE FRACTION 2
2	65.0624332	-147.4288661	193	Oklahoma Quartz
2	65.0615360	-147.4288517	194	OAKIE FRACTION 2
2	65.0606388	-147.4288373	195	OAKIE FRACTION 2
2	65.0597416	-147.4288229	196	OAKIE FRACTION 2
2	65.0628879	-147.4267479	197	Alabama
2	65.0619907	-147.4267335	198	July No. 1
2	65.0610935	-147.4267192	199	July No. 1
2	65.0601963	-147.4267048	200	July No. 3
2	65.0592990	-147.4266905	201	July No. 3
2	65.0624454	-147.4246153	202	Alabama
2	65.0615481	-147.4246010	203	July No. 1
2	65.0606509	-147.4245868	204	July No. 1
2	65.0597537	-147.4245725	205	July No. 3
2	65.0633486	-147.4225041	206	Alabama
2	65.0624514	-147.4224899	207	Alabama
2	65.0615542	-147.4224757	208	July No. 1
2	65.0606569	-147.4224615	209	July No. 1
2	65.0597597	-147.4224473	210	July No. 3
2	65.0642518	-147.4203928	211	Idaho Quartz
2	65.0633546	-147.4203786	212	Alabama
2	65.0606629	-147.4203362	213	July No. 1
2	65.0597657	-147.4203221	214	July No. 3
2	65.0633605	-147.4182532	215	Idaho Quartz
2	65.0624633	-147.4182391	216	Alabama
2	65.0615661	-147.4182250	217	July No. 1
2	65.0606689	-147.4182110	218	July No. 1
2	65.0597716	-147.4181969	219	July No. 3
2	65.0633665	-147.4161277	220	Idaho Quartz
2	65.0624692	-147.4161137	221	Liberty Lode 1
2	65.0615720	-147.4160997	222	July No. 2
2	65.0606748	-147.4160857	223	July No. 2
2	65.0597776	-147.4160717	224	Liberty Lode No. 3
2	65.0629237	-147.4139952	225	Liberty Lode 1
2	65.0620265	-147.4139813	226	Liberty Lode 1
2	65.0611293	-147.4139674	227	July No. 2
2	65.0602321	-147.4139535	228	Liberty Lode No. 3
2	65.0593349	-147.4139395	229	Liberty Lode No. 3
2	65.0642754	-147.4118906	230	WW 12 FRACTION

AREA	Latitude	Longitude	Hole #	CLAIM NAME
2	65.0633782	-147.4118767	231	WW 12 FRACTION
2	65.0624810	-147.4118629	232	Liberty Lode 1
2	65.0615838	-147.4118490	233	Liberty Lode 1
2	65.0606865	-147.4118351	234	July No. 2
2	65.0597893	-147.4118213	235	Liberty Lode No. 3
2	65.0656271	-147.4097857	236	WW 12 FRACTION
2	65.0638327	-147.4097581	237	WW 12 FRACTION
2	65.0624868	-147.4097374	238	Liberty Lode 1
2	65.0615896	-147.4097237	239	Liberty Lode 1
2	65.0606924	-147.4097099	240	Liberty Lode 1
2	65.0597952	-147.4096961	241	Liberty Lode No. 3
2	65.0629412	-147.4076189	242	WW 12 FRACTION
2	65.0620440	-147.4076052	243	Liberty Lode 1
2	65.0611468	-147.4075915	244	Liberty Lode 2
2	65.0602496	-147.4075778	245	Liberty Lode 3
2	65.0574770	-147.4362243	246	#3 Above Discovery
2	65.0556826	-147.4361950	247	#3 Above Discovery
2	65.0583773	-147.4351765	248	#2 Above Discovery
2	65.0565829	-147.4351472	249	#3 Above Discovery
2	65.0547885	-147.4351179	250	#3 Above Discovery
2	65.0574832	-147.4340993	251	#3 Above Discovery
2	65.0556888	-147.4340701	252	#3 Above Discovery
2	65.0583835	-147.4330514	253	#3 Above Discovery
2	65.0565891	-147.4330223	254	#3 Above Discovery
2	65.0547946	-147.4329931	255	#3 Above Discovery
2	65.0574894	-147.4319743	256	OAKIE FRACTION 3
2	65.0556949	-147.4319453	257	OAKIE FRACTION 3
2	65.0583896	-147.4309263	258	OAKIE FRACTION 3
2	65.0565952	-147.4308973	259	OAKIE FRACTION 3
2	65.0548008	-147.4308683	260	OAKIE FRACTION 3
2	65.0574955	-147.4298493	261	OAKIE FRACTION 3
2	65.0557010	-147.4298204	262	OAKIE FRACTION 4
2	65.0583957	-147.4288012	263	OAKIE FRACTION 3
2	65.0566013	-147.4287724	264	OAKIE FRACTION 3
2	65.0548069	-147.4287435	265	RUBY 8 FRACTION
2	65.0575016	-147.4277243	266	OAKIE FRACTION 3
2	65.0557071	-147.4276955	267	OAKIE FRACTION 3
2	65.0705264	-147.4226179	268	OAKIE FRACTION 6
2	65.0723268	-147.4205201	269	Discovery
2	65.0687379	-147.4204635	270	OAKIE FRACTION 7
2	65.0687439	-147.4183376	271	MHT SM

AREA	Latitude	Longitude	Hole #	CLAIM NAME
3	65.0710588	-147.3917966	272	Carrie A #1
3	65.0710699	-147.3875444	273	Carrie A #1
3	65.0692864	-147.3832664	274	Christina
3	65.0674919	-147.3832406	275	Chatham No. 2
3	65.0656975	-147.3832148	276	Fey Lode
3	65.0648003	-147.3832019	277	Fey Lode
3	65.0639030	-147.3831890	278	Colby No. 2
3	65.0692972	-147.3790144	279	Christina
3	65.0675028	-147.3789889	280	Chatham No. 2
3	65.0657083	-147.3789634	281	Fey Lode
3	65.0648111	-147.3789507	282	Fey Lode
3	65.0639139	-147.3789379	283	Colby No. 2
3	65.0693079	-147.3747625	284	Kawilita
3	65.0675135	-147.3747373	285	Fraction #1
3	65.0657190	-147.3747121	286	Fay Claim No. 2
3	65.0648218	-147.3746995	287	Fay Claim No. 2
3	65.0639246	-147.3746869	288	Colby
3	65.0706643	-147.3705293	289	Keystone
3	65.0693185	-147.3705106	290	Keystone
3	65.0675240	-147.3704856	291	Fraction #1
3	65.0657296	-147.3704607	292	Fraction #2
3	65.0639351	-147.3704358	293	Fay Claim No. 2
3	65.0706748	-147.3662771	294	Keystone
3	65.0657427	-147.3651465	295	Marigold
4	65.0684343	-147.3651834	296	Kawilita
4	65.0630510	-147.3651097	297	Margery Daw
4	65.0684446	-147.3609316	298	Willie
4	65.0630613	-147.3608587	299	Margery Daw
4	65.0684523	-147.3577427	300	Willie
4	65.0666578	-147.3577186	301	Pioneer
4	65.0648634	-147.3576946	302	Henry Ford 3
4	65.0630689	-147.3576705	303	Henry Ford 3
4	65.0612745	-147.3576464	304	Henry Ford 1
4	65.0666679	-147.3534671	305	Pioneer
4	65.0648735	-147.3534433	306	Henry Ford
4	65.0630790	-147.3534196	307	Henry Ford 1
4	65.0612846	-147.3533958	308	Little Jim
4	65.0648835	-147.3491921	309	Henry Ford
4	65.0648835	-147.3491921	310	Henry Ford
4	65.0630890	-147.3491686	311	Fern
4	65.0612945	-147.3491451	312	Little Jim
4	65.0630989	-147.3449176	313	Fern
5	65.0707055	-147.3535206	314	Free Gold
5	65.0689110	-147.3534968	315	Pennsylvania
5	65.0707155	-147.3492685	316	Free Gold

AREA	Latitude	Longitude	Hole #	CLAIM NAME
5	65.0689210	-147.3492450	317	Pennsylvania
5	65.0671364	-147.3449699	318	Caribou 1
5	65.0707253	-147.3450163	319	Laughing Water
5	65.0689309	-147.3449931	320	Henry Clay
5	65.0675947	-147.3407240	321	Caribou 1
5	65.0707350	-147.3407641	322	Laughing Water
5	65.0689406	-147.3407412	323	Minnie Haha
5	65.0685016	-147.3364836	324	Caribou 1
5	65.0707447	-147.3365119	325	Minnie Haha
5	65.0675752	-147.3492273	326	Henry Clay
6	65.0765197	-147.3610409	327	Fairbanks #3
6	65.0783141	-147.3610652	328	RAM 71
6	65.0801086	-147.3610895	329	RAM 71
6	65.0765299	-147.3567878	330	Fairbanks #3
6	65.0783243	-147.3568118	331	RAM 71
6	65.0801188	-147.3568358	332	RAM 71
6	65.0733997	-147.3524932	333	OLD GOLD 4
6	65.0747455	-147.3525110	334	OLD GOLD 1
6	65.0765400	-147.3525347	335	OLD GOLD 1
6	65.0783344	-147.3525584	336	RAM 71
6	65.0801289	-147.3525822	337	RAM 71
6	65.0734096	-147.3482406	338	OLD GOLD 4
6	65.0747555	-147.3482582	339	OLD GOLD 4
6	65.0765499	-147.3482816	340	OLD GOLD 1
6	65.0783444	-147.3483051	341	OLD GOLD 1
6	65.0801388	-147.3483285	342	OLD GOLD 1
6	65.0801487	-147.3440748	343	OLD GOLD 1
6	65.0783542	-147.3440517	344	OLD GOLD 1
6	65.0765597	-147.3440285	345	OLD GOLD 1
6	65.0734194	-147.3439880	346	OLD GOLD 4
6	65.0734292	-147.3397354	347	ALPHA FRACTION
6	65.0747750	-147.3397525	348	OLD GOLD 5
6	65.0747750	-147.3397525	349	OLD GOLD 5
6	65.0765695	-147.3397754	350	OLD GOLD 2
6	65.0783639	-147.3397983	351	OLD GOLD 2
6	65.0801584	-147.3398211	352	OLD GOLD 2
6	65.0747846	-147.3354997	353	OLD GOLD 5
6	65.0729901	-147.3354771	354	ALPHA FRACTION
7	65.0761328	-147.3344534	355	WHATS NEXT 6
7	65.0761422	-147.3302003	356	Jumbo
7	65.0743478	-147.3301781	357	Red Top
7	65.0725533	-147.3301559	358	BETA FRACTION
7	65.0761516	-147.3259473	359	Jumbo
7	65.0743571	-147.3259253	360	Red Top
7	65.0725626	-147.3259034	361	BETA FRACTION



AREA	Latitude	Longitude	Hole #	CLAIM NAME
7	65.0761608	-147.3216942	362	Laura
7	65.0743663	-147.3216726	363	Gold Point
7	65.0725718	-147.3216509	364	OLD GOLD FRACTION 16
7	65.0707774	-147.3216293	365	OLD GOLD FRACTION 16
7	65.0761698	-147.3174412	366	Bonus
7	65.0743754	-147.3174198	367	Gold Point
7	65.0725809	-147.3173985	368	OLD GOLD FRACTION 17
7	65.0707865	-147.3173771	369	OLD GOLD FRACTION 17
7	65.0743843	-147.3131670	370	Gold Point
7	65.0725899	-147.3131460	371	OLD GOLD FRACTION 17
7	65.0707954	-147.3131249	372	OLD GOLD FRACTION 17
8	65.0803205	-147.3054933	373	Mame
8	65.0779930	-147.3036038	374	Nars
8	65.0750775	-147.3032997	375	Rob
8	65.0779849	-147.2988419	376	Nars
8	65.0793430	-147.2983375	377	Summit
8	65.0763556	-147.2983040	378	Rob
8	65.0748718	-147.2940345	379	Rob
8	65.0750876	-147.2982899	380	Rob
8	65.0780040	-147.2919423	381	Hiyu
8	65.0786837	-147.2947146	382	Hiyu
8	65.0782351	-147.2947096	383	Hiyu
8	65.0777865	-147.2947047	384	Hiyu
8	65.0762121	-147.2968138	385	Hiyu
8	65.0793066	-147.2919566	386	Insurgent #1
8	65.0762828	-147.2919235	387	O'Farrel Fraction
8	65.0750332	-147.2919098	388	Roy
8	65.0794147	-147.2862153	389	Insurgent #1
8	65.0780386	-147.2862005	390	Long Shin
8	65.0763368	-147.2855443	391	Helen S
8	65.0749065	-147.2851527	392	OLD GOLD FRACTION 22
8	65.0734446	-147.2816807	393	OLD GOLD FRACTION 22
8	65.0803151	-147.2812534	394	RAM 64
8	65.0780207	-147.2806034	395	Long Shin
8	65.0794103	-147.2805389	396	Homestake
8	65.0747811	-147.2804665	397	Helen S
8	65.0763007	-147.2801316	398	Helen S
8	65.0755419	-147.2770755	399	Helen S
8	65.0356280	-147.2882940	400	Teddy R
8	65.0356301	-147.2872323	401	Teddy R

# NOTICE OF OPERATOR AUTHORIZATION -- MINERAL LOCATIONS

All operators or lease holders submitting APMA's for operations on mineral locations must submit a "Notice of Authorization" from the owner of record. This notice of authorization must name the operator and leaseholder (if different), the mineral properties by their designation (e.g.; ADL, AKFF, USMS, MTRS) and the time frame (beginning and ending dates) for which the authorization remains in effect. The Division of Mining, Land & Water will only issue a mining authorization for private land, per 11 AAC 97.310(7), after notarized receipt of this Notice. Please include it with your APMA.

## OPERATOR AUTHORIZATION

APMA# 9726

I, Valerie Johnson, OWNER of mineral property(s):

List all mineral properties by their casefile number (ADL/AKFF/USMS) or legal description (MTRS).  
(as per attached)

(Attach additional sheet if necessary)

Have authorized Freegold Recovery Inc USA

Address of Operator Suite 888 700 West Georgia Street, Vancouver, BC V7Y 1G5

to operate on these claims from 12 / 31 / 2021 to 12 / 31 / 2026

Owner's Signature *Valerie Johnson* Date 11/23/2021

Check Type of Mineral Property(s)

☒ State ADL

☒ Federal AKFF/AKAA

☐ USMS

☐ MTRS (Native Lands)

## NOTARY:

Subscribed and sworn to before me this 23 day of Nov, 2021.

For (owner)

(Signature of Notary)

My commission expires:

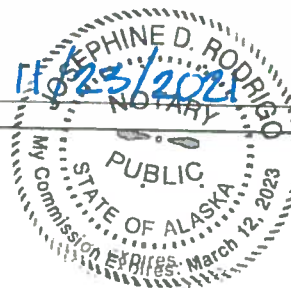

OR (If the LESSEE and OPERATOR are not the same, both sections must be completed)

I, \_\_\_\_\_, LESSEE of mineral property(s):

List all mineral properties by their casefile number (ADL/AKFF/USMS) or legal description (MTRS).

(Attach additional sheet if necessary)

have authorized \_\_\_\_\_ to operate on these claims from \_\_\_\_ / \_\_\_\_ / \_\_\_\_ to \_\_\_\_ / \_\_\_\_ / \_\_\_\_.

Lessee's Signature \_\_\_\_\_ Date \_\_\_\_\_

Lessee's Address \_\_\_\_\_

Check Type of Mineral Property(s)

☐ State ADL

☐ Federal AKFF/AKAA

☐ USMS

☐ MTRS (Native Lands)

## NOTARY:

Subscribed and sworn to before me this \_\_\_\_ day of \_\_\_\_\_, 20 \_\_\_\_.

For (Lessee)

(Signature of Notary) \_\_\_\_\_

My commission expires:

Owner	Claim Name	Section	Township	Range	Meridian	ADL # / BLM F# / Pat. # - Survey#
Chistina Mining LLC	Christina	20,	T3N	R2E	Fairbanks	F58503
Chistina Mining LLC	Fraction #1	20, 21	T3N	R2E	Fairbanks	F58504
Chistina Mining LLC	Fraction #2	20, 21	T3N	R2E	Fairbanks	F58505
Chistina Mining LLC	Fraction #3	20	T3N	R2E	Fairbanks	F58506
Chistina Mining LLC	Carrie A	20	T3N	R2E	Fairbanks	F58507
Chistina Mining LLC	Carrie A #1	20	T3N	R2E	Fairbanks	F58508
Chistina Mining LLC	Carrie A #2	20	T3N	R2E	Fairbanks	F58509
Chistina Mining LLC	Grace E	20	T3N	R2E	Fairbanks	F58510
Chistina Mining LLC	Grace E #1	20	T3N	R2E	Fairbanks	F58511
Chistina Mining LLC	Grace E #2	20	T3N	R2E	Fairbanks	F58512
Chistina Mining LLC	Grace Eva #1	20	T3N	R2E	Fairbanks	F58513
Chistina Mining LLC	Grace Eva #2	20	T3N	R2E	Fairbanks	F58514
Chistina Mining LLC	Grace Eva #3	30	T3N	R2E	Fairbanks	F58515
Chistina Mining LLC	Wolf Lode #1	20, 21	T3N	R2E	Fairbanks	F58516
Chistina Mining LLC	Wolf Lode #2	20, 21	T3N	R2E	Fairbanks	F58517
Chistina Mining LLC	Fairbanks #1	21	T3N	R2E	Fairbanks	F58518
Chistina Mining LLC	Fairbanks #2	21	T3N	R2E	Fairbanks	F58519
Chistina Mining LLC	Fairbanks #3	21	T3N	R2E	Fairbanks	F58520
Christina Mining LLC	RAM 1	17	T3N	R2E	Fairbanks	303366
Christina Mining LLC	RAM 2	17	T3N	R2E	Fairbanks	303367
Christina Mining LLC	RAM 3	17	T3N	R2E	Fairbanks	303368
Christina Mining LLC	RAM 4	17	T3N	R2E	Fairbanks	303369
Christina Mining LLC	RAM 5	16	T3N	R2E	Fairbanks	303370
Christina Mining LLC	RAM 6	16	T3N	R2E	Fairbanks	303371
Christina Mining LLC	RAM 7	16	T3N	R2E	Fairbanks	303372
Christina Mining LLC	RAM 8	16	T3N	R2E	Fairbanks	303373
Christina Mining LLC	RAM 9	15	T3N	R2E	Fairbanks	303374
Christina Mining LLC	RAM 10	15	T3N	R2E	Fairbanks	303375
Christina Mining LLC	RAM 11	15	T3N	R2E	Fairbanks	303376
Christina Mining LLC	RAM 12	15	T3N	R2E	Fairbanks	303377
Christina Mining LLC	RAM 13	17	T3N	R2E	Fairbanks	303378
Christina Mining LLC	RAM 14	17	T3N	R2E	Fairbanks	303379
Christina Mining LLC	RAM 15	17	T3N	R2E	Fairbanks	303380
Christina Mining LLC	RAM 16	17	T3N	R2E	Fairbanks	303381
Christina Mining LLC	RAM 17	16	T3N	R2E	Fairbanks	303382
Christina Mining LLC	RAM 18	16	T3N	R2E	Fairbanks	303383
Christina Mining LLC	RAM 19	16	T3N	R2E	Fairbanks	303384
Christina Mining LLC	RAM 20	16	T3N	R2E	Fairbanks	303385
Christina Mining LLC	RAM 21	15	T3N	R2E	Fairbanks	303386
Christina Mining LLC	RAM 22	15	T3N	R2E	Fairbanks	303387
Christina Mining LLC	RAM 23	15	T3N	R2E	Fairbanks	303388
Christina Mining LLC	RAM 24	15	T3N	R2E	Fairbanks	303389
Christina Mining LLC	RAM 25	17	T3N	R2E	Fairbanks	303390
Christina Mining LLC	RAM 57	14	T3N	R2E	Fairbanks	303422
Christina Mining LLC	RAM 59	14	T3N	R2E	Fairbanks	303423
Christina Mining LLC	RAM 60	14	T3N	R2E	Fairbanks	303424
Christina Mining LLC	RAM 62	14	T3N	R2E	Fairbanks	303426

Owner	Claim Name	Section	Township	Range	Meridian	ADL # / BLM F# / Pat. # - Survey#
Christina Mining LLC	RAM 63	14	T3N	R2E	Fairbanks	303427
Christina Mining LLC	RAM 64	14	T3N	R2E	Fairbanks	303428
Christina Mining LLC	RAM 65	14	T3N	R2E	Fairbanks	303429
Christina Mining LLC	RAM 66	20	T3N	R2E	Fairbanks	306460
Christina Mining LLC	RAM 67	20	T3N	R2E	Fairbanks	306461
Christina Mining LLC	RAM 68	20	T3N	R2E	Fairbanks	306462
Christina Mining LLC	RAM 69	20	T3N	R2E	Fairbanks	306463
Christina Mining LLC	RAM 70	21	T3N	R2E	Fairbanks	306464
Christina Mining LLC	RAM 71	21	T3N	R2E	Fairbanks	306465
Christina Mining LLC	RAM 72	20	T3N	R2E	Fairbanks	306466
Christina Mining LLC	RAM 73	20	T3N	R2E	Fairbanks	306467
Christina Mining LLC	RAM 74	20	T3N	R2E	Fairbanks	306468
Christina Mining LLC	RAM 75	20	T3N	R2E	Fairbanks	306469
Christina Mining LLC	RAM 76	21	T3N	R2E	Fairbanks	306470
Christina Mining LLC	RAM 2A	20	T3N	R2E	Fairbanks	302892
Christina Mining LLC	RAM 3A	20	T3N	R2E	Fairbanks	302893
Christina Mining LLC	RAM 58	19	T3N	R2E	Fairbanks	302894
Christina Mining LLC	RAM 58A	19	T3N	R2E	Fairbanks	302895
Christina Mining LLC	RAM 58B	19	T3N	R2E	Fairbanks	302896
Christina Mining LLC	RAM 58C	19	T3N	R2E	Fairbanks	302897
Christina Mining LLC	RAM 58D	19	T3N	R2E	Fairbanks	302898
Christina Mining LLC	RAM 58E	19	T3N	R2E	Fairbanks	302899
Christina Mining LLC	RAM 58F	20	T3N	R2E	Fairbanks	302900
Christina Mining LLC	RAM 58G	20	T3N	R2E	Fairbanks	302901
Christina Mining LLC	RAM 58H	20	T3N	R2E	Fairbanks	302902
Christina Mining LLC	RAM 58I	18	T3N	R2E	Fairbanks	302903
Christina Mining LLC	RAM 58J	20	T3N	R2E	Fairbanks	302904
Christina Mining LLC	RAM 58K	20	T3N	R2E	Fairbanks	302905
Christina Mining LLC	RAM 58L	20	T3N	R2E	Fairbanks	302906
Christina Mining LLC	VD 1	20	T3N	R2E	Fairbanks	302907
Christina Mining LLC	VD2	20	T3N	R2E	Fairbanks	302908
Christina Mining LLC	GOOSE 1	20	T3N	R2E	Fairbanks	342763
Christina Mining LLC	GOOSE 2	20	T3N	R2E	Fairbanks	342764
Christina Mining LLC	GOOSE 3	20	T3N	R2E	Fairbanks	342765
Christina Mining LLC	GOOSE 4	20	T3N	R2E	Fairbanks	342766
Christina Mining LLC	GOOSE 5	21	T3N	R2E	Fairbanks	342767
Christina Mining LLC	GOOSE 6	21	T3N	R2E	Fairbanks	342768
Christina Mining LLC	MOOSE FRACTION 1	23	T3N	R2E	Fairbanks	344966
Christina Mining LLC	MOOSE FRACTION 2	23	T3N	R2E	Fairbanks	344967
Christina Mining LLC	MOOSE FRACTION 3	23	T3N	R2E	Fairbanks	344968
Christina Mining LLC	MOOSE FRACTION 4	23	T3N	R2E	Fairbanks	344969
Christina Mining LLC	OAKIE FRACTION 1	30	T3N	R2E	Fairbanks	342791
Christina Mining LLC	OAKIE FRACTION 2	30	T3N	R2E	Fairbanks	342792
Christina Mining LLC	OAKIE FRACTION 3	30	T3N	R2E	Fairbanks	342793
Christina Mining LLC	OAKIE FRACTION 4	25	T3N	R1E	Fairbanks	342794
Christina Mining LLC	OAKIE FRACTION 5	19	T3N	R2E	Fairbanks	348966
Christina Mining LLC	OAKIE FRACTION 6	19	T3N	R2E	Fairbanks	348967



Owner	Claim Name	Section	Township	Range	Meridian	ADL # / BLM F# / Pat. # - Survey#
Christina Mining LLC	OAKIE FRACTION 7	19	T3N	R2E	Fairbanks	348968
Christina Mining LLC	OAKIE FRACTION 8	19	T3N	R2E	Fairbanks	348969
Christina Mining LLC	OAKIE FRACTION 9	19	T3N	R2E	Fairbanks	348970
Christina Mining LLC	OLD GOLD 1	21	T3N	R2E	Fairbanks	322801
Christina Mining LLC	OLD GOLD FRACTION 2	21	T3N	R2E	Fairbanks	322802
Christina Mining LLC	OLD GOLD FRACTION 3	21	T3N	R2E	Fairbanks	322803
Christina Mining LLC	OLD GOLD 4	21	T3N	R2E	Fairbanks	322804
Christina Mining LLC	OLD GOLD FRACTION 5	21	T3N	R2E	Fairbanks	322805
Christina Mining LLC	OLD GOLD FRACTION 6	21	T3N	R2E	Fairbanks	322806
Christina Mining LLC	OLD GOLD FRACTION 7	21	T3N	R2E	Fairbanks	322807
Christina Mining LLC	OLD GOLD FRACTION 8	21	T3N	R2E	Fairbanks	322808
Christina Mining LLC	OLD GOLD FRACTION 9	23	T3N	R2E	Fairbanks	322809
Christina Mining LLC	OLD GOLD FRACTION 11A	22	T3N	R2E	Fairbanks	336671
Christina Mining LLC	OLD GOLD FRACTION 13	22	T3N	R2E	Fairbanks	336672
Christina Mining LLC	OLD GOLD FRACTION 14	22	T3N	R2E	Fairbanks	336673
Christina Mining LLC	OLD GOLD FRACTION 15	23	T3N	R2E	Fairbanks	336674
Christina Mining LLC	OLD GOLD FRACTION 16	22	T3N	R2E	Fairbanks	336675
Christina Mining LLC	OLD GOLD FRACTION 17	22	T3N	R2E	Fairbanks	336676
Christina Mining LLC	OLD GOLD FRACTION 18	22	T3N	R2E	Fairbanks	336677
Christina Mining LLC	OLD GOLD 19	23	T3N	R2E	Fairbanks	336666
Christina Mining LLC	OLD GOLD FRACTION 20	23	T3N	R1E	Fairbanks	336678
Christina Mining LLC	OLD GOLD FRACTION 21	23	T3N	R1E	Fairbanks	336679
Christina Mining LLC	OLD GOLD FRACTION 22	23	T3N	R1E	Fairbanks	336680
Christina Mining LLC	OLD GOLD FRACTION 23	22	T3N	R1E	Fairbanks	336681
Christina Mining LLC	OLD GOLD FRACTION 24	22	T3N	R1E	Fairbanks	336682
Christina Mining LLC	OLD GOLD FRACTION 25	22	T3N	R1E	Fairbanks	336683
Christina Mining LLC	OLD GOLD FRACTION 26	23	T3N	R1E	Fairbanks	336667
Christina Mining LLC	OLD GOLD FRACTION 34	22	T3N	R1E	Fairbanks	336684
Christina Mining LLC	OLD GOLD FRACTION 35	22	T3N	R1E	Fairbanks	336685
Christina Mining LLC	OLD GOLD FRACTION 36	28	T3N	R1E	Fairbanks	336686
Christina Mining LLC	OLD GOLD FRACTION 37	27	T3N	R1E	Fairbanks	336687
Christina Mining LLC	OLD GOLD FRACTION 38	27	T3N	R1E	Fairbanks	336688
Christina Mining LLC	OLD GOLD FRACTION 39	27	T3N	R1E	Fairbanks	336689
Christina Mining LLC	OLD GOLD FRACTION 40	27	T3N	R1E	Fairbanks	336690
Christina Mining LLC	OLD GOLD FRACTION 41	27	T3N	R1E	Fairbanks	336691
Christina Mining LLC	OLD GOLD FRACTION 42	28	T3N	R1E	Fairbanks	336692

Owner	Claim Name	Section	Township	Range	Meridian	ADL # / BLM F# / Pat. # - Survey#
Christina Mining LLC	OLD GOLD FRACTION 43	27	T3N	R1E	Fairbanks	336668
Christina Mining LLC	OLD GOLD FRACTION 44	27	T3N	R1E	Fairbanks	336669
Christina Mining LLC	OLD GOLD FRACTION 45	27	T3N	R1E	Fairbanks	336670
Christina Mining LLC	RUBY 1	25	T3N	R1E	Fairbanks	354215
Christina Mining LLC	RUBY 2 FRACTION	25	T3N	R1E	Fairbanks	354216
Christina Mining LLC	RUBY 3 FRACTION	25	T3N	R1E	Fairbanks	354217
Christina Mining LLC	RUBY 4 FRACTION	25	T3N	R1E	Fairbanks	354218
Christina Mining LLC	WW FRACTION 1	20	T3N	R2E	Fairbanks	342778
Christina Mining LLC	WW FRACTION 2	20	T3N	R2E	Fairbanks	342779
Christina Mining LLC	WW FRACTION 3	20	T3N	R2E	Fairbanks	342780
Christina Mining LLC	WW FRACTION 4	20	T3N	R2E	Fairbanks	342781
Christina Mining LLC	WW FRACTION 5	20	T3N	R2E	Fairbanks	342782
Christina Mining LLC	WW FRACTION 6	20	T3N	R2E	Fairbanks	342783
Christina Mining LLC	WW 7	29	T3N	R2E	Fairbanks	342784
Christina Mining LLC	WW FRACTION 8	29	T3N	R2E	Fairbanks	342785
Christina Mining LLC	WW FRACTION 9	29	T3N	R2E	Fairbanks	342786
Christina Mining LLC	WW FRACTION 10	29	T3N	R2E	Fairbanks	342787
Christina Mining LLC	WW FRACTION 11	19	T3N	R2E	Fairbanks	342788
Christina Mining LLC	WW FRACTION 12	30	T3N	R2E	Fairbanks	342789
Christina Mining LLC	WW FRACTION 13	30	T3N	R2E	Fairbanks	342790
Christina Mining LLC	WW FRACTION 14	30	T3N	R2E	Fairbanks	506514

# **NOTICE OF OPERATOR AUTHORIZATION – MINERAL LOCATIONS**

All operators or lease holders submitting APMA's for operations on mineral locations must submit a "Notice of Authorization" from the owner of record. This notice of authorization must name the operator and leaseholder (if different), the mineral properties by their designation (e.g.; ADL, AKFF, USMS, MTRS) and the time frame (beginning and ending dates) for which the authorization remains in effect. The Division of Mining, Land & Water will only issue a mining authorization for private land, per 11 AAC 97.310.(7), after notarized receipt of this Notice. **Please include it with your APMA.**

## **OPERATOR AUTHORIZATION**

APMA# 9726

<p>I, <u>K. Hart on behalf of Victor Hart Test. Trust</u>, OWNER of mineral property(s):</p> <p>List all mineral properties by their casefile number (ADL/AKFF/USMS) or legal description (MTRS).  <u>see attached</u></p> <p>(Attach additional sheet if necessary)</p> <p>Have authorized <u>Freegold Recovery Inc USA</u></p> <p>Address of Operator <u>Suite 888 700 West Georgia Street, Vancouver, BC V7Y 1G5</u></p> <p>to operate on these claims from <u>12 / 31 / 2021</u> to <u>12 / 31 / 2026</u></p> <p>Owner's Signature <u>Kimberly Hart TTEE</u> Date <u>Nov. 23, 2021</u></p>	<p>Check Type of Mineral Property(s)</p> <p><input checked="" type="checkbox"/> State ADL</p> <p><input checked="" type="checkbox"/> Federal AKFF/AKAA</p> <p><input type="checkbox"/> USMS</p> <p><input type="checkbox"/> MTRS (Native Lands)</p>
--	---

### **NOTARY**

Subscribed and sworn to before me this \_\_\_\_\_ day of \_\_\_\_\_, 20\_\_\_\_.

For (owner)

(Signature of Notary) \_\_\_\_\_.

My commission expires:

**OR** (If the LESSEE and OPERATOR are not the same, both sections must be completed)

<p>I, _____, LESSEE of mineral property(s):</p> <p>List all mineral properties by their casefile number (ADL/AKFF/USMS) or legal description (MTRS).          _____</p> <p>(Attach additional sheet if necessary)</p> <p>have authorized _____ to operate on these claims from <u>  /  /  </u> to <u>  /  /  </u>.</p> <p>Lessee's Signature _____ Date _____</p> <p>Lessee's Address _____</p>	<p>Check Type of Mineral Property(s)</p> <p><input type="checkbox"/> State ADL</p> <p><input type="checkbox"/> Federal AKFF/AKAA</p> <p><input type="checkbox"/> USMS</p> <p><input type="checkbox"/> MTRS (Native Lands)</p>
---	---

### **NOTARY:**

Subscribed and sworn to before me this \_\_\_\_\_ day of \_\_\_\_\_, 20\_\_\_\_.

For (Lessee)

(Signature of Notary) \_\_\_\_\_.

My commission expires:

# **NOTICE OF OPERATOR AUTHORIZATION – MINERAL LOCATIONS**

All operators or lease holders submitting APMA's for operations on mineral locations must submit a "Notice of Authorization" from the owner of record. This notice of authorization must name the operator and leaseholder (if different), the mineral properties by their designation (e.g.; ADL, AKFF, USMS, MTRS) and the time frame (beginning and ending dates) for which the authorization remains in effect. The Division of Mining, Land & Water will only issue a mining authorization for private land, per 11 AAC 97.310.(7), after notarized receipt of this Notice. **Please include it with your APMA.**

## **OPERATOR AUTHORIZATION**

APMA# 9726

I, <u>K. Hart on behalf of Victor Hart Test. Trust</u> , OWNER of mineral property(s):					Check Type of Mineral Property(s) <input checked="" type="checkbox"/> State ADL <input checked="" type="checkbox"/> Federal AKFF/AKAA <input type="checkbox"/> USMS <input type="checkbox"/> MTRS (Native Lands)
<b>List all mineral properties by their casefile number (ADL/AKFF/USMS) or legal description (MTRS).</b>					
<u>344681</u>	<u>344682</u>	<u>344683</u>	<u>F24963</u>	<u>F24964</u>	
<u>F24965</u>	<u>F34966</u>				
(Attach additional sheet if necessary)					
Have authorized <u>Freggold Recovery Inc USA</u>					
Address of Operator <u>Suite 888 700 West Georgia Street, Vancouver, BC V7Y 1G5</u>					
to operate on these claims from <u>12 / 31 / 2021</u> to <u>12 / 31 / 2026</u>					
Owner's Signature <u></u>					Date <u>Nov. 23, 2021</u>

### **NOTARY**

Subscribed and sworn to before me this \_\_\_\_\_ day of \_\_\_\_\_, 20\_\_\_\_.

For (owner)

(Signature of Notary) \_\_\_\_\_

My commission expires:

**OR** (If the LESSEE and OPERATOR are not the same, both sections must be completed)

I, _____, LESSEE of mineral property(s) :					Check Type of Mineral Property(s) <input type="checkbox"/> State ADL <input type="checkbox"/> Federal AKFF/AKAA <input type="checkbox"/> USMS <input type="checkbox"/> MTRS (Native Lands)
<b>List all mineral properties by their casefile number (ADL/AKFF/USMS) or legal description (MTRS).</b>					
_____	_____	_____	_____	_____	
_____	_____	_____	_____	_____	
(Attach additional sheet if necessary)					
have authorized _____ to operate on these claims from ____ / ____ / ____ to ____ / ____ / _____.					
Lessee's Signature _____					Date _____
Lessee's Address _____					

### **NOTARY:**

Subscribed and sworn to before me this \_\_\_\_\_ day of \_\_\_\_\_, 20\_\_\_\_.

For (Lessee)

(Signature of Notary) \_\_\_\_\_

My commission expires:



# NOTICE OF OPERATOR AUTHORIZATION – MINERAL LOCATIONS

All operators or lease holders submitting APMA's for operations on mineral locations must submit a "Notice of Authorization" from the owner of record. This notice of authorization must name the operator and leaseholder (if different), the mineral properties by their designation (e.g.; ADL, AKFF, USMS, MTRS) and the time frame (beginning and ending dates) for which the authorization remains in effect. The Division of Mining, Land & Water will only issue a mining authorization for private land, per 11 AAC 97.310.(7), after notarized receipt of this Notice. Please include it with your APMA.

## OPERATOR AUTHORIZATION

APMA# 9726

I, Paul A. Metz, OWNER of mineral property(s):

Check Type of Mineral Property(s)

- ☒ State ADL  
☐ Federal AKFF/AKAA  
☐ USMS  
☐ MTRS (Native Lands)

List all mineral properties by their casefile number (ADL/AKFF/USMS) or legal description (MTRS).

(Attach additional sheet if necessary)

Have authorized Freegold Recovery Inc USA

Address of Operator Suite 888 700 West Georgia Street, Vancouver, BC V7Y 1G5

to operate on these claims from 12 / 31 / 2021 to 12 / 31 / 2026

Owner's Signature Paul A. Metz For FAIRBANKS EXPL INC. Date 12 / 3 / 2021

## NOTARY

Subscribed and sworn to before me this \_\_\_\_\_ day of \_\_\_\_\_, 20\_\_.

For (owner)

(Signature of Notary) \_\_\_\_\_

My commission expires:

OR (If the LESSEE and OPERATOR are not the same, both sections must be completed)

I, \_\_\_\_\_, LESSEE of mineral property(s):

Check Type of Mineral Property(s)

- ☐ State ADL  
☐ Federal AKFF/AKAA  
☐ USMS  
☐ MTRS (Native Lands)

List all mineral properties by their casefile number (ADL/AKFF/USMS) or legal description (MTRS).

(Attach additional sheet if necessary)

have authorized \_\_\_\_\_ to operate on these claims from / / to / /.

Lessee's Signature \_\_\_\_\_ Date \_\_\_\_\_

Lessee's Address \_\_\_\_\_

## NOTARY:

Subscribed and sworn to before me this 3<sup>rd</sup> day of December, 20 21.

For (Lessee)

(Signature of Notary) Michele Wilbee

My commission expires: June 18<sup>th</sup>, 2027

MICHELE WILBEE  
 NOTARY PUBLIC-DELTA COUNTY, MI  
 My Commission Expires June 18, 2027

## NOTICE OF OPERATOR AUTHORIZATION -- MINERAL LOCATIONS

All operators or lease holders submitting APMA's for operations on mineral locations must submit a "Notice of Authorization" from the owner of record. This notice of authorization must name the operator and leaseholder (if different), the mineral properties by their designation (e.g. ADL, AKFF, USMS, MTRS) and the time frame (beginning and ending dates) for which the authorization remains in effect. The Division of Mining, Land & Water will only issue a mining authorization for private land, per 11 AAC 97.310.(7), after notarized receipt of this Notice. Please include it with your APMA.

## OPERATOR AUTHORIZATION

APMA# 9726

I, EXB LLC, OWNER of mineral property(s): see attached

List all mineral properties by their casefile number (ADL/AKFF/USMS) or legal description (MTRS).

(Attach additional sheet if necessary)

Have authorized Freegold Recovery Inc USA

Address of Operator Suite 888 700 West Georgia Street, Vancouver, BC V7Y 1G5

to operate on these claims from 12 / 31 / 2021 to 12 / 31 / 2026

Owner's Signature [Signature] Date 11-23-2021

Check Type of Mineral Property(s)

☒ State ADL

☐ Federal AKFF/AKAA

☐ USMS

☐ MTRS (Native Lands)

## NOTARY

Subscribed and sworn to before me this 23<sup>rd</sup> day of November, 2021

For (owner)

(Signature of Notary) [Signature]My commission expires: July 14, 2023

NOTARY PUBLIC  
MEGAN ALLEN  
STATE OF ALASKA

MY COMMISSION EXPIRES July 14, 2023

OR (If the LESSEE and OPERATOR are not the same, both sections must be completed)

I, \_\_\_\_\_, LESSEE of mineral property(s):

List all mineral properties by their casefile number (ADL/AKFF/USMS) or legal description (MTRS).

(Attach additional sheet if necessary)

have authorized \_\_\_\_\_ to operate on these claims from / / to / /

Lessee's Signature \_\_\_\_\_ Date \_\_\_\_\_

Lessee's Address \_\_\_\_\_

Check Type of Mineral Property(s)

☐ State ADL

☐ Federal AKFF/AKAA

☐ USMS

☐ MTRS (Native Lands)

## NOTARY:

Subscribed and sworn to before me this \_\_\_\_\_ day of \_\_\_\_\_, 20 \_\_\_\_

For (Lessee)

(Signature of Notary) \_\_\_\_\_

My commission expires: \_\_\_\_\_

Owner	Claim Name	Section	Township	Range	Meridian	ADL # / BLM F# / Pat. # - Survey#
EHB LLC	Greenback 1	35	T3N	R1E	Fairbanks	359771
EHB LLC	Greenback 2	35	T3N	R1E	Fairbanks	359772
EHB LLC	Greenback 3	26	T3N	R1E	Fairbanks	361184
EHB LLC	Greenback 4	25	T3N	R1E	Fairbanks	505192
EHB LLC	Newsboy	26	T3N	R1E	Fairbanks	333135
EHB LLC	Newsboy Extension	25	T3N	R1E	Fairbanks	333136

## NOTICE OF OPERATOR AUTHORIZATION – MINERAL LOCATIONS

All operators or lease holders submitting APMA's for operations on mineral locations must submit a "Notice of Authorization" from the owner of record. This notice of authorization must name the operator and leaseholder (if different), the mineral properties by their designation (e.g., ADL, AKFF, USMS, MTRS) and the time frame (beginning and ending dates) for which the authorization remains in effect. The Division of Mining, Land & Water will only issue a mining authorization for private land, per 11 AAC 97.310.(7), after notarized receipt of this Notice. Please include it with your APMA.

## OPERATOR AUTHORIZATION

APMA# 9726

Check Type of Mineral Property(s)

I, Keystone Mines LLC, OWNER of mineral property(s) see Attached

List all mineral properties by their casefile number (ADL/AKFF/USMS) or legal description (MTRS).

- ☒ State ADL  
☒ Federal AKFF/AKAA  
☒ USMS  
☐ MTRS (Native Lands)

(Attach additional sheet if necessary)

Have authorized Freegold Recovery Inc USAAddress of Operator Suite 888 700 West Georgia Street, Vancouver, BC V7Y 1G5to operate on these claims from 12 / 31 / 2021 to 12 / 31 / 2026Owner's Signature William Stewart Managing MemberDate 11-23-2021

## NOTARY

Subscribed and sworn to before me this 23<sup>rd</sup> day of November, 2021.

For (owner)

(Signature of Notary) [Signature]My commission expires: July 14, 2023

NOTARY PUBLIC  
MEGAN ALLEN  
STATE OF ALASKA

MY COMMISSION EXPIRES July 14, 2023

OR (If the LESSEE and OPERATOR are not the same, both sections must be completed)

Check Type of Mineral Property(s)

I, \_\_\_\_\_, LESSEE of mineral property(s):

List all mineral properties by their casefile number (ADL/AKFF/USMS) or legal description (MTRS).

- ☐ State ADL  
☐ Federal AKFF/AKAA  
☐ USMS  
☐ MTRS (Native Lands)

(Attach additional sheet if necessary)

have authorized \_\_\_\_\_ to operate on these claims from / / to / /.

Lessee's Signature \_\_\_\_\_ Date \_\_\_\_\_

Lessee's Address \_\_\_\_\_

## NOTARY:

Subscribed and sworn to before me this \_\_\_\_\_ day of \_\_\_\_\_, 20 \_\_\_\_

For (Lessee)

(Signature of Notary) \_\_\_\_\_

My commission expires: \_\_\_\_\_



Owner	Claim Name	Section	Township	Range	Meridian	ADL # / BLM F# / Pat. # - Survey#
Keystone LLC	Blueberry	21	T3N	R2E	Fairbanks	308497
Keystone LLC	Robin 1	28	T3N	R2E	Fairbanks	308498
Keystone LLC	Robin 2	29	T3N	R2E	Fairbanks	308499
Keystone LLC	Robin 3	29	T3N	R2E	Fairbanks	308500
Keystone LLC	Robin 4	29	T3N	R2E	Fairbanks	308501
Keystone LLC	Robin 5	29	T3N	R2E	Fairbanks	308502
Keystone LLC	Robin 6	30	T3N	R2E	Fairbanks	308503
Keystone LLC	Ing Fraction	22	T3N	R2E	Fairbanks	315014
Keystone LLC	Gene Fraction	22	T3N	R2E	Fairbanks	315015
Keystone LLC	Beta Fraction	22	T3N	R2E	Fairbanks	315016
Keystone LLC	Alpha Fraction	21,22	T3N	R2E	Fairbanks	315017
Keystone LLC	Arnold Fraction	22	T3N	R2E	Fairbanks	315018
Keystone LLC	Alabama	30	T3N	R2E	Fairbanks	F45603
Keystone LLC	Disc. on Bedrock Cr.	24,25	T3N	R1E	Fairbanks	F45604
Keystone LLC	July #1	30	T3N	R2E	Fairbanks	F45605
Keystone LLC	July #2	30	T3N	R2E	Fairbanks	F45606
Keystone LLC	July #3	30	T3N	R2E	Fairbanks	F45607
Keystone LLC	July Frac. #4	30	T3N	R2E	Fairbanks	F45608
Keystone LLC	Liberty Lode #1	30	T3N	R2E	Fairbanks	F45609
Keystone LLC	Liberty Lode #2	30	T3N	R2E	Fairbanks	F45610
Keystone LLC	Liberty Lode #3	30	T3N	R2E	Fairbanks	F45611
Keystone LLC	Millsite Fraction	30	T3N	R2E	Fairbanks	F45612
Keystone LLC	New York Mineral	24,25	T3N	R1E	Fairbanks	F45613
Keystone LLC	No Name	30	T3N	R2E	Fairbanks	F45614
Keystone LLC	#1 Above Disc. on Bedrock Cr	30	T3N	R2E	Fairbanks	F45615
Keystone LLC	Snow Drift	19	T3N	R2E	Fairbanks	F45616
Keystone LLC	Texas	19	T3N	R2E	Fairbanks	F45617
Keystone LLC	Wyoming Quartz	30	T3N	R2E	Fairbanks	F45618
Keystone LLC	Wyoming Frac.	25	T3N	R1E	Fairbanks	F45619
Keystone LLC	Button Weezer	27,28	T3N	R2E	Fairbanks	F45620
Keystone LLC	Caribou Frac.	21,28	T3N	R2E	Fairbanks	F45621
Keystone LLC	Caribou #1	21,22	T3N	R2E	Fairbanks	F45622
Keystone LLC	Caribou #2	21,22	T3N	R2E	Fairbanks	F45623
Keystone LLC	Fern	28	T3N	R2E	Fairbanks	F45624
Keystone LLC	Free Gold	21	T3N	R2E	Fairbanks	F45625
Keystone LLC	Henry Ford #1	28	T3N	R2E	Fairbanks	F45626
Keystone LLC	Henry Ford #2	21	T3N	R2E	Fairbanks	F45627
Keystone LLC	Henry Ford #3	28	T3N	R2E	Fairbanks	F45628
Keystone LLC	Henry Ford #4	28	T3N	R2E	Fairbanks	F45629
Keystone LLC	Laughing Water	21	T3N	R2E	Fairbanks	F45630
Keystone LLC	Little Jim	28	T3N	R2E	Fairbanks	F45631
Keystone LLC	Minnie Ha Ha	21	T3N	R2E	Fairbanks	F45632
Keystone LLC	Pennsylvania	21	T3N	R2E	Fairbanks	F45633
Keystone LLC	Ruth Frac.	21	T3N	R2E	Fairbanks	F45634
Keystone LLC	Speculator	28	T3N	R2E	Fairbanks	F45635
Keystone LLC	Wolf Lode	20,21	T3N	R2E	Fairbanks	F45636
Keystone LLC	Bonus	22	T3N	R2E	Fairbanks	F45637

Owner	Claim Name	Section	Township	Range	Meridian	ADL # / BLM FH / Pat. # - Survey#
Keystone LLC	Don	15,22	T3N	R2E	Fairbanks	F45638
Keystone LLC	Durando	22	T3N	R2E	Fairbanks	F45639
Keystone LLC	Edythe	15,22	T3N	R2E	Fairbanks	F45640
Keystone LLC	Flying Joe	22	T3N	R2E	Fairbanks	F45641
Keystone LLC	Gold Point	22	T3N	R2E	Fairbanks	F45642
Keystone LLC	Helen S.	23	T3N	R2E	Fairbanks	F45643
Keystone LLC	Hi Yu	23	T3N	R2E	Fairbanks	F45644
Keystone LLC	Hi Yu Millsite	23	T3N	R2E	Fairbanks	F45645
Keystone LLC	Homestake	23	T3N	R2E	Fairbanks	F45646
Keystone LLC	Inez	22	T3N	R2E	Fairbanks	F45647
Keystone LLC	Insurgent #1	23	T3N	R2E	Fairbanks	F45648
Keystone LLC	Insurgent #2	23	T3N	R2E	Fairbanks	F45649
Keystone LLC	Julia	15, 22	T3N	R2E	Fairbanks	F45650
Keystone LLC	Jumbo	22	T3N	R2E	Fairbanks	F45651
Keystone LLC	Laura	22	T3N	R2E	Fairbanks	F45652
Keystone LLC	Lillian	23	T3N	R2E	Fairbanks	F45653
Keystone LLC	Long Shin	23	T3N	R2E	Fairbanks	F45654
Keystone LLC	Mame	14,15	T3N	R2E	Fairbanks	F45655
Keystone LLC	Mayflower	22,27	T3N	R2E	Fairbanks	F45656
Keystone LLC	Mohawk	22	T3N	R2E	Fairbanks	F45657
Keystone LLC	#1 Moose Gulch	23	T3N	R2E	Fairbanks	F45658
Keystone LLC	#2 Moose Gulch	23	T3N	R2E	Fairbanks	F45659
Keystone LLC	N.R.A.	15	T3N	R2E	Fairbanks	F45660
Keystone LLC	Nars	22,23	T3N	R2E	Fairbanks	F45661
Keystone LLC	O'Farrel Frac.	23	T3N	R2E	Fairbanks	F45662
Keystone LLC	Ohio	22	T3N	R2E	Fairbanks	F45663
Keystone LLC	Rand	23	T3N	R2E	Fairbanks	F45664
Keystone LLC	Red Top	22	T3N	R2E	Fairbanks	F45665
Keystone LLC	Rob	23	T3N	R2E	Fairbanks	F45666
Keystone LLC	Royalty	15	T3N	R2E	Fairbanks	F45667
Keystone LLC	Santa Clara Frac.	23	T3N	R2E	Fairbanks	F45668
Keystone LLC	Summit	22,23	T3N	R2E	Fairbanks	F45669
Keystone LLC	Sunnyside	22	T3N	R2E	Fairbanks	F45670
Keystone LLC	Teddy R.	23	T3N	R2E	Fairbanks	F45671
Keystone LLC	Yankee Doodle	23	T3N	R2E	Fairbanks	F45672
Keystone LLC	Insurgent #3	14,23	T3N	R2E	Fairbanks	F45673
Keystone LLC	Roy	23	T3N	R2E	Fairbanks	F45674
Keystone LLC	Freegold	19	T3N	R2E	Fairbanks	MS821
Keystone LLC	Colorado	19,30	T3N	R2E	Fairbanks	MS1639
Keystone LLC	California	19,30	T3N	R2E	Fairbanks	MS1639
Keystone LLC	Pauper's Dream	30	T3N	R2E	Fairbanks	MS1639
Keystone LLC	Idaho	30	T3N	R2E	Fairbanks	MS1639
Keystone LLC	Keystone	20,21	T3N	R2E	Fairbanks	MS1607
Keystone LLC	Kawalita	20,21	T3N	R2E	Fairbanks	MS1607
Keystone LLC	Fairbanks	21	T3N	R2E	Fairbanks	MS1607
Keystone LLC	Hope	21	T3N	R2E	Fairbanks	MS1607
Keystone LLC	Willie	21	T3N	R2E	Fairbanks	MS2198

Owner	Claim Name	Section	Township	Range	Meridian	ADL # / BLN Pat. # - Sur
Keystone LLC	Marigold	21,28	T3N	R2E	Fairbanks	MS2198
Keystone LLC	Pioneer	21	T3N	R2E	Fairbanks	MS2198
Keystone LLC	Henry Ford	21,28	T3N	R2E	Fairbanks	MS2198
Keystone LLC	Henry Clay	21	T3N	R2E	Fairbanks	MS2198

# 2021 ANNUAL RECLAMATION STATEMENT

(32)

- ☐ Placer Mining  
☐ Suction Dredging  
☒ Hardrock Exploration

APMA # 9726-

Complete and return this statement by December 31, 2021. If you did not operate, fill in your name, check bottom box, sign, and return form.

In accordance with AS 27.19 (Reclamation Act):

I, Freegold Recovery Inc USA hereby file an annual reclamation statement for the 2021 mining operation described in subject Application for Permits to Mine in Alaska. (Submission of this statement does not constitute reclamation approval.)

Volume of material disturbed in 2021: \_\_\_\_\_ cubic yards (Includes strippings and processed material.)

Sluice days last season: \_\_\_\_\_ Cubic yards of material processed daily: \_\_\_\_\_ Annually: \_\_\_\_\_

Total acreage disturbed in 2021: State 1, Federal 2, Private \_\_\_\_\_. (Includes stripped areas, mining cuts, overburden and tailing stockpiles and disposal areas, temporary stream diversions, stream bypasses, and settling ponds.) Federal operators should include area of camp and access roads.

Length \_\_\_\_\_ feet and Width \_\_\_\_\_ feet of stream diversion.

Stream diversion: ☐ Temporary ☐ Permanent ☐ No Diversion (check one).

Total Area reclaimed in 2021: 0 acres.

Total un-reclaimed acres: 57 (This should match "total acreage currently disturbed" on the 2022 Reclamation Plan Form.)

For areas reclaimed, the following reclamation measures were used (check only measures that were used).

**You must include photographs or videotapes of the completed reclamation work:**

- ☐ Spread and contoured tailings  
☐ Spread topsoil, vegetation, overburden muck or fines on the surface of contoured tailings  
☐ Reestablished flood plain with stream channel in stable position  
☐ Ponds are reclaimed  
☐ Backfilled and reclaimed temporary stream diversions  
☐ Camp removed, cleaned up and left free of debris  
☐ Hardrock Exploration: Complete and submit an electronic Annual Reclamation Report

Other Reclamation Measures Taken:

☐ Did not operate in 2021 and therefore did not conduct reclamation.

Relationship to Claim(s)

☒ Owner ☒ Lessee ☐ Operator

Signed Freegold Recovery Inc USA Date Dec 21st, 2021

☐ Agent For: \_\_\_\_\_



# 2022 RECLAMATION PLAN FORM (HARDROCK EXPLORATION)

<input checked="" type="checkbox"/> <b>A. RECLAMATION PLAN</b> (REQUIRED if the operation will disturb five or more acres this year, OR 50,000 cubic yards, OR if the operation has a cumulative disturbed area of five or more acres).	<input type="checkbox"/> <b>B. RECLAMATION PLAN VOLUNTARY</b> (for an operation below limits shown in Box A but wanting to qualify for the statewide bonding pool. (Operations on BLM Lands and others not filing Letter of Intent).	<input type="checkbox"/> <b>C. LETTER OF INTENT</b> <span style="float: right;">(33)</span> (less than five acres to be disturbed AND less than 50,000 cubic yards AND less than five acres unreclaimed area).
--	---	---

In accordance with Alaska Statute 27.19, reclamation is required of all mining operations. Reclamation bonding is required of operations with disturbance of 5 acres or greater. Completion of this application will meet the requirements for a "Reclamation Plan" for operations 5 acres and larger in size and for a "Letter of Intent To Do Reclamation" for operations under 5 acres. If you do not intend to use the reclamation methods presented below, you must provide additional information concerning your plans for reclamation under separate attachments.

Total acreage currently disturbed: 57 acres. This should match: "Total Unreclaimed Acres" on your 2021 Annual Reclamation Statement for Small Mines, or line #7 on your 2022 Bond Pool Renewal Form. Disturbed ground includes all unreclaimed mining and exploration activity (excluding camps and roads) since October 1991. Federal operators must include areas of camps and roads.

New acres to be disturbed in 2022 6 acres. Total acreage (currently disturbed plus new acres): 63 acres.

Acreage disturbed by land status: 6 State (general) 0.5 State (Mental Health)          Private 16 Federal

Total acreage to be reclaimed in 2022 5 acres; Total volume of material to be disturbed in 2022:          cubic yards.

Include strippings and overburden to be removed. Cubic yards = Length (yards) x Width (yards) x Depth (yards).

☐ Reclamation will be conducted concurrently with activity. ☐ Reclamation will be conducted at the end of the season.

RECEIVED

THE FOLLOWING RECLAMATION MEASURES SHALL BE USED: DEC 21

(These measures are required by law. Those that do not apply may be crossed out; but, an explanation must be given.)

- Topsoil, vegetation, and overburden muck, not promptly redistributed to an area being reclaimed, will be ~~individually separated and stockpiled~~ for future use. This material will be protected from erosion and from contamination by acidic or toxic materials and will not be buried by tailings.
- The area reclaimed will be reshaped to blend with the surrounding area using tailings, strippings, and overburden and be stabilized.
- Stockpiled topsoil, overburden muck, will be spread over the contoured exploration sites to promote natural plant growth such that
- Exploration trenches will be backfilled. Brush piles, stumps, topsoil, and other organics will be spread on the backfilled surface to inhibit erosion and promote natural revegetation. All exploration trenches will be reclaimed by the end of the exploration season in which they are constructed, unless specifically approved by the DMLW (Mining operations are required by law to be reclaimed as contemporaneously as practicable with the mining operation to leave the site in stable condition).
- Shallow auger holes (limited to depth of overburden) will be backfilled with drill cuttings or other locally available material in such a manner that closes the hole to minimize the risk to humans, livestock and wildlife.
- All drill hole casings will be removed or cut off at, or below, ground level. All drill holes will be plugged by the end of the exploration season with bentonite holeplug or equivalent slurry, for a minimum of 10 feet within the top 20 feet of the drill hole. The remainder of the hole will be backfilled to the surface with drill cuttings. If water is encountered in any drill hole, a minimum of 7 feet of bentonite holeplug or equivalent slurry will be placed immediately above the static water level in the drill hole. (NOTE: The operator understands that complete filling of the drill holes, from bottom to top, with bentonite holeplug or equivalent slurry is also permitted and is considered to be the preferred method of hole closure, unless communicated otherwise by DMLW.)
- If artesian conditions are encountered, the operator will take all measures practicable to prevent the offsite discharge of those waters subject to 11 AAC 97.240 and will contact the DMLW for approval of hole plugging measures.
- At closure, all shafts, adits, tunnels, and air vents to underground workings will be stabilized and properly sealed to ensure protection of the public, wildlife and the environment.
- On state lands, all buildings and structures constructed, used, or improved will be removed, dismantled, or otherwise properly disposed of unless the surface owner or manager authorizes that the buildings and structures may stay.
- On state lands, all scrap iron, equipment, tools, piping, hardware, chemicals, fuels, waste, and general construction debris will be removed or properly disposed of.
- Reclamation measures taken will be consistent with any alternative post mining land use approved by the Commissioner, subject to the provisions of 11 AAC 97.300(h) and the conditions (if any) of an approved reclamation plan.

**IMPORTANT:** 1. Alternative reclamation measures may be approved if the reclamation measures presented above are not applicable to your site. Please explain in separate correspondence. Submit a sketch and describe additional reclamation measures you propose to conduct at your operation. Reclamation measures must comply with AS 27.19.

**BONDING:** In accordance with AS 27.19, bonding is required for all operations having a mined area of  $\geq$  five acres on State Land. This area must be bonded for \$750.00 per acre, unless the miner can demonstrate that a third party contractor can do the needed reclamation for less. The Statewide Bonding Pool may be joined by completing a bond pool application form and meeting certain requirements. No reclamation plan approval goes into effect until the bonding pool deposit and annual nonrefundable fees are paid. Use bond form to calculate area of disturbance for bonding.

BLM requires that a reclamation plan be consistent with 43 CFR 3809.420, Performance Standards for the Surface Management regulations for Federal Operations. Refer to 43 CFR 3809 or the BLM minerals website available at <https://www.blm.gov/programs/energy-and-minerals/mining-and-minerals> for more information on what is needed for a reclamation plan on Federal lands, as they may be different than those identified above.

I Kristina Walcott Printed name (Applicant)	Relationship to Mineral Property: <input checked="" type="checkbox"/> Owner <input checked="" type="checkbox"/> Lessee <input checked="" type="checkbox"/> Operator <input type="checkbox"/> Agent For: <u>                                </u>	Date: <u>Nov 30 2021</u>  APMA #: <u>9726</u>
--	---	---

Signature (Applicant) *[Signature]*



STATE OF ALASKA, DEPARTMENT OF NATURAL RESOURCES  
STATE WIDE BOND POOL RENEWAL FORM  
FOR 2022 OPERATIONS

APMA # 9126

Freegold Recovery Inc USA  
Name

888-100 West Georgia Street, Vancouver, BC V7H 1G5  
Mailing Address City State Zip

Submits to the State of Alaska, Department of Natural Resources, a renewal of reclamation bonding in accordance with AS 27.19 for mining activity on claim's: see attached list

located in T. \_\_\_\_\_, R. \_\_\_\_\_, Sections \_\_\_\_\_, M.

The amount of the refund or amount owed was calculated as follows:

1. Number of acres bonded in 2021: 57 acres  
2. Total number of acres disturbed in 2021? 57 acres

This includes unreclaimed acreage from previous years, October 1991 to present, for state or private lands, and 1981 to present for federal claims. On federal claims include area of camp and access roads.

**Bonding credits carried forward from 2021 to 2022:**

3. Number of acres bonded in 2021 but not disturbed:  
(1 minus 2 above) 0 acres x \$ 112.50 = \$ \_\_\_\_\_

4. Number of acres reclaimed in 2021 and approved by BLM/ DNR.

Federal miners must submit a **Financial Guarantee Amount Reduction Form** from BLM. All miners requesting a reduction of acreage must fill out the application for **Bond Release Form**, and include evidence of their reclamation with Photo/Video documentation unless otherwise specified by DNR.

0 acres x \$ 112.50 = \$ \_\_\_\_\_

5. Dollar total of lines 3 + 4: \$ \_\_\_\_\_

**Bonding obligations for 2022:**

6. Number of acres disturbed but not bonded in 2021:

0 acres x \$ 150.00 = \$ 0

7. Total number of all unreclaimed acres:

57 acres x \$ 37.50 = \$ 2137.50

(line 7 should match "total acreage currently disturbed" on your 2022 Reclamation Plan. (2 minus 4 above)

8. New acres to be disturbed in 2022:

6 acres x \$ 150.00 = \$ 900

9. Dollar total of lines 6 + 7 + 8:

\$ 3037.50

10. Total acreage bonded in 2022 (7 + 8):

63 acres

If line 5 is larger than line 9 enter the difference here \$ \_\_\_\_\_. This amount will be refunded.

If line 9 is larger than line 5, the difference is due DNR \$ 3037.50. Make check payable to: DEPARTMENT OF NATURAL RESOURCES.

Signed - Minor

Date

ADNR - Division of Mining, Land & Water

Date

Jana J. Hutchison  
BLM - Bureau of Land Management

2/17/2022

Date