

Cover page

Small Procurement for Construction

Alaska Veteran & Pioneers Home Door Slabs and Hardware Replacement Project No. ANC 22-34C

You are invited to submit a quote to provide all labor, supervision, permits and materials to; Provide all labor, supervision, permits and materials to; remove and replace 69 door slabs and hardware with new to match the existing fire rated doors measure approximately 4' x 7'.

A pre-bid walk through is scheduled for Tuesday February 10, 2022, at 10:00 AM. Meeting in the main entry lobby. The property is located at 250 E Fireweed Lane Palmer, AK 99645

Bids must be received before 2:00 PM local time March 3, 2022 at Chris.capps@alaska.gov

The project completion date is July 31, 2022.

Please direct all project or site related inquiries to Chris Capps, Project Manager at (907) 269-7816 or chris.capps@alaska.gov

PLEASE NOTE: Emailing your bid does not mean it arrived by the designated bid opening time. It would be in your best interest to send your bid early and not wait until the last minute. You may also call Chris Capps at (907) 269-7816 to confirm he received your bid – The State cannot be held responsible for power and/or phone outages, network slowdowns or other problems that may cause your bid to arrive late.

Issued: February 23, 2022

TABLE OF CONTENTS

Small Procurement for Construction

Alaska Veteran & Pioneers Home Door Slabs and Hardware Replacement Project No. ANC 22-34C

1. Cover Page
2. Table of Contents
3. Invitation for Quotes and Instructions to Offerors
4. Small Procurement Quote Submittal (Construction Related)
5. Notice of Award & General Conditions
6. Notice to Proceed
7. Alaska Products Preference Worksheet
8. Subcontractors List
9. Alaska Veterans Preference Affidavit W-9
10. Laborers & Mechanics Rates of Pay Pamphlet #600
11. Payment Bond
12. Performance Bond
13. Bid Bond
14. Scope of Work

Issued: February 23, 2022



STATE OF ALASKA
DEPARTMENT OF TRANSPORTATION AND PUBLIC FACILITIES

INVITATION FOR QUOTES FOR
A SMALL PROCUREMENT
(CONSTRUCTION RELATED)

[per AS 36.30.320(a)]

Project Name & No.: <u>Alaska Veterans & Pioneer home –</u> <u>Door Slab and Hardware Replacement</u> Project ANC 22-34C Location: <u>250 E Fireweed Lane</u> <u>Palmer, AK 99645</u>	Procurement Agency and Address: <u>State of Alaska, DHSS/FMS Facilities</u> <u>3601 C Street - Suite 578</u> <u>Anchorage, AK 99801</u> <u>(907) 269-7816</u> <u>chris.capps@alaska.gov</u>
---	--

Procurement Officer: Amy Burke, FMS Facilities Chief

Date of Issuance: 2/23/22

DESCRIPTION OF WORK, REQUIRED COMPLETION DATE, LISTING OF ATTACHMENTS:

Offerors must read all attachments to this schedule. Provide all labor, supervision, permits and materials to; remove and replace 69 door slabs and hardware with new to match the existing fire rated doors measure approximately 4' x 7'.

The Project cost estimate is: ☐ under \$10,000 ☐ \$10,000 - \$50,000 ☐ \$50,001 - \$100,000 ☒ \$100,001 - \$200,000^{1,2}

1. Quotes in excess of \$200,000 will be deemed non-responsive. 2. Any project in excess of \$100,000 must be bonded.

Davis-Bacon Wages (Title 36.05): are ☒ are not ☐ required on this project.

The following insurance coverages are required: ☒ Workers Comp ☒ General Liability ☒ Automobile

Bonding Requirement:

Bid Bond (25D-14), Payment Bond (SPC-005) Performance Bond (SPC-006) & are ☒ are not ☐ required on this project.

Quotes for furnishing all labor, equipment and materials and performing all work for the above Project are invited. To be eligible for consideration, quotes must be received before 2:00 pm local time on the 3rd day of March, 2022. Late quotes cannot be accepted. Disadvantaged Business Enterprises (DBE's) may submit quotes and will not be discriminated against on the grounds of race, color, national origin or sex in consideration for an Award which results from this invitation. Any errors, omissions, or questions pertaining to solicitation procedures or Project requirements, requests for additional documents, or inquiries pertaining to site conditions or scheduled visits must be made to:

Title: Chris Capps, Building Management Specialist, at: chris.capps@alaska.gov
Telephone: (907) 269-7816; Fax: (907) 334-2689

Applicable provisions of AS 36.30 and 2 AAC 12 govern this solicitation.

SUBMITTAL OF QUOTES: Quotes for this Project must be submitted in the manner noted below. All Offerors must familiarize themselves with the *Instructions to Offerors*, page 2 of this form, prior to submitting their quote.

☐ - VERBAL QUOTES SHALL BE GIVEN TO _____ AT THE ABOVE NOTED TELEPHONE NUMBER, PRIOR TO THE STATED DEADLINE. (See above **Bonding Requirements**.)

☒ - WRITTEN QUOTES, INCLUDING AMENDMENTS OR WITHDRAWALS, MUST BE RECEIVED PRIOR TO THE ABOVE NOTED DEADLINE. QUOTES MUST BE SUBMITTED ON FORM SPC-002, QUOTE SUBMITTAL, ATTACHED. (See above **Bonding Requirements**.)

Written quotes may be submitted by electronically, hand delivered, or mailed in a sealed envelope. Confidentiality is only assured for sealed quotes. Mailed quotes must allow time for delivery and the envelope must be marked as follows:

Quote for Project:

Procurement Agency Address:

Name: AVPH – Door Slab and Hardware Replacement
Number: ANC 22-34C
Attn: Chris Capps, BMS, chris.capps@alaska.gov

Dept. of Health & Social Services/Facilities
3601 C Street Suite 578
Anchorage, AK 99501

Quote amendments or withdrawals must be made in writing to the individual of the Procurement Agency receiving the quotes, and must be received prior to the time for quote submittal.



**STATE OF ALASKA
DEPARTMENT OF TRANSPORTATION AND PUBLIC FACILITIES**

**INVITATION FOR QUOTES FOR
A SMALL PROCUREMENT
(CONSTRUCTION RELATED)**

INSTRUCTIONS TO OFFERORS

The State of Alaska desires that all Offerors submitting quotes on construction contracts are given a fair and equal opportunity to compete. Offerors are required to follow these instructions:

REVIEW THE PROJECT DOCUMENTS: Most construction Projects in excess of \$1,000 will have some type of written documentation prepared expressly for the Work. If you are asked to submit a quote and no written information has been provided, you should ask the procurement Agency for written documentation. If the scope of services have been described to you verbally, and you are selected for Contract Award, you must ensure that the information of the services to be performed (scope of work) is put in writing prior to accepting the Contract. When providing a Quote, carefully review and consider all materials related to the solicitation and work of the contract. **By submitting a quote the Offeror warrants that they are familiar with the Project requirements, have visited or otherwise examined the site, and are aware of the conditions to be encountered.** Offeror's can verify the contents and completeness of their quote documents by contacting the procurement Agency individual named on the front of this form.

SUBMITTING THE QUOTE: The Quote must be submitted in one of the following formats as called for in the Invitation:

1. **ORALLY** - if a verbal quote is solicited, the Offeror must provide, in addition to their quote amount and mailing address -- (1) their valid Alaska Business License number, (2) if applicable, a valid Contractor's Registration number, (3) their status as an Alaskan Bidder (Offeror), (4) their intended use of Alaskan products, (5) the carrier's name and policy number for their Workers' Comp Insurance (or a statement of sole proprietorship, if applicable), and (6) the Employer (Tax) Identification Number or Social Security Number. The Procurement Agency will enter this information on the quote schedule.

2. **WRITTEN** - if a written quote is solicited, the Offeror must complete, in ink or typewritten, the *Small Procurement Quote Submittal*, Form SPC-002. Failure to acknowledge receipt of addenda or to execute the form correctly and completely may disqualify the quote.

NOTE: The Department of Labor requires an Offeror to be licensed and registered for the required type of work prior to submitting a quote. If the procurement Agency determines the Offeror is improperly registered or licensed, their quote may be deemed nonresponsive.

SUBCONTRACTOR LISTING: Subcontractors intended to be utilized on this contract must be listed in the response to the solicitation. Work shall not be awarded to any subcontractor without prior approval from the procurement Agency. Subcontractors may be added or removed only as approved by the procurement Agency.

DETERMINATION OF THE LOWEST RESPONSIBLE QUOTE AND CONTRACT AWARD: Following receipt and determination of all responsive oral, written or sealed quotes, the procurement Agency will compare the quotes and determine the lowest Offeror. If the procurement Agency discovers a discrepancy between the unit price amount and the extended amount; the unit price amount will prevail. Conditioned quotes, unless expressly requested, will not be considered. When the quote schedule is composed of a basic amount with alternates, the procurement Agency will base its determination of the low quote and the amount of the Contract Award solely upon those quotes, basic and alternates, that are priced within the extent of available construction funds. Alternates will be considered for Award in the order listed, except that if the order of Offerors is not affected, the Award may include any combination of funded alternates, or none, as may be in the best interest of the procurement Agency.

When determining the lowest quote, the procurement Agency will also give a 5% Alaska Offeror's preference and an appropriate Alaska Products preference to quotes designating the applicability of a preference. To qualify for the Offeror's preference (per AS 36.30.170) the Offeror **must** (1) hold a current Alaska Business License, (2) submit the quote under the name appearing on the license, (3) have staffed and maintained a place of business within Alaska for the previous six months and (4) be incorporated or qualified to do business under the laws of the State. In addition, if the Offeror is a partnership or joint venture, all parties must meet the criteria to be eligible for the preference. A booklet fully describing the Alaska Preferences (Bidder, Offeror, Product, Disabilities, Veteran) program is available at <http://doa.alaska.gov/dgs/pdf/pref2.pdf>. A detailed description of the Alaska Products Preference Program is available at <http://www.commerce.state.ak.us/ded/dev/prodpref/prodpref.htm>.

The procurement Agency will make a determination of **responsibility** as required by 2 AAC 12.500. If the lowest Offeror is declared responsible, the procurement Agency will execute the *Notice of Award / Notice to Proceed*, Form SPC-003, and send it to the Offeror for acknowledgement. If the lowest Offeror is found to be nonresponsive, this process will be repeated with the second lowest Offeror -- and so on until the lowest responsive and responsible Offeror is determined.

NOTICE OF AWARD AND PROTEST: A written notice will be provided on all Awards exceeding \$ 25,000 (2 AAC 12.400(h)). All protests must be filed with the Commissioner of the procurement Agency (or designee) and copied to the Procurement Officer. Protest procedures are described in AS 36.30.560 and 2 AAC 12.695. The extent of the protest remedy is limited to quote preparation costs (AS 36.30.585).

INDEMNITY AND INSURANCE – The following insurance is required for all construction contracts:

Article 1. Indemnification

The Contractor shall indemnify, hold harmless, and defend the contracting agency from and against any claim of, or liability for error, omission or negligent act of the Contractor under this agreement. The Contractor shall not be required to indemnify the contracting agency for a claim of, or liability for, the independent negligence of the contracting agency. If there is a claim of, or liability for, the joint negligent error or omission of the Contractor and the independent negligence of the Contracting agency, the indemnification and hold harmless obligation shall be apportioned on a comparative fault basis. "Contractor" and "Contracting agency", as used within this and the following article, include the employees, agents and other contractors who are directly responsible, respectively, to each. The term "independent negligence" is negligence other than in the Contracting agency's selection, administration, monitoring, or controlling of the Contractor and in approving or accepting the Contractor's work.

Article 2. Insurance

Without limiting Contractor's indemnification, it is agreed that Contractor shall purchase at its own expense and maintain in force at all times during the performance of services under this agreement the following policies of insurance. Where specific limits are shown, it is understood that they shall be the minimum acceptable limits. If the Contractor's policy contains higher limits, the state shall be entitled to coverage to the extent of such higher limits. Certificates of Insurance must be furnished to the Contracting Officer prior to beginning work and must provide for a notice of cancellation, nonrenewal, or material change of conditions in accordance with policy provisions. Failure to furnish satisfactory evidence of insurance or lapse of the policy is a material breach of this contract and shall be grounds for termination of the Contractor's services. All insurance policies shall comply with, and be issued by insurers licensed to transact the business of insurance under AS 21.

2.1 Workers' Compensation Insurance: The Contractor shall provide and maintain, for all employees engaged in work under this contract, coverage as required by AS 23.30.045, and; where applicable, any other statutory obligations including but not limited to Federal U.S.L. & H. and Jones Act requirements. The policy must waive subrogation against the State.

2.2 Commercial General Liability Insurance: covering all business premises and operations used by the Contractor in the performance of services under this agreement with minimum coverage limits of \$300,000 combined single limit per claim.

2.3 Commercial Automobile Liability Insurance: covering all vehicles used by the Contractor in the performance of services under this agreement with minimum coverage limits of \$300,000 combined single limit per claim.



STATE OF ALASKA
DEPARTMENT OF HEALTH & SOCIAL SERVICES
FMS FACILITIES

SMALL PROCUREMENT QUOTE SUBMITTAL
(CONSTRUCTION RELATED)

[per AS 36.30.320(a)]

Project Name & No.: <u>Alaska Veterans & Pioneer home – Door Slab and Hardware Replacement</u> <u>Project ANC 22-34C</u> Location: <u>250 E Fireweed Lane Palmer, AK 99645</u>	Procurement Agency and Address: <u>State of Alaska, DHSS/FMS Facilities</u> <u>3601 C Street - Suite 760</u> <u>Anchorage, AK 99801</u> <u>(907) 269-7816</u> chris.capps@alaska.gov
Contracting _____ Officer's Signature: Amy Burke, FMS/FAC Chief	Date of Issuance: February 2, 2022 Bid is Due: February 22, at 2:00 p.m.
<p>QUOTE: Offerors must read all attachments to this schedule. Provide all labor, supervision, permits and materials to; remove and replace 69 door slabs and hardware with new to match the existing fire rated doors measure approximately 4' x 7'.</p> <p>a. Lump Sum – Total Basic Bid: \$ _____</p> <p>b. Alaska Bidder's Preference: (5% of a.) \$ _____</p> <p>c. Alaska Veterans Preference: (5% of a.) \$ _____</p> <p>d. Alaska Products Preference: (Attach worksheet(s)) \$ _____</p> <p>e. Adjusted Basic Bid: (a – b – c – d) \$ _____</p> <p>I have reviewed the bid documents, with addenda _____, and understand the scope of services and conditions required for Project number <u>ANC 22-34C</u>. I agree to furnish all necessary labor, materials, and equipment for the above amount(s). The Work shall be accomplished in a professional manner acceptable to the Procurement Officer.</p> <p>Contractor _____ Contractor Reg. No. _____</p> <p>Authorized Signature _____ Title _____</p> <p>Address _____</p> <p>Business License # _____ EIN or SSN _____ Phone # _____</p> <p>Offeror is Claiming: <input type="checkbox"/> Alaska Bidder Preference <input type="checkbox"/> Alaska Products Pref. (worksheet) <input type="checkbox"/> Alaska Veteran Preference</p> <p>.....</p> <p>Procurement Officer: _____</p> <p>Date of Receipt of Bid: _____</p>	

Offeror to Complete this Portion



STATE OF ALASKA
DEPARTMENT OF HEALTH & SOCIAL SERVICES

NOTICE OF AWARD (NOA)
SMALL PROCUREMENT CONTRACT
(CONSTRUCTION RELATED)

[per AS 36.30.320]

Project Name & No.: <u>Alaska Veterans & Pioneer home – Door Slab and Hardware Replacement</u> Project <u>ANC 22-34C</u> Location: <u>250 E Fireweed Lane Palmer, AK 99645</u>	Procurement Agency and Address: <u>Dept. of Health & Social Services</u> <u>FMS Facilities</u> <u>3601 C Street Suite 578</u> <u>Anchorage, AK 99503</u> Email: chris.capps@alaska.gov
Contracting _____ Officer's Signature: Amy Burke, Facilities Chief	Date of Issuance: February 2, 2022

TO: _____ _____ _____	FOR: Work related to Basic Bid of: <u>ANC 22-34C</u> , including the basic quote and alternate quote item(s): _____	The Contractor Must Submit: Insurance Bonding* Certified Wages** Subcontractor List***
---	---	---

* **Bonding** - If contract bid amount exceeds \$80,000, Performance & Payment Bonds will be required for 100% of bid amount.
** **Certified Wages** – Contracts over \$25,000 require bi-weekly Certified Payroll be submitted to the Dept. of Labor (see Special Instructions to Bidders form)
*** **Subcontractor List** – Contractor will be required to submit a Subcontractor list if they are utilized

Your quote in the amount of \$_____ submitted on _____, is accepted for performance of the Work described in the attached Invitation for Quotes (Form SPC-001), and the quote as submitted on the *Small Procurement Quote Submittal* (Form SPC-002), which are a part of this Contract.

The Contractor must sign, date, and return this document to the procurement address shown above or email to: chris.capps@alaska.gov . The Procurement Officer will then sign and return a copy to the Contractor, and the Award will be deemed made.

The Work of this contract may not commence until the Notice to Proceed (NTP) is issued.

Contractor's Signature of Contract Award Acceptance: _____ Date : _____

NOTICE TO UNSELECTED OFFERORS ON PROJECTS OVER \$ 25,000

In accordance with the protest rights afforded under 2 AAC 12.400(d)(2)(B) & (3), a copy of this Notice of Award is hereby provided to those individuals and businesses who submitted a response to the initial solicitation on which this award is made.



STATE OF ALASKA
DEPARTMENT OF HEALTH & SOCIAL SERVICES

NOTICE OF AWARD (NOA)
SMALL PROCUREMENT CONTRACT
(CONSTRUCTION RELATED)

GENERAL CONDITIONS

[Construction Procurement under AS 36.30.320]

These terms, conditions and requirements apply to the Contract Documents describing the Work for the Project. If any provision of these Contract Documents is declared by a court to be illegal or in conflict with any law, the validity of the remaining provisions and the ensuing rights and obligations of the Parties to the contract shall not be affected.

Whenever used in these Contract Documents, the following terms shall have the indicated meaning. Any term not so defined shall have its ordinary meaning.

- **Approved or Approval** - means written approval by the Procurement Officer or authorized representative.
- **Award** - means the written acceptance of the lowest responsive and responsible quote by the Procurement Agency.
- **Contract Documents** - includes the *Invitation for Quotes for a Small Procurement*, Form SPC-001 (with Instructions - if issued), the *Notice of Award / Notice to Proceed*, Form SPC-003, any addenda, written changes, or attachments as noted in the description of the Work.
- **Procurement Officer** - the person authorized to enter into and administer the contract on behalf of the Procurement Agency.
- **Parties to the Contract** - includes the Procurement Agency, the owner Agency representing the State of Alaska, and the Contractor, being the entity contracting with the owner Agency for performance of the Work.
- **Project** - The total construction, of which the Work performed under the Contract, is the whole or part.
- **Project Manager** - the Procurement Officer's authorized representative, responsible for Contract administration.
- **Work** - is the act of, and the result from, performing services, furnishing labor, furnishing and incorporating materials and equipment into the Project and performing other duties and obligations, all as required by the Contract Documents.

1. The Procurement Officer (or authorized representative) has the authority to make findings, determinations and decisions with respect to the contract; to Approve materials, Work and payment therefore; and to modify or terminate the contract on behalf of the Procurement Agency.
2. The Contractor shall have sole responsibility for the means, methods, sequences, or procedures of construction and safety precautions related to the Project. The Contractor shall conduct all Work in such a manner that protects the public and State resources.
3. The Contractor must comply with all applicable laws, regulations, codes, ordinances and written directives issued by the Procurement Officer. In addition, the Contractor must obtain applicable licenses and permits; provide supervision, labor, tools, and new materials (except as may otherwise be provided by the Procurement Agency); and utilize Alaska Products and Wood Products when applicable (see AS 36.05.010 & AS 36.30.322). **Hazardous Materials:** The CONTRACTOR is to be aware under 29 CFR 1926.1101(k)(2)(ii) Construction Industry Standards, any building or facility constructed prior to 1980 may contain suspected Hazardous Materials. All known or perceived known Hazardous Materials information will be provided by the DEPARTMENT's facility staff to the CONTRACTOR upon request. Any new suspected Hazardous Materials encountered by the CONTRACTOR shall be made known to the DEPARTMENT within 3 business days of discovery. Once notified the DEPARTMENT will have an Environmental Assessment completed to verify if hazardous materials exist.
4. The Contractor shall not award Work to any subcontractor without prior Approval from the Procurement Officer.
5. The Procurement Agency reserves the right to make written changes to the Contract Documents for modifications within the general scope of the Work.
6. Any act or occurrence be it a result of an emergency, differing site condition or change order, which may form the basis of a claim for a price or time adjustment must be reported immediately to the Procurement Officer.
7. **The Department of Labor and Workforce Development, Wage and Hour Administration, must be notified in accordance with AS 36.05.010 and AS 36.05.030 if the resulting contract for repairs or construction exceeds \$25,000.** The Contractor must comply with the requirements noted within the Department of Labor packet entitled, "Laborers' & Mechanics' Minimum Rates of Pay." To obtain a copy of the referenced packet, contact the Procurement Agency or the Department of Labor.
8. The primary contractor working on public construction projects with an amount of \$25,000 or more must file a Notice of Work and pay a one percent fee based on the estimated value of work performed by the prime contractor and one percent of the value of each subcontractor's price, to the Department of Labor and Workforce Development, Wage and Hour Administration (DOLWD) - The maximum fee is \$5,000.00. The notice and fees must be filed with the DOLWD before work commences on the project.

Upon completing the construction project, the primary contractor must file a Notice of Completion (NOC) and make payment of any additional fees due to increases in the contract amounts due the primary contractor. Contractor must file the Notice of Work and Notice of Completion online. Please call the Dept. of Labor for instructions and/or assistance in filing (<http://labor.alaska.gov/lss/whhome.htm>).

9. The Contractor shall indemnify, save harmless, and defend the Procurement Agency, its agents and its employees in accordance with Appendix B1. Furthermore, the Contractor shall, prior to the Award of the contract, provide proof of Workmen's Compensation, General Liability, and Automobile Insurance in amounts as applicable under Appendix B1. These coverages shall remain in force for the duration of the Contract.
10. The Contractor shall remedy all defects in materials or workmanship that develop within a period of one year from the date of final payment.
11. The Procurement Agency will make final payment to the Contractor following approval of completion of all Work and the Contractor's submittal of all releases, warranties, record documents, permits and invoices. Liens or other claims relating to the Project may be withheld from final payment if written notice is first given to the Contractor. Acceptance of the final payment will constitute the Contractor's waiver to future claims.
12. Any dispute arising out of this Contract, which cannot be satisfactorily remedied by the Parties to the Contract, shall be resolved under AS 36.30.620 - 699.

APPENDIX B¹
BONDS, INDEMNITY AND INSURANCE

Article 1. Bonds

If Required and Noted on Page one of the Notice of Award Form SPC-003, the CONTRACTOR shall furnish Performance and Payment Bonds, each in an amount as shown on the Contract as security for the faithful performance and payment of all CONTRACTOR'S obligations under the Contract Documents. These bonds shall remain in effect for one year after the date of Final Acceptance and until all obligations under this Contract, except special guarantees as per 12.7, have been met. All bonds shall be furnished on forms provided by the DEPARTMENT (or copies thereof) and shall be executed by such Sureties as are authorized to do business in the State of Alaska. The Contracting Officer may at his option copy the Surety with notice of any potential default or liability.

At the option of the CONTRACTOR, bonds may be provided by individual Surety the adequacy of which shall be determined by the Contracting Officer. Any costs incurred by the CONTRACTOR or individual Surety shall be borne by the CONTRACTOR. Where individual Sureties are used, two individual Sureties must each provide the State of Alaska with security equal to the amount of each bond by one, or a combination of, the following methods:

- a. Escrow account in the name of the DEPARTMENT for the duration of the Contract. Acceptable securities would include, but not necessarily be limited to: Cash; treasury notes; bearer instruments having a specific value, or; money market certificates.
- b. First *Deed of Trust* with the DEPARTMENT designated as beneficiary, against the unencumbered value of the real property located within the State of Alaska or an agreement by any second party, including deeds of trust, mortgage, lien or judgment interests to subrogate their interests to that of the State of Alaska in the real property which has been offered by the individual Surety.

A title insurance policy with the State of Alaska as a named beneficiary and a current (within 3 months) professional appraisal or assessed valuation will be required to ascertain the true value of the property offered as collateral. If buildings or other valued improvements are involved then fire and casualty insurance with the State of Alaska as a named insured and in limits and coverages acceptable to the Contracting Officer shall be required. The appraiser shall acknowledge in writing that the appraisal is prepared for the benefit of the DEPARTMENT and the DEPARTMENT has the right to rely on its contents. This *Deed* must be recorded in the recording office where the property is located.

With respect to clauses "a" and "b" above, the *Deed of Trust* or other accepted security shall not be released until 12 months after Final Acceptance of the Project and settlement of all outstanding claims.

Replacement of Bond and Surety:

If the Surety on any bond furnished in connection with this Contract is declared bankrupt or becomes insolvent or its right to do business is terminated in any state where any part of the Project is located or it ceases to meet the requirements of paragraph 5.2, or otherwise becomes unacceptable to the DEPARTMENT, or if any such Surety fails to furnish reports as to his financial condition as requested by the DEPARTMENT, the CONTRACTOR shall within five days thereafter substitute another bond and Surety, both of which must be acceptable to DEPARTMENT.

An individual Surety may be replaced by a corporate Surety during the course of the Contract period. If the Surety desires to dispose of the collateral posted, the DEPARTMENT may, at its option, accept substitute collateral.

Article 2. Indemnification

The Contractor shall indemnify, hold harmless, and defend the contracting agency from and against any claim of, or liability for error, omission or negligent act of the Contractor under this agreement. The Contractor shall not be required to indemnify the contracting agency for a claim of, or liability for, the independent negligence of the contracting agency. If there is a claim of, or liability for, the joint negligent error or omission of the Contractor and the independent negligence of the Contracting agency, the indemnification and hold harmless obligation shall be apportioned on a comparative fault basis. "Contractor" and "Contracting agency", as used within this and the following article, include the employees, agents and other contractors who are directly responsible, respectively, to each. The term "independent negligence" is negligence other than in the Contracting agency's selection, administration, monitoring, or controlling of the Contractor and in approving or accepting the Contractor's work.

Article 3. Insurance

Without limiting Contractor's indemnification, it is agreed that Contractor shall purchase at its own expense and maintain in force at all times during the performance of services under this agreement the following policies of insurance. Where specific limits are shown, it is understood that they shall be the minimum acceptable limits. If the Contractor's policy contains higher limits, the state shall be entitled to coverage to the extent of such higher limits. Certificates of Insurance must be furnished to the Contracting Officer prior to beginning work and must provide for a 30-day prior notice of cancellation, non-renewal or material change of conditions. Failure to furnish satisfactory evidence of insurance or lapse of the policy is a material breach of this contract and shall be grounds for termination of the Contractor's services. All insurance policies shall comply with, and be issued by insurers licensed to transact the business of insurance under AS 21.

3.1 Workers' Compensation Insurance: The Contractor shall provide and maintain, for all employees engaged in work under this contract, coverage as required by AS 23.30.045, and; where applicable, any other statutory obligations including but not limited to Federal U.S.L. & H. and Jones Act requirements.

- **The policy must waive subrogation against the State.**

3.2 Commercial General Liability Insurance: covering all business premises and operations used by the Contractor in the performance of services under this agreement with minimum coverage limits of \$300,000, combined single limit per occurrence.

- **The State of Alaska must be named as additional insured.**

3.3 Commercial Automobile Liability Insurance: covering all vehicles used by the Contractor in the performance of services under this agreement with minimum coverage limits of \$300,000, combined single limit per occurrence.



**STATE OF ALASKA
DEPARTMENT OF HEALTH & SOCIAL SERVICES**

**NOTICE TO PROCEED (NTP)
SMALL PROCUREMENT CONTRACT
(CONSTRUCTION RELATED)**

[per AS 36.30.320]

Project Name & No.: Anchorage <u>Alaska Veterans & Pioneer</u> <u>home – Door Slab and Hardware Replacement</u> Project <u>ANC 22-34C</u> Location: <u>250 E Fireweed Lane Palmer, AK 99645</u>	Procurement Agency and Address: <u>Dept. of Health & Social Services</u> <u>FMS Facilities</u> <u>3601 C Street Suite 578</u> <u>Anchorage, AK 99503</u> Email: chris.capps@alaska.gov
Project _____ Manager: Chris Capps, Project Manager	Date of Issuance: _____

TO: _____ _____ _____	FOR: Work related to Basic Bid of: <u>ANC 22-34C</u> including the basic quote and alternate quote item(s): _____	<div style="border: 1px solid black; padding: 2px;">The Contractor Must Submit:</div> Insurance Bonding* Certified Wages** <u>Subcontractor List***</u>
---------------------------------------	--	---

You have successfully met the requirements for submittal of all contract documents to the Procurement Agency and Dept. of Labor and Workforce Development related to the subject Project.

Upon receipt of this document, the Contractor may begin work on the subject project, in accordance with the terms of the contract. The Work of this contract must commence within 10 calendar days following the date of signature by the Procurement Officer, shown above (i.e., the effective date of the Contract) and all Work of the Contract must be complete on or before **July 31, 2022**

Send all invoices via email to: chris.capps@alaska.gov

Contractor's Signature of Acknowledgment: _____ Date : _____

* **Bonding** - If contract bid amount exceeds \$80,000, Performance & Payment Bonds will be required for 100% of bid amount.

** **Certified Wages** – Contracts over \$25,000 require biweekly Certified Payroll be submitted to the Dept. of Labor (see Special Instructions to Bidders form)

*** **Subcontractor List** – Contractor will be required to submit a Subcontractor list if they are utilized

(See Reverse Side for Instructions)

Bid Phase: _____ Bidder: _____

1. This worksheet accurately reports the type and quantity of product(s) that: (a) qualify for application of the Alaska Product Preference under AS 36.30.321 *et seq.* and (b) this bidder will use in performing the advertised project, if awarded the contract; and
2. All listed product(s) are specified for use on the project and will be permanently incorporated; and
3. I am the duly appointed representative of this bidder, which has authorized and empowered me to legally bind it concerning its proposal.

Date

PRODUCT	MANUFACTURER	CLASS & PREFERENCE PERCENTAGE	TOTAL DECLARED VALUE	REDUCTION AMOUNT
TOTAL				

INSTRUCTIONS FOR ALASKA PRODUCTS PREFERENCE WORKSHEET

Special Notice: All procurements, except those funded from Federal sources, shall contain Contract provisions for the preference of Alaska products. To be considered for the Alaska Product Preference, each product listed by the Bidder on this worksheet must have current certification from the Alaska Products Preference Program at the time of Bid Opening or the proposal due date. A product with expired certification at the bid opening or proposal due date will not be considered eligible. Products that are not specified for use on the project will not be considered eligible.

The Alaska Product Preference Program List of certified products is available online at:

<https://www.commerce.alaska.gov/web/dcra/AlaskaProductPreferenceProgram.aspx> or may be obtained by contacting Dept. of Commerce & Economic Development Alaska Division of Community and Regional Affairs, Alaska Products Preference Program, 550 W. 7th Ave., Suite 1650, Anchorage AK 99501-3510; Phone: (907) 269- 4501 Fax: (907) 269-4563, E-mail: madeinalaska@alaska.gov

BIDDERS INSTRUCTIONS:

A. General. The contracting Agency may request documentation to support entries made on this form. False presentations may be subject to AS 36.30.687. All Bidder's entries must conform to the requirements covering bid preparations in general. Discrepancies in price extensions shall be resolved by multiplying the declared total value times the preference percentage and adjusting any resulting computation(s) accordingly.

B. Form Completion – BASIC BIDS.

- (1) Enter project number and name, the words "Basic Bid" and the CONTRACTOR'S name in the heading of each page as provided.
- (2) The Bidder shall compare those candidate products appearing on the preference listing (see Special Notice comments above) against the requirements of the technical specifications appearing in the contract documents. If the Bidder determines that a candidate product can suitably meet the contract requirements, then that product may be included in the worksheet as follows.
- (3) For each suitable product submitted under the "Basic Bid" enter:
 - The product name, generic description and its corresponding technical specification section number under the heading "PRODUCT",
 - The company name of the Alaska producer under the heading "Manufacturer", and
 - The product class (I, II, or III) and preference percentage (3, 5, or 7% respectively) under the "CLASS/% heading.
- (4) For each product appearing on the list and to be utilized by the CONTRACTOR enter:
 - Under the heading "TOTAL DECLARED VALUE" the manufacturer's quoted price of the product, (caution: this value is to be the manufacturer's quoted price at the place of origin and shall not include costs for freight, handling or miscellaneous charges of incorporating the product into the Work,) and
 - The resulting preference – i.e. the preference percentage times the total declared value amount – under the heading "REDUCTION AMOUNT".
- (5) Continue for all "suitable" basic bid products. If the listing exceeds one page enter the words "Page # __ SUB" in front of the word "TOTAL" and on the first line of the following pages enter "SUBTOTAL OF REDUCTION AMOUNT FROM PREVIOUS PAGE".
- (6) On the final page of the listing enter "BASIC BID PREFERENCE GRAND" immediately before the word "TOTAL".
- (7) Total the entries in the "REDUCTION AMOUNT" column for each page by commencing at the first entry for that page. If a continuation page exists, ensure that the subtotal from the previous page is computed into the running total. Number pages as appropriate.
- (8) Compute a Grand Total for the Basic Bid Preference. Enter the amount on the final page of the worksheet. (Note: When solicitations require written bids this amount should also be entered on line "C" of the Basic Bid Schedule.) Submit worksheet(s) with the Bid Schedule.

C. Form Completion – ALTERNATE BIDS.

- (1) Enter project number and name, the words "ALTERNATE BID #__", and CONTRACTOR'S name in the heading of each page as provided.
- (2) On the first entry line enter "ADDITIONAL ALASKA PRODUCTS FOR ALTERNATE BID #__", and repeat procedures 2 through 5 under part B these Bidder's instructions except that references to "Basic Bid" shall be replaced with the words "Alternate Bid #__."
- (3) Following the listing of all additional Alaska products enter the words "ADDITIONAL PRODUCTS PREFERENCE FOR ALTERNATE BID #__ - SUBTOTAL" and enter a subtotal amount for all additional products as listed. Subtotal amount to be determined by adding all additional product entries in the "REDUCTION AMOUNT" column.
- (4) Skip three lines and enter "LESS THE FOLLOWING NON-APPLICABLE ALASKA PRODUCTS:
- (5) Beginning on the next line, enter the product name and manufacturer of each Alaska Product appearing on the "Basic Bid" listing which would be deleted or reduced from the Project should the "Alternate Bid" be selected. Details of entry need only be sufficient to clearly reference the subject product. (i.e. "Pre-hung doors by Alaska Door Co., Anchorage.") Products being reduced shall specify the amount of the reduction. Should no products require deletion enter "None". When a product is listed as a "NON-APPLICABLE ALASKA PRODUCT" for this alternate bid and if under the basic bid the Bidder received a preference on his basic bid as a result of that product, then the applicable entries under the headings "TOTAL DECLARED VALUE" and "REDUCTION AMOUNT" (for each product and from the basic bid listing) shall also be entered into the corresponding headings of this form. Where only a portion of the products has been deleted, the entry (which will differ from those on the basic bid listing) may be "pro-rated" or as otherwise substantiated.
- (6) Following the listing of all non-applicable Alaska products enter the words "NON-APPLICABLE PRODUCTS PREFERENCE FROM BASIC BID __ SUBTOTAL" and enter a subtotal amount for all non-applicable products listed. Subtotal amount to be determined by adding all non-applicable entries in the "REDUCTION AMOUNT" column.
- (7) At the bottom of the final page enter the words "ALTERNATE BID #__ PREFERENCE GRAND" immediately before the word "TOTAL".
- (8) Compute a Grand Total for the Alternate Bid Preference (for Alternate #__) by subtracting the non-applicable product preference subtotal from the additional product preference subtotal. Enter on the final page. (Note: When solicitations require written bids this amount should also be entered on line "C" of the Alternate Bid Schedule.) Submit separate worksheet(s) with each Alternate Bid



STATE OF ALASKA
DEPARTMENT OF HEALTH & SOCIAL SERVICES

SUBCONTRACTOR LIST

Alaska Veterans & Pioneer home – Door Slab and Hardware Replacement
Project ANC 22-34C

The apparent low bidder shall complete this form and submit it so as to be received by the Contracting Officer prior to the close of business on the fifth working day after receipt of written notice from the Department.

Failure to submit this form with all required information by the due date will result in the bidder being declared non-responsive and may result in the forfeiture of the Bid Security.

Scope of work must be clearly defined. If an item of work is to be performed by more than one firm, indicate the portion or percent of work to be done by each.

- Check as applicable:** ☐ All work on the below-referenced project will be accomplished without subcontracts greater than ½ of 1% of the contract amount.
OR
☐ Subcontractor List is as follows:

LIST FIRST TIER SUBCONTRACTORS ONLY

FIRM NAME, ADDRESS, & PHONE No.	AK BUSINESS LICENSE No. & CONTRACTOR'S REGISTRATION No.	SCOPE OF WORK TO BE PERFORMED

CONTINUE SUBCONTRACTOR INFORMATION ON REVERSE

For projects with federal-aid funding, I hereby certify Alaska Business Licenses and Contractor's registrations will be valid for all subcontractors prior to award of the subcontract. For projects without federal-aid funding (State funding only), I hereby certify the listed Alaska Business Licenses and Contractor's Registration were valid at the time bids were opened for this project.

Signature of Authorized Company Representative

Title

Company Name

Company Address (Street or PO Box, City, State, Zip)

Date

Phone Number



STATE OF ALASKA
DEPARTMENT OF HEALTH & SOCIAL SERVICES

ALASKA VETERAN'S PREFERENCE AFFIDAVIT

In response to the Invitation to Bid for:

Alaska Veterans & Pioneer home – Door Slab and Hardware Replacement
Project ANC 22-34C

I certify under penalty of perjury that _____
(Name) qualifies for the Alaska Veteran's Preference under the following conditions:

- (a) If a bidder qualifies under AS 36.30.170(b) as an Alaska bidder and is a qualifying entity, a five percent bid preference shall be applied to the bid price (preference may not exceed \$5,000). In this subsection, "qualifying entity" means a:
- (1) Sole proprietorship owned by an Alaska Veteran;
 - (2) Partnership under AS 32.06 or AS 32.11 if a majority of the members are Alaska Veterans;
 - (3) Limited Liability Company organized under AS 10.50 if a majority of the individuals are Alaska Veterans.
 - (4) Corporation that is wholly owned by individuals and a majority of the individuals are Alaska veterans.
- (b) To qualify for a preference under this section, a bidder must add value by the bidder itself actually performing, controlling, managing and supervising a significant part of the services provided, or the bidder must have sold supplies of the general nature solicited to other state agencies, governments, or the general public.
- (c) In this section, "Alaska Veteran" means an individual who is a:
- (1) Resident of this state; and
 - (2) Veteran; means an individual who:
 - (A) Served in the:
 - (i) Armed Forces of the United States, including a reserve unit of the United States armed forces; or
 - (ii) Alaska Territorial Guard, the Alaska Army National Guard, the Alaska Air National Guard, or the Alaska Naval Militia; and
 - (B) Was separated from the service under a condition that was not dishonorable.

Authorized Signature

Printed Name

Date

Laborers' and Mechanics' MINIMUM RATES OF PAY

Effective September 1, 2021

Issue 43

PAMPHLET No. 600

Title 36. Public Contracts
AS 36.05

A yellow CAT excavator is shown in profile, working on a rocky shoreline. The excavator's arm is extended, and its bucket is positioned over a pile of large, dark rocks. The background features a bright sunset with orange and yellow hues, and a body of water in the distance. The sky is filled with soft, wispy clouds. The excavator has the 'CAT' logo on its arm and body.

DEPARTMENT OF LABOR
AND WORKFORCE DEVELOPMENT
Wage and Hour

- This page intentionally left blank -



THE STATE
of **ALASKA**
GOVERNOR MIKE DUNLEAVY

Department of Labor and Workforce Development

Office of the Commissioner

Post Office Box 111149
Juneau, Alaska 99811
Main: 907.465.2700
fax: 907.465-2784

September 1, 2021

TO ALL CONTRACTING AGENCIES:

At the Alaska Department of Labor and Workforce Development, our goal is putting Alaskans to work. This pamphlet is designed to help contractors awarded public construction contracts understand the most significant laws of the State of Alaska pertaining to prevailing wage.

This pamphlet identifies current prevailing wage rates for public construction contracts (any construction projects awarded for the State of Alaska or its political subdivisions, such as local governments and certain non-profit organizations). Because these rates may change in a subsequent determination, please be sure you are using the appropriate rates. The rates published in this edition become effective September 1, 2021.

The prevailing wage rates contained in this pamphlet are applicable to public construction projects with a final bid date of September 11, 2021, or later. As the law now provides, these rates will remain stable during the life of a contract or for 24 calendar months, whichever is shorter. **The 24-month period begins on the date the prime contract is awarded.** Upon expiration of the initial 24-month period, the latest wage rates issued by the department shall become effective for a subsequent 24-month period or until the original contract is completed, whichever occurs first. This process shall be repeated until the original contract is completed.

The term "original contract" means the signed contract that resulted from the original bid and any amendments, including changes of work scope, additions, extensions, change orders, and other instruments agreed to by the parties that have not been subject to subsequent open bid procedures.

If a higher federal rate is required due to partial federal funding or other federal participation, the higher rate must be paid.

For additional copies of this pamphlet go to: <http://labor.state.ak.us/lss/pamp600.htm>

For questions regarding prevailing wage or employment preference requirements, please contact the nearest Wage and Hour office. These offices are listed on Page x.

Sincerely,

A handwritten signature in black ink, reading "Tamika L. Ledbetter".

Dr. Tamika L. Ledbetter
Commissioner

- This page intentionally left blank -

Table of Contents

Excerpts from Alaska Law

Sec. 36.05.005. Applicability.....	iv
Sec. 36.05.010. Wage rates on public construction.	iv
Sec. 36.05.040. Filing schedule of employees, wages paid and other information	iv
Sec. 36.05.045. Notice of work and completion; withholding of payment	iv
Sec. 36.05.060. Penalty for violation of this chapter	v
Sec. 36.05.070. Wage rates in specifications and contracts for public works	v
Sec. 36.05.080. Failure to pay agreed wages.....	v
Sec. 36.05.090. Payment of wages from withheld payments and listing contractors who violate contracts	v
Sec. 36.05.900. Definition.. ..	vi

Excerpts from Alaska Administrative Code

8 AAC 30.051. Purpose	vi
8 AAC 30.052. Board and lodging; remote sites	vi
8 AAC 30.054. Per diem instead of board and lodging	vi
8 AAC 30.056. Alternative arrangement.....	vii
8 AAC 30.900. General definitions (selected excerpts).....	vii

Additional Information

Per Diem	vii
Laborer Classification Clarification.....	viii
Apprentice Rates.....	viii
Fringe Benefit Plans.....	viii
Special Prevailing Wage Rate Determination.....	ix
Alaska Employment Preference Information.....	ix
Labor Standards and Safety Notice Requests	x
Debarment List	x

Wage Rates	Pages 1-26
-------------------------	-------------------

Note to Readers: The statutes and administrative regulations listed in this publication were taken from the official codes, as of the effective date of the publication. However, there may be errors or omissions that have not been identified and changes that occurred after the publication was printed. This publication is intended as an informational guide only and is not intended to serve as a precise statement of the statutes and regulations of the State of Alaska. To be certain of current laws and regulations, please refer to the official codes.

EXCERPTS FROM ALASKA LAW

Sec. 36.05.005. Applicability.

This chapter applies only to a public construction contract that exceeds \$25,000.

Sec. 36.05.010. Wage rates on public construction.

A contractor or subcontractor who performs work on a public construction contract in the state shall pay not less than the current prevailing rate of wages for work of a similar nature in the region in which the work is done. The current prevailing rate of wages is that contained in the latest determination of prevailing rate of wages issued by the Department of Labor and Workforce Development at least 10 days before the final date for submission of bids for the contract. The rate shall remain in effect for the life of the contract or for 24 calendar months, whichever is shorter. At the end of the initial 24-month period, if new wage determinations have been issued by the department, the latest wage determination shall become effective for the next 24-month period or until the contract is completed, whichever occurs first. This process shall be repeated until the contract is completed.

Sec. 36.05.040. Filing schedule of employees, wages paid, and other information.

All contractors or subcontractors who perform work on a public construction contract for the state or for a political subdivision of the state shall, before the Friday of every second week, file with the Department of Labor and Workforce Development a sworn affidavit for the previous reporting period, setting out in detail the number of persons employed, wages paid, job classification of each employee, hours worked each day and week, and other information on a form provided by the Department of Labor and Workforce Development.

Sec. 36.05.045. Notice of work and completion; withholding of payment.

- (a) Before commencing work on a public construction contract, the person entering into the contract with a contracting agency shall designate a primary contractor for purposes of this section. Before work commences, the primary contractor shall file a notice of work with the Department of Labor and Workforce Development. The notice of work must list work to be performed under the public construction contract by each contractor who will perform any portion of work on the contract and the contract price being paid to each contractor. The primary contractor shall pay all filing fees for each contractor performing work on the contract, including a filing fee based on the contract price being paid for work performed by the primary contractor's employees. The filing fee payable shall be the sum of all fees calculated for each contractor. The filing fee shall be one percent of each contractor's contract price. The total filing fee payable by the primary contractor under this subsection may not exceed \$5,000. In this subsection, "contractor" means an employer who is using employees to perform work on the public construction contract under the contract or a subcontract.
- (b) Upon completion of all work on the public construction contract, the primary contractor shall file with the Department of Labor and Workforce Development a notice of completion together with payment of any additional filing fees owed due to increased contract amounts. Within 30 days after the department's receipt of the primary contractor's notice of completion, the department shall inform the contracting agency of the amount, if any, to be withheld from the final payment.
- (c) A contracting agency
 - (1) may release final payment of a public construction contract to the extent that the agency has received verification from the Department of Labor and Workforce Development that
 - (A) the primary contractor has complied with (a) and (b) of this section;
 - (B) the Department of Labor and Workforce Development is not conducting an investigation under this title; and
 - (C) the Department of Labor and Workforce Development has not issued a notice of a violation of this chapter to the primary contractor or any other contractors working on the public construction contract; and

- (2) shall withhold from the final payment an amount sufficient to pay the department's estimate of what may be needed to compensate the employees of any contractors under investigation on this construction contract, and any unpaid filing fees.
- (d) The notice and filing fee required under (a) of this section may be filed after work has begun if
 - (1) The public construction contract is for work undertaken in immediate response to an emergency; and
 - (2) The notice and fees are filed not later than 14 days after the work has begun.
- (e) A false statement made on a notice required by this section is punishable under AS 11.56.210.

Sec. 36.05.060. Penalty for violation of this chapter.

A contractor who violates this chapter is guilty of a misdemeanor and upon conviction is punishable by a fine of not less than \$100 nor more than \$1,000, or by imprisonment for not less than 10 days nor more than 90 days, or by both. Each day a violation exists constitutes a separate offense.

Sec. 36.05.070. Wage rates in specifications and contracts for public works.

- (a) The advertised specifications for a public construction contract that requires or involves the employment of mechanics, laborers, or field surveyors must contain a provision stating the minimum wages to be paid various classes of laborers, mechanics, or field surveyors and that the rate of wages shall be adjusted to the wage rate under AS 36.05.010.
- (b) Repealed by §17 ch 142 SLA 1972.
- (c) A public construction contract under (a) of this section must contain provisions that
 - (1) the contractor or subcontractors of the contractor shall pay all employees unconditionally and not less than once a week;
 - (2) wages may not be less than those stated in the advertised specifications, regardless of the contractual relationship between the contractor or subcontractors and laborers, mechanics, or field surveyors;
 - (3) the scale of wages to be paid shall be posted by the contractor in a prominent and easily accessible place at the site of the work;
 - (4) the state or a political subdivision shall withhold so much of the accrued payments as is necessary to pay to laborers, mechanics, or field surveyors employed by the contractor or subcontractors the difference between
 - (A) the rates of wages required by the contract to be paid laborers, mechanics, or field surveyors on the work; and
 - (B) the rates of wages in fact received by laborers, mechanics, or field surveyors.

Sec. 36.05.080. Failure to pay agreed wages.

Every contract within the scope of AS 36.05.070 shall contain a provision that if it is found that a laborer, mechanic, or field surveyor employed by the contractor or subcontractor has been or is being paid a rate of wages less than the rate of wages required by the contract to be paid, the state or its political subdivision may, by written notice to the contractor, terminate the contractor's right to proceed with the work or the part of the work for which there is a failure to pay the required wages and to prosecute the work to completion by contract or otherwise, and the contractor and the contractor's sureties are liable to the state or its political subdivision for excess costs for completing the work.

Sec. 36.05.090. Payment of wages from withheld payments and listing contractors who violate contracts.

- (a) The state disbursing officer in the case of a state public construction contract and the local fiscal officer in the case of a political subdivision public construction contract shall pay directly to laborers, mechanics, or field surveyors from accrued payments withheld under the terms of the contract the wages due laborers, mechanics, or field surveyors under AS 36.05.070.
- (b) The state disbursing officer or the local fiscal officer shall distribute to all departments of the state government and to all political subdivisions of the state a list giving the names of persons who have disregarded their obligations to employees. A person appearing on this list and a firm, corporation, partnership, or association in which the person has an interest may not work as a contractor or

subcontractor on a public construction contract for the state or a political subdivision of the state until three years after the date of publication of the list. If the accrued payments withheld under the contract are insufficient to reimburse all the laborers, mechanics, or field surveyors with respect to whom there has been a failure to pay the wages required under AS 36.05.070, the laborers, mechanics, or field surveyors have the right of action or intervention or both against the contractor and the contractor's sureties conferred by law upon persons furnishing labor or materials, and in the proceedings it is not a defense that the laborers, mechanics, or field surveyors accepted or agreed to accept less than the required rate of wages or voluntarily made refunds.

Sec. 36.05.900. Definition.

In this chapter, "contracting agency" means the state or a political subdivision of the state that has entered into a public construction contract with a contractor.

EXCERPTS FROM ALASKA ADMINISTRATIVE CODE

*****Notice:** Regulations relating to board and lodging and per diem went into effect on November 25, 2018. The new regulations are excerpted here***

8 AAC 30.051. Purpose. The purpose of 8 AAC 30.052 – 8 AAC 30.056 is to ensure that wages paid to laborers, mechanics, and field surveyors do not fall below the prevailing rate of pay.

8 AAC 30.052. Board and lodging; remote sites. (a) A contractor on a public construction project located 65 or more road miles from the international airport closest to the project area in either Fairbanks, Juneau, or Anchorage, or that is inaccessible by road in a two-wheel drive vehicle, shall provide adequate board and lodging to each laborer, mechanic, or field surveyor while the person is employed on the project. If commercial lodging facilities are not available, the contractor shall provide temporary lodging facilities. Lodging facilities must comply with all applicable state and federal laws. For a highway project, the location of the project is measured from the midpoint of the project.

(b) A contractor is not required to provide board and lodging:

(1) to a laborer, mechanic, or field surveyor who is a domiciled resident of the project area; or

(2) on a laborer, mechanic, or field surveyor's scheduled days off, when the person can reasonably travel between the project and the person's permanent residence; for the purposes of this paragraph, "scheduled day off" means a day in which a person does not perform work on-site, is not required to remain at or near the job location for the benefit of the contractor, and is informed of the day off at least seven days before the day off.

(c) Upon a contractor's written request, the commissioner may waive the requirements of (a) of this section where:

(1) the project is inaccessible by road in a two-wheel drive vehicle, but the laborer, mechanic, or field surveyor can reasonably travel between the project and the person's permanent residence within one hour; or

(2) a laborer, mechanic, or field surveyor is not a domiciled resident of the project area, but has established permanent residence, with the intent to remain indefinitely, within 65 road miles of the project, or for a highway project, the mid-point of the project.

8 AAC 30.054. Per diem instead of board and lodging. (a) A contractor may pay a laborer, mechanic, or field surveyor per diem instead of providing board and lodging, when the following conditions are met:

(1) the department determines that per diem instead of board and lodging is an established practice for the work classification; the department shall publish and periodically revise its determinations in the pamphlet *Laborers' and Mechanics' Minimum Rates of Pay*;

(2) the contractor pays each laborer, mechanic, or field surveyor the appropriate per diem rate as published and periodically revised in the pamphlet *Laborers' and Mechanics' Minimum Rates of Pay*; and

(3) the contractor pays the per diem to each laborer, mechanic, or field surveyor on the same day that wages are paid.

(b) A contractor may not pay per diem instead of board and lodging on a highway project located

- (1) west of Livengood on the Elliot Highway, AK-2;
- (2) on the Dalton Highway, AK-11;
- (3) north of milepost 20 on the Taylor Highway, AK-5;
- (4) east of Chicken on the Top of the World Highway; or
- (5) south of Tetlin Junction to the Alaska-Canada border on the Alaska Highway, AK-2.

8 AAC 30.056. Alternative arrangement. Upon a contractor's written request, the commissioner may approve an alternative board and lodging or per diem arrangement, provided

- (1) the arrangement does not reduce the laborer, mechanic, or field surveyor's wages below the prevailing wage rate; and
- (2) the laborer, mechanic, or field surveyor voluntarily enters into and signs the written arrangement; a labor organization representing laborers, mechanics, or field surveyors may enter into the written agreement on their behalf.

8 AAC 30.900. General definitions (selected excerpts only):

In this chapter and in AS 36

(22) "domiciled resident" means a person living within 65 road miles of a public construction project, or in the case of a highway project, the mid-point of the project, for at least 12 consecutive months prior to the award of the public construction project;

(23) "employed on the project" means the time period from the date the laborer, mechanic, or field surveyor first reports on-site to the project through the final date the person reports on-site to the project.

ADDITIONAL INFORMATION

PER DIEM

Notice: New regulations relating to board and lodging and per diem went into effect on November 25, 2018. The regulations provide a comprehensive set of requirements for the provision of board and lodging or per diem for workers on remote projects. Please refer to Alaska Administrative Code 8 AAC Chapter 30 and read the chapter carefully.

The Alaska Department of Labor and Workforce Development has determined that per diem is an established work practice for certain work classifications. These classifications are indicated throughout the Pamphlet by an asterisk (*) under the classification title. If all of the conditions of 8 AAC 30.054 are met, an employer may pay workers in these classifications per diem instead of providing board and lodging on a remote project.

Per Diem Rate: As of May 1st, 2019, the minimum per diem rate is \$100.00 per day, or part thereof, the worker is employed on the project. In the event that a contractor provides lodging facilities, but no meals, the department will accept a payment of \$48 per day for meals to meet the per diem requirements.

LABORER CLASSIFICATION CLARIFICATION

The laborer rates categorized in class code S1201-S1206 apply in one area of Alaska; the area that is south of N63 latitude and west of W138 Longitude. The laborer rates categorized in class code N1201-N1206 apply in two areas of Alaska; the Alaska areas north of N63 latitude and east of W138 longitude. The following graphic representations should assist with clarifying the applicable wage rate categories:

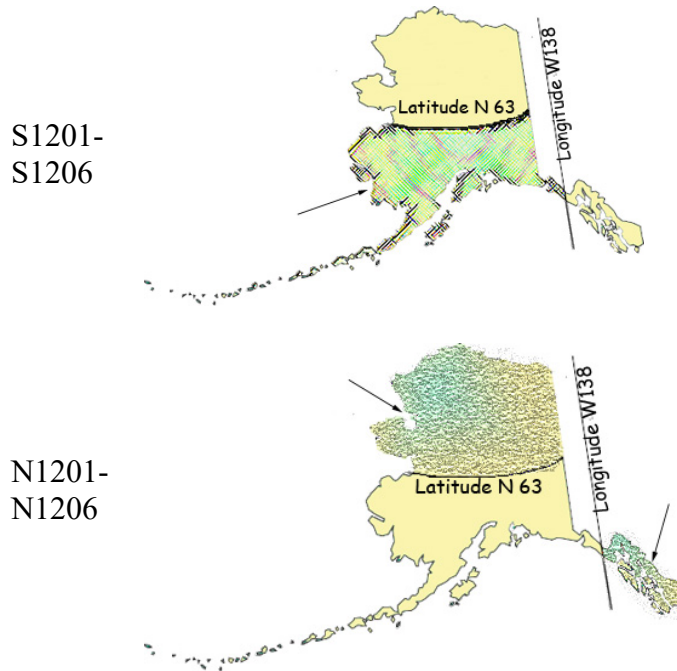

APPRENTICE RATES

Apprentice rates at less than the minimum prevailing rates may be paid to apprentices according to an apprentice program which has been registered and approved by the Commissioner of the Alaska Department of Labor and Workforce Development in writing or according to a bona fide apprenticeship program registered with the U.S. Department of Labor, Office of Apprenticeship Training. **Any employee listed on a payroll at an apprentice wage rate who is not registered as above shall be paid the journeyman prevailing minimum wage in that work classification.** Wage rates are based on prevailing crew makeup practices in Alaska and apply to work performed regardless of either the quality of the work performed by the employee or the titles or classifications which may be assigned to individual employees.

FRINGE BENEFIT PLANS

Contractors/subcontractors may compensate fringe benefits to their employees in any one of three methods. The fringe benefits may be paid into a union trust fund, into an approved benefit plan, or paid directly on the paycheck as gross wages.

Where fringe benefits are paid into approved plans, funds, or programs including union trust funds, the payments must be contributed at least monthly. If contractors submit their own payroll forms and are paying fringe benefits into approved plans, funds, or programs, the employer's certification must include, in addition to those requirements of 8 AAC 30.020(c), a statement that fringe benefit payments have been or will be paid at least monthly. Contractors who pay fringe benefits to a plan must ensure the plan is one approved by the Internal Revenue Service and that the plan meets the requirements of 8 AAC 30.025 (eff. 3/2/08) in order for payments to be credited toward the prevailing wage obligation.

SPECIAL PREVAILING WAGE RATE DETERMINATION

Special prevailing wage rate determinations may be requested for special projects or a special worker classification if the work to be performed does not conform to traditional public construction for which a prevailing wage rate has been established under 8 AAC 30.050(a) of this section. Requests for special wage rate determinations must be in writing and filed with the Commissioner at least 30 days before the award of the contract. An applicant for a special wage rate determination shall have the responsibility to support the necessity for the special rate. An application for a special wage rate determination filed under this section must contain:

- (1) a specification of the contract or project on which the special rates will apply and a description of the work to be performed;
- (2) a brief narrative explaining why special wage rates are necessary;
- (3) the job class or classes involved;
- (4) the special wage rates the applicant is requesting, including survey or other relevant wage data to support the requested rates;
- (5) the approximate number of employees who would be affected; and
- (6) any other information which might be helpful in determining if special wage rates are appropriate.

Requests made pursuant to the above should be addressed to:

Director
Alaska Department of Labor and Workforce Development
Labor Standards and Safety Division
Wage and Hour
P.O. Box 111149
Juneau, AK 99811-1149
-or-
Email: statewide.wagehour@alaska.gov

EMPLOYMENT PREFERENCE INFORMATION

In October 2019, the Alaska Attorney General issued a formal opinion stating that the Alaska Statutes 36.10.150 of the State's 90% Employment Preference law, also known as the Alaska Resident Hire law, violates both the U.S. and Alaska Constitutions. As a result, the state has stopped all enforcement activity.

A copy of the Attorney General opinion is found here:

http://law.alaska.gov/pdf/opinions/opinions_2019/19-005_AK-hire.pdf

Alaska Department of Labor and Workforce Development
Labor Standards and Safety Division
Wage and Hour
Web site: <http://labor.state.ak.us/lss/pamp600.htm>

Anchorage

1251 Muldoon Road, Suite 113
Anchorage, Alaska 99504-2098
Phone: (907) 269-4900

Email:
statewide.wagehour@alaska.gov

Juneau

PO Box 111149
Juneau, Alaska 99811
Phone: (907) 465-4842

Email:
statewide.wagehour@alaska.gov

Fairbanks

Regional State Office Building
675 7th Ave., Station J-1
Fairbanks, Alaska 99701-4593
Phone: (907) 451-2886

Email:
statewide.wagehour@alaska.gov

LABOR STANDARDS AND SAFETY NOTICE REQUESTS

If you would like to receive Wage and Hour or Mechanical Inspection **regulation notices** or **publications information**, they are available via electronic mail, by signing up in the GovDelivery System, <https://public.govdelivery.com/accounts/AKDOL/subscriber/new> and selecting topics *LSS – Wage and Hour – Forms and Publications*, *LSS – Mechanical Inspection Regulations*, or *LSS – Wage and Hour Regulations*.

Publications are also available online at <http://labor.alaska.gov/lss/home.htm>

DEBARMENT LIST

AS 36.05.090(b) states that “the state disbursing officer or the local fiscal officer shall distribute to all departments of the state government and to all political subdivisions of the state a list giving the names of persons who have disregarded their obligations to employees.”

A person appearing on the following debarment list and a firm, corporation, partnership, or association in which the person has an interest may not work as a contractor or subcontractor on a public construction contract for the state or a political subdivision of the state for three years from the date of debarment.

Company Name

Debarment Expires

No companies are currently debarred.

Laborers' & Mechanics' Minimum Rates of Pay

Class Code	Classification of Laborers & Mechanics	BHR	H&W	PEN	TRN	Other	Benefits	THR
------------	--	-----	-----	-----	-----	-------	----------	-----

Boilermakers

*See per diem note on last page

A0101	Boilermaker (journeyman)	47.03	8.57	17.02	1.90	VAC	SAF	
						3.50	0.34	78.36

Bricklayers & Blocklayers

*See per diem note on last page

A0201	Blocklayer	42.16	9.00	10.05	0.62	L&M		
						0.20		62.03

Bricklayer
Marble or Stone Mason
Refractory Worker (Firebrick, Plastic, Castable, and Gunitite Refractory Applications)
Terrazzo Worker
Tile Setter

A0202	Tuck Pointer Caulker	42.16	9.00	10.05	0.62	L&M		
						0.20		62.03

Cleaner (PCC)

A0203	Marble & Tile Finisher	35.99	9.00	10.05	0.62	L&M		
						0.20		55.86

Terrazzo Finisher

A0204	Torginal Applicator	40.10	9.83	8.50	0.55	L&M		
						0.15	0.87	60.00

Carpenters, Region I (North of 63 latitude)

*See per diem note on last page

N0301	Carpenter (journeyman)	42.34	10.08	15.23	1.75	L&M	SAF	
						0.20	0.20	69.80

Lather/Drywall/Acoustical

Carpenters, Region II (South of N63 latitude)

*See per diem note on last page

S0301	Carpenter (journeyman)	42.34	10.08	15.77	1.75	L&M	SAF	
						0.20	0.20	70.34

Lather/Drywall/Acoustical

Cement Masons

*See per diem note on last page

Wage benefits key: BHR=basic hourly rate; H&W=health and welfare; IAF=industry advancement fund; LEG=legal fund; L&M=labor/management fund; PEN=pension fund; SAF=safety; SUI=supplemental unemployment insurance; S&L=SUI & LEG combined; TRN=training; THR=total hourly rate; VAC=vacation

Class Code	Classification of Laborers & Mechanics	BHR	H&W	PEN	TRN	Other	Benefits	THR
---------------	--	-----	-----	-----	-----	-------	----------	-----

Cement Masons

*See per diem note on last page

							L&M	
A0401	Group I, including:	39.38	8.70	11.80	1.43	0.10		61.41
	Application of Sealing Compound							
	Application of Underlayment							
	Building, General							
	Cement Finisher							
	Cement Mason (journeyman)							
	Concrete							
	Concrete Paving							
	Concrete Polishing							
	Concrete Repair							
	Curb & Gutter, Sidewalk							
	Curing of All Concrete							
	General Concrete Pour Tender							
	Grouting & Caulking of Tilt-Up Panels							
	Grouting of All Plates							
	Patching Concrete							
	Screed Pin Setter							
	Screeder or Rodder							
	Spackling/Skim Coating							
							L&M	
A0402	Group II, including:	39.38	8.70	11.80	1.43	0.10		61.41
	Form Setter							
							L&M	
A0403	Group III, including:	39.38	8.70	11.80	1.43	0.10		61.41
	Concrete Saw Cutter Operator (All Control Joints and Self-powered)							
	Curb & Gutter Machine							
	Floor Grinder							
	Pneumatic Power Tools							
	Power Chipping & Bushing							
	Sand Blasting Architectural Finish							
	Screed & Rodding Machine Operator							
	Troweling Machine Operator (all concrete surfaces)							
							L&M	
A0404	Group IV, including:	39.38	8.70	11.80	1.43	0.10		61.41
	Acoustical or Imitation Acoustical Finish							
	Application of All Composition Mastic							
	Application of All Epoxy Material							
	Application of All Plastic Material							
	Finish Colored Concrete							
	Guniting Nozzleman							
	Hand Powered Grinder							

Wage benefits key: BHR=basic hourly rate; H&W=health and welfare; IAF=industry advancement fund; LEG=legal fund; L&M=labor/management fund;
PEN=pension fund; SAF=safety; SUI=supplemental unemployment insurance; S&L=SUI & LEG combined; TRN=training; THR=total hourly rate;
VAC=vacation

Class Code	Classification of Laborers & Mechanics	BHR	H&W	PEN	TRN	Other Benefits	THR
------------	--	-----	-----	-----	-----	----------------	-----

Cement Masons

*See per diem note on last page

A0404	Group IV, including:	39.38	8.70	11.80	1.43	L&M 0.10	61.41
--------------	----------------------	-------	------	-------	------	------------------------	-------

Preparing, scratching and browsing of all ceilings and walls, finished with terrazo or tile
Tunnel Worker

A0405	Group V, including:	39.38	8.70	11.80	1.43	L&M 0.10	61.41
--------------	---------------------	-------	------	-------	------	------------------------	-------

Casting and finishing
EIFS Systems
Finishing of all interior and exterior plastering
Fireproofing (Pryocrete, Cafco, Albi-Clad, sprayed fiberglass)
Gypsum, Portland Cement
Kindred material and products
Operation and control of all types of plastering machines, including power tools and floats, used by the industry
Overcoating and maintenance of interior/exterior plaster surfaces
Plasterer
Veneer plastering process (Rapid Plaster, U.S.G. "Imperial Systems", and Pabcoat Systems")
Venetian plaster and color-integrated Italian/Middle-Eastern line plaster

Culinary Workers

A0501	Baker/Cook	28.37	7.31	7.56		LEG	43.24
--------------	------------	-------	------	------	--	------------	-------

A0503	General Helper	25.07	7.31	7.56		LEG	39.94
--------------	----------------	-------	------	------	--	------------	-------

Housekeeper
Janitor
Kitchen Helper

A0504	Head Cook	28.97	7.31	7.56		LEG	43.84
--------------	-----------	-------	------	------	--	------------	-------

A0505	Head Housekeeper	25.45	7.31	7.56		LEG	40.32
--------------	------------------	-------	------	------	--	------------	-------

Head Kitchen Help

Dredgemen

*See per diem note on last page

A0601	Assistant Engineer	41.76	10.70	13.50	1.00	L&M 0.10 0.05	67.11
--------------	--------------------	-------	-------	-------	------	-----------------------------	-------

Craneman

Wage benefits key: BHR=basic hourly rate; H&W=health and welfare; IAF=industry advancement fund; LEG=legal fund; L&M=labor/management fund; PEN=pension fund; SAF=safety; SUI=supplemental unemployment insurance; S&L=SUI & LEG combined; TRN=training; THR=total hourly rate; VAC=vacation

Class Code	Classification of Laborers & Mechanics	BHR	H&W	PEN	TRN	Other	Benefits	THR
Dredgemen								
*See per diem note on last page								
						L&M		
A0601	Assistant Engineer	41.76	10.70	13.50	1.00	0.10	0.05	67.11
	Electrical Generator Operator (primary pump/power barge/dredge)							
	Engineer							
	Welder							
						L&M		
A0602	Assistant Mate (deckhand)	40.60	10.70	13.50	1.00	0.10	0.05	65.95
						L&M		
A0603	Fireman	41.04	10.70	13.50	1.00	0.10	0.05	66.39
						L&M		
A0605	Leverman Clamshell	44.29	10.70	13.50	1.00	0.10	0.05	69.64
						L&M		
A0606	Leverman Hydraulic	42.53	10.70	13.50	1.00	0.10	0.05	67.88
						L&M		
A0607	Mate & Boatman	41.76	10.70	13.50	1.00	0.10	0.05	67.11
						L&M		
A0608	Oiler (dredge)	41.04	10.70	13.50	1.00	0.10	0.05	66.39
Electricians								
*See per diem note on last page								
						L&M	LEG	
A0701	Inside Cable Splicer	42.02	14.05	13.90	0.95	0.20	0.15	71.27
						L&M	LEG	
A0702	Inside Journeyman Wireman, including:	41.69	14.05	14.14	0.95	0.20	0.15	71.18
	Technicians (including use of drones in electrical construction)							
						L&M	LEG	
A0703	Power Cable Splicer	60.79	14.05	19.01	0.95	0.25	0.15	95.20
						L&M	LEG	
A0704	Tele Com Cable Splicer	50.53	14.05	16.67	0.95	0.20	0.15	82.55
						L&M	LEG	
A0705	Power Journeyman Lineman, including:	59.04	14.05	18.96	0.95	0.25	0.15	93.40
	Power Equipment Operator							
	Technician (including use of drones in electrical construction)							
						L&M	LEG	
A0706	Tele Com Journeyman Lineman, including:	48.78	14.05	16.61	0.95	0.20	0.15	80.74
	Technician (including use of drones in telecommunications construction)							
	Tele Com Equipment Operator							

Wage benefits key: BHR=basic hourly rate; H&W=health and welfare; IAF=industry advancement fund; LEG=legal fund; L&M=labor/management fund; PEN=pension fund; SAF=safety; SUI=supplemental unemployment insurance; S&L=SUI & LEG combined; TRN=training; THR=total hourly rate; VAC=vacation

Class Code	Classification of Laborers & Mechanics	BHR	H&W	PEN	TRN	Other	Benefits	THR
Electricians								
*See per diem note on last page								
A0707	Straight Line Installer - Repairman	48.78	14.05	16.61	0.95	L&M	LEG	80.74
						0.20	0.15	
A0708	Powderman	57.04	14.05	18.90	0.95	L&M	LEG	91.34
						0.25	0.15	
A0710	Material Handler	26.57	13.76	5.30	0.15	L&M	LEG	46.08
						0.15	0.15	
A0712	Tree Trimmer Groundman	28.37	14.05	12.59	0.15	L&M	LEG	55.46
						0.15	0.15	
A0713	Journeyman Tree Trimmer	37.30	14.05	12.86	0.15	L&M	LEG	64.66
						0.15	0.15	
A0714	Vegetation Control Sprayer	40.85	14.05	12.97	0.15	L&M	LEG	68.32
						0.15	0.15	
A0715	Inside Journeyman Communications CO/PBX	40.27	14.05	13.85	0.95	L&M	LEG	69.47
						0.20	0.15	
Elevator Workers								
*See per diem note on last page								
A0802	Elevator Constructor	42.76	15.88	19.31	0.64	L&M	VAC	83.87
						0.54	4.74	
A0803	Elevator Constructor Mechanic	61.08	15.88	19.31	0.64	L&M	VAC	104.23
						0.54	6.78	
Heat & Frost Insulators/Asbestos Workers								
*See per diem note on last page								
A0902	Asbestos Abatement-Mechanical Systems	38.68	9.24	11.12	1.20	IAF	LML	60.43
						0.14	0.05	
A0903	Asbestos Abatement/General Demolition All Systems	38.68	9.24	11.12	1.20	IAF	LML	60.43
						0.14	0.05	
A0904	Insulator, Group II	38.68	9.24	11.12	1.20	IAF	LML	60.43
						0.14	0.05	
A0905	Fire Stop	38.68	9.24	11.12	1.20	IAF	LML	60.43
						0.14	0.05	
Ironworkers								
*See per diem note on last page								
A1101	Ironworkers, including:	40.82	9.51	24.28	0.76	L&M	IAF	75.81
						0.20	0.24	

Wage benefits key: BHR=basic hourly rate; H&W=health and welfare; IAF=industry advancement fund; LEG=legal fund; L&M=labor/management fund; PEN=pension fund; SAF=safety; SUI=supplemental unemployment insurance; S&L=SUI & LEG combined; TRN=training; THR=total hourly rate; VAC=vacation

Class Code	Classification of Laborers & Mechanics	BHR	H&W	PEN	TRN	Other	Benefits	THR
---------------	--	-----	-----	-----	-----	-------	----------	-----

IronWorkers

*See per diem note on last page

						L&M	IAF	
A1101	Ironworkers, including:	40.82	9.51	24.28	0.76	0.20	0.24	75.81
	Bender Operators							
	Bridge & Structural							
	Hangar Doors							
	Hollow Metal Doors							
	Industrial Doors							
	Machinery Mover							
	Ornamental							
	Reinforcing							
	Rigger							
	Sheeter							
	Signalman							
	Stage Rigger							
	Toxic Haz-Mat Work							
	Welder							

						L&M	IAF	
A1102	Helicopter	41.82	9.51	24.28	0.76	0.20	0.24	76.81
	Helicopter (used for rigging and setting)							
	Tower (energy producing windmill type towers to include nacelle and blades)							

						L&M	IAF	
A1103	Fence/Barrier Installer	37.32	9.51	24.28	0.76	0.20	0.24	72.31

						L&M	IAF	
A1104	Guard Rail Layout Man	38.06	9.51	24.28	0.76	0.20	0.24	73.05

						L&M	IAF	
A1105	Guard Rail Installer	38.32	9.51	24.28	0.76	0.20	0.24	73.31

Laborers (The Alaska areas north of N63 latitude and east of W138 longitude)

*See per diem note on last page

						L&M	LEG	
N1201	Group I, including:	32.00	8.95	20.66	1.30	0.20	0.20	63.31
	Asphalt Worker (shovelman, plant crew)							
	Brush Cutter							
	Camp Maintenance Laborer							
	Carpenter Tender or Helper							
	Choke Setter, Hook Tender, Rigger, Signalman							
	Concrete Labor (curb & gutter, chute handler, curing, grouting, screeding)							
	Crusher Plant Laborer							
	Demolition Laborer							
	Ditch Digger							

Wage benefits key: BHR=basic hourly rate; H&W=health and welfare; IAF=industry advancement fund; LEG=legal fund; L&M=labor/management fund; PEN=pension fund; SAF=safety; SUI=supplemental unemployment insurance; S&L=SUI & LEG combined; TRN=training; THR=total hourly rate; VAC=vacation

Class Code	Classification of Laborers & Mechanics	BHR	H&W	PEN	TRN	Other	Benefits	THR
------------	--	-----	-----	-----	-----	-------	----------	-----

Laborers (The Alaska areas north of N63 latitude and east of W138 longitude)

*See per diem note on last page

						L&M	LEG	
N1201	Group I, including:	32.00	8.95	20.66	1.30	0.20	0.20	63.31

Dumpman
 Environmental Laborer (hazard/toxic waste, oil spill)
 Fence Installer
 Fire Watch Laborer
 Flagman
 Form Stripper
 General Laborer
 Guardrail Laborer, Bridge Rail Installer
 Hydro-seeder Nozzleman
 Laborer, Building
 Landscaper or Planter
 Laying of Mortarless Decorative Block (retaining walls, flowered decorative block 4 feet or less - highway or landscape work)
 Material Handler
 Pneumatic or Power Tools
 Portable or Chemical Toilet Serviceman
 Pump Man or Mixer Man
 Railroad Track Laborer
 Sandblast, Pot Tender
 Saw Tender
 Slurry Work
 Steam Cleaner Operator
 Steam Point or Water Jet Operator
 Storm Water Pollution Protection Plan Worker (SWPPP Worker - erosion and sediment control Laborer)
 Tank Cleaning
 Utiliwalk & Utilidor Laborer
 Watchman (construction projects)
 Window Cleaner

						L&M	LEG	
N1202	Group II, including:	33.00	8.95	20.66	1.30	0.20	0.20	64.31

Burning & Cutting Torch
 Cement or Lime Dumper or Handler (sack or bulk)
 Certified Erosion Sediment Control Lead (CESCL Laborer)
 Choker Splicer
 Chucktender (wagon, air-track & hydraulic drills)
 Concrete Laborer (power buggy, concrete saws, pumpcrete nozzleman, vibratorman)
 Culvert Pipe Laborer
 Cured Inplace Pipelayer
 Environmental Laborer (asbestos, marine work)

Wage benefits key: BHR=basic hourly rate; H&W=health and welfare; IAF=industry advancement fund; LEG=legal fund; L&M=labor/management fund;
 PEN=pension fund; SAF=safety; SUI=supplemental unemployment insurance; S&L=SUI & LEG combined; TRN=training; THR=total hourly rate;
 VAC=vacation

Class Code	Classification of Laborers & Mechanics	BHR	H&W	PEN	TRN	Other	Benefits	THR
------------	--	-----	-----	-----	-----	-------	----------	-----

Laborers (The Alaska areas north of N63 latitude and east of W138 longitude)

*See per diem note on last page

						L&M	LEG	
N1202	Group II, including:	33.00	8.95	20.66	1.30	0.20	0.20	64.31

Floor Preparation, Core Drilling
Foam Gun or Foam Machine Operator
Green Cutter (dam work)
Guniting Operator
Hod Carrier
Jackhammer/Chipping Gun or Pavement Breaker
Laser Instrument Operator
Laying of Mortarless Decorative Block (retaining walls, flowered decorative block over 4 feet - highway or landscape work)
Mason Tender & Mud Mixer (sewer work)
Pilot Car
Pipelayer Helper
Plasterer, Bricklayer & Cement Finisher Tender
Powderman Helper
Power Saw Operator
Railroad Switch Layout Laborer
Sandblaster
Scaffold Building & Erecting
Sewer Caulker
Sewer Plant Maintenance Man
Thermal Plastic Applicator
Timber Faller, Chainsaw Operator, Filer
Timberman

						L&M	LEG	
N1203	Group III, including:	33.90	8.95	20.66	1.30	0.20	0.20	65.21

Bit Grinder
Camera/Tool/Video Operator
Guardrail Machine Operator
High Rigger & Tree Topper
High Scaler
Multiplate
Plastic Welding
Slurry Seal Squeegee Man
Traffic Control Supervisor
Welding Certified (in connection with laborer's work)

						L&M	LEG	
N1204	Group IIIA	37.18	8.95	20.66	1.30	0.20	0.20	68.49

Asphalt Raker, Asphalt Belly Dump Lay Down
Drill Doctor (in the field)

Wage benefits key: BHR=basic hourly rate; H&W=health and welfare; IAF=industry advancement fund; LEG=legal fund; L&M=labor/management fund; PEN=pension fund; SAF=safety; SUI=supplemental unemployment insurance; S&L=SUI & LEG combined; TRN=training; THR=total hourly rate; VAC=vacation

Class Code	Classification of Laborers & Mechanics	BHR	H&W	PEN	TRN	Other	Benefits	THR
------------	--	-----	-----	-----	-----	-------	----------	-----

Laborers (The Alaska areas north of N63 latitude and east of W138 longitude)

*See per diem note on last page

						L&M	LEG	
N1204	Group IIIA	37.18	8.95	20.66	1.30	0.20	0.20	68.49

Driller (including, but not limited to wagon drills, air-track drills, hydraulic drills)
Pioneer Drilling & Drilling Off Tugger (all type drills)
Pipelayers
Powderman (Employee Possessor)
Storm Water Pollution Protection Plan Specialist (SWPPP Specialist)
Traffic Control Supervisor, DOT Qualified

						L&M	LEG	
N1205	Group IV	21.57	8.95	20.66	1.30	0.20	0.20	52.88

Final Building Cleanup
Permanent Yard Worker

						L&M	LEG	
N1206	Group IIIB	40.97	6.24	20.66	1.30	0.20	0.20	69.57

Driller (including, but not limited to wagon drills, air-track drills, hydraulic drills)(over 5,000 hours)
Federal Powderman (Responsible Person in Charge)
Grade Checking (setting or transferring of grade marks, line and grade, GPS, drones)
Pioneer Drilling & Drilling Off Tugger (all type drills)(over 5,000 hours)
Stake Hopper

Laborers (The area that is south of N63 latitude and west of W138 longitude)

*See per diem note on last page

						L&M	LEG	
S1201	Group I, including:	32.00	8.95	20.66	1.30	0.20	0.20	63.31

Asphalt Worker (shovelman, plant crew)
Brush Cutter
Camp Maintenance Laborer
Carpenter Tender or Helper
Choke Setter, Hook Tender, Rigger, Signalman
Concrete Labor (curb & gutter, chute handler, curing, grouting, screeding)
Crusher Plant Laborer
Demolition Laborer
Ditch Digger
Dumpman
Environmental Laborer (hazard/toxic waste, oil spill)
Fence Installer
Fire Watch Laborer
Flagman
Form Stripper

Wage benefits key: BHR=basic hourly rate; H&W=health and welfare; IAF=industry advancement fund; LEG=legal fund; L&M=labor/management fund; PEN=pension fund; SAF=safety; SUI=supplemental unemployment insurance; S&L=SUI & LEG combined; TRN=training; THR=total hourly rate; VAC=vacation

Class Code	Classification of Laborers & Mechanics	BHR	H&W	PEN	TRN	Other	Benefits	THR
------------	--	-----	-----	-----	-----	-------	----------	-----

Laborers (The area that is south of N63 latitude and west of W138 longitude)

*See per diem note on last page

						L&M	LEG	
S1201	Group I, including:	32.00	8.95	20.66	1.30	0.20	0.20	63.31

General Laborer
Guardrail Laborer, Bridge Rail Installer
Hydro-seeder Nozzleman
Laborer, Building
Landscape or Planter
Laying of Mortarless Decorative Block (retaining walls, flowered decorative block 4 feet or less - highway or landscape work)
Material Handler
Pneumatic or Power Tools
Portable or Chemical Toilet Serviceman
Pump Man or Mixer Man
Railroad Track Laborer
Sandblast, Pot Tender
Saw Tender
Slurry Work
Steam Cleaner Operator
Steam Point or Water Jet Operator
Storm Water Pollution Protection Plan Worker (SWPPP Worker - erosion and sediment control Laborer)
Tank Cleaning
Utiliwalk & Utilidor Laborer
Watchman (construction projects)
Window Cleaner

						L&M	LEG	
S1202	Group II, including:	33.00	8.95	20.66	1.30	0.20	0.20	64.31

Burning & Cutting Torch
Cement or Lime Dumper or Handler (sack or bulk)
Certified Erosion Sediment Control Lead (CESCL Laborer)
Choker Splicer
Chucktender (wagon, air-track & hydraulic drills)
Concrete Laborer (power buggy, concrete saws, pumpcrete nozzleman, vibratorman)
Culvert Pipe Laborer
Cured Inplace Pipelayer
Environmental Laborer (asbestos, marine work)
Floor Preparation, Core Drilling
Foam Gun or Foam Machine Operator
Green Cutter (dam work)
Guniting Operator
Hod Carrier
Jackhammer/Chipping Gun or Pavement Breaker

Wage benefits key: BHR=basic hourly rate; H&W=health and welfare; IAF=industry advancement fund; LEG=legal fund; L&M=labor/management fund; PEN=pension fund; SAF=safety; SUI=supplemental unemployment insurance; S&L=SUI & LEG combined; TRN=training; THR=total hourly rate; VAC=vacation

Class Code	Classification of Laborers & Mechanics	BHR	H&W	PEN	TRN	Other	Benefits	THR
------------	--	-----	-----	-----	-----	-------	----------	-----

Laborers (The area that is south of N63 latitude and west of W138 longitude)

*See per diem note on last page

						L&M	LEG	
S1202	Group II, including:	33.00	8.95	20.66	1.30	0.20	0.20	64.31

Laser Instrument Operator
Laying of Mortarless Decorative Block (retaining walls, flowered decorative block over 4 feet - highway or landscape work)
Mason Tender & Mud Mixer (sewer work)
Pilot Car
Pipelayer Helper
Plasterer, Bricklayer & Cement Finisher Tender
Powderman Helper
Power Saw Operator
Railroad Switch Layout Laborer
Sandblaster
Scaffold Building & Erecting
Sewer Caulker
Sewer Plant Maintenance Man
Thermal Plastic Applicator
Timber Faller, Chainsaw Operator, Filer
Timberman

						L&M	LEG	
S1203	Group III, including:	33.90	8.95	20.66	1.30	0.20	0.20	65.21

Bit Grinder
Camera/Tool/Video Operator
Guardrail Machine Operator
High Rigger & Tree Topper
High Scaler
Multiplate
Plastic Welding
Slurry Seal Squeegee Man
Traffic Control Supervisor
Welding Certified (in connection with laborer's work)

						L&M	LEG	
S1204	Group IIIA	37.18	8.95	20.66	1.30	0.20	0.20	68.49

Asphalt Raker, Asphalt Belly Dump Lay Down
Drill Doctor (in the field)
Driller (including, but not limited to wagon drills, air-track drills, hydraulic drills)
Pioneer Drilling & Drilling Off Tugger (all type drills)
Pipelayers
Powderman (Employee Possessor)
Storm Water Pollution Protection Plan Specialist (SWPPP Specialist)
Traffic Control Supervisor, DOT Qualified

Wage benefits key: BHR=basic hourly rate; H&W=health and welfare; IAF=industry advancement fund; LEG=legal fund; L&M=labor/management fund; PEN=pension fund; SAF=safety; SUI=supplemental unemployment insurance; S&L=SUI & LEG combined; TRN=training; THR=total hourly rate; VAC=vacation

Class Code	Classification of Laborers & Mechanics	BHR	H&W	PEN	TRN	Other	Benefits	THR
------------	--	-----	-----	-----	-----	-------	----------	-----

Laborers (The area that is south of N63 latitude and west of W138 longitude)

*See per diem note on last page

						L&M	LEG	
S1205	Group IV	21.57	8.95	20.66	1.30	0.20	0.20	52.88

Final Building Cleanup
Permanent Yard Worker

						L&M	LEG	
S1206	Group IIIB	40.97	6.24	20.66	1.30	0.20	0.20	69.57

Driller (including, but not limited to wagon drills, air-track drills, hydraulic drills)(over 5,000 hours)
Federal Powderman (Responsible Person in Charge)
Grade Checking (setting or transferring of grade marks, line and grade, GPS, drones)
Pioneer Drilling & Drilling Off Tugger (all type drills)(over 5,000 hours)
Stake Hopper

Millwrights

*See per diem note on last page

						L&M		
A1251	Millwright (journeyman)	44.00	10.08	12.28	1.10	0.40	0.05	67.91

						L&M		
A1252	Millwright Welder	45.00	10.08	12.28	1.10	0.40	0.05	68.91

Painters, Region I (North of N63 latitude)

*See per diem note on last page

						L&M		
N1301	Group I, including:	34.05	8.85	14.30	1.08	0.07		58.35

Brush
General Painter
Hand Taping
Hazardous Material Handler
Lead-Based Paint Abatement
Roll

						L&M		
N1302	Group II, including:	34.57	8.85	14.30	1.08	0.07		58.87

Bridge Painter
Epoxy Applicator
General Drywall Finisher
Hand/Spray Texturing
Industrial Coatings Specialist
Machine/Automatic Taping
Pot Tender
Sandblasting

Wage benefits key: BHR=basic hourly rate; H&W=health and welfare; IAF=industry advancement fund; LEG=legal fund; L&M=labor/management fund; PEN=pension fund; SAF=safety; SUI=supplemental unemployment insurance; S&L=SUI & LEG combined; TRN=training; THR=total hourly rate; VAC=vacation

Class Code	Classification of Laborers & Mechanics	BHR	H&W	PEN	TRN	Other	Benefits	THR
Painters, Region I (North of N63 latitude)								
*See per diem note on last page								
N1302	Group II, including:	34.57	8.85	14.30	1.08	L&M		58.87
	Specialty Painter							
	Spray							
	Structural Steel Painter							
	Wallpaper/Vinyl Hanger							
N1304	Group IV, including:	39.66	8.85	17.71	1.05	L&M		67.32
	Glazier							
	Storefront/Automatic Door Mechanic							
N1305	Group V, including:	39.86	8.85	5.00	1.10	L&M		54.91
	Carpet Installer							
	Floor Coverer							
	Heat Weld/Cove Base							
	Linoleum/Soft Tile Installer							
Painters, Region II (South of N63 latitude)								
*See per diem note on last page								
S1301	Group I, including :	31.19	8.85	15.15	1.08	L&M		56.34
	Brush							
	General Painter							
	Hand Taping							
	Hazardous Material Handler							
	Lead-Based Paint Abatement							
	Roll							
	Spray							
S1302	Group II, including :	32.44	8.85	15.15	1.08	L&M		57.59
	General Drywall Finisher							
	Hand/Spray Texturing							
	Machine/Automatic Taping							
	Wallpaper/Vinyl Hanger							
S1303	Group III, including :	32.54	8.85	15.15	1.08	L&M		57.69
	Bridge Painter							
	Epoxy Applicator							
	Industrial Coatings Specialist							
	Pot Tender							
	Sandblasting							

Wage benefits key: BHR=basic hourly rate; H&W=health and welfare; IAF=industry advancement fund; LEG=legal fund; L&M=labor/management fund; PEN=pension fund; SAF=safety; SUI=supplemental unemployment insurance; S&L=SUI & LEG combined; TRN=training; THR=total hourly rate; VAC=vacation

Class Code	Classification of Laborers & Mechanics	BHR	H&W	PEN	TRN	Other Benefits	THR
Painters, Region II (South of N63 latitude)							
*See per diem note on last page							
S1303	Group III, including :	32.54	8.85	15.15	1.08	L&M 0.07	57.69
	Specialty Painter						
	Structural Steel Painter						
S1304	Group IV, including:	39.87	8.85	16.75	1.08	L&M 0.07	66.62
	Glazier						
	Storefront/Automatic Door Mechanic						
S1305	Group V, including:	39.86	8.85	5.00	1.10	L&M 0.10	54.91
	Carpet Installer						
	Floor Coverer						
	Heat Weld/Cove Base						
	Linoleum/Soft Tile Installer						
Piledrivers							
*See per diem note on last page							
A1401	Piledriver	42.34	10.08	15.23	1.75	L&M 0.20 IAF 0.20	69.80
	Assistant Dive Tender						
	Carpenter/Piledriver						
	Rigger						
	Sheet Stabber						
	Skiff Operator						
A1402	Piledriver-Welder/Toxic Worker	43.34	10.08	15.23	1.75	L&M 0.20 IAF 0.20	70.80
A1403	Remotely Operated Vehicle Pilot/Technician	46.65	10.08	15.23	1.75	L&M 0.20 IAF 0.20	74.11
	Single Atmosphere Suit, Bell or Submersible Pilot						
A1404	Diver (working) **See note on last page	86.45	10.08	15.23	1.75	L&M 0.20 IAF 0.20	113.91
A1405	Diver (standby) **See note on last page	46.65	10.08	15.23	1.75	L&M 0.20 IAF 0.20	74.11
A1406	Dive Tender **See note on last page	45.65	10.08	15.23	1.75	L&M 0.20 IAF 0.20	73.11
A1407	Welder (American Welding Society, Certified Welding Inspector)	47.90	10.08	15.23	1.75	L&M 0.20 IAF 0.20	75.36
A1408	Dive Medic Technician (DMT) **See note on last page	46.65	10.08	15.23	1.75	L&M 0.20 IAF 0.20	74.11

Wage benefits key: BHR=basic hourly rate; H&W=health and welfare; IAF=industry advancement fund; LEG=legal fund; L&M=labor/management fund; PEN=pension fund; SAF=safety; SUI=supplemental unemployment insurance; S&L=SUI & LEG combined; TRN=training; THR=total hourly rate; VAC=vacation

Class Code	Classification of Laborers & Mechanics	BHR	H&W	PEN	TRN	Other	Benefits	THR
Plumbers, Region I (North of N63 latitude)								
*See per diem note on last page								
N1501	Journeyman Pipefitter	42.91	11.75	17.45	1.50	L&M 0.65	S&L	74.26
	Plumber							
	Welder							
Plumbers, Region II (South of N63 latitude)								
*See per diem note on last page								
S1501	Journeyman Pipefitter	41.00	11.38	15.27	1.55	L&M 0.20		69.40
	Plumber							
	Welder							
Plumbers, Region IIA (1st Judicial District)								
*See per diem note on last page								
X1501	Journeyman Pipefitter	39.82	13.37	11.75	2.50	L&M 0.24		67.68
	Plumber							
	Welder							
Power Equipment Operators								
*See per diem note on last page								
A1601	Group I, including:	42.53	10.70	13.50	1.00	L&M 0.10	0.05	67.88
	Asphalt Roller: Breakdown, Intermediate, and Finish							
	Back Filler							
	Barrier Machine (Zipper)							
	Beltcrete with Power Pack & similar conveyors							
	Bending Machine							
	Boat Coxswain							
	Bulldozer							
	Cableways, Highlines & Cablecars							
	Cleaning Machine							
	Coating Machine							
	Concrete Hydro Blaster							
	Cranes (45 tons & under or 150 feet of boom & under (including jib & attachments))							
	(a) Hydralifts or Transporters, (all track or truck type)							
	(b) Derricks							
	(c) Overhead							
	Crushers							
	Deck Winches, Double Drum							
	Ditching or Trenching Machine (16 inch or over)							

Wage benefits key: BHR=basic hourly rate; H&W=health and welfare; IAF=industry advancement fund; LEG=legal fund; L&M=labor/management fund; PEN=pension fund; SAF=safety; SUI=supplemental unemployment insurance; S&L=SUI & LEG combined; TRN=training; THR=total hourly rate; VAC=vacation

Power Equipment Operators

*See per diem note on last page

							L&M		
A1601	Group I, including:	42.53	10.70	13.50	1.00	0.10	0.05	67.88	

Drag Scraper, Yarder, and similar types
 Drilling Machines, Core, Cable, Rotary and Exploration
 Finishing Machine Operator, Concrete Paving, Laser Screed, Sidewalk, Curb & Gutter Machine
 Grade Checker and/or Line and Grade including Drone
 Helicopters
 Hover Craft, Flex Craft, Loadmaster, Air Cushion, All-Terrain Vehicle, Rollagon, Bargecable, Nodwell, & Snow Cat
 Hydro Ax, Feller Buncher & similar
 Hydro Excavation (Vac-Truck and Similar)
 Loaders (2 1/2 yards through 5 yards, including all attachments):
 (a) Forklifts (with telescopic boom & swing attachment)
 (b) Front End & Overhead, (2-1/2 yards through 5 yards)
 (c) Loaders, (with forks or pipe clamp)
 (d) Loaders, (elevating belt type, Euclid & similar types)
 Material Transfer Vehicle (Elevating Grader, Pickup Machine, and similar types)
 Mechanic, Welder, Bodyman, Electrical, Camp & Maintenance Engineer
 Micro Tunneling Machine
 Mixers: Mobile type with hoist combination
 Motor Patrol Grader
 Mucking Machine: Mole, Tunnel Drill, Horizontal/Directional Drill Operator and/or Shield
 Off-Road Hauler (including Articulating and Haul Trucks)
 Operator on Dredges
 Piledriver Engineer, L.B. Foster, Puller or similar paving breaker
 Plant Operator (Asphalt & Concrete)
 Power Plant, Turbine Operator 200 k.w & over (power plants or combination of power units over 300 k.w.)
 Remote Controlled Equipment
 Scraper (through 40 yards)
 Service Oiler/Service Engineer
 Shot Blast Machine
 Shovels, Backhoes, Excavators with all attachments, and Gradealls (3 yards & under)
 Sideboom (under 45 tons)
 Sub Grader (Gurries & similar types)
 Tack Tractor
 Truck Mounted Concrete Pump, Conveyor/Tele-belt, & Creter
 Wate Kote Machine

Wage benefits key: BHR=basic hourly rate; H&W=health and welfare; IAF=industry advancement fund; LEG=legal fund; L&M=labor/management fund;
 PEN=pension fund; SAF=safety; SUI=supplemental unemployment insurance; S&L=SUI & LEG combined; TRN=training; THR=total hourly rate;
 VAC=vacation

Class Code	Classification of Laborers & Mechanics	BHR	H&W	PEN	TRN	Other	Benefits	THR
------------	--	-----	-----	-----	-----	-------	----------	-----

Power Equipment Operators

*See per diem note on last page

						L&M		
A1602	Group IA, including:	44.29	10.70	13.50	1.00	0.10	0.05	69.64

Camera/Tool/Video Operator (Slipline)
 Certified Welder, Electrical Mechanic, Camp Maintenance Engineer,
 Mechanic (over 10,000 hours)
 Cranes (over 45 tons or 150 feet including jib & attachments)
 (a) Clamshells & Draglines (over 3 yards)
 (b) Tower Cranes
 Licensed Water/Waste Water Treatment Operator
 Loaders (over 5 yards)
 Motor Patrol Grader, Dozer, Grade Tractor (finish: when finishing to
 final grade and/or to hubs, or for asphalt)
 Power Plants (1000 k.w. & over)
 Profiler, Reclaimer, and Roto-Mill
 Quad
 Scrapers (over 40 yards)
 Screed
 Shovels, Backhoes, Excavators with all attachments (over 3 yards)
 Sidebooms (over 45 tons)
 Slip Form Paver, C.M.I. & similar types
 Topside (Asphalt Paver, Slurry machine, Spreaders, and similar types)

						L&M		
A1603	Group II, including:	41.76	10.70	13.50	1.00	0.10	0.05	67.11

Boiler - Fireman
 Cement Hogs & Concrete Pump Operator
 Conveyors (except those listed in Group I)
 Hoists on Steel Erection, Towermobiles & Air Tuggers
 Horizontal/Directional Drill Locator
 Locomotives, Rod & Geared Engines
 Mixers
 Screening, Washing Plant
 Sideboom (cradling rock drill, regardless of size)
 Skidder
 Trenching Machines (under 16 inches)
 Water/Waste Water Treatment Operator

						L&M		
A1604	Group III, including:	41.04	10.70	13.50	1.00	0.10	0.05	66.39

"A" Frame Trucks, Deck Winches
 Bombardier (tack or tow rig)
 Boring Machine
 Brooms, Power (sweeper, elevator, vacuum, or similar)
 Bump Cutter

Wage benefits key: BHR=basic hourly rate; H&W=health and welfare; IAF=industry advancement fund; LEG=legal fund; L&M=labor/management fund;
 PEN=pension fund; SAF=safety; SUI=supplemental unemployment insurance; S&L=SUI & LEG combined; TRN=training; THR=total hourly rate;
 VAC=vacation

Class Code	Classification of Laborers & Mechanics	BHR	H&W	PEN	TRN	Other	Benefits	THR
------------	--	-----	-----	-----	-----	-------	----------	-----

Power Equipment Operators

*See per diem note on last page

						L&M		
A1604	Group III, including:	41.04	10.70	13.50	1.00	0.10	0.05	66.39
	Compressor							
	Farm Tractor							
	Forklift, Industrial Type							
	Gin Truck or Winch Truck (with poles when used for hoisting)							
	Hoists, Air Tuggers, Elevators							
	Loaders:							
	(a) Elevating-Athey, Barber Greene & similar types							
	(b) Forklifts or Lumber Carrier (on construction job sites)							
	(c) Forklifts, (with tower)							
	(d) Overhead & Front End, (under 2-1/2 yards)							
	Locomotives: Dinkey (air, steam, gas & electric) Speeders							
	Mechanics, Light Duty							
	Oil, Blower Distribution							
	Posthole Digger, Mechanical							
	Pot Fireman (power agitated)							
	Power Plant, Turbine Operator, (under 200 k.w.)							
	Pumps, Water							
	Roller (other than Asphalt)							
	Saws, Concrete							
	Skid Hustler							
	Skid Steer (with all attachments)							
	Stake Hopper							
	Straightening Machine							
	Tow Tractor							

						L&M		
A1605	Group IV, including:	34.83	10.70	13.50	1.00	0.10	0.05	60.18
	Crane Assistant Engineer/Rig Oiler							
	Drill Helper							
	Parts & Equipment Coordinator							
	Spotter							
	Steam Cleaner							
	Swamper (on trenching machines or shovel type equipment)							

Roofers

*See per diem note on last page

						L&M		
A1701	Roofer & Waterproofer	44.62	12.75	3.91	0.81	0.10	0.06	62.25
						L&M		
A1702	Roofer Material Handler	31.23	12.75	3.91	0.81	0.10	0.06	48.86

Wage benefits key: BHR=basic hourly rate; H&W=health and welfare; IAF=industry advancement fund; LEG=legal fund; L&M=labor/management fund; PEN=pension fund; SAF=safety; SUI=supplemental unemployment insurance; S&L=SUI & LEG combined; TRN=training; THR=total hourly rate; VAC=vacation

Class Code	Classification of Laborers & Mechanics	BHR	H&W	PEN	TRN	Other	Benefits	THR
------------	--	-----	-----	-----	-----	-------	----------	-----

Sheet Metal Workers, Region I (North of N63 latitude)

*See per diem note on last page

							L&M	
N1801	Sheet Metal Journeyman	49.04	11.85	14.61	1.80	0.12		77.42

Air Balancing and duct cleaning of HVAC systems
 Brazing, soldering or welding of metals
 Demolition of sheet metal HVAC systems
 Fabrication and installation of exterior wall sheathing, siding, metal roofing, flashing, decking and architectural sheet metal work
 Fabrication and installation of heating, ventilation and air conditioning ducts and equipment
 Fabrication and installation of louvers and hoods
 Fabrication and installation of sheet metal lagging
 Fabrication and installation of stainless steel commercial or industrial food service equipment
 Manufacture, fabrication assembly, installation and alteration of all ferrous and nonferrous metal work
 Metal lavatory partitions
 Preparation of drawings taken from architectural and engineering plans required for fabrication and erection of sheet metal work
 Sheet Metal shelving
 Sheet Metal venting, chimneys and breaching
 Skylight installation

Sheet Metal Workers, Region II (South of N63 latitude)

*See per diem note on last page

							L&M	
S1801	Sheet Metal Journeyman	43.75	11.85	14.39	1.68	0.43		72.10

Air Balancing and duct cleaning of HVAC systems
 Brazing, soldering or welding of metals
 Demolition of sheet metal HVAC systems
 Fabrication and installation of exterior wall sheathing, siding, metal roofing, flashing, decking and architectural sheet metal work
 Fabrication and installation of heating, ventilation and air conditioning ducts and equipment
 Fabrication and installation of louvers and hoods
 Fabrication and installation of sheet metal lagging
 Fabrication and installation of stainless steel commercial or industrial food service equipment
 Manufacture, fabrication assembly, installation and alteration of all ferrous and nonferrous metal work
 Metal lavatory partitions
 Preparation of drawings taken from architectural and engineering plans required for fabrication and erection of sheet metal work
 Sheet Metal shelving
 Sheet Metal venting, chimneys and breaching

Wage benefits key: BHR=basic hourly rate; H&W=health and welfare; IAF=industry advancement fund; LEG=legal fund; L&M=labor/management fund; PEN=pension fund; SAF=safety; SUI=supplemental unemployment insurance; S&L=SUI & LEG combined; TRN=training; THR=total hourly rate; VAC=vacation

Class Code	Classification of Laborers & Mechanics	BHR	H&W	PEN	TRN	Other Benefits	THR
Sheet Metal Workers, Region II (South of N63 latitude)							
*See per diem note on last page							
							L&M
S1801	Sheet Metal Journeyman	43.75	11.85	14.39	1.68	0.43	72.10
Skylight installation							
Sprinkler Fitters							
*See per diem note on last page							
							L&M
A1901	Sprinkler Fitter	49.10	10.55	18.05	0.52	0.25	78.47
Surveyors							
*See per diem note on last page							
							L&M
A2001	Chief of Parties	45.16	11.83	13.14	1.15	0.10	71.38
							L&M
A2002	Party Chief	43.57	11.83	13.14	1.15	0.10	69.79
							L&M
A2003	Line & Grade Technician/Office Technician/GPS, Drones	42.97	11.83	13.14	1.15	0.10	69.19
							L&M
A2004	Associate Party Chief (including Instrument Person & Head Chain Person)/Stake Hop/Grademan	40.85	11.83	13.14	1.15	0.10	67.07
							L&M
A2006	Chain Person (for crews with more than 2 people)	36.51	11.83	13.14	1.15	0.10	62.73
Truck Drivers							
*See per diem note on last page							
							L&M
A2101	Group I, including:	41.94	11.83	13.14	1.15	0.10	68.16
Air/Sea Traffic Controllers							
Ambulance/Fire Truck Driver (EMT certified)							
Boat Coxswain							
Captains & Pilots (air & water)							
Deltas, Commanders, Rollagons, & similar equipment (when pulling sleds, trailers or similar equipment)							
Dump Trucks (including rockbuggy, side dump, belly dump, & trucks with pups) over 40 yards up to & including 60 yards							
Helicopter Transporter							
Liquid Vac Truck/Super Vac Truck							
Material Coordinator or Purchasing Agent							
Ready-mix (over 12 yards up to & including 15 yards) (over 15 yards to be negotiated)							
Semi with Double Box Mixer							
Wage benefits key: BHR=basic hourly rate; H&W=health and welfare; IAF=industry advancement fund; LEG=legal fund; L&M=labor/management fund; PEN=pension fund; SAF=safety; SUI=supplemental unemployment insurance; S&L=SUI & LEG combined; TRN=training; THR=total hourly rate; VAC=vacation							

Class Code	Classification of Laborers & Mechanics	BHR	H&W	PEN	TRN	Other	Benefits	THR
Truck Drivers								
*See per diem note on last page								
							L&M	
A2101	Group I, including:	41.94	11.83	13.14	1.15	0.10		68.16
Tireman, Heavy Duty/Fueler								
Water Wagon (250 Bbls and above)								
							L&M	
A2102	Group 1A including:	43.21	11.83	13.14	1.15	0.10		69.43
Dump Trucks (including rockbuggy, side dump, belly dump & trucks with pups) over 60 yards up to & including 100 yards (over 100 yards to be negotiated)								
Jeeps (driver under load)								
Lowboys, including tractor attached trailers & jeeps, up to & including 12 axles (over 12 axles or 150 tons to be negotiated)								
							L&M	
A2103	Group II, including:	40.68	11.83	13.14	1.15	0.10		66.90
All Deltas, Commanders, Rollagons, & similar equipment								
Batch Trucks (8 yards & up)								
Batch Trucks (up to & including 7 yards)								
Boom Truck/Knuckle Truck (over 5 tons)								
Cacasco Truck/Heat Stress Truck								
Construction and Material Safety Technician								
Dump Trucks (including rockbuggy, side dump, belly dump, & trucks with pups) over 20 yards up to & including 40 yards								
Gin Pole Truck, Winch Truck, Wrecker (truck mounted "A" frame manufactured rating over 5 tons)								
Mechanics								
Oil Distributor Driver								
Partsman								
Ready-mix (up to & including 12 yards)								
Stringing Truck								
Turn-O-Wagon or DW-10 (not self loading)								
							L&M	
A2104	Group III, including:	39.86	11.83	13.14	1.15	0.10		66.08
Boom Truck/Knuckle Truck (up to & including 5 tons)								
Dump Trucks (including rockbuggy, side dump, belly dump, & trucks with pups) over 10 yards up to & including 20 yards								
Expeditor (electrical & pipefitting materials)								
Gin Pole Truck, Winch Truck, Wrecker (truck mounted "A" frame manufactured rating 5 tons & under)								
Greaser - Shop								
Semi or Truck & Trailer								
Thermal Plastic Layout Technician								
Traffic Control Technician								
Trucks/Jeeps (push or pull)								

Wage benefits key: BHR=basic hourly rate; H&W=health and welfare; IAF=industry advancement fund; LEG=legal fund; L&M=labor/management fund; PEN=pension fund; SAF=safety; SUI=supplemental unemployment insurance; S&L=SUI & LEG combined; TRN=training; THR=total hourly rate; VAC=vacation

Class Code	Classification of Laborers & Mechanics	BHR	H&W	PEN	TRN	Other	Benefits	THR
------------	--	-----	-----	-----	-----	-------	----------	-----

Truck Drivers

*See per diem note on last page

							L&M	
A2105	Group IV, including:	39.28	11.83	13.14	1.15	0.10		65.50

Air Cushion or similar type vehicle
 All Terrain Vehicle
 Buggymobile
 Bull Lift & Fork Lift, Fork Lift with Power Boom & Swing Attachment
 (over 5 tons)
 Bus Operator (over 30 passengers)
 Cement Spreader, Dry
 Combination Truck-Fuel & Grease
 Compactor (when pulled by rubber tired equipment)
 Dump Trucks (including rockbuggy, side dump, belly dump, & trucks
 with pups) up to & including 10 yards
 Dumpster
 Expeditor (general)
 Fire Truck/Ambulance Driver
 Flat Beds, Dual Rear Axle
 Foam Distributor Truck Dual Axle
 Front End Loader with Fork
 Grease Truck
 Hydro Seeder, Dual Axle
 Hyster Operators (handling bulk aggregate)
 Loadmaster (air & water operations)
 Lumber Carrier
 Ready-mix, (up to & including 7 yards)
 Rigger (air/water/oilfield)
 Tireman, Light Duty
 Track Truck Equipment
 Truck Vacuum Sweeper
 Warehouseperson
 Water Truck (Below 250 Bbls)
 Water Truck (straight)
 Water Wagon, Semi

							L&M	
A2106	Group V, including:	38.52	11.83	13.14	1.15	0.10		64.74

Buffer Truck
 Bull Lifts & Fork Lifts, Fork Lifts with Power Boom & Swing
 Attachments (up to & including 5 tons)
 Bus Operator (up to 30 passengers)
 Farm Type Rubber Tired Tractor (when material handling or pulling
 wagons on a construction project)
 Flat Beds, Single Rear Axle
 Foam Distributor Truck Single Axle

Wage benefits key: BHR=basic hourly rate; H&W=health and welfare; IAF=industry advancement fund; LEG=legal fund; L&M=labor/management fund;
 PEN=pension fund; SAF=safety; SUI=supplemental unemployment insurance; S&L=SUI & LEG combined; TRN=training; THR=total hourly rate;
 VAC=vacation

Class Code	Classification of Laborers & Mechanics	BHR	H&W	PEN	TRN	Other	Benefits	THR
------------	--	-----	-----	-----	-----	-------	----------	-----

Truck Drivers

*See per diem note on last page

						L&M	
A2106	Group V, including:	38.52	11.83	13.14	1.15	0.10	64.74
	Fuel Handler (station/bulk attendant)						
	Gear/Supply Truck						
	Gravel Spreader Box Operator on Truck						
	Hydro Seeders, Single axle						
	Pickups (pilot cars & all light-duty vehicles)						
	Rigger/Swamper						
	Tack Truck						
	Team Drivers (horses, mules, & similar equipment)						

Tunnel Workers, Laborers (The Alaska areas north of N63 latitude and east of W138 longitude)

*See per diem note on last page

						L&M	LEG
N2201	Group I, including:	35.20	8.95	20.66	1.30	0.20	66.51
	Brakeman						
	Mucker						
	Nipper						
	Storm Water Pollution Protection Plan Worker (SWPPP Worker - erosion and sediment control Laborer)						
	Topman & Bull Gang						
	Tunnel Track Laborer						

						L&M	LEG
N2202	Group II, including:	36.30	8.95	20.66	1.30	0.20	67.61
	Burning & Cutting Torch						
	Certified Erosion Sediment Control Lead (CESCL Laborer)						
	Concrete Laborer						
	Floor Preparation, Core Drilling						
	Jackhammer/Chipping Gun or Pavement Breaker						
	Laser Instrument Operator						
	Nozzlemen, Pumpcrete or Shotcrete						
	Pipelayer Helper						

						L&M	LEG
N2203	Group III, including:	37.29	8.95	20.66	1.30	0.20	68.60
	Miner						
	Retimberman						

						L&M	LEG
N2204	Group IIIA, including:	40.90	8.95	20.66	1.30	0.20	72.21
	Asphalt Raker, Asphalt Belly Dump Lay Down						
	Drill Doctor (in the field)						
	Driller (including, but not limited to wagon drills, air-track drills, hydraulic drills)						

Wage benefits key: BHR=basic hourly rate; H&W=health and welfare; IAF=industry advancement fund; LEG=legal fund; L&M=labor/management fund; PEN=pension fund; SAF=safety; SUI=supplemental unemployment insurance; S&L=SUI & LEG combined; TRN=training; THR=total hourly rate; VAC=vacation

Class Code	Classification of Laborers & Mechanics	BHR	H&W	PEN	TRN	Other	Benefits	THR
------------	--	-----	-----	-----	-----	-------	----------	-----

Tunnel Workers, Laborers (The Alaska areas north of N63 latitude and east of W138 longitude)

*See per diem note on last page

						L&M	LEG	
N2204	Group IIIA, including:	40.90	8.95	20.66	1.30	0.20	0.20	72.21

Pioneer Drilling & Drilling Off Tugger (all type drills)
 Pipelayer
 Powderman (Employee Possessor)
 Storm Water Pollution Protection Plan Specialist (SWPPP Specialist)
 Traffic Control Supervisor, DOT Qualified

						L&M	LEG	
N2206	Group IIIB, including:	45.07	6.24	20.66	1.30	0.20	0.20	73.67

Driller (including, but not limited to wagon drills, air-track drills, hydraulic drills)(over 5,000 hours)
 Federal Powderman (Responsible Person in Charge)
 Grade Checking (setting or transferring of grade marks, line and grade, GPS, drones)
 Pioneer Drilling & Drilling Off Tugger (all type drills)(over 5,000 hours)
 Stake Hopper

Tunnel Workers, Laborers (The area that is south of N63 latitude and west of W138 longitude)

*See per diem note on last page

						L&M	LEG	
S2201	Group I, including:	35.20	8.95	20.66	1.30	0.20	0.20	66.51

Brakeman
 Mucker
 Nipper
 Storm Water Pollution Protection Plan Worker (SWPPP Worker - erosion and sediment control Laborer)
 Topman & Bull Gang
 Tunnel Track Laborer

						L&M	LEG	
S2202	Group II, including:	36.30	8.95	20.66	1.30	0.20	0.20	67.61

Burning & Cutting Torch
 Certified Erosion Sediment Control Lead (CESCL Laborer)
 Concrete Laborer
 Floor Preparation, Core Drilling
 Jackhammer/Chipping Gun or Pavement Breaker
 Laser Instrument Operator
 Nozzlemen, Pumpcrete or Shotcrete
 Pipelayer Helper

						L&M	LEG	
S2203	Group III, including:	37.29	8.95	20.66	1.30	0.20	0.20	68.60

Miner
 Retimberman

Wage benefits key: BHR=basic hourly rate; H&W=health and welfare; IAF=industry advancement fund; LEG=legal fund; L&M=labor/management fund; PEN=pension fund; SAF=safety; SUI=supplemental unemployment insurance; S&L=SUI & LEG combined; TRN=training; THR=total hourly rate; VAC=vacation

Class Code	Classification of Laborers & Mechanics	BHR	H&W	PEN	TRN	Other	Benefits	THR
------------	--	-----	-----	-----	-----	-------	----------	-----

Tunnel Workers, Laborers (The area that is south of N63 latitude and west of W138 longitude)

*See per diem note on last page

						L&M	LEG	
S2204	Group IIIA, including:	40.90	8.95	20.66	1.30	0.20	0.20	72.21

Asphalt Raker, Asphalt Belly Dump Lay Down
Drill Doctor (in the field)
Driller (including, but not limited to wagon drills, air-track drills, hydraulic drills)
Pioneer Drilling & Drilling Off Tugger (all type drills)
Pipelayer
Powderman (Employee Possessor)
Storm Water Pollution Protection Plan Specialist (SWPPP Specialist)
Traffic Control Supervisor, DOT Qualified

						L&M	LEG	
S2206	Group IIIB, including:	45.07	6.24	20.66	1.30	0.20	0.20	73.67

Driller (including, but not limited to wagon drills, air-track drills, hydraulic drills)(over 5,000 hours)
Federal Powderman (Responsible Person in Charge)
Grade Checking (setting or transferring of grade marks, line and grade, GPS, drones)
Pioneer Drilling & Drilling Off Tugger (all type drills)(over 5,000 hours)
Stake Hopper

Tunnel Workers, Power Equipment Operators

*See per diem note on last page

						L&M		
A2207	Group I	46.78	10.70	13.50	1.00	0.10	0.05	72.13

						L&M		
A2208	Group IA	48.72	10.70	13.50	1.00	0.10	0.05	74.07

						L&M		
A2209	Group II	45.94	10.70	13.50	1.00	0.10	0.05	71.29

						L&M		
A2210	Group III	45.14	10.70	13.50	1.00	0.10	0.05	70.49

						L&M		
A2211	Group IV	38.31	10.70	13.50	1.00	0.10	0.05	63.66

Wage benefits key: BHR=basic hourly rate; H&W=health and welfare; IAF=industry advancement fund; LEG=legal fund; L&M=labor/management fund; PEN=pension fund; SAF=safety; SUI=supplemental unemployment insurance; S&L=SUI & LEG combined; TRN=training; THR=total hourly rate; VAC=vacation

Class Code	Classification of Laborers & Mechanics	BHR	H&W	PEN	TRN	Other Benefits	THR
---------------	--	-----	-----	-----	-----	----------------	-----

*** Per diem is an established practice for this classification. This means that per diem is an allowable alternative to board and lodging if all criteria are met. See 8 AAC 30.051-08 AAC 30.056, and the per diem information on page vii of this Pamphlet.**

**** Work in combination of classifications: Employees working in any combination of classifications within the diving crew (working diver, standby diver, and tender) in a shift are paid in the classification with the highest rate for a minimum of 8 hours per shift.**

Wage benefits key: BHR=basic hourly rate; H&W=health and welfare; IAF=industry advancement fund; LEG=legal fund; L&M=labor/management fund; PEN=pension fund; SAF=safety; SUI=supplemental unemployment insurance; S&L=SUI & LEG combined; TRN=training; THR=total hourly rate; VAC=vacation



STATE OF ALASKA
DEPARTMENT OF TRANSPORTATION AND PUBLIC FACILITIES

PAYMENT BOND

Bond No. _____

For

Project Name and Number

KNOW ALL WHO SHALL SEE THESE PRESENTS:

That _____
of _____ as Principal,
and _____
of _____ as Surety,
firmly bound and held unto the State of Alaska in the penal sum of _____ Dollars

(\$ _____) good and lawful money of the United States of America for the payment whereof,
well and truly to be paid to the State of Alaska, we bind ourselves, our heirs, successors, executors, administrators, and assigns,
jointly and severally, firmly by these presents.

WHEREAS, the said Principal has entered into a written contract with said State of Alaska, on the _____ of _____
A.D., 20____, for construction of the above-referenced project, said work to be done according to the terms of said contract.

Now, THEREFORE, the conditions of the foregoing obligation are such that if the said Principal shall comply with all requirements
of law and pay, as they become due, all just claims for labor performed and materials and supplies furnished upon or for the work
under said contract, whether said labor be performed and said materials and supplies be furnished under the original contract, any
subcontract, or any and all duly authorized modifications thereto, then these presents shall become null and void; otherwise they
shall remain in full force and effect.

IN WITNESS WHEREOF, we have hereunto set our hands and seals at _____,
_____ this _____ day of _____ A.D., 20____.

Principal:

Address:

By:

Contact Name:

Phone: ()

Surety:

Address:

By:

Contact Name:

Phone: ()

The offered bond has been checked for adequacy under the applicable statutes and regulations:

Alaska Department of Transportation & Public Facilities Authorized Representative

Date

See Instructions on Reverse

INSTRUCTIONS

1. This form, for the protection of persons supplying labor and material, shall be used whenever a payment bond is required. There shall be no deviation from this form without approval from the Contracting Officer.
2. The full legal name, business address, phone number, and point of contact of the Principal and Surety shall be typed on the face of the form. Where more than a single surety is involved, a separate form shall be executed for each surety.
3. The penal amount of the bond, or in the case of more than one surety the amount of obligation, shall be typed in words and in figures.
4. Where individual sureties are involved, a completed Affidavit of Individual Surety shall accompany the bond. Such forms are available upon request from the Contracting Officer.
5. The bond shall be signed by authorized persons. Where such persons are signing in a representative capacity (e.g., an attorney-in-fact), but is not a member of the firm, partnership, or joint venture, or an officer of the corporation involved, evidence of authority must be furnished.



STATE OF ALASKA
DEPARTMENT OF TRANSPORTATION AND PUBLIC FACILITIES

PERFORMANCE BOND

Bond No. _____

For

Project Name and Number

KNOW ALL WHO SHALL SEE THESE PRESENTS:

That _____
of _____ as Principal,
and _____
of _____ as Surety,
firmly bound and held unto the State of Alaska in the penal sum of _____ Dollars

(\$ _____) good and lawful money of the United States of America for the payment whereof,
well and truly to be paid to the State of Alaska, we bind ourselves, our heirs, successors, executors, administrators, and assigns,
jointly and severally, firmly by these presents.

WHEREAS, the said Principal has entered into a written contract with said State of Alaska, on the _____ of _____
A.D., 20____, for construction of the above-named project, said work to be done according to the terms of said contract.

Now, THEREFORE, the conditions of the foregoing obligation are such that if the said Principal shall well and truly perform and
complete all obligations and work under said contract and if the Principal shall reimburse upon demand of the Department of
Transportation and Public Facilities any sums paid him which exceed the final payment determined to be due upon completion of the
project, then these presents shall become null and void; otherwise they shall remain in full force and effect.

IN WITNESS WHEREOF, we have hereunto set our hands and seals at _____,
_____ this _____ day of _____ A.D., 20____.

Principal: _____

Address: _____

By: _____

Contact Name: _____

Phone: () _____

Surety: _____

Address: _____

By: _____

Contact Name: _____

Phone: () _____

The offered bond has been checked for adequacy under the applicable statutes and regulations:

Alaska Department of Transportation & Public Facilities Authorized Representative

Date

See Instructions on Reverse

INSTRUCTIONS

1. This form shall be used whenever a performance bond is required. There shall be no deviation from this form without approval from the Contracting Officer.
2. The full legal name, business address, phone number, and point of contact of the Principal and Surety shall be typed on the face of the form. Where more than a single surety is involved, a separate form shall be executed for each surety.
3. The penal amount of the bond, or in the case of more than one surety the amount of obligation, shall be typed in words and in figures.
4. Where individual sureties are involved, a completed Affidavit of Individual Surety shall accompany the bond. Such forms are available upon request from the Contracting Officer.
5. The bond shall be signed by authorized persons. Where such person is signing in a representative capacity (e.g., an attorney-in-fact), but is not a member of the firm, partnership, or joint venture, or an officer of the corporation involved, evidence of authority must be furnished.



STATE OF ALASKA
DEPARTMENT OF TRANSPORTATION AND PUBLIC FACILITIES

BID BOND

For

Alaska Veterans & Pioneers Home - Door Slabs & Hardware No.: ANC 22-34C

Project Name and Number

DATE BOND EXECUTED: _____

PRINCIPAL (Legal name and business address):

TYPE OF ORGANIZATION:

	<input type="checkbox"/> Individual	<input type="checkbox"/> Partnership
	<input type="checkbox"/> Joint Venture	<input type="checkbox"/> Corporation
STATE OF INCORPORATION:		

SURETY(IES) (Name and business address):

A.	B.	C.
PENAL SUM OF BOND:		DATE OF BID:

We, the PRINCIPAL and SURETY above named, are held and firmly bound to the State (State of Alaska), in the penal sum of the amount stated above, for the payment of which sum will be made, we bind ourselves and our legal representatives and successors, jointly and severally, by this instrument.

THE CONDITION OF THE FOREGOING OBLIGATION is that the Principal has submitted the accompanying bid in writing, date as shown above, on the above-referenced Project in accordance with contract documents filed in the office of the Contracting Officer, and under the Invitation for Bids therefor, and is required to furnish a bond in the amount stated above.

If the Principal's bid is accepted and he is offered the proposed contract for award, and if the Principal fails to enter into the contract, then the obligation to the State created by this bond shall be in full force and effect.

If the Principal enters into the contract, then the foregoing obligation is null and void.

PRINCIPAL

Signature(s)	1.	2.	3.
Name(s) & Title(s) (Typed)	1.	2.	3.

Corporate
Seal

See Instructions on Reverse

CORPORATE SURETY(IES)

Surety A	Name of Corporation	State of Incorporation	Liability Limit \$
Signature(s)	1.	2.	Corporate Seal
Name(s) & Titles (Typed)	1.	2.	

Surety B	Name of Corporation	State of Incorporation	Liability Limit \$
Signature(s)	1.	2.	Corporate Seal
Name(s) & Titles (Typed)	1.	2.	

Surety C	Name of Corporation	State of Incorporation	Liability Limit \$
Signature(s)	1.	2.	Corporate Seal
Name(s) & Titles (Typed)	1.	2.	

INSTRUCTIONS

1. This form shall be used whenever a bid bond is submitted.
2. Insert the full legal name and business address of the Principal in the space designated. If the Principal is a partnership or joint venture, the names of all principal parties must be included (e.g., "Smith Construction, Inc. and Jones Contracting, Inc. DBA Smith/Jones Builders, a joint venture"). If the Principal is a corporation, the name of the state in which incorporated shall be inserted in the space provided.
3. Insert the full legal name and business address of the Surety in the space designated. The Surety on the bond may be any corporation or partnership authorized to do business in Alaska as an insurer under AS 21.09. Individual sureties will not be accepted.
4. The penal amount of the bond may be shown either as an amount (in words and figures) or as a percent of the contract bid price (a not-to-exceed amount may be included).
5. The scheduled bid opening date shall be entered in the space marked Date of Bid.
6. The bond shall be executed by authorized representatives of the Principal and Surety. Corporations executing the bond shall also affix their corporate seal.
7. Any person signing in a representative capacity (e.g., an attorney-in-fact) must furnish evidence of authority if that representative is not a member of the firm, partnership, or joint venture, or an officer of the corporation involved.
8. The states of incorporation and the limits of liability of each surety shall be indicated in the spaces provided.
9. The date that bond is executed must not be later than the bid opening date.

Scope of Work

Alaska Veterans Pioneer Home Door Slab and Hardware Replacement Project No. ANC 21-34C

PROJECT: Alaska Veterans Pioneer Home – Door Slab and Hardware Replacement
FACILITY NAME: Alaska Veterans Pioneer Home
PROJECT MANAGER: Chris Capps, DHSS Building Maintenance Specialist
907 269-7816 chris.capps@alaska.gov
FACILITY CONTACT: Craig Tallman, Maintenance Foreman
907 343-7253 or 761-6531 and craig.tallman@alaska.gov
ADDRESS: 250E Fireweed Lane Palmer, AK 99645

SCOPE OF WORK:

Provide all labor, supervision, permits and materials to remove and replace 69 door slabs and hardware to match existing fire rated doors measure approximately 4' x 7'. Contractor to supply and install hardware to match existing installation.

- Doors to be factory prepared and reinforced for all hardware installations.
- Submittals required for each product indicated. Include construction details, material/hardware descriptions, core descriptions, hardware reinforcements, profiles, anchors, fire-resistance rating, and finishes.
- Contractor to verify actual dimensions of each door and hardware arrangement to match with new.
- NOTE: New door slabs are being installed into existing installed frames shim as necessary to comply with installation tolerances/clearances specified below.
 - a. Jambs and Head: 1/8 inch plus or minus 1/16 inch.
 - b. Between Edges of Pairs of Doors: 1/8 inch plus or minus 1/16 inch.
 - c. Between Bottom of Door and Top of Threshold: Maximum 3/8 inch.
 - d. Between Bottom of Door and Top of Finish Floor (No Threshold): Maximum 3/4 inch.
- Fire-Rated Doors: Install doors with clearances according to NFPA 80.
- Contractor to provide construction cores. Stanley BEST lock 7 pin cores

1. Sunny Loop has 12 resident doors, 4' x 7'

Provide and install new door slabs, lockset, closures, hinges, smoke gasket, kick plate and cylindrical prep.

2. Homestead has 14 resident rooms 4' x 7'

Provide and install new door slabs, lockset, closures, hinges, smoke gasket, kick plate and cylindrical prep.

3. Fireweed has 11 resident doors, 4' x 7'

Provide and install new door slabs, lockset, closures, hinges, and smoke gasket, kick plate and mortise prep.

4. Raven has 16 resident doors, 4' x 7'

Provide and install new door slabs, lockset, closures, hinges, and smoke gasket, kick plate and mortise prep.

5. Cordova has 9 resident rooms, 4' x 7'

Provide and install new door slabs, lockset, closures, hinges, and smoke gasket, kick plate and mortise prep.

6. Windy way has 7 resident doors 4' x 7'

Provide and install new door slabs, lockset, closures, hinges, smoke gasket, kick plate and cylindrical prep.

1

2

3

4

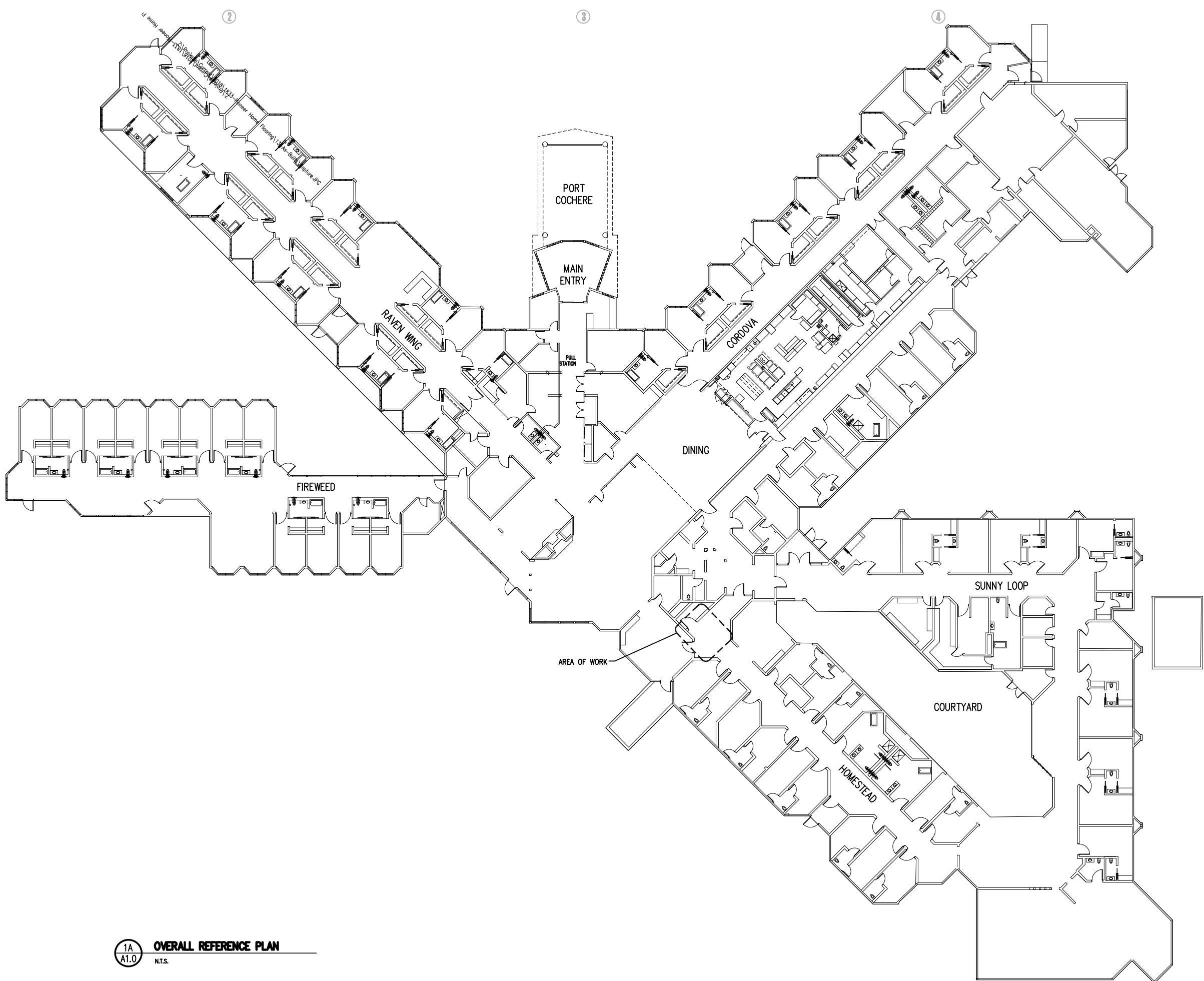

1A
A1.0

OVERALL REFERENCE PLAN

N.T.S.

LOCATION MAP

