

# Table of Contents

District: 1 .....	3
District: 2 .....	4
District: 3 .....	5
District: 4 .....	6
District: 5 .....	7
District: 6 .....	8
District: 7 .....	9
District: 8 .....	10
District: 9 .....	11
District: 10 .....	12
District: 11 .....	13
District: 12 .....	14
District: 13 .....	15
District: 14 .....	16
District: 15 .....	17
District: 16 .....	18
District: 17 .....	19
District: 18 .....	20
District: 19 .....	21
District: 20 .....	22
District: 21 .....	23
District: 22 .....	24
District: 23 .....	25
District: 24 .....	26
District: 25 .....	27
District: 26 .....	28
District: 27 .....	29
District: 28 .....	30
District: 29 .....	31
District: 30 .....	32
District: 31 .....	33
District: 32 .....	34
District: 33 .....	35
District: 34 .....	36
District: 35 .....	37
District: 36 .....	38
District: 37 .....	39
District: 38 .....	40

District: 39 ..... 41  
District: 40 ..... 42

**District: 1**

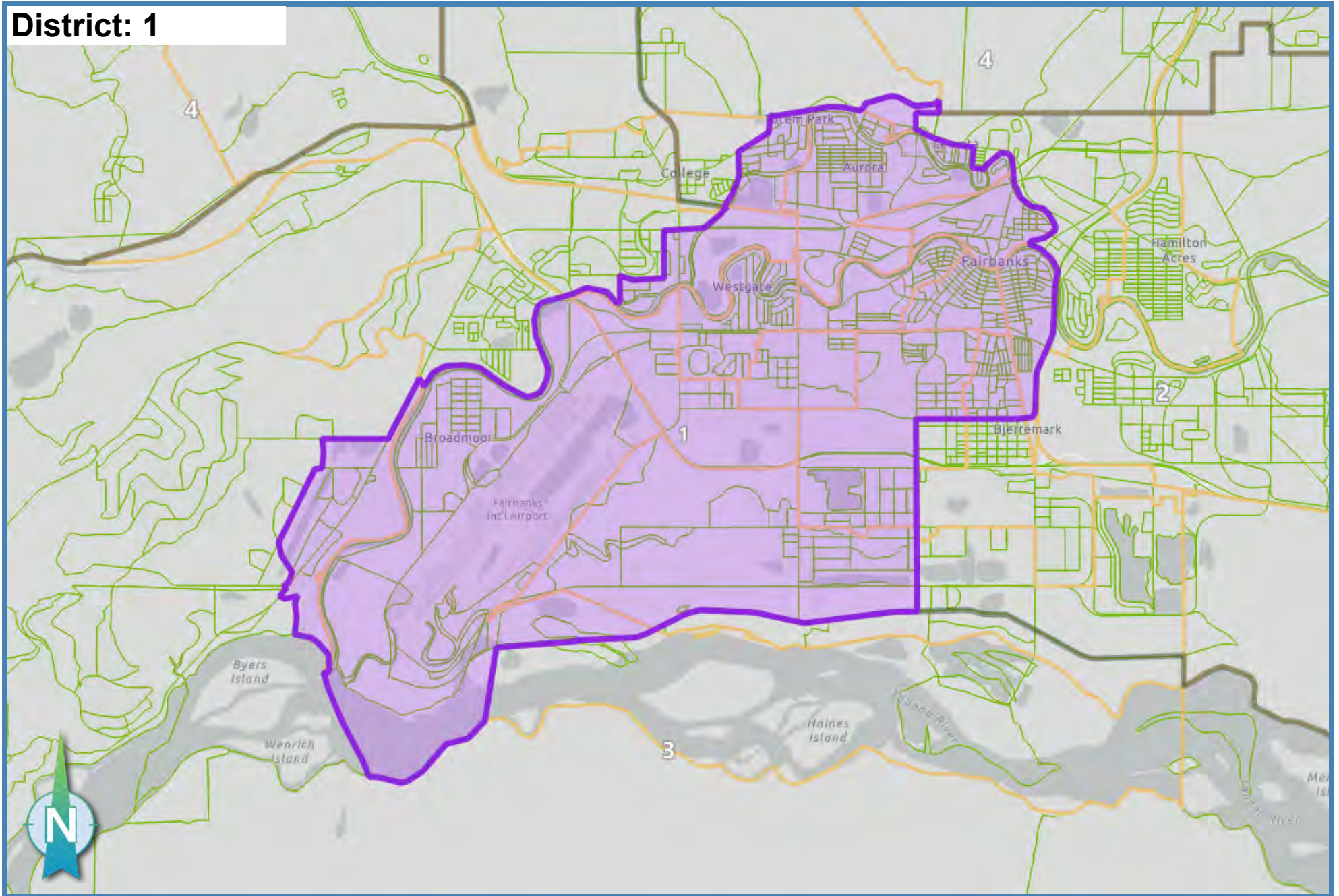

Ideal Population: 18,335

Deviation: 0.01 %

Total Population: **18,336**

**District: 2**

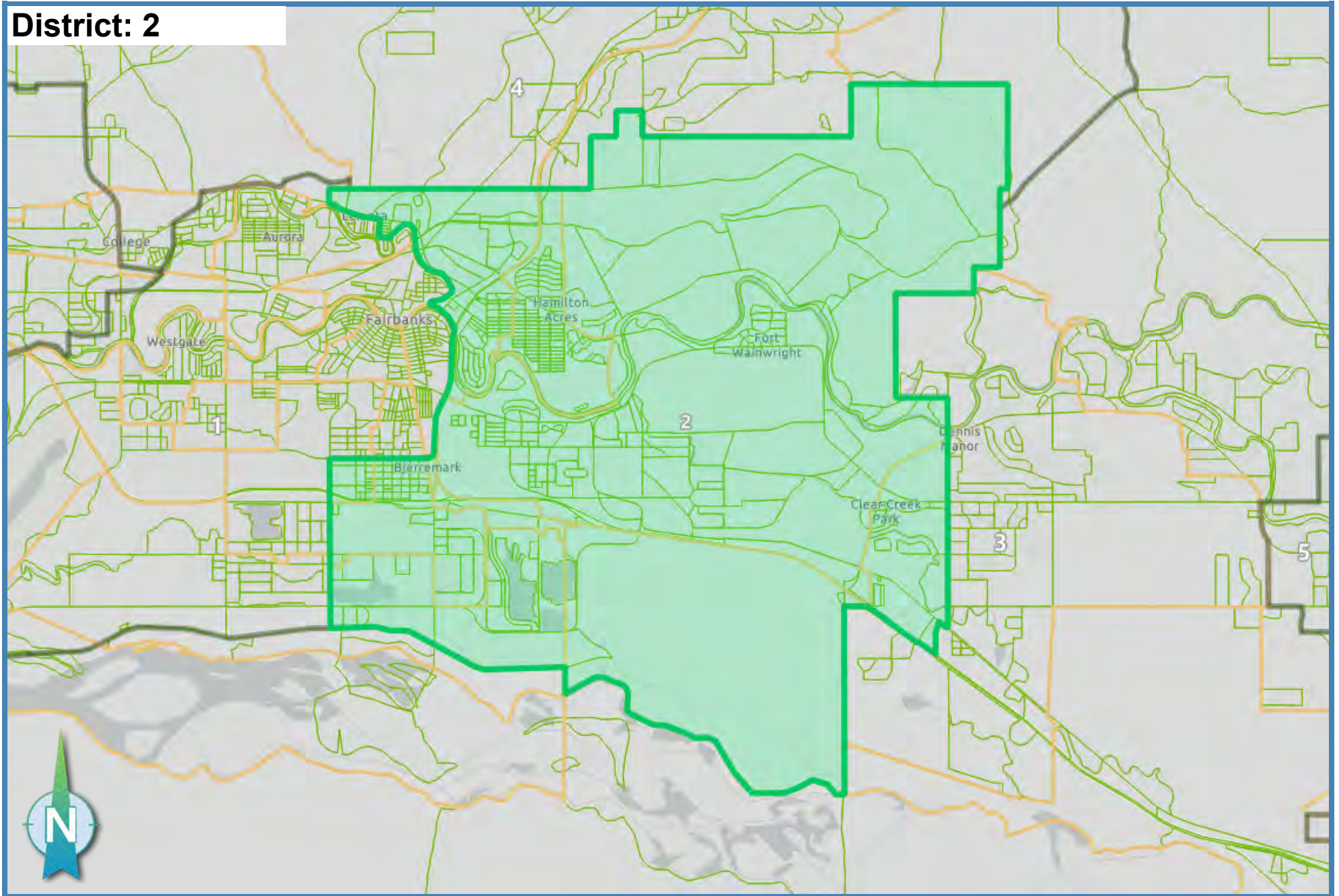

Ideal Population: 18,335

Deviation: -0.02 %

Total Population: **18,331**

**District: 3**

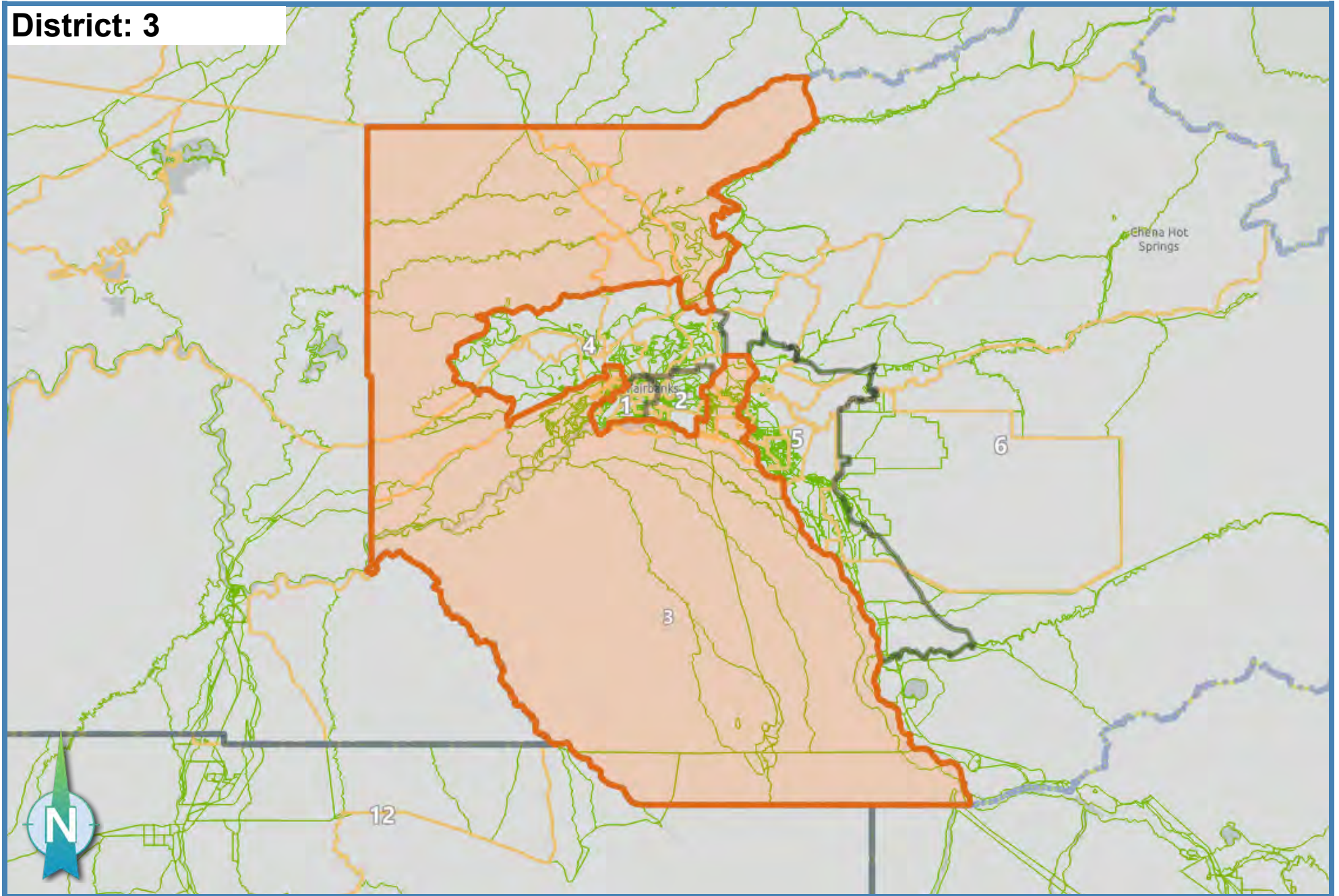

Ideal Population: 18,335

Deviation: 0.00 %

Total Population: **18,334**

**District: 4**

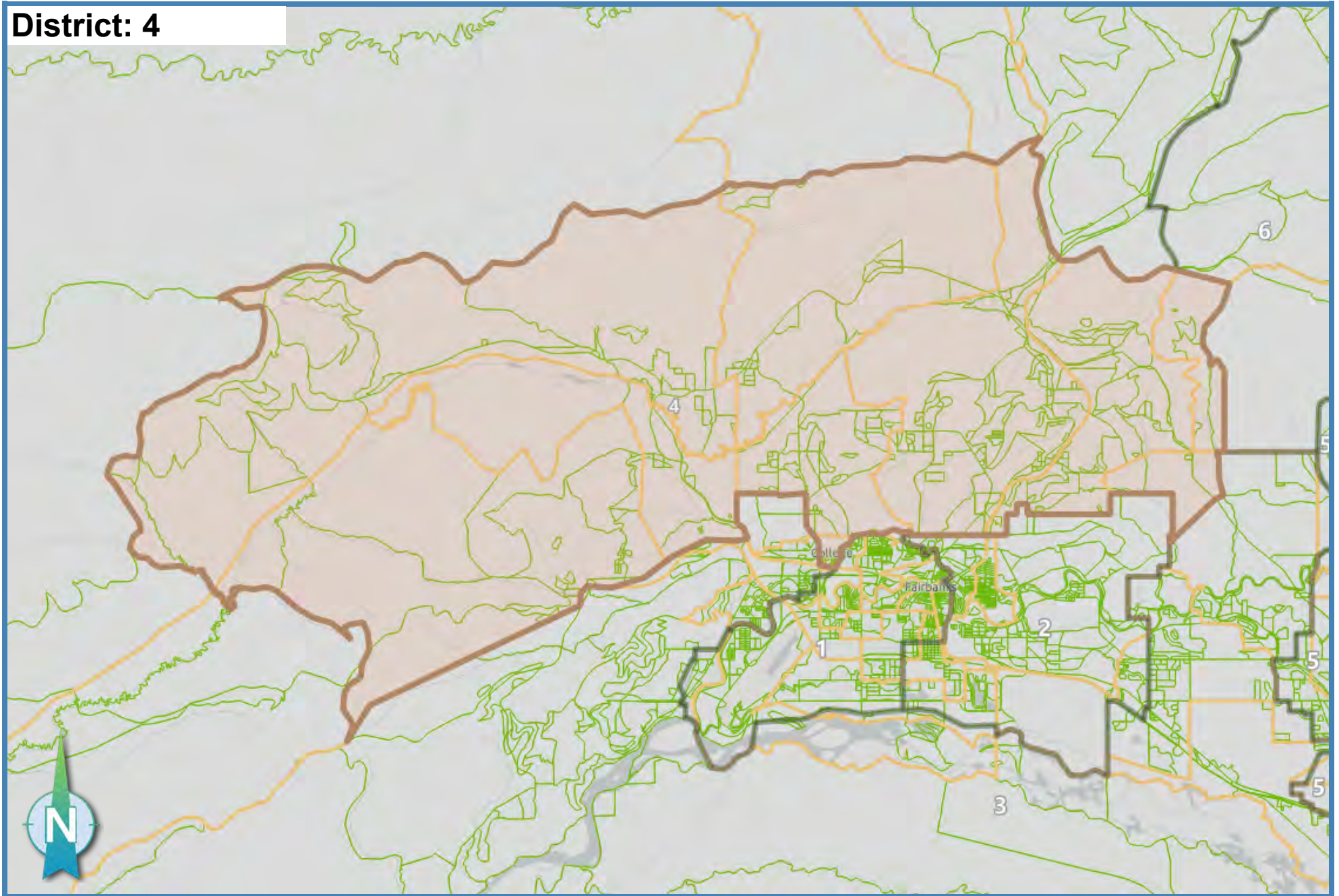

Ideal Population: 18,335

Deviation: 0.09 %

Total Population: **18,351**

**District: 5**

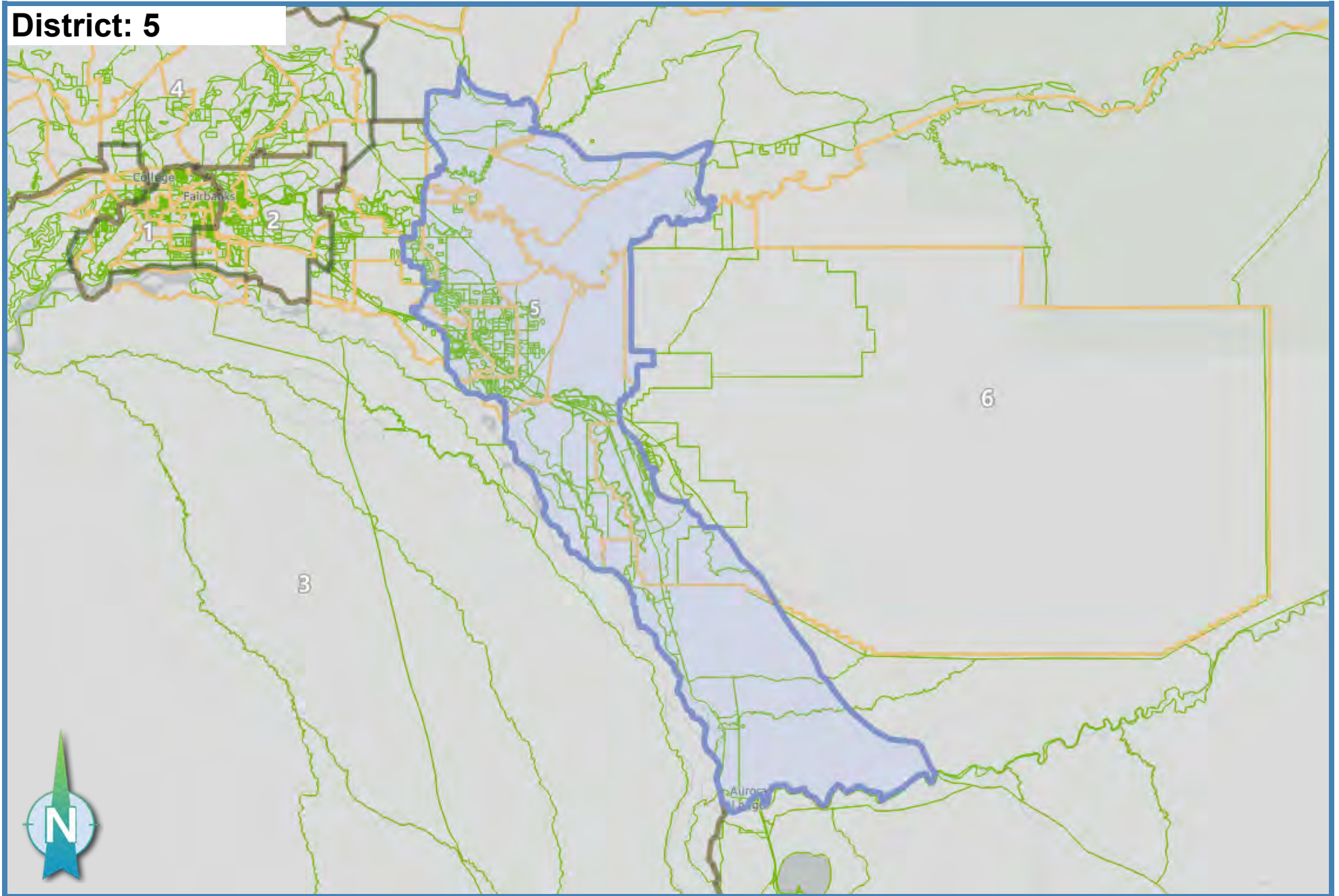

Ideal Population: 18,335

Deviation: 0.01 %

Total Population: **18,337**

**District: 6**

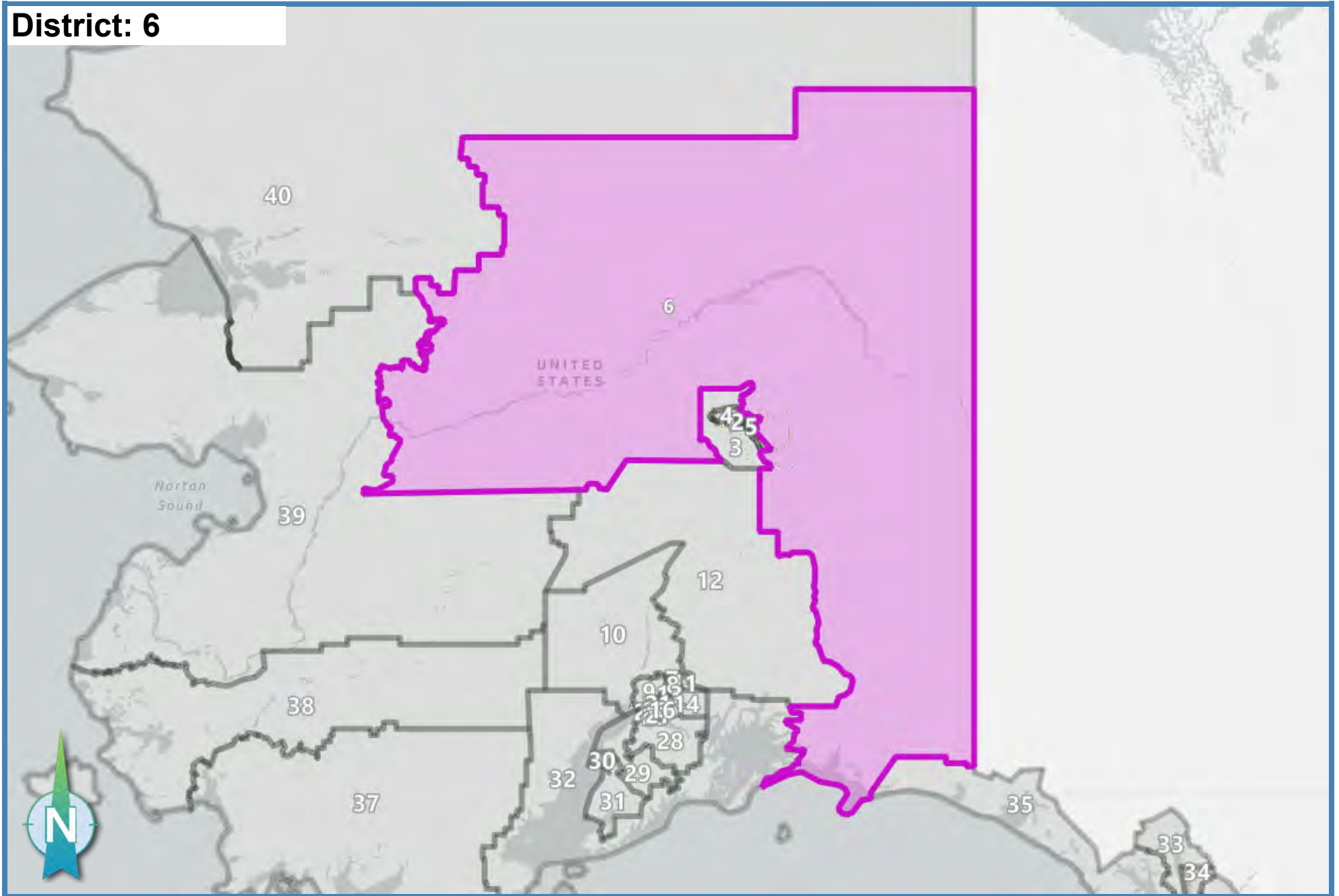

Ideal Population: 18,335

Deviation: -0.01 %

Total Population: **18,333**



**District: 7**

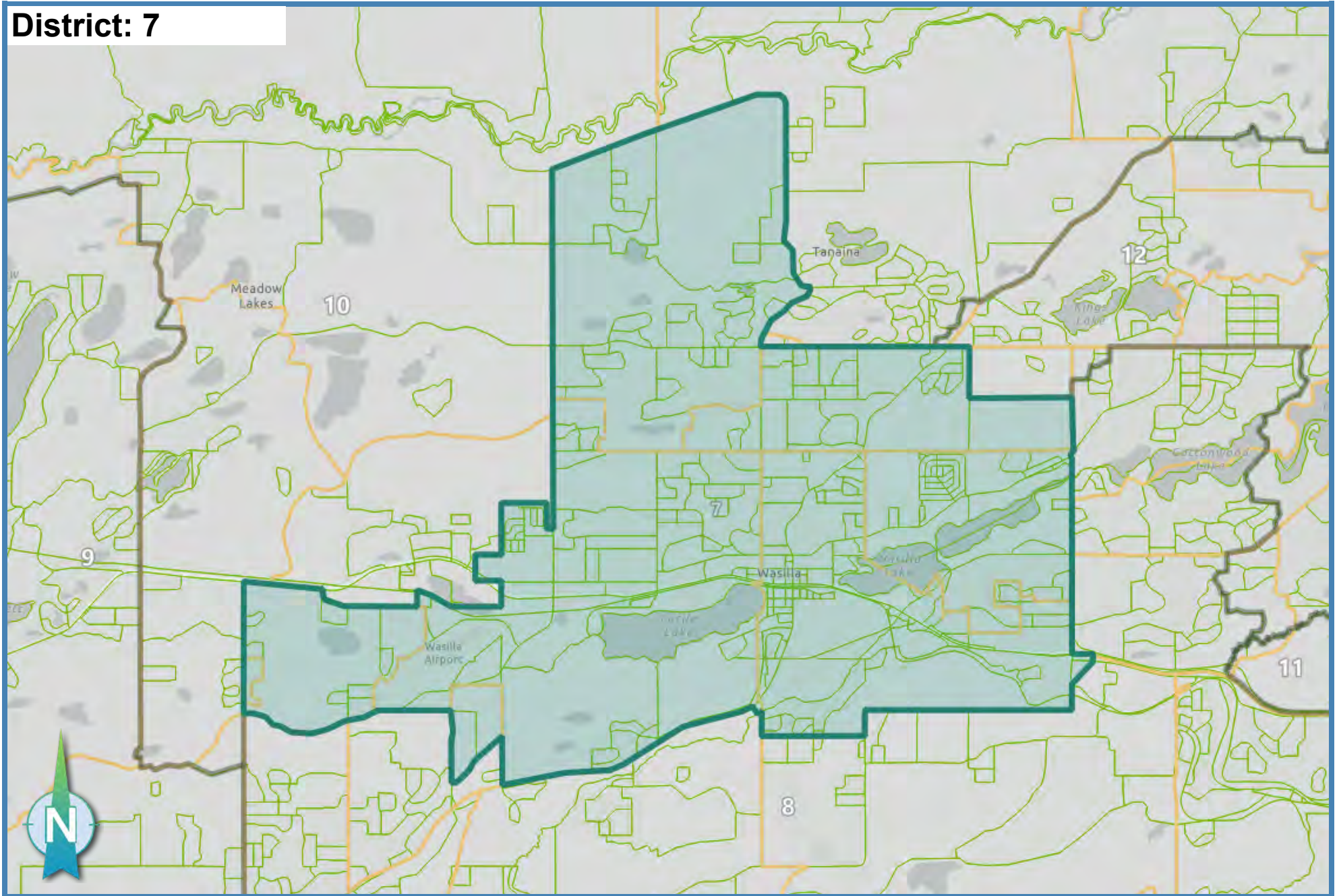

Ideal Population: 18,335

Deviation: -0.24 %

Total Population: **18,291**

**District: 8**

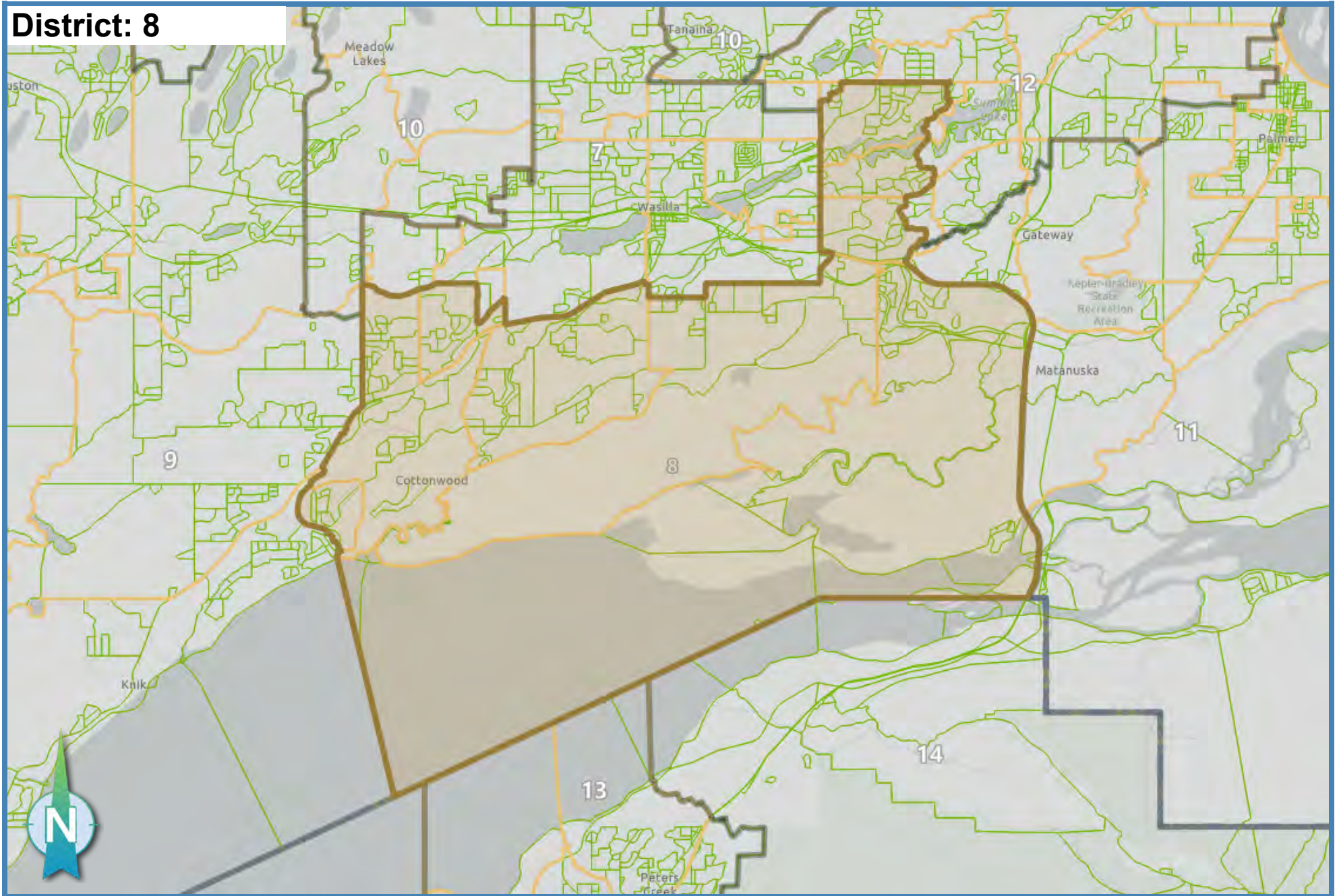

Ideal Population: 18,335

Deviation: 0.01 %

Total Population: **18,336**

# District: 9

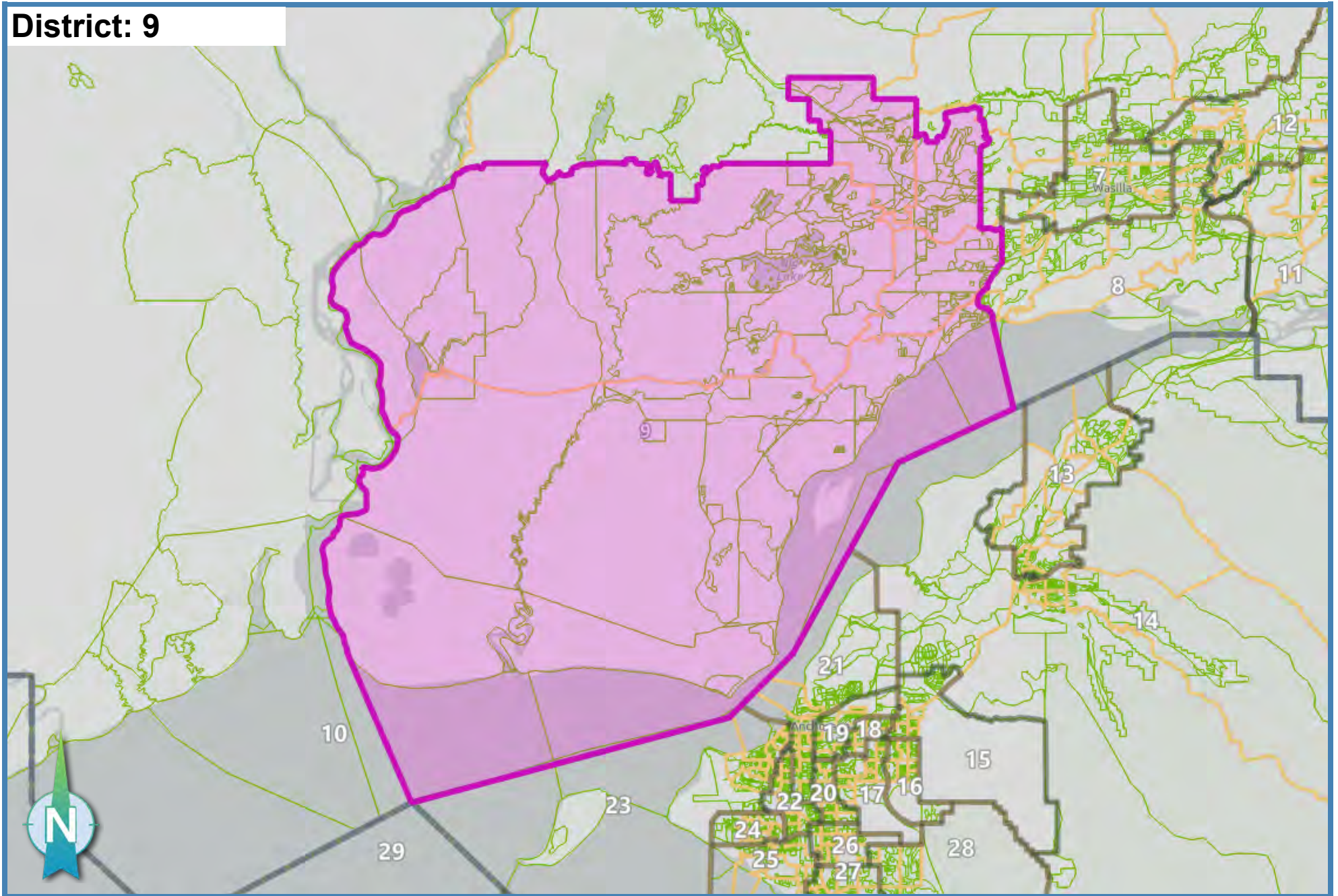

Ideal Population: 18,335

Deviation: -0.11 %

Total Population: **18,314**

# District: 10

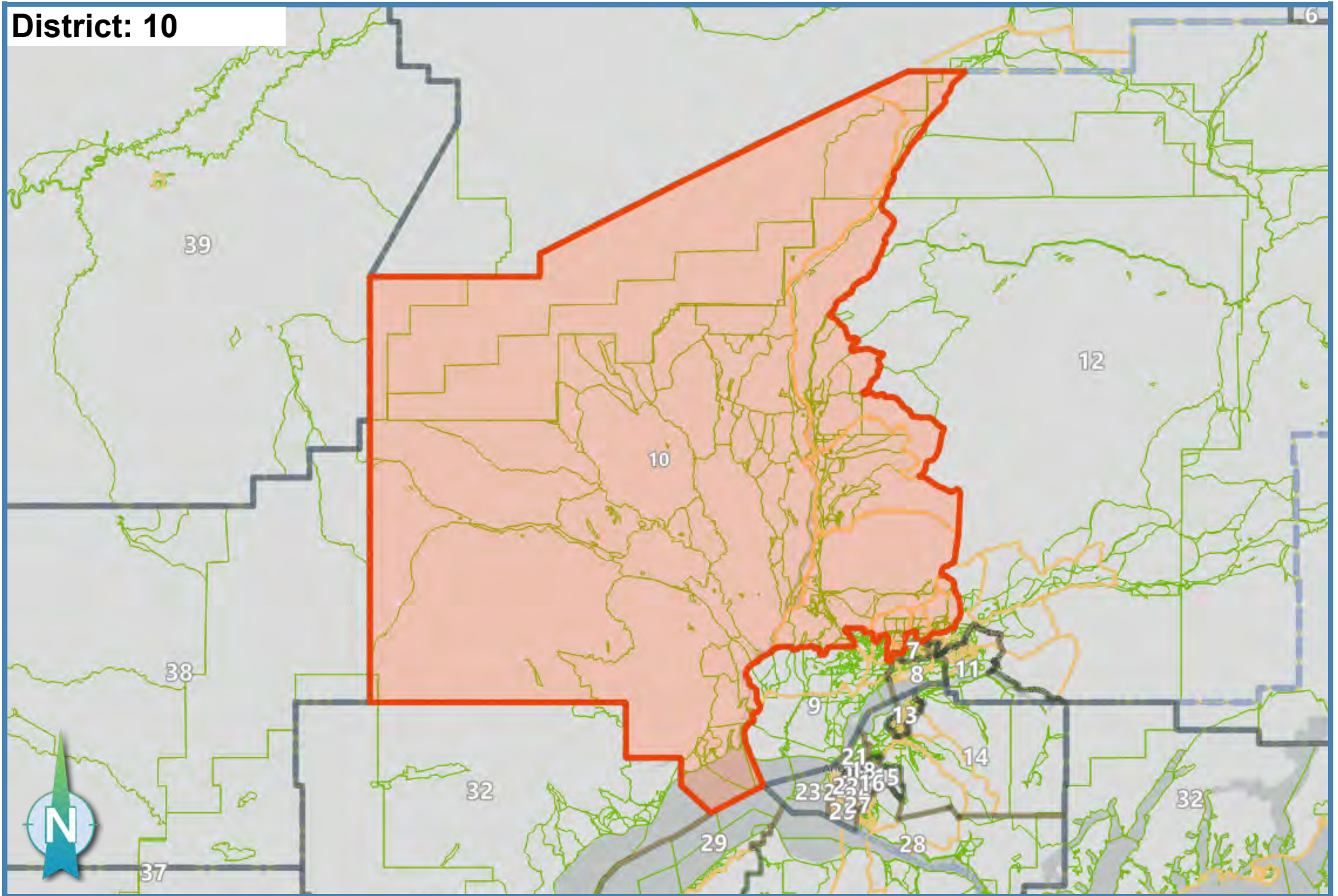

Ideal Population: 18,335

Deviation: -0.18 %

Total Population: **18,301**

# District: 11

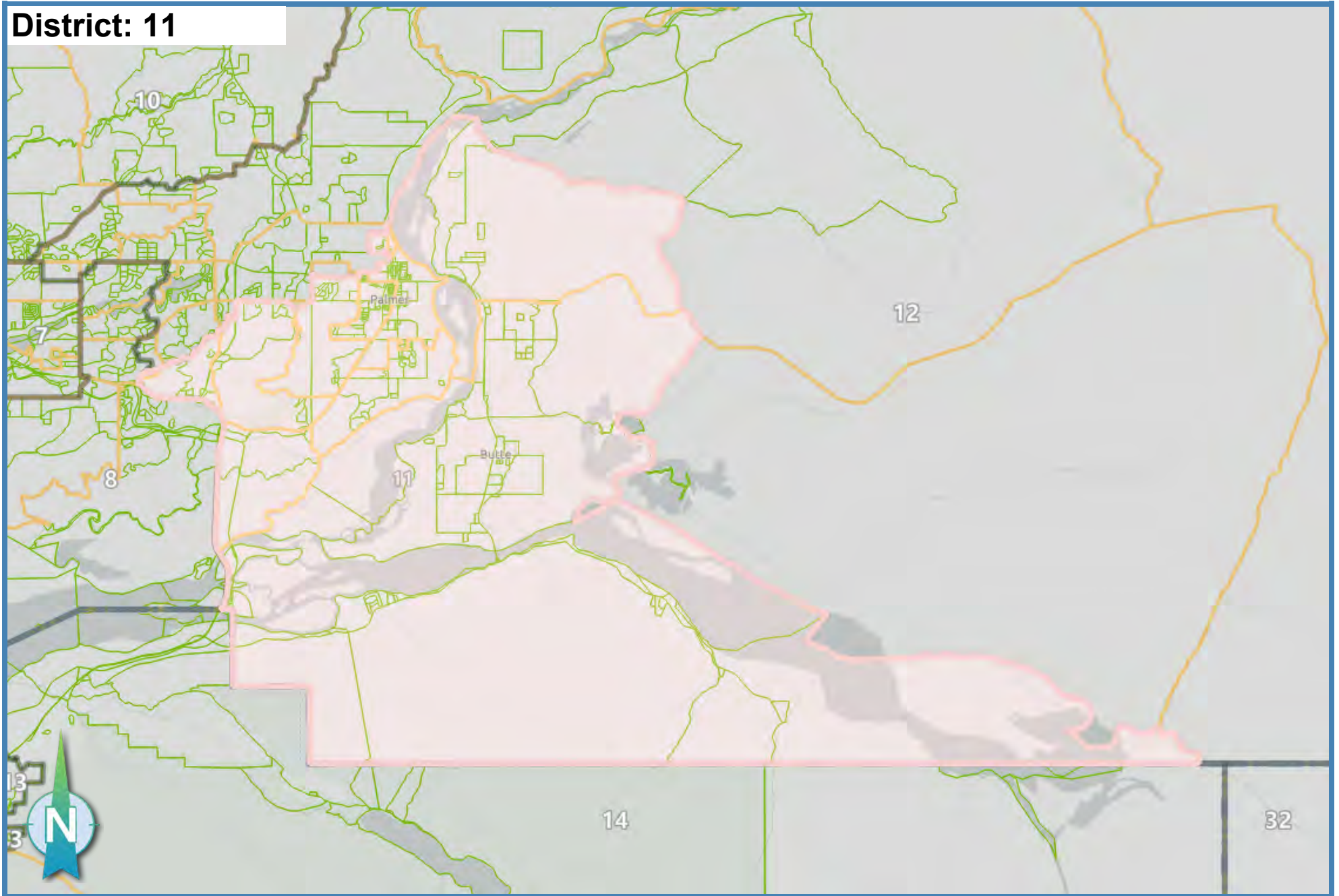

Ideal Population: 18,335

Deviation: -0.02 %

Total Population: **18,332**

# District: 12

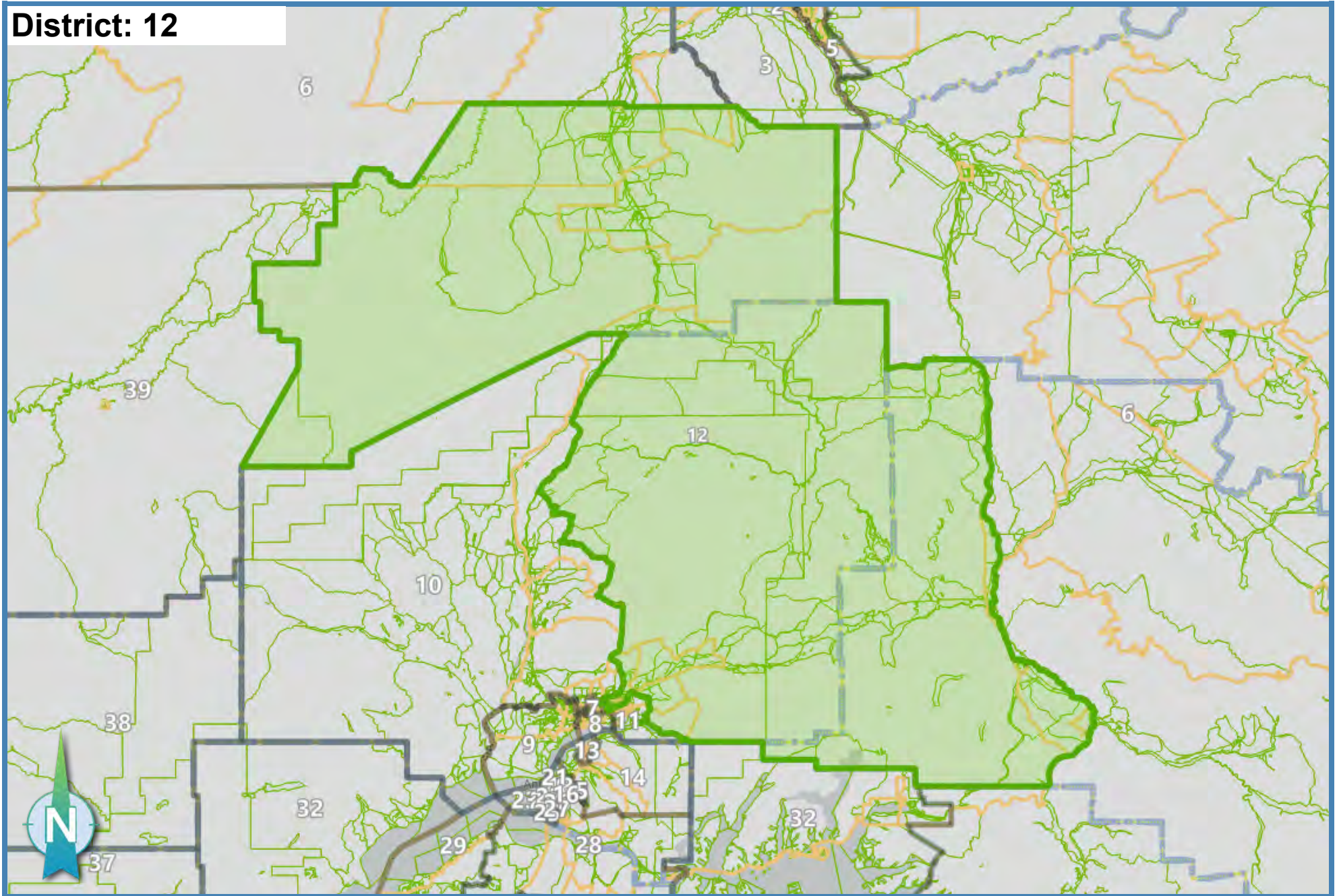

Ideal Population: 18,335

Deviation: -0.16 %

Total Population: **18,306**

**District: 13**

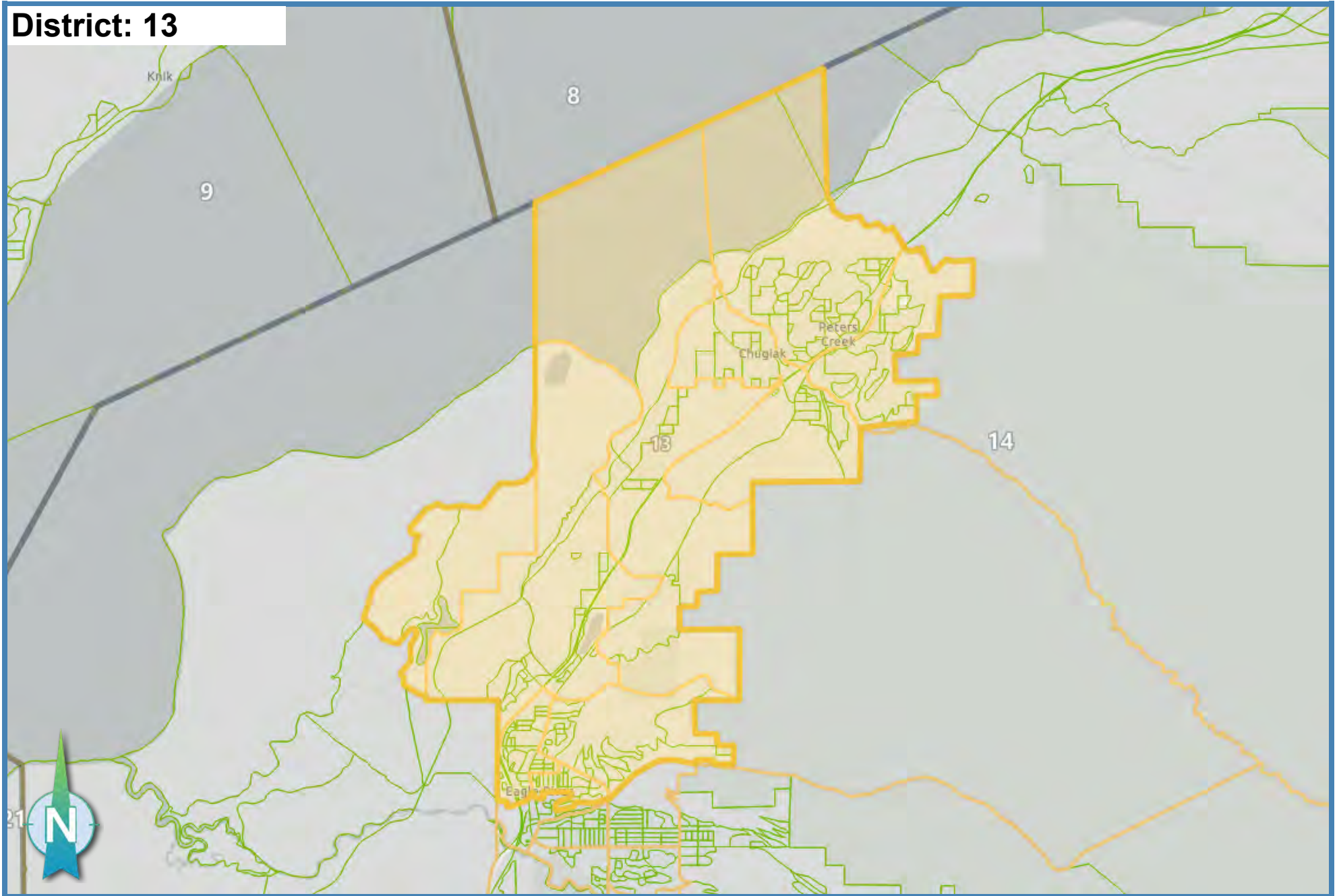

Ideal Population: 18,335

Deviation: 0.00 %

Total Population: **18,335**

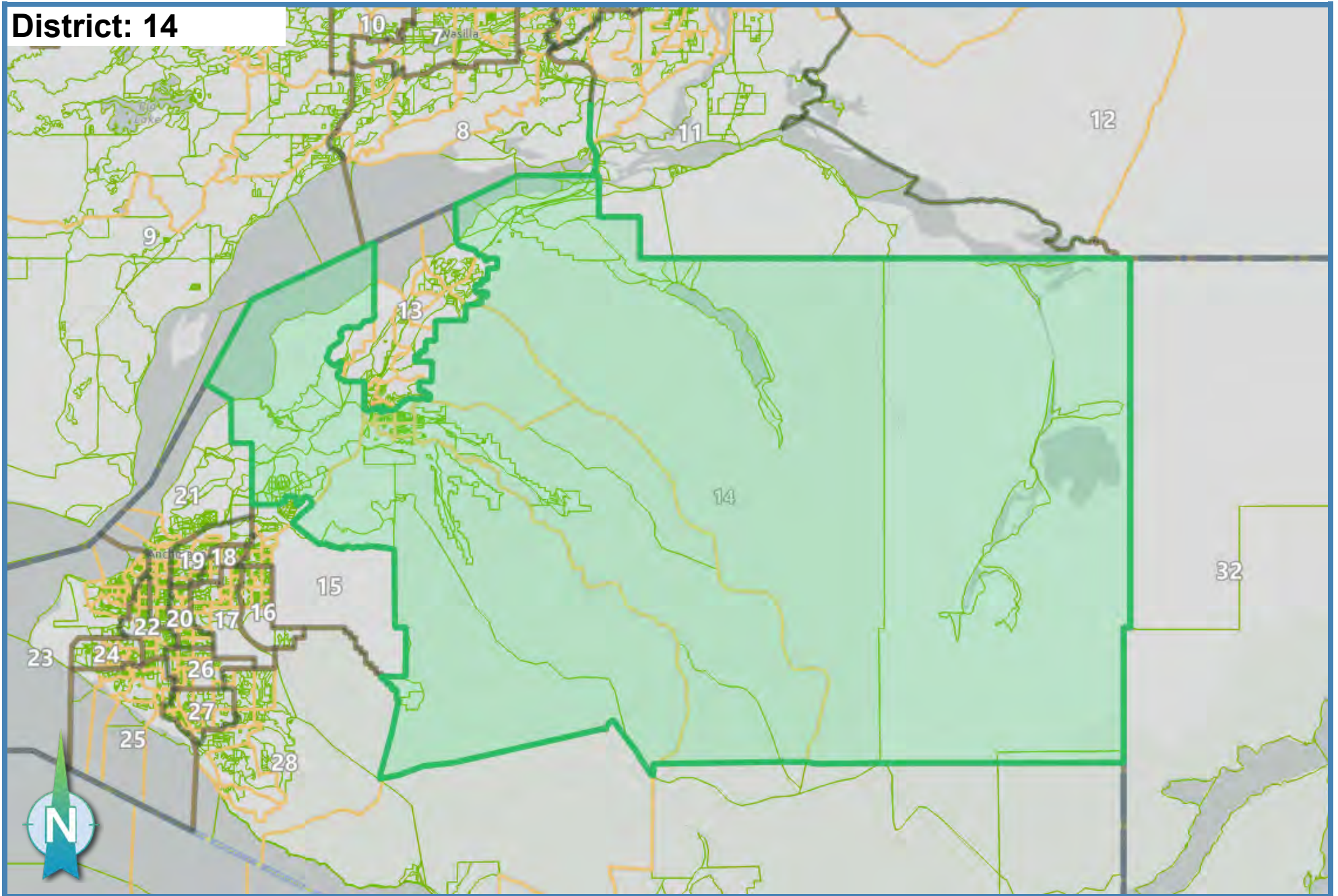

Ideal Population: 18,335

Deviation: 0.00 %

Total Population: 18,335



# District: 15

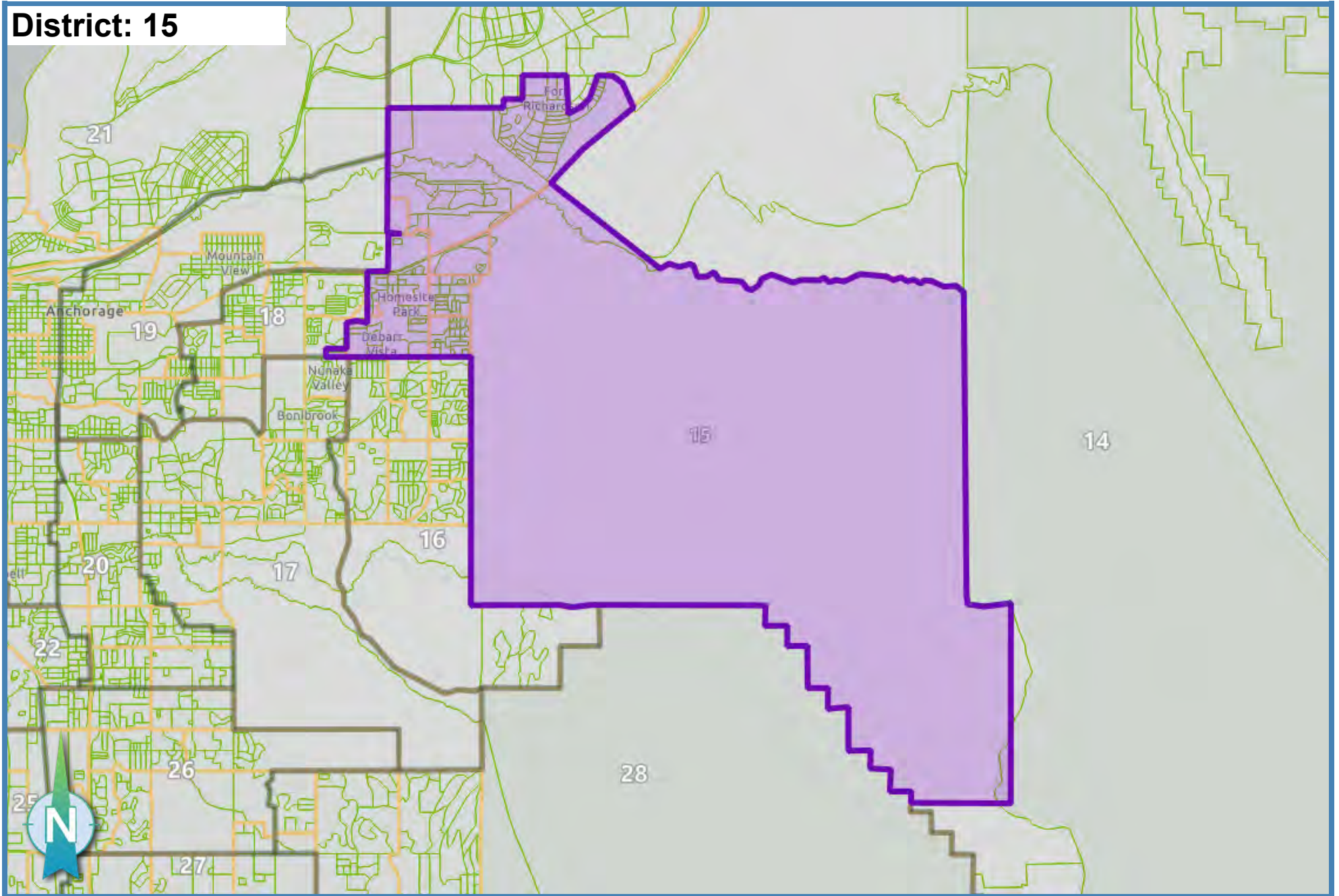

Ideal Population: 18,335

Deviation: 0.07 %

Total Population: **18,348**

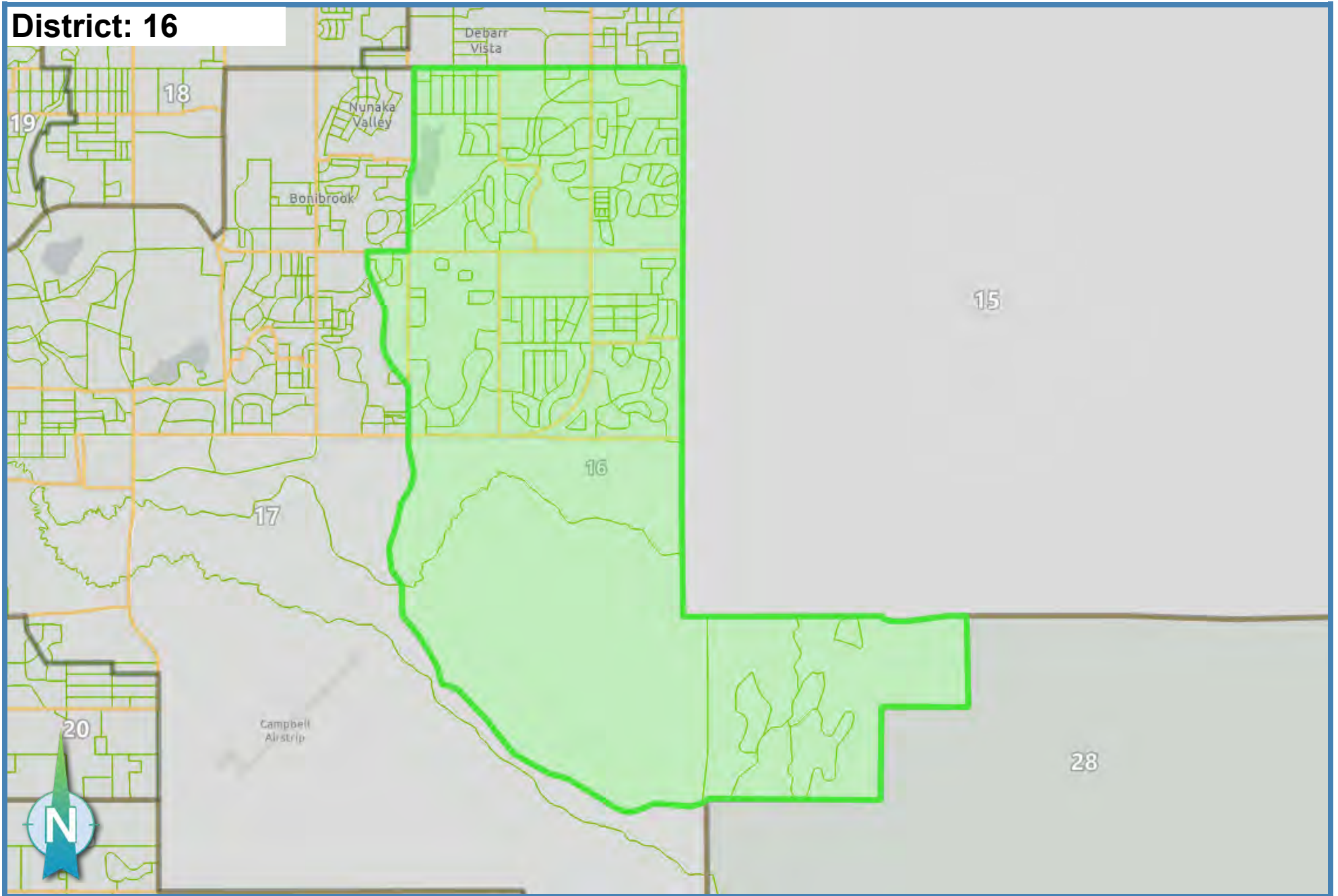

Ideal Population: 18,335

Deviation: 0.11 %

Total Population: **18,355**

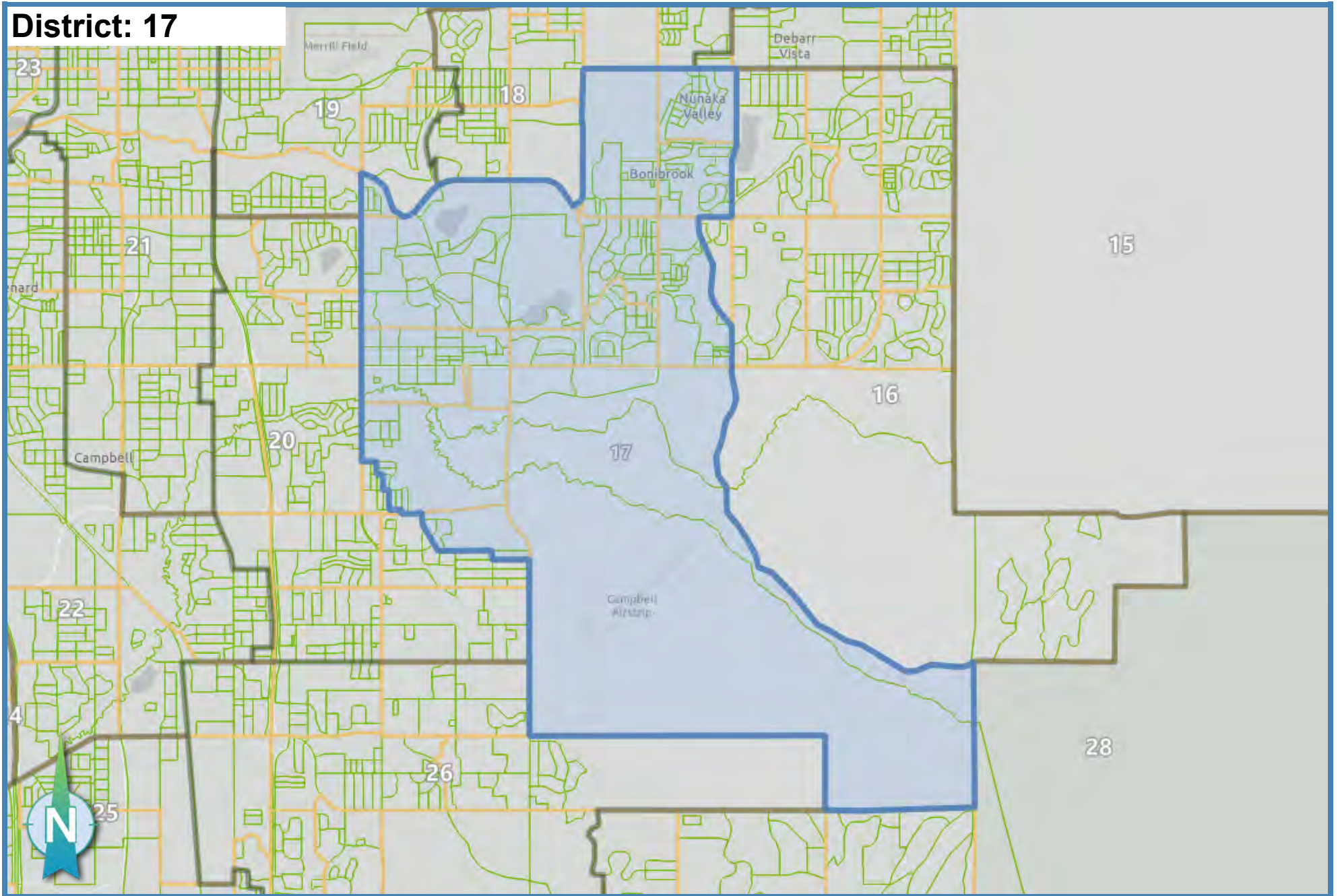

Ideal Population: 18,335

Deviation: 0.01 %

Total Population: **18,337**

# District: 18

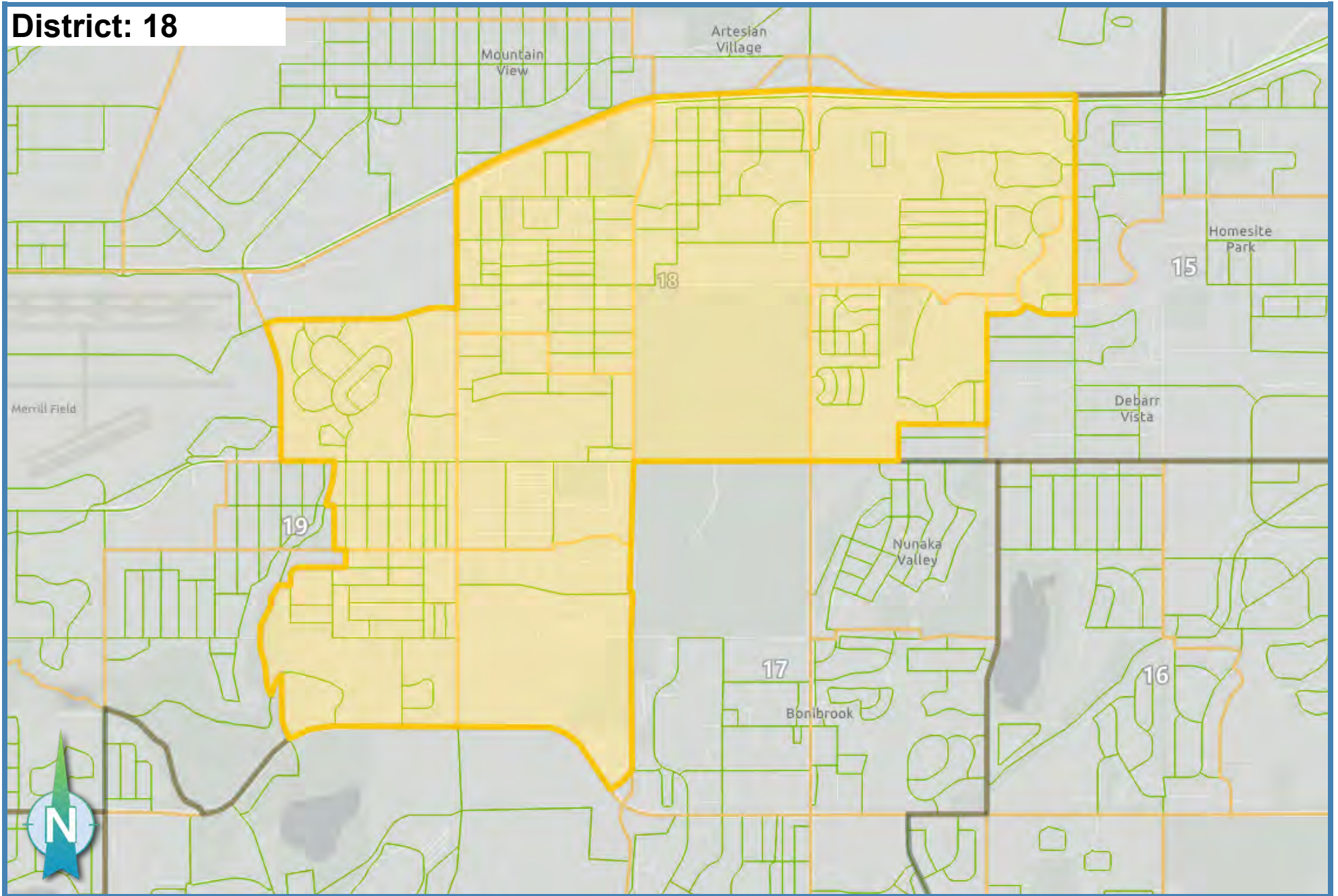

Ideal Population: 18,335

Deviation: -0.06 %

Total Population: **18,323**

# District: 19

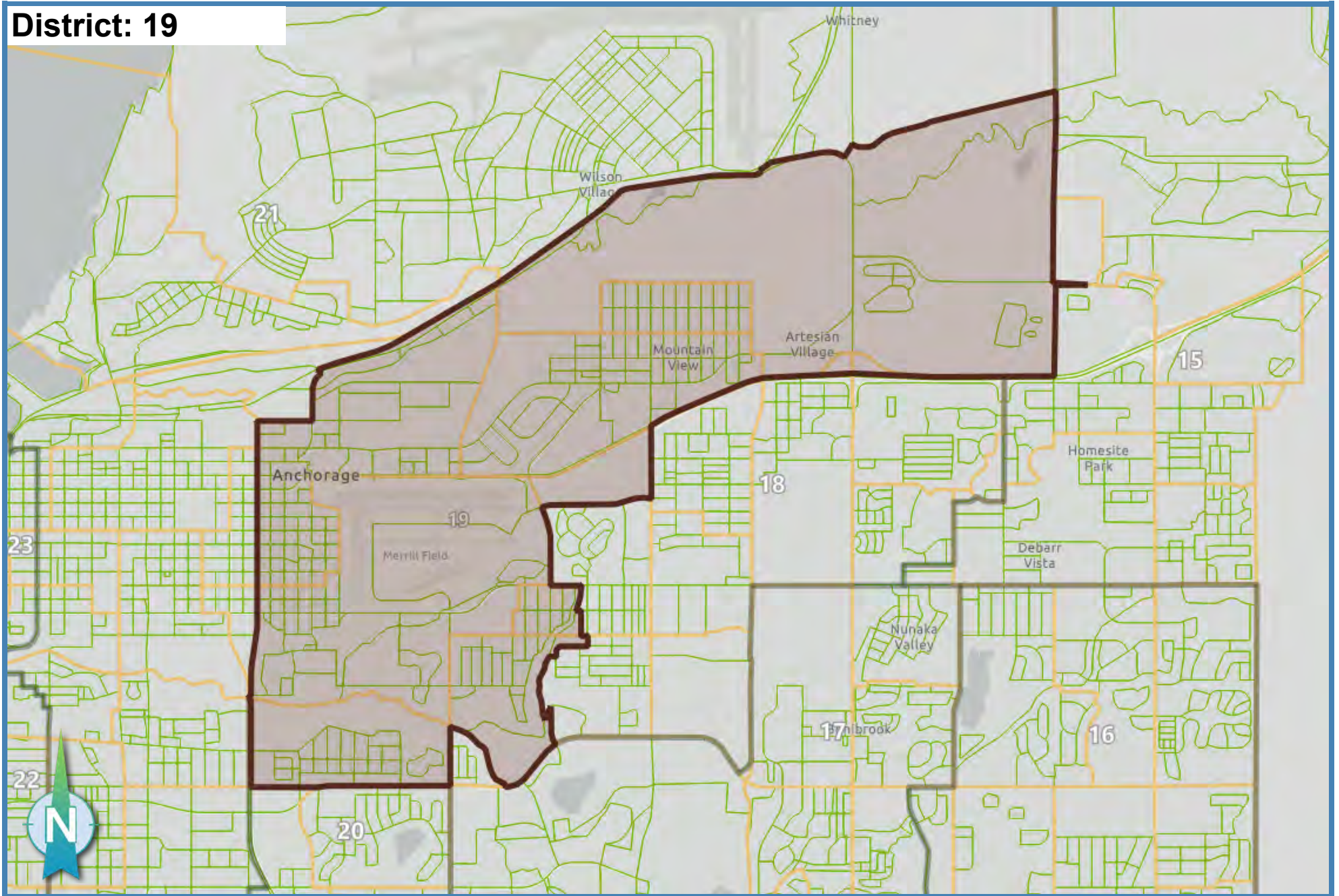

Ideal Population: 18,335

Deviation: 0.03 %

Total Population: **18,340**

# District: 20

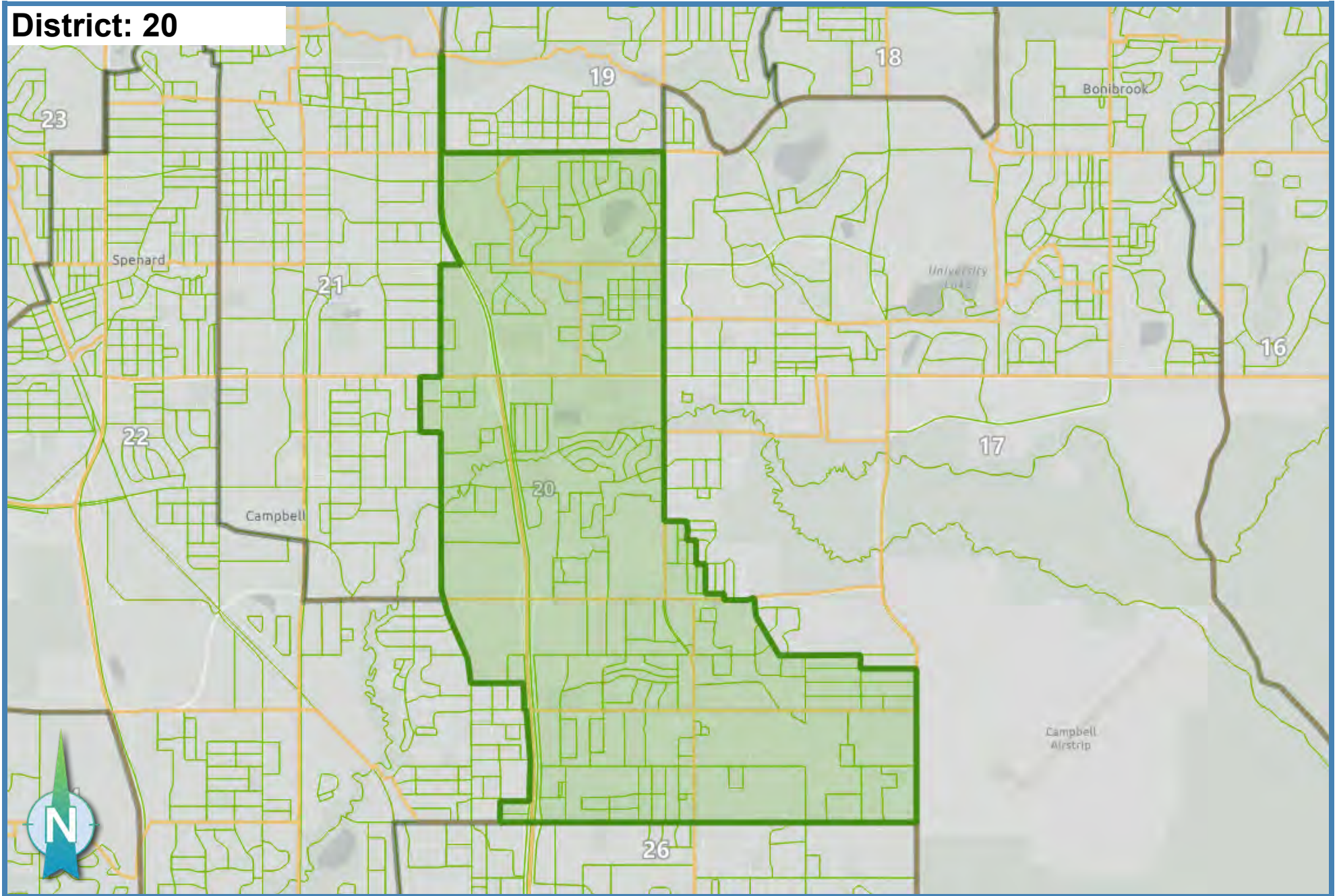

Ideal Population: 18,335

Deviation: 0.03 %

Total Population: **18,340**

# District: 21

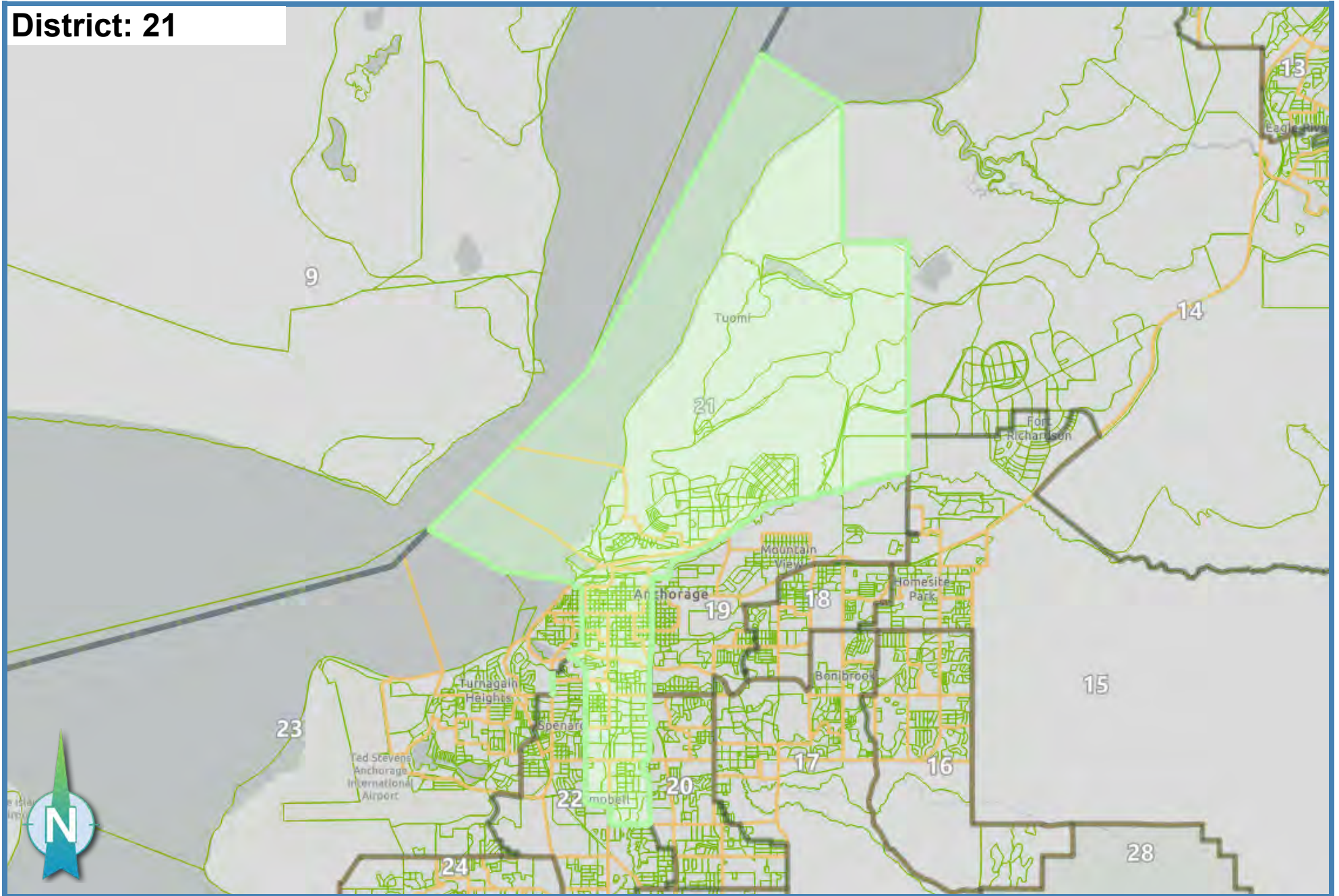

Ideal Population: 18,335

Deviation: -0.07 %

Total Population: **18,322**

# District: 22

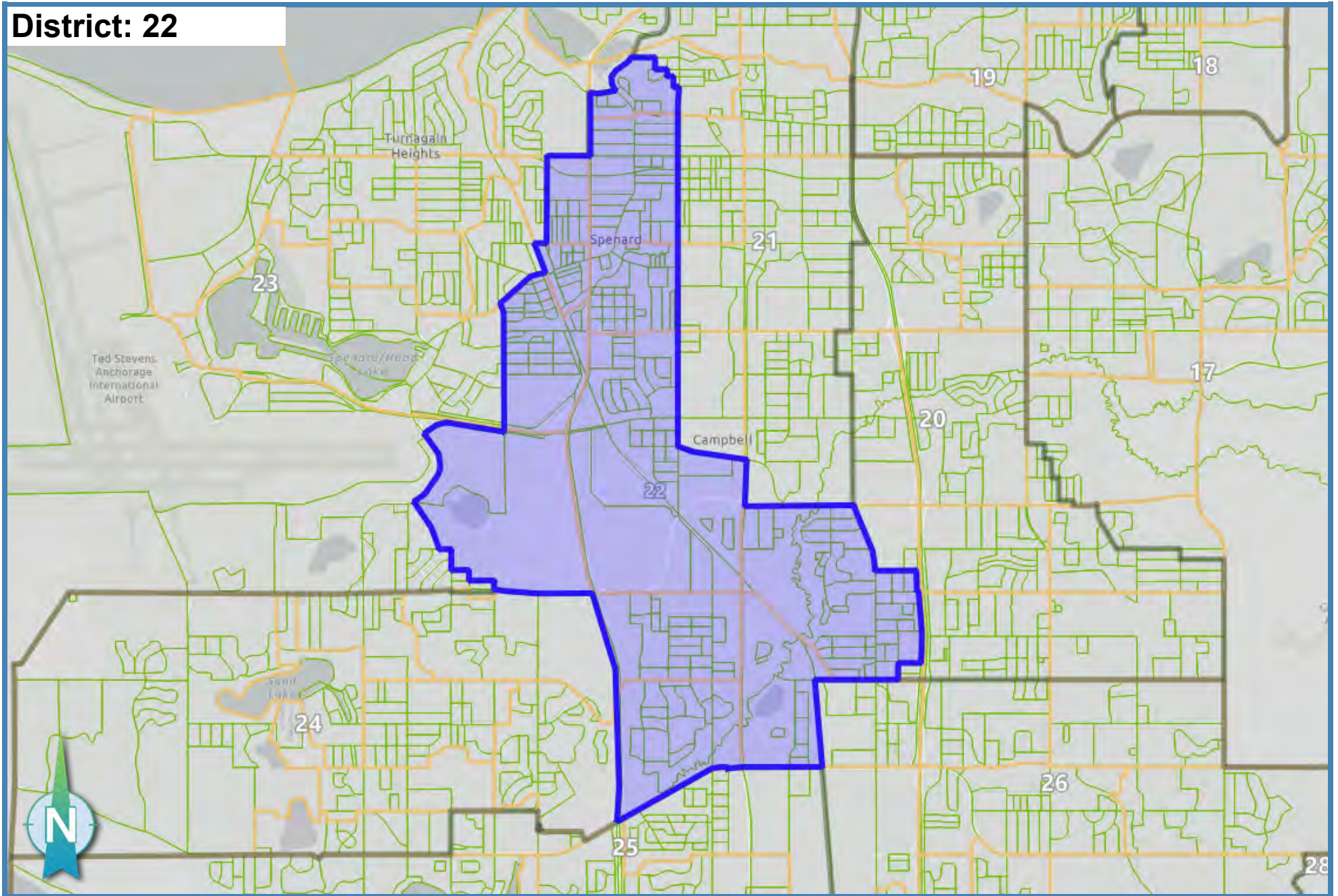

Ideal Population: 18,335

Deviation: 0.08 %

Total Population: **18,349**



**District: 23**

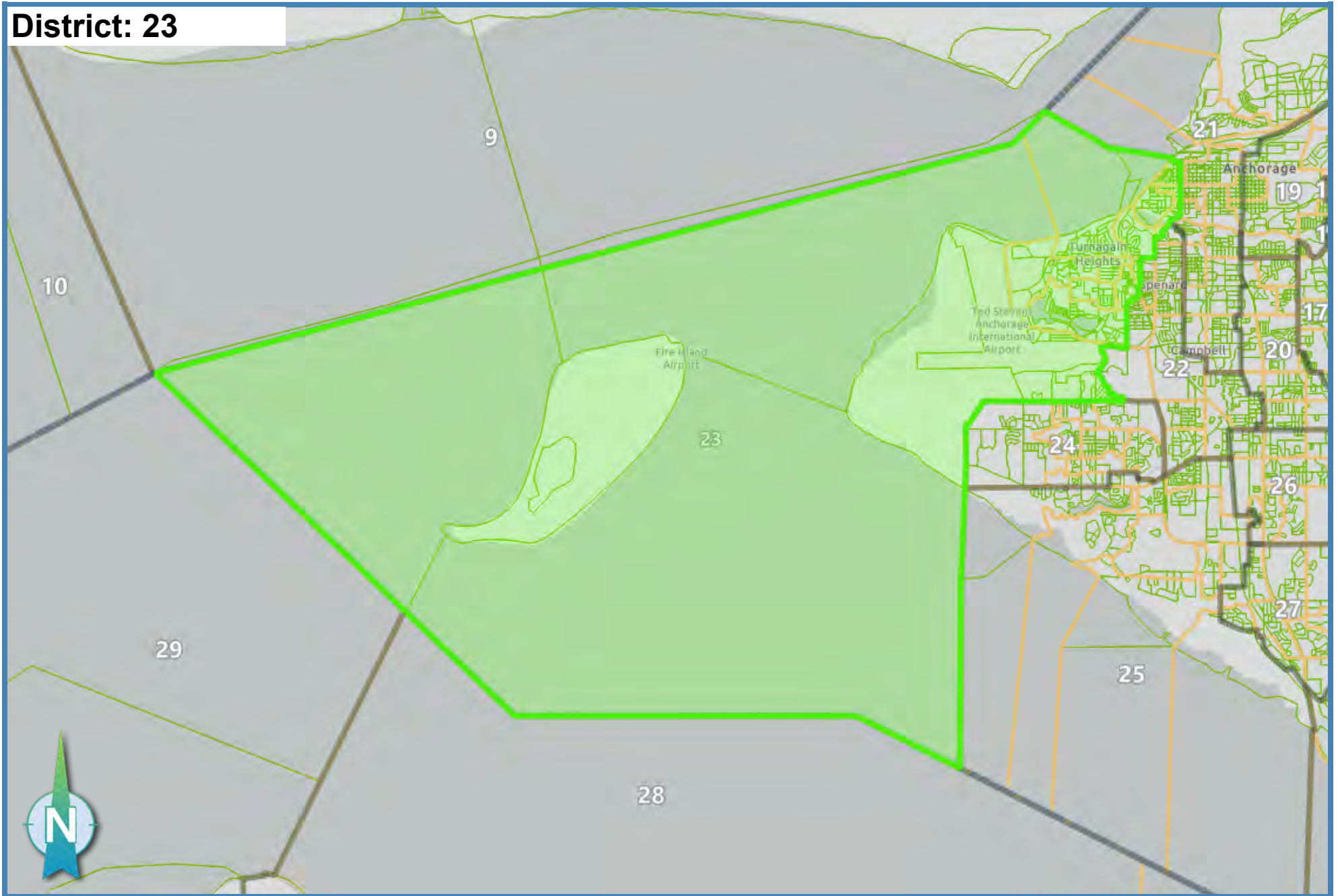

Ideal Population: 18,335

Deviation: -0.01 %

Total Population: **18,333**

**District: 24**

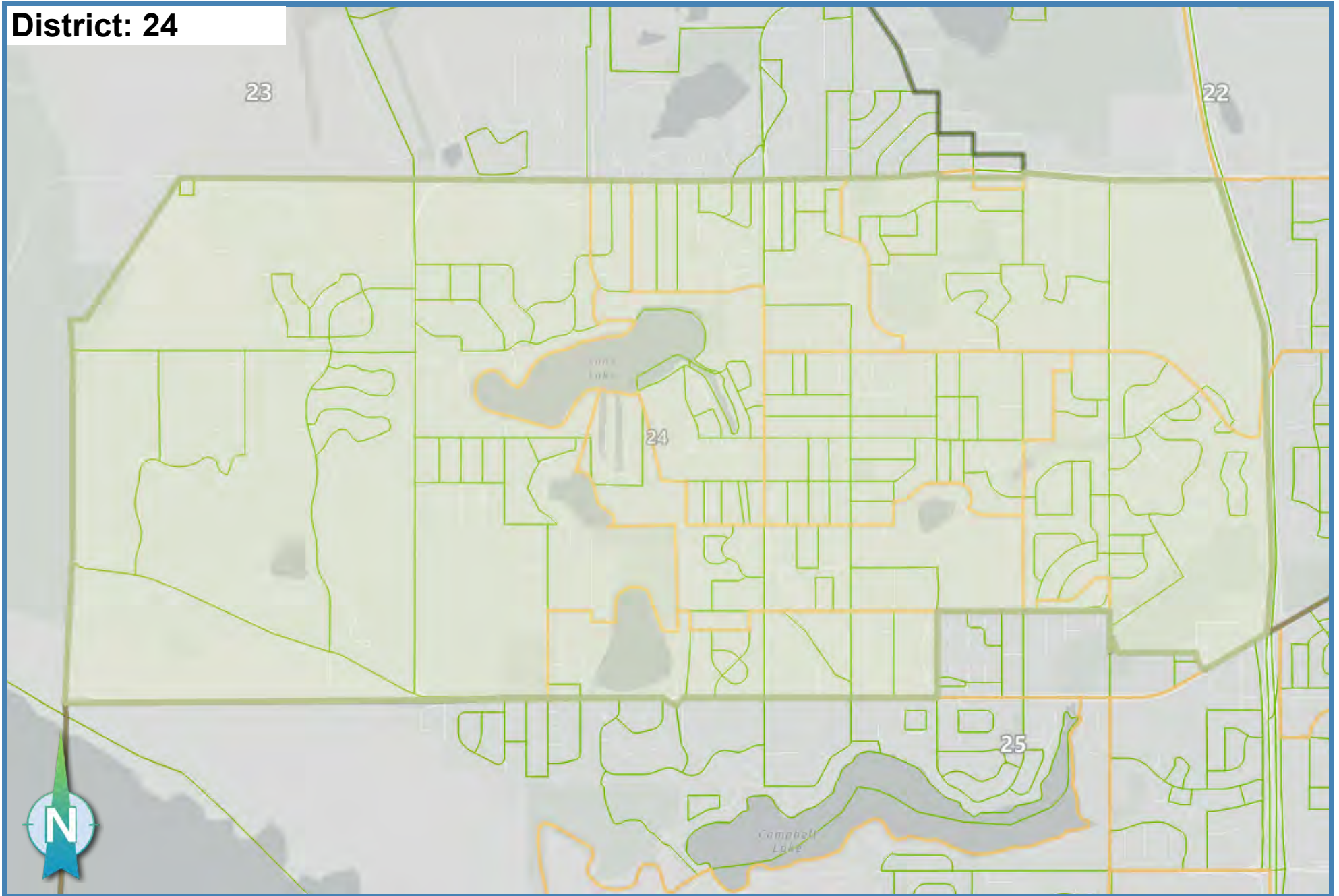

Ideal Population: 18,335

Deviation: 0.05 %

Total Population: **18,344**

**District: 25**

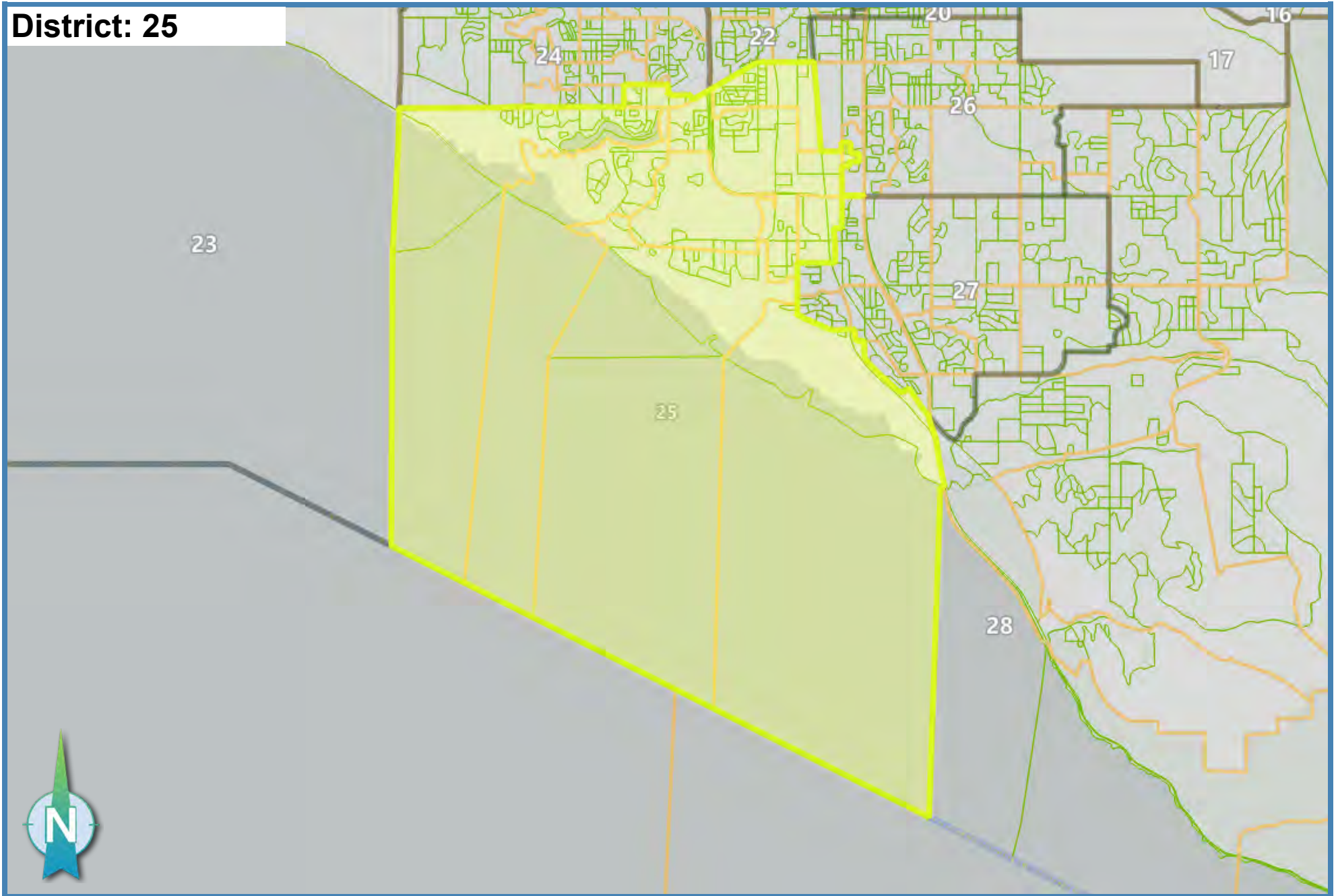

Ideal Population: 18,335

Deviation: 0.00 %

Total Population: **18,334**

**District: 26**

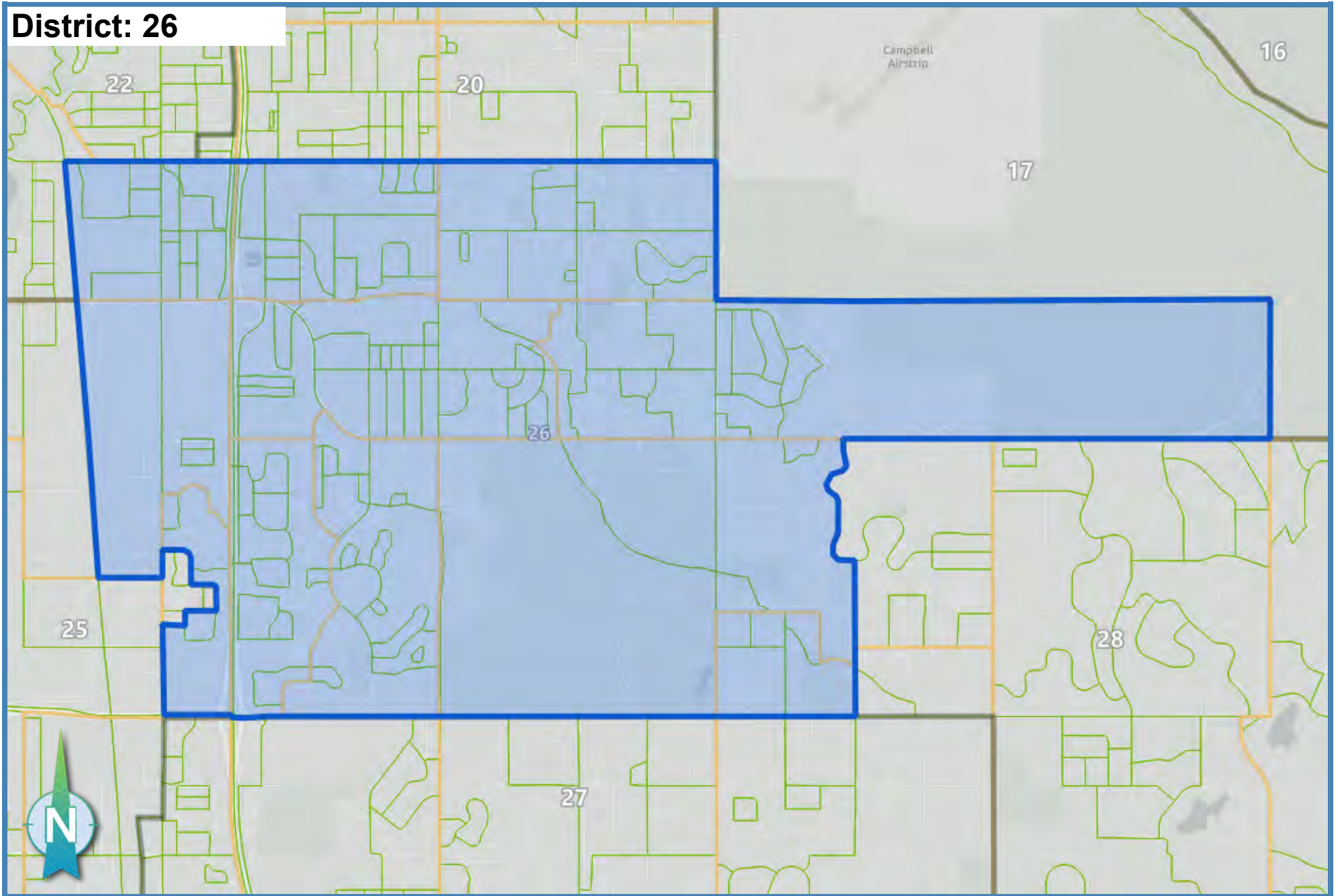

Ideal Population: 18,335

Deviation: 0.01 %

Total Population: **18,336**

**District: 27**

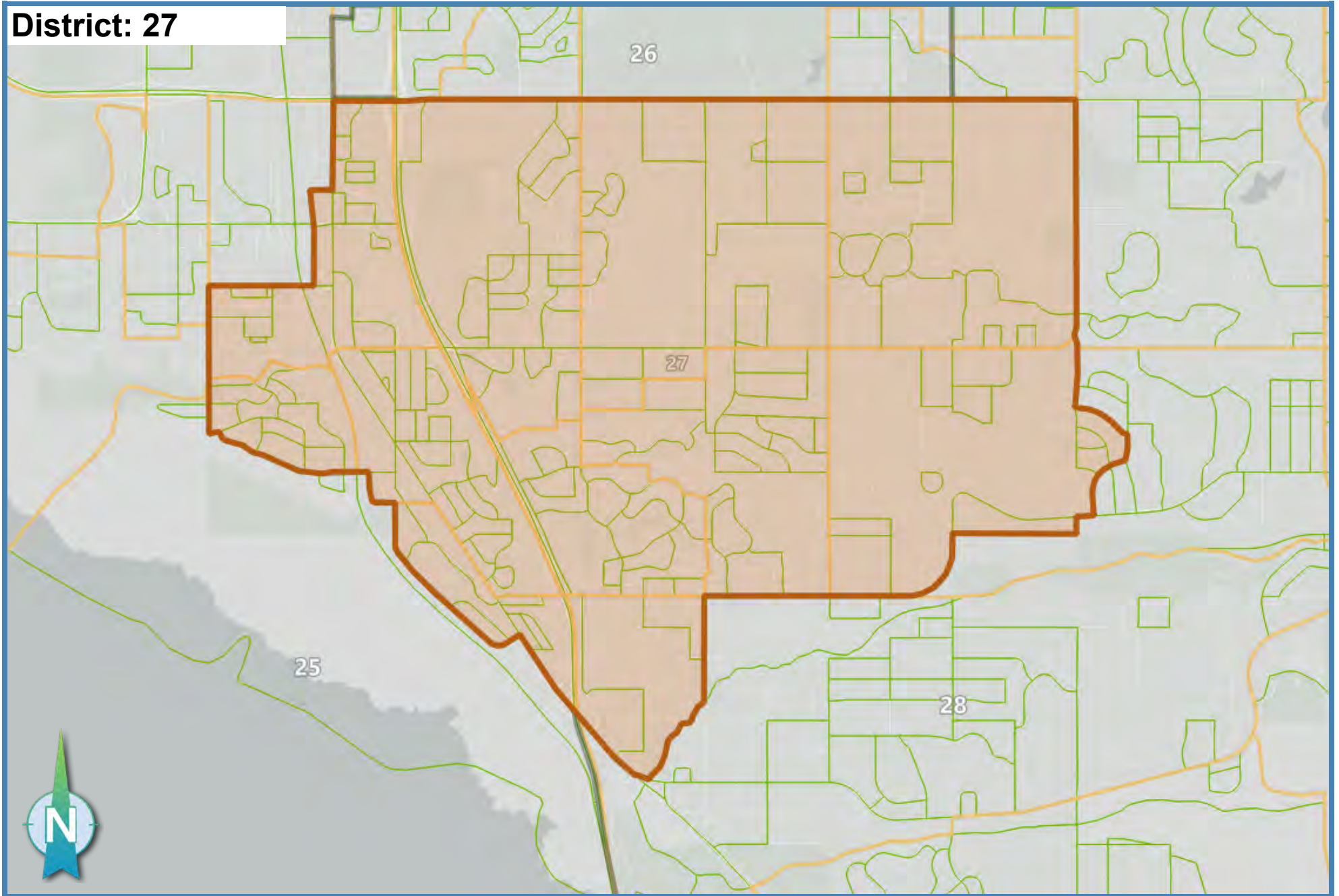

Ideal Population: 18,335

Deviation: 0.02 %

Total Population: **18,338**

**District: 28**

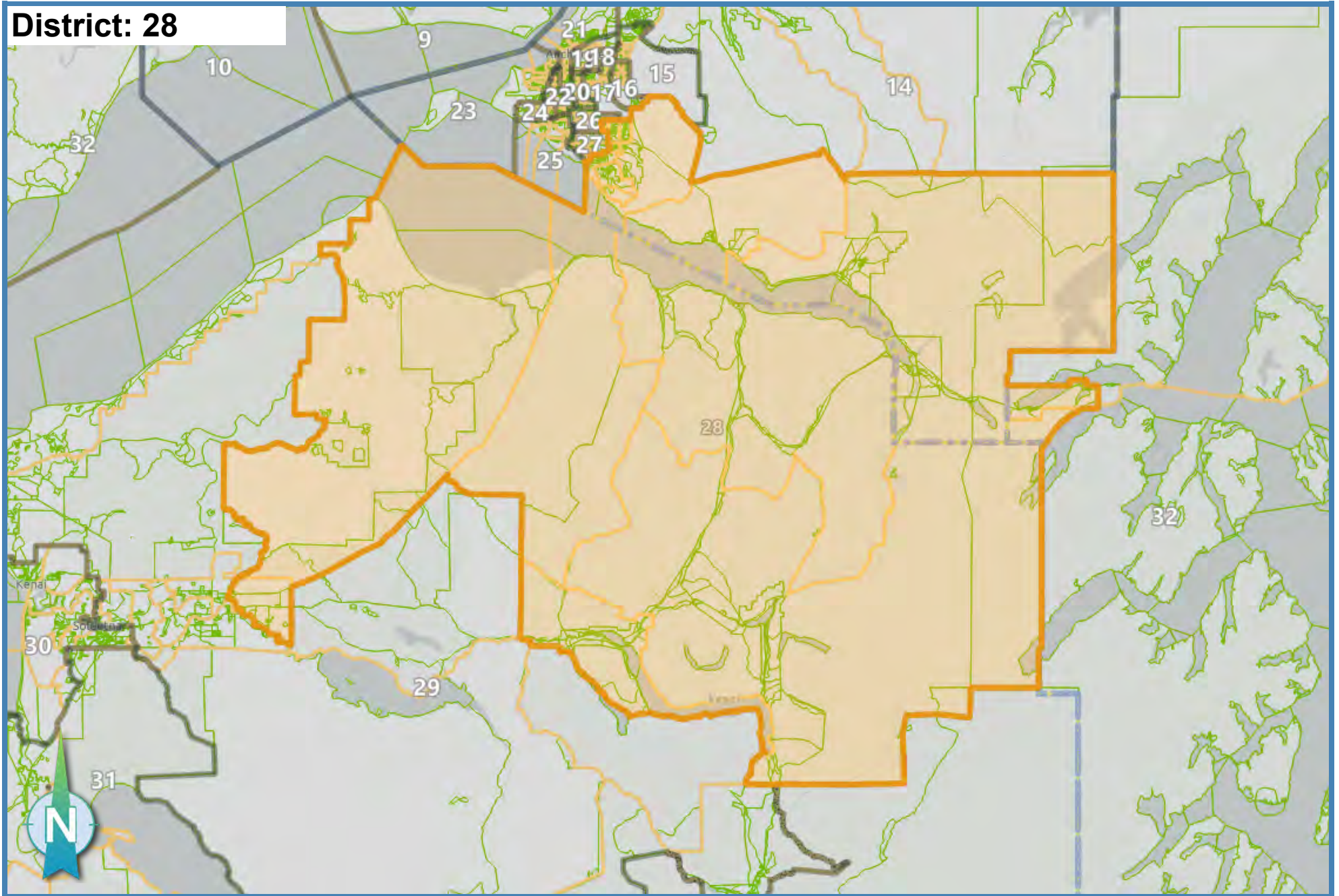

Ideal Population: 18,335

Deviation: 0.00 %

Total Population: **18,335**

**District: 29**

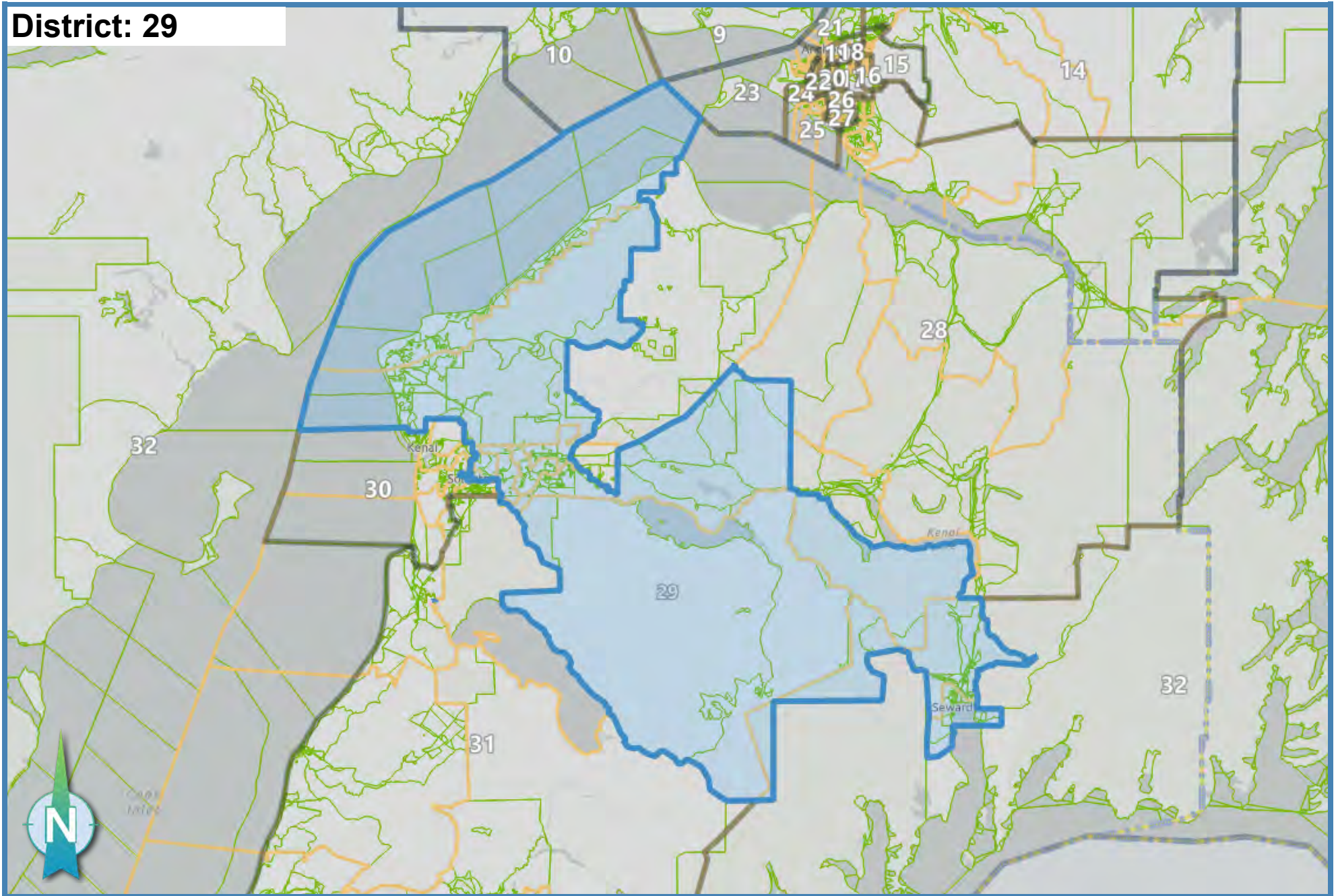

Ideal Population: 18,335

Deviation: 1.45 %

Total Population: **18,601**

**District: 30**

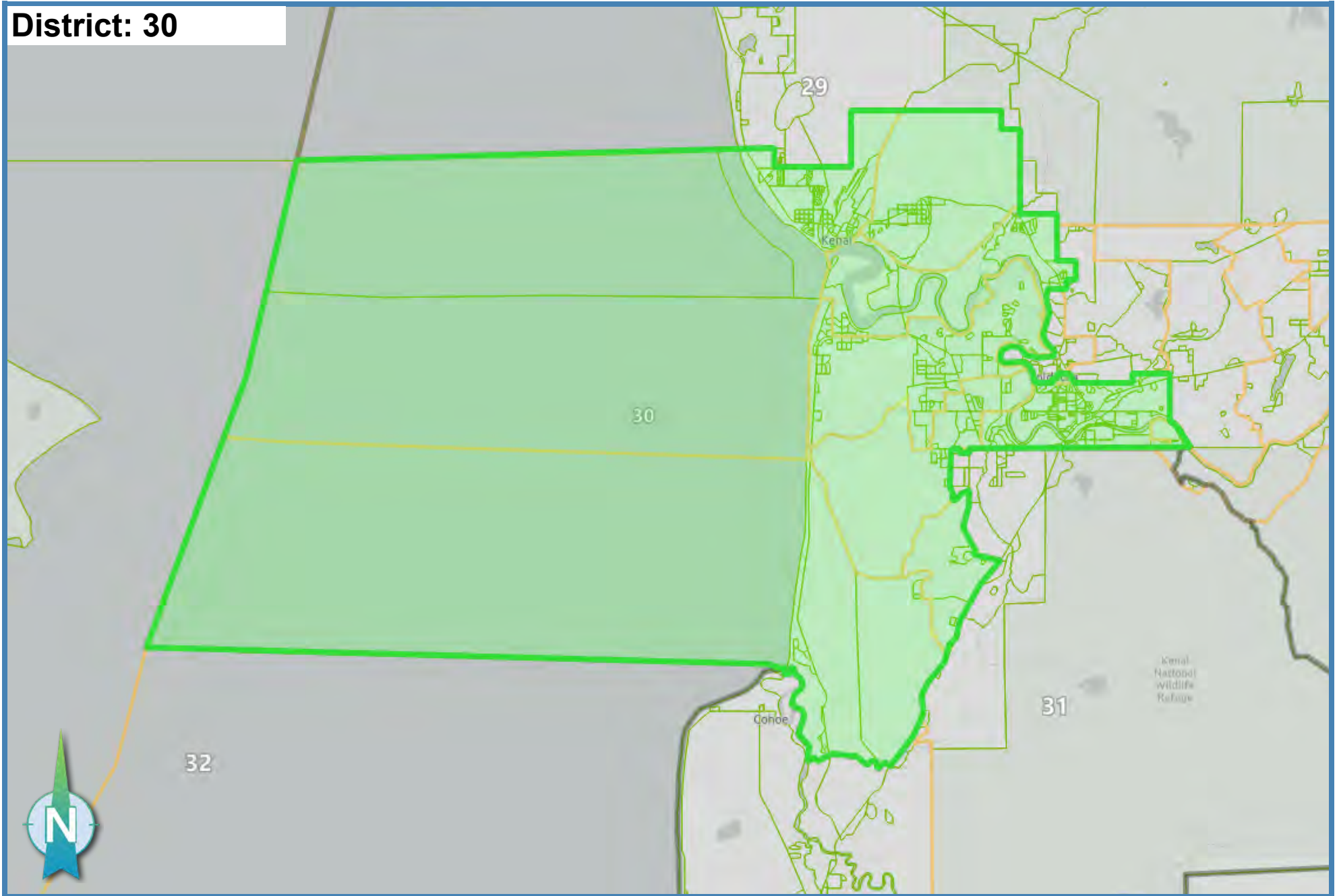

Ideal Population: 18,335

Deviation: 1.48 %

Total Population: **18,606**



# District: 31

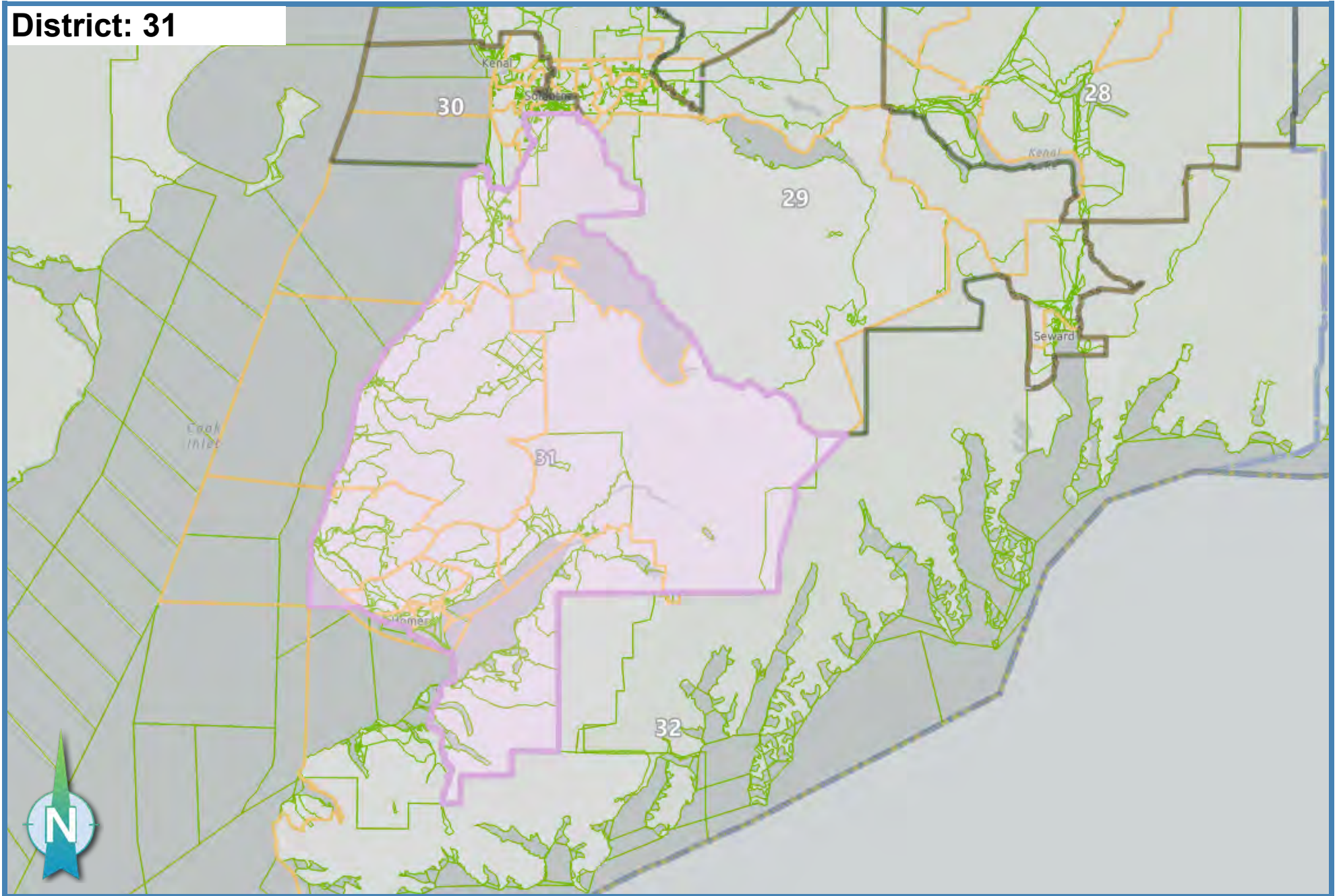

Ideal Population: 18,335

Deviation: 1.46 %

Total Population: **18,602**

# District: 32

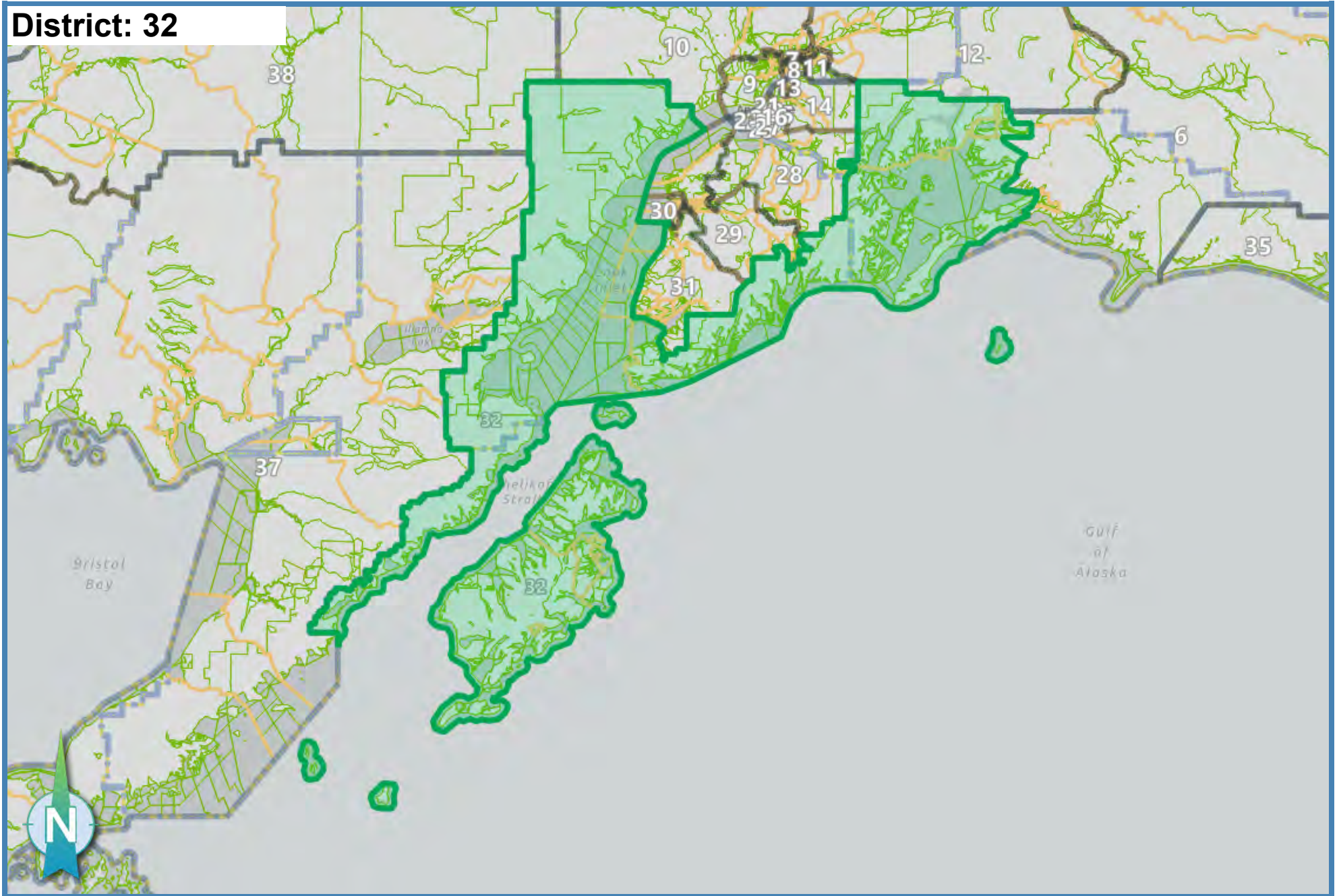

Ideal Population: 18,335

Deviation: 0.27 %

Total Population: **18,385**

# District: 33

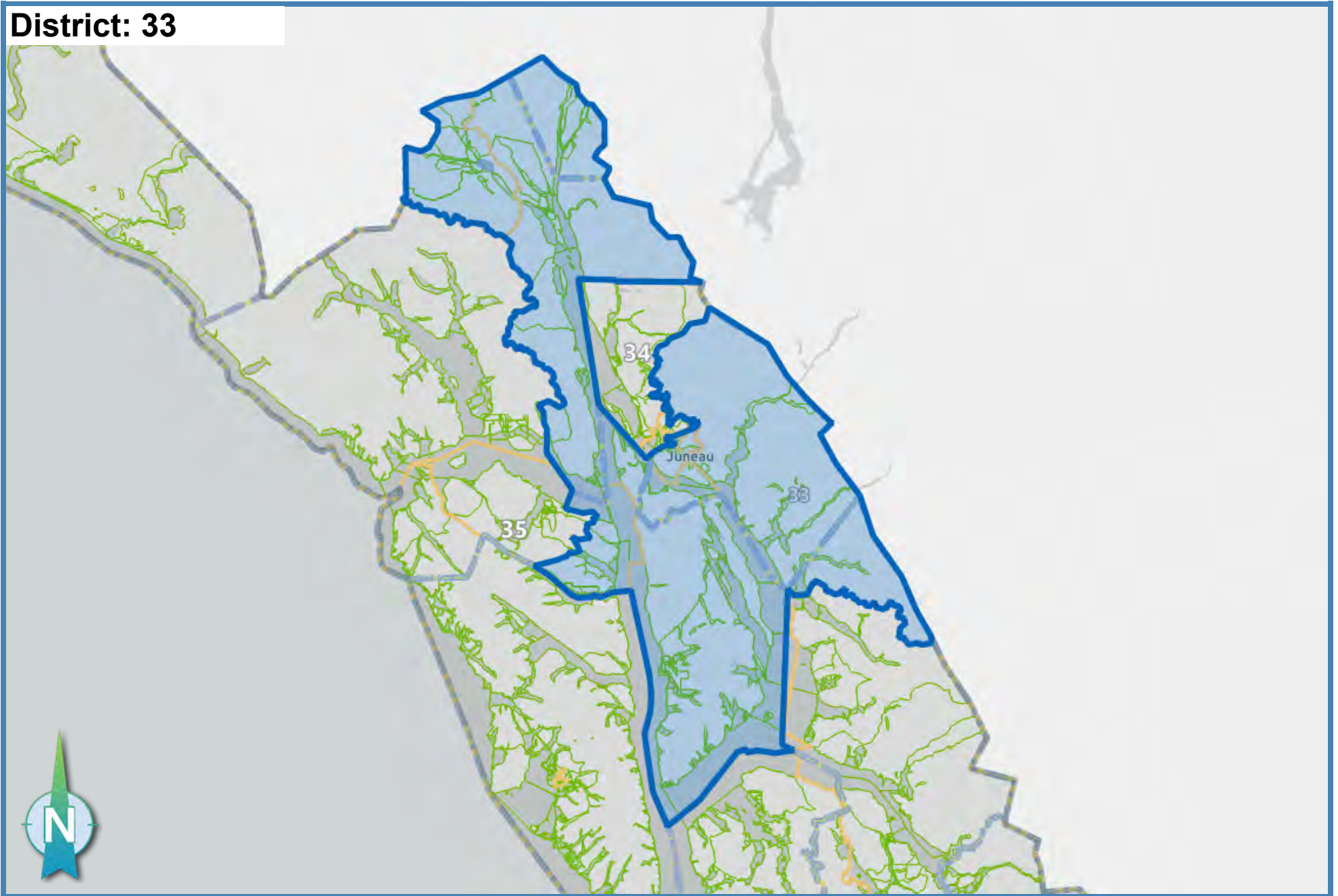

Ideal Population: 18,335

Deviation: -1.35 %

Total Population: **18,087**

**District: 34**

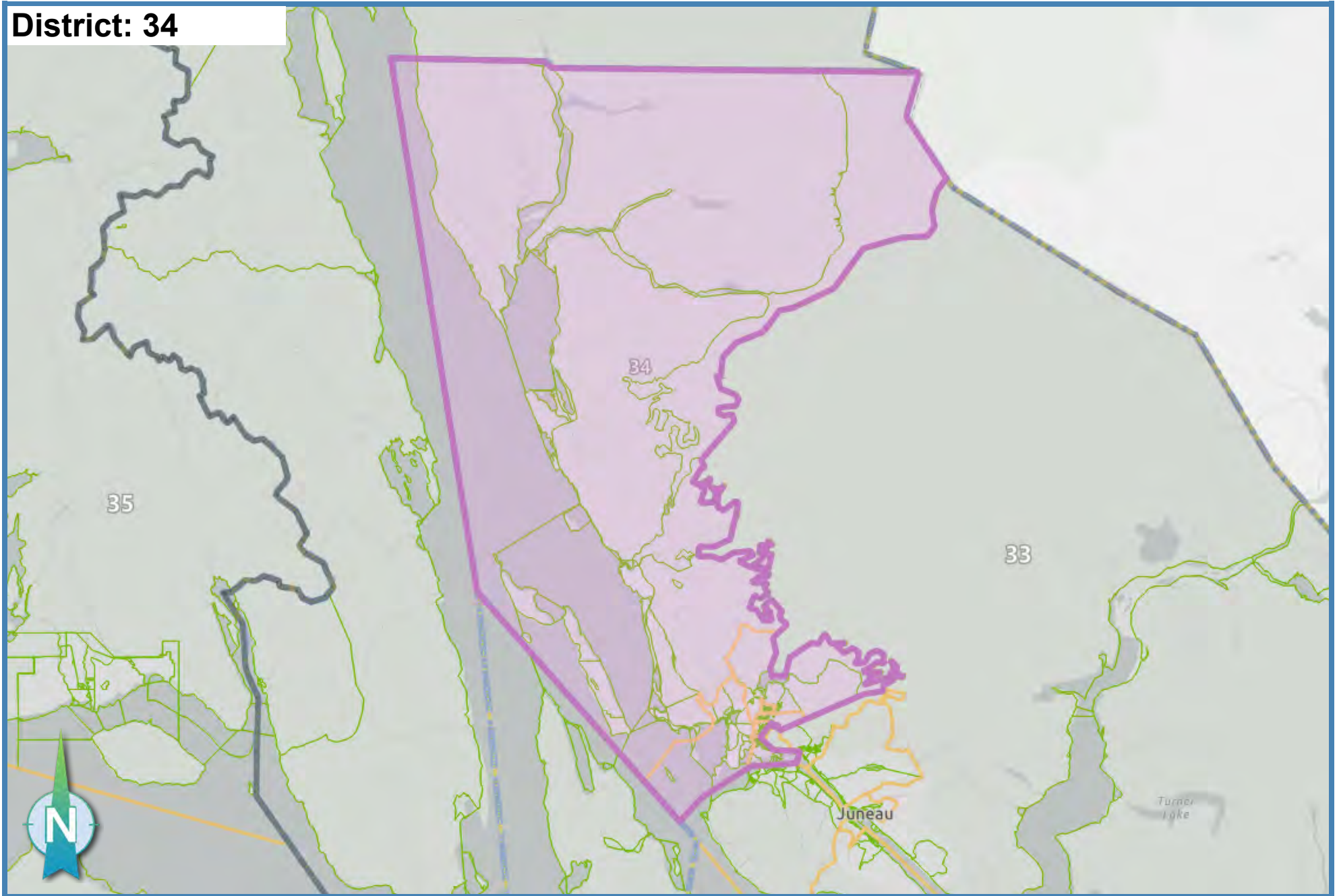

Ideal Population: 18,335

Deviation: -1.44 %

Total Population: **18,071**

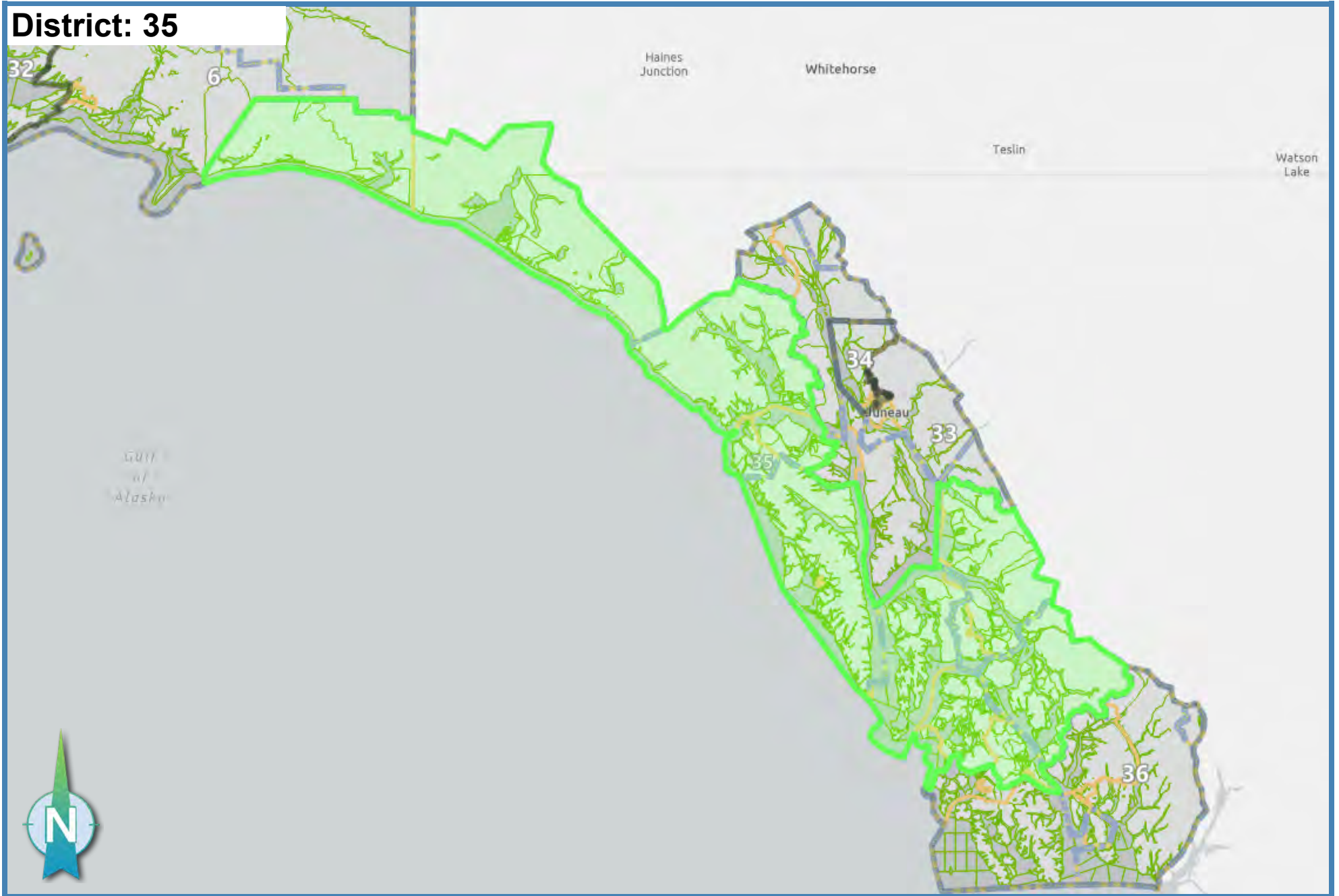

Ideal Population: 18,335

Deviation: -1.44 %

Total Population: **18,071**

# District: 36

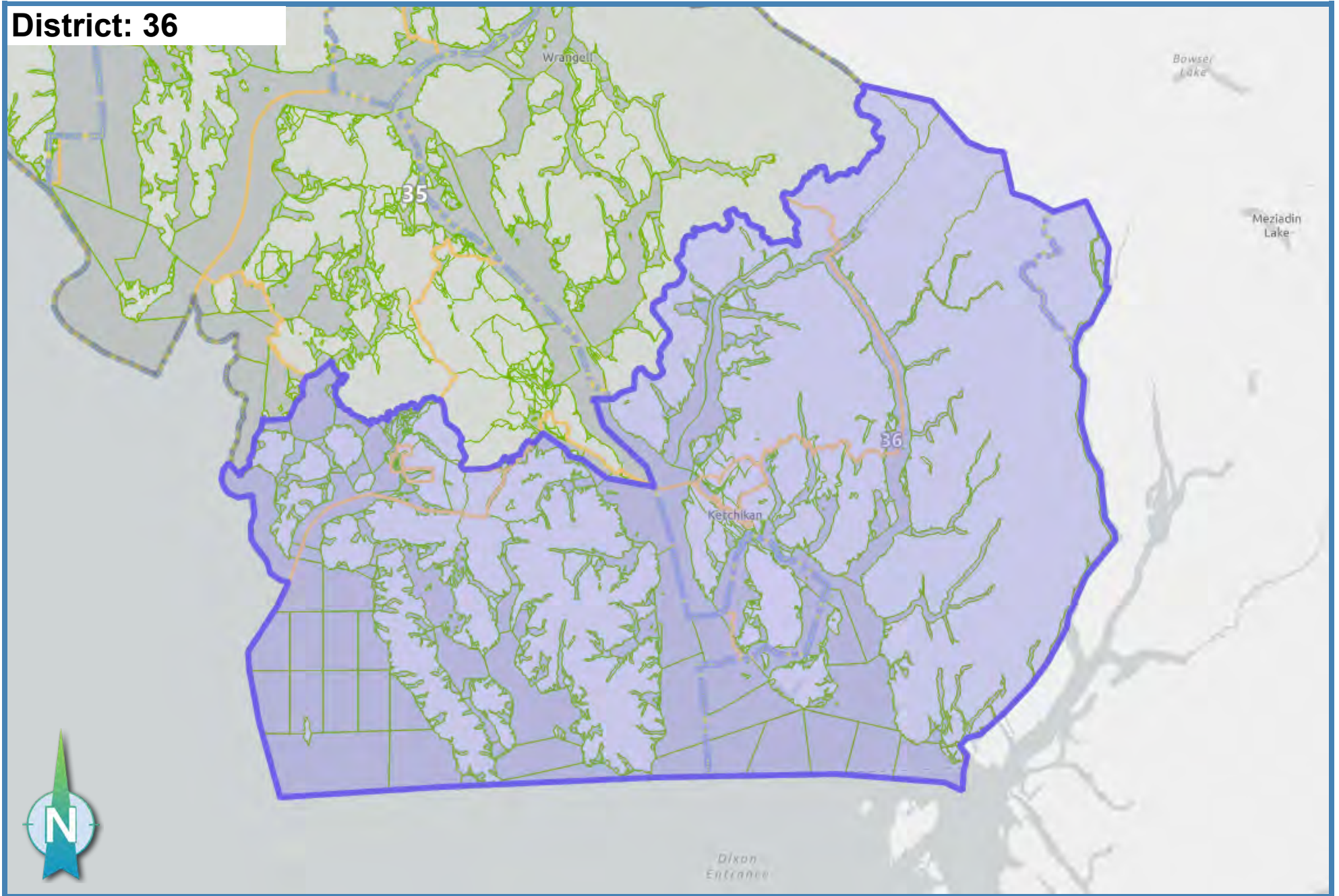

Ideal Population: 18,335

Deviation: -1.52 %

Total Population: **18,057**

**District: 37**



Ideal Population: 18,335

Deviation: -0.28 %

Total Population: **18,284**

**District: 38**

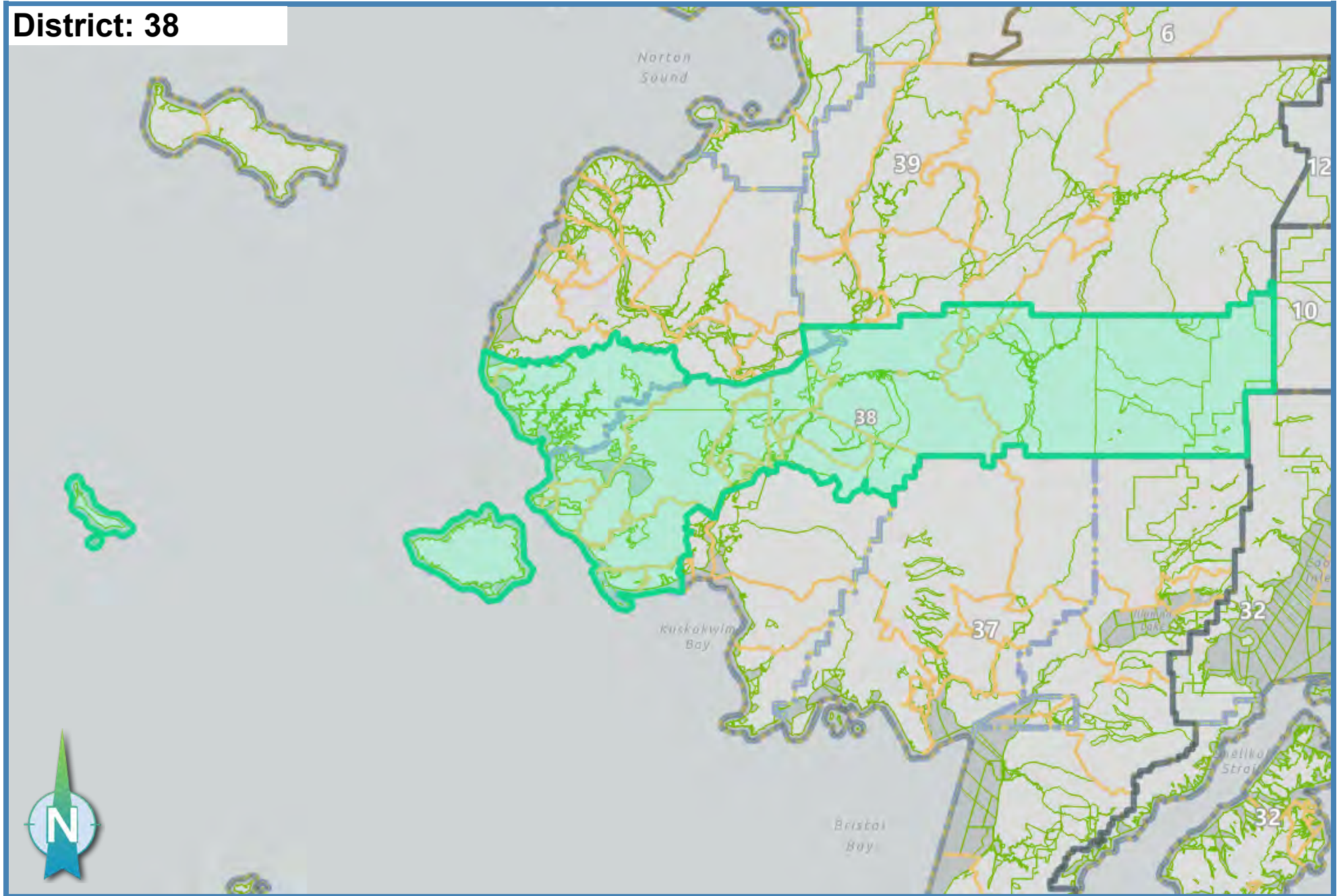

Ideal Population: 18,335

Deviation: 1.16 %

Total Population: **18,547**



**District: 39**

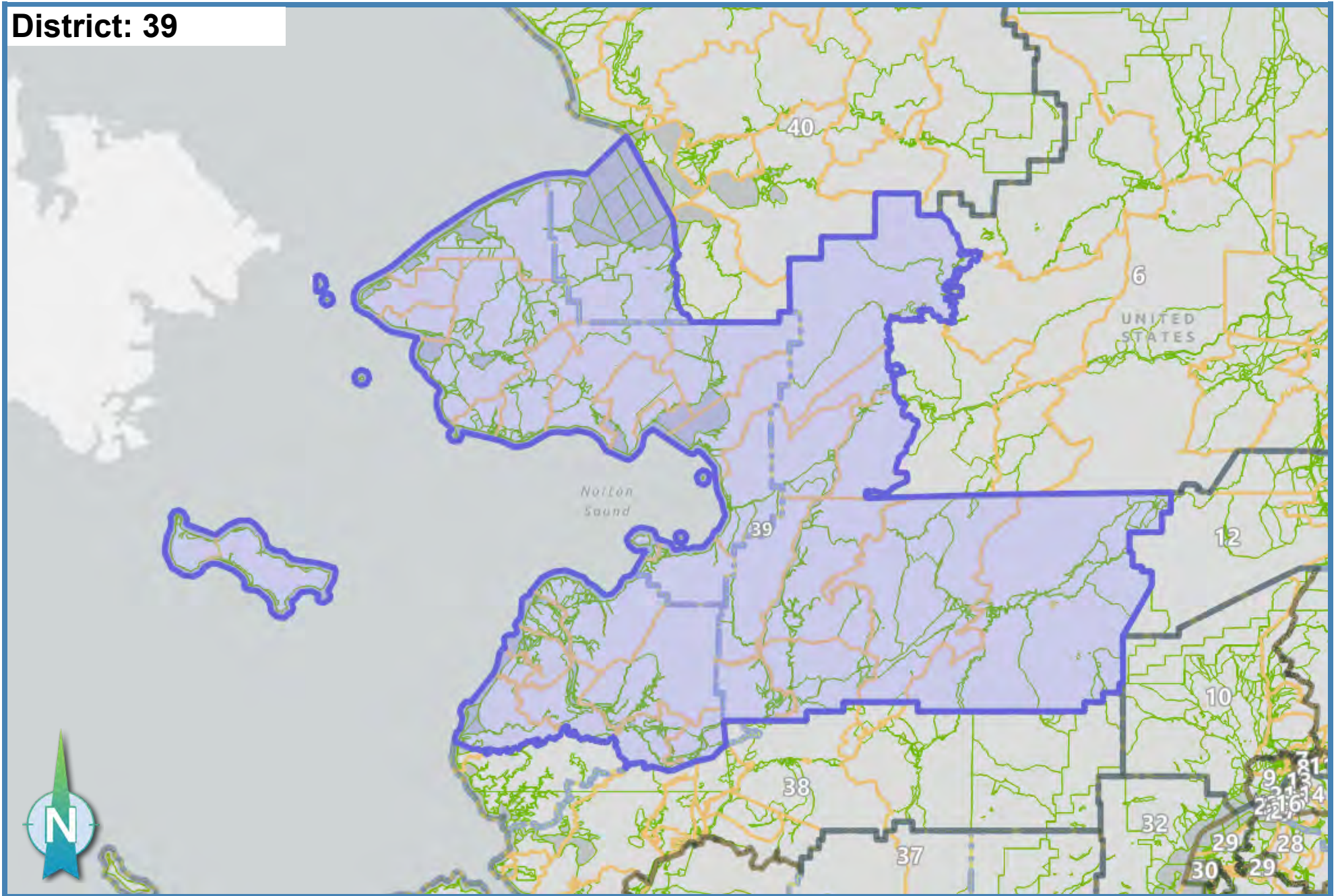

Ideal Population: 18,335

Deviation: -1.05 %

Total Population: **18,143**

# District: 40

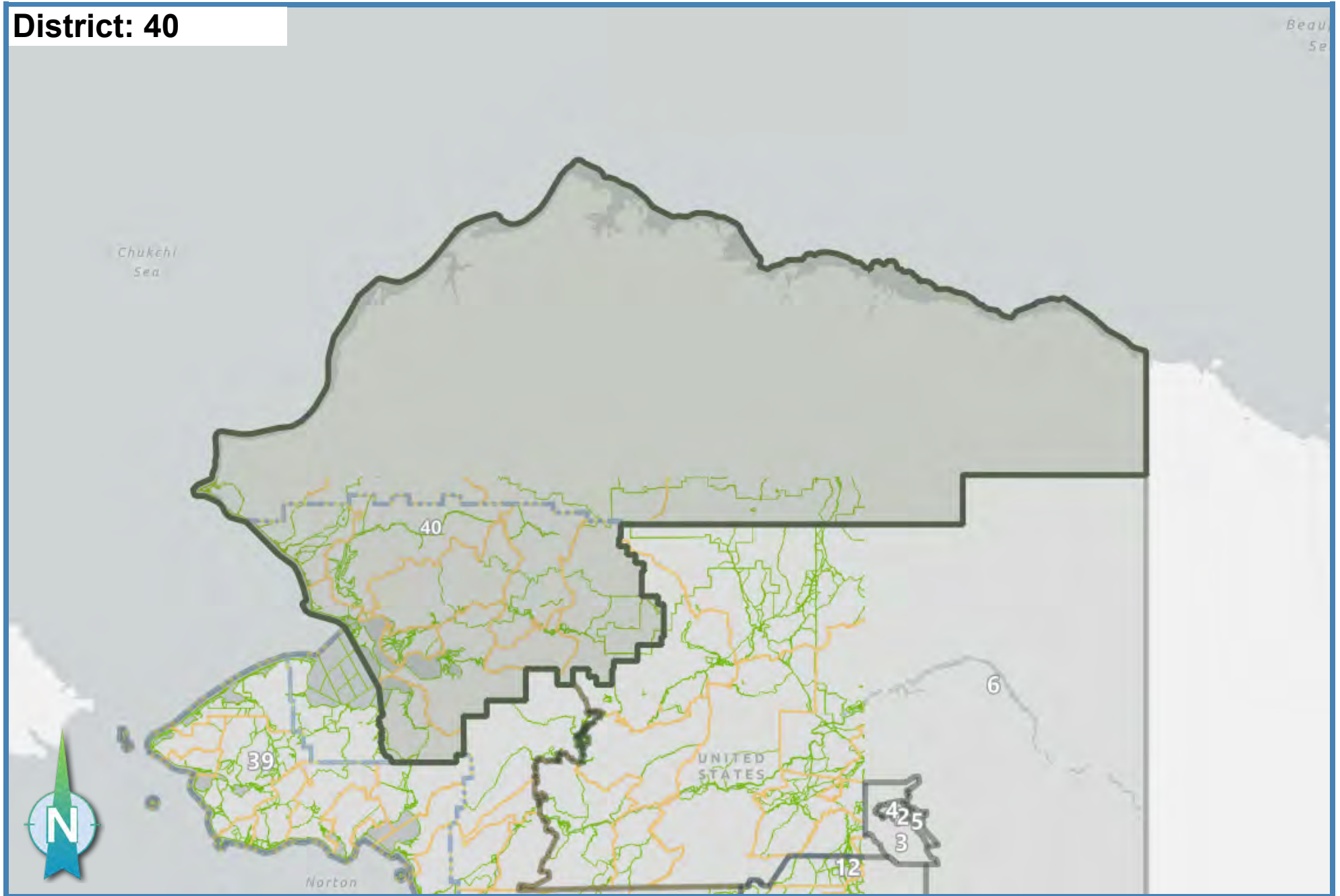

Ideal Population: 18,335

Deviation: 1.62 %

Total Population: **18,631**

Senate Minority Caucus Map 2021: District Population and Deviation

DISTRICT	Total Population Tabulation			
	All Persons	Target	Dev.	Difference
1	18,336	18,335	0.01%	1
2	18,331	18,335	-0.02%	-4
3	18,334	18,335	0.00%	-1
4	18,351	18,335	0.09%	16
5	18,337	18,335	0.01%	2
6	18,333	18,335	-0.01%	-2
7	18,291	18,335	-0.24%	-44
8	18,336	18,335	0.01%	1
9	18,314	18,335	-0.11%	-21
10	18,301	18,335	-0.18%	-34
11	18,332	18,335	-0.02%	-3
12	18,306	18,335	-0.16%	-29
13	18,335	18,335	0.00%	0
14	18,335	18,335	0.00%	0
15	18,348	18,335	0.07%	13
16	18,355	18,335	0.11%	20
17	18,337	18,335	0.01%	2
18	18,323	18,335	-0.06%	-12
19	18,340	18,335	0.03%	5
20	18,340	18,335	0.03%	5
21	18,322	18,335	-0.07%	-13
22	18,349	18,335	0.08%	14
23	18,333	18,335	-0.01%	-2
24	18,344	18,335	0.05%	9
25	18,334	18,335	0.00%	-1
26	18,336	18,335	0.01%	1
27	18,338	18,335	0.02%	3
28	18,335	18,335	0.00%	0
29	18,601	18,335	1.45%	266
30	18,606	18,335	1.48%	271
31	18,602	18,335	1.46%	267
32	18,385	18,335	0.27%	50
33	18,087	18,335	-1.35%	-248
34	18,071	18,335	-1.44%	-264
35	18,071	18,335	-1.44%	-264
36	18,057	18,335	-1.52%	-278
37	18,284	18,335	-0.28%	-51
38	18,547	18,335	1.16%	212
39	18,143	18,335	-1.05%	-192
40	18,631	18,335	1.62%	296
Assigned	733391			
Total Pop	733391			
Unassigned	0			