

Small Procurement for Construction

Fairbanks Pioneer Home Boiler Burner Replacement Project No. ANC 22-05C

You are invited to submit a quote to: provide all labor, supervision, permits and materials to; Install TWO dual fuel burners at the Fairbanks Pioneer Home on existing boilers. New burners to be fully functional and integrated with the existing heat timers/controls. The existing boilers are Weil McClain 4.3 million input natural gas/oil. Natural gas is primary fuel and modulating while the back up fuel, oil, will be a staged operation.

A pre-bid walk through is scheduled for Thursday, August 19, 2021 at 10:00 A.M. meeting in the main entry lobby. The property is located at 2221 Eagan Ave, Fairbanks, AK 99701.

Bids must be received before 2:00 PM local time September 07, 2021 at the address listed in the bid documents. Chris.capps@alaska.gov

The project completion date is December 31, 2021.

Please direct all project or site related inquiries to Chris Capps, Project Manager at (907) 269-7816 or chris.capps@alaska.gov

PLEASE NOTE: Emailing your bid does not mean it arrived by the designated bid opening time. It would be in your best interest to send your bid early and not wait until the last minute. You may also call Chris Capps at (907) 269-7816 to confirm he received your bid – The State cannot be held responsible for power and/or phone outages, network slowdowns or other problems that may cause your bid to arrive late.

Issued: August 12, 2021



STATE OF ALASKA
DEPARTMENT OF HEALTH & SOCIAL SERVICES
FMS FACILITIES

INVITATION FOR QUOTES FOR
A SMALL PROCUREMENT
(CONSTRUCTION RELATED)

[per AS 36.30.320(a)]

Project Name & No.: <u>Fairbanks Pioneer Home</u> <u>Boiler Burner Replacement - Project #ANC 22-05C</u>		Procurement Agency and Address: <u>Dept. of Health & Social Services</u> <u>FMS Facilities</u> <u>3601 C Street Suite 578</u> <u>Anchorage, AK 99503</u> Email: chris.capps@alaska.gov
Location: <u>2221 Egan Street Fairbanks, AK 99701</u>		
Contracting Officer: Amy Burke, FMS Facilities Chief		Date of Issuance: August 12, 2021
DESCRIPTION OF WORK, REQUIRED COMPLETION DATE, LISTING OF ATTACHMENTS: Provide all labor, supervision, permits, and materials for the installation of TWO dual fuel boiler burners on existing boilers at the Fairbanks Pioneer Home. Quotes that exceed \$25,000 must file mandatory bi-weekly certified payrolls - See SPECIAL NOTICE TO BIDDERS for other pertinent DOLWD requirements. Work shall be completed by <u>December 31, 2021</u>. To be considered responsive, Contractor <u>must</u> provide a current copy of their Business license and <u>any required</u> registrations with their Quote Submittal. The Project cost estimate is: <input type="checkbox"/> under \$ 10,000 <input checked="" type="checkbox"/> \$ 10,001 - \$ 50,000 <input type="checkbox"/> \$50,001-\$ 100,000 <input type="checkbox"/> \$100,001-\$ 200,000 * *Base Bid Quotes in excess of \$200,000 will be deemed non-responsive. Davis-Bacon Wages (Title 36.05) will be required if the project cost is \$25,000 or more. At that amount, online filing with Dept. of Labor and certified payrolls will also be required by the contractor. The following insurance is required: <input checked="" type="checkbox"/> Workers Comp <input checked="" type="checkbox"/> General Liability <input checked="" type="checkbox"/> Automobile Quotes for furnishing all labor, equipment and materials and performing all work for the above Project are invited. All quotes must be received before 2:00 pm local time on the 7th day of September, 2021 . Late quotes cannot be accepted. Disadvantaged Business Enterprises (DBE's) may submit quotes and will not be discriminated against on the grounds of race, color, national origin or sex in consideration for an award which results from this invitation. Any errors, omissions, or questions pertaining to solicitation procedures or project requirements, requests for additional documents, or inquiries pertaining to site conditions or scheduled visits must be made to: <u>Chris Capps, Project Manager</u> at: <u>3601 C Street Suite 578 Anchorage, Alaska 99503</u> ; Email: chris.capps@alaska.gov ; Telephone: (907) <u>269-7816</u> ; Applicable provisions of AS 36.30 and 2 AAC 12 govern this solicitation. SUBMITTAL OF QUOTES: Quotes for this project must be submitted in the manner noted below. All contractors must familiarize themselves with the <i>Instructions to Bidders</i> , page 2 of this form, prior to submitting their quote. <input type="checkbox"/> - VERBAL QUOTES SHALL BE GIVEN TO _____ AT THE ABOVE NOTED TELEPHONE NUMBER, PRIOR TO THE STATED DEADLINE. <input checked="" type="checkbox"/> - WRITTEN QUOTES, INCLUDING AMENDMENTS OR WITHDRAWALS, MUST BE RECEIVED PRIOR TO THE ABOVE NOTED DEADLINE BY EMAIL. QUOTES MUST BE SUBMITTED ON FORM SPC-002, QUOTE SUBMITTAL, ATTACHED. Written quotes to be submitted by email to: chris.capps@alaska.gov AND mark.moon@alaska.gov . Quote for Project: Name: <u>Fairbanks Pioneer Home – Boiler Burner Replacement</u> Dept. of Health & Social Services, Facilities Number: <u>ANC 22-05C</u> <u>3601 C Street Suite 578</u> Attn: <u>Chris Capps, Project Manager</u> <u>Anchorage, AK 99503</u> Quote amendments or withdrawals must be made in writing to the individual of the Procurement Agency receiving the quotes, and must be received prior to the time for quote submittal.		



STATE OF ALASKA
DEPARTMENT OF Health & Social Services, Facilities

INVITATION FOR QUOTES FOR
A SMALL PROCUREMENT
(CONSTRUCTION RELATED)

INSTRUCTIONS TO BIDDERS

The State of Alaska desires that all contractors submitting quotes on construction contracts are given a fair and equal opportunity to compete. Contractors are required to follow these instructions:

REVIEW THE PROJECT DOCUMENTS: Most construction projects in excess of \$1,000 will have some type of written documentation prepared expressly for the work. If you are asked to submit a quote and no written information has been provided, you should ask the procurement agency for written documentation. If the scope of services has been described to you verbally, and you are selected for contract award, you must ensure that the information of the services to be performed (scope of work) is put in writing prior to accepting the contract. When providing a quote, carefully review and consider all materials related to the solicitation and work of the contract. **By submitting a quote the contractor warrants that they are familiar with the project requirements, have visited or otherwise examined the site, and are aware of the conditions to be encountered.** Contractors can verify the contents and completeness of their documents by contacting the procurement agency individual named on the front of this form.

SUBMITTING THE QUOTE: The quote must be submitted in one of the following formats as called for in the invitation:

1. **VERBAL** – in addition to the quote, the contractor must provide the following information: (1) their valid Alaska Business License number, (2) if applicable, proof that they are an Alaskan Veteran Bidder, (3) if applicable, valid Contractor's Registration number, (4) their intended use of Alaskan products, (5) the carrier's name and policy number for their Workers' Comp Insurance (or a statement of sole proprietorship, if applicable), (6) mailing address, and (7) the Employer (Tax) Identification Number or Social Security Number. The Procurement Agency will enter this information on the quote schedule.
2. **WRITTEN** - if a written quote is solicited, the contractor must complete, in ink or typewritten, the *Small Procurement Quote Submittal Form* SPC-002. Failure to acknowledge receipt of addenda or to execute the form correctly and completely may disqualify the quote.

NOTE: The Department of Labor requires a contractor to be licensed and registered for the required type of work prior to submitting a quote. If the procurement agency determines that the contractor is improperly registered or licensed, their quote may be deemed nonresponsive.

SUBCONTRACTOR LISTING: Subcontractors intended to be utilized on this contract must be listed in the response to the solicitation. Work shall not be awarded to any subcontractor without prior approval from the procurement agency. Subcontractors may be added or removed only as approved by the procurement agency.

DETERMINATION OF THE LOWEST RESPONSIBLE QUOTE AND CONTRACT AWARD: Following receipt and determination of all **responsive** oral, written or sealed quotes, the procurement agency will compare the quotes and determine the lowest quote. If the procurement agency discovers a discrepancy between the unit price and the extended amount; the unit price will prevail. Conditioned quotes, unless expressly requested, will not be considered. When the quote schedule is composed of a basic amount with alternates, the procurement agency will base its determination of the low quote and the amount of the contract award solely upon those quotes, basic and alternates that are priced within the extent of available construction funds. Alternates will be considered for award in the order listed, except that if the order of award is not affected, the award may include any combination of funded alternates, or none, as may be in the best interest of the procurement agency.

When determining the lowest quote, the procurement agency will also give a 5% Alaska Bidder, 5% Alaska Veteran preference, and an appropriate Alaska Products preference to quotes designating the applicability of any of these preferences. To qualify for the Alaska Bidder preference (per AS 36.30.170) the person must (1) hold a current Alaska business license, (2) submit the quote for goods or services under the name appearing on the business license, (3) has maintained a place of business within the state staffed by the bidder, or an employee of the bidder, for a period of six months immediately preceding the date of the quote; (4) is incorporated or qualified to do business under the laws of the state, is a sole proprietorship and the proprietor is a resident of the state, is a limited liability company organized under AS 10.50 and all members are residents of the state, or is a partnership under AS 32.05 or AS 32.11 and all partners are residents of the state; and, (5) if a joint venture, is composed entirely of venturers that qualify under (1) - (4) of this subsection. AS 36.30.170(b). If a bidder qualifies for the Alaska Bidder preference, under AS 36.30.170(b), and is a qualifying entity as defined in AS 36.30.175, they will be awarded an Alaska Veteran preference of five percent (5%). The preference will be given to a (1) sole proprietorship owned by an Alaska Veteran; (2) partnership under AS 32.06 or AS 32.11 if a majority of the partners are Alaska Veterans; (3) limited liability company organized under AS 10.50 if a majority of the members are Alaska Veterans; or (4) corporation that is wholly owned by individuals and a majority of the individuals are Alaska Veterans.

Upon request, a booklet fully describing the Alaska Products preference program is available from the procurement agency.

The procurement agency will make a determination of **responsibility** as required by 2 AAC 12.500. If the lowest contractor is declared responsible, the procurement agency will execute the *Notice of Award / Notice to Proceed*, Form SPC-003, and send it to the contractor for acknowledgement. If the lowest contractor is found to be nonresponsive, this process will be repeated with the second lowest contractor -- and so on until the lowest responsive and responsible contractor is determined.

NOTICE OF AWARD AND PROTEST: A written notice will be provided on all awards exceeding \$25,000 (2 AAC 12.400(h)). All protests must be filed with the Commissioner of the procurement agency (or designee) and copied to the Procurement Officer. Protest procedures are described in AS 36.30.560 and 2 AAC 12.695. The extent of the protest remedy is limited to quote preparation costs (AS 36.30.585).

NOTICE TO BIDDERS

In order for bids to be considered responsive, the following items must be completed on the Small Procurement Quote Submittal (Construction Related) form (Form SPC-002):

1. Complete all prices and figures as indicated on the Quote Submittal (Form SPC-002) portion of the form, unless indicated otherwise;
2. Complete the Contractor's firm name and authorized signature lines;
3. Enter a valid Alaska Business License number and, if applicable, a valid Contractor's Registration number.
4. Include a current copy of your Contractors license and any required registrations with the Small Procurement Quote Submittal (Construction Related) form (Form SPC-002)

ALASKAN PREFERENCES

Alaska Bidders Preference

To qualify for the Bidder's Preference (per AS 36.30.170), the bidder must:

1. Hold a current Alaska Business License;
2. Submit the bid under the name appearing on the license;
3. Has staffed and maintained a place of business in Alaska for the previous six (6) months;
4. Is incorporated or qualified to do business under the laws of the State.

Alaska Veterans Preference

To qualify for the Veterans Preference (per AS 36.30.175), the bidder must:

1. Qualify for the Alaska Bidder's Preference
2. Add value by actually performing the services or have prior experience in selling the supplies
3. Qualify as an Alaska Veteran
4. The value of the preference cannot exceed \$5,000.

Alaska Products Preference

If applicable, the use of Alaska Products can be claimed on the Alaska Products Preference Worksheet (Form SPB -007). Eligible products can be obtained by contacting the local Department of Commerce & Economic Development office. **WARNING:** If the use of Alaska Products is claimed, the contractor will be mandated to use the specified products in the performance of the contract.

The Adjusted Basic Bid amount will be used for the determination of the low responsive bidder. Once determined, the contract will be awarded for the Total Basic Bid Amount.

CONTRACT AWARD

The apparent low responsive bidder will be required to submit the following documents prior to Contract Award:

1. Project specific requirements, if any, as noted on the Invitation for Quotes;
2. A Certificate of Insurance indicating the insurance coverage outlined on the Invitation for Quotes;
3. Current copies of both the valid Alaska Business License and, if applicable, a copy of the valid Contractor's Registration; and
4. List all subcontractors to be used on the project (form included in bid packet).
5. Copy of a completed Notice of Work form filed with the Dept. of Labor **if required** (see Special Notice to Bidders in packet).



STATE OF ALASKA
DEPARTMENT OF HEALTH & SOCIAL SERVICES
FMS FACILITIES

SMALL PROCUREMENT QUOTE SUBMITTAL
(CONSTRUCTION RELATED)

[per AS 36.30.320(a)]

Project Name & No.: <u>Fairbanks Pioneer Home</u> <u>Boiler Burner Replacement - Project #ANC 22-05C</u>		Procurement Agency and Address: <u>Dept. of Health & Social Services</u> <u>FMS Facilities</u> <u>3601 C Street Suite 578</u> <u>Anchorage, AK 99503</u> Email: chris.capps@alaska.gov	
Location: <u>2221 Eagan Street Fairbanks, Ak 99701</u>			
Contracting _____ Officer's Signature: Amy Burke, FMS/FAC Chief		Date of Issuance: August 12, 2021 Bid is Due: September 2, 2021 @ 2:00 pm.	
QUOTE: Offerors must read all attachments to this schedule. Provide all labor, supervision, permits and materials to;			
a. Lump Sum – Total Basic Bid:		\$ _____	
b. Alaska Bidder's Preference: (5% of a.)		\$ _____	
c. Alaska Veterans Preference: (5% of a.)		\$ _____	
d. Alaska Products Preference: (Attach worksheet(s))		\$ _____	
e. Adjusted Basic Bid: (a – b – c – d)		\$ _____	
I have reviewed the bid documents, with addenda _____, and understand the scope of services and conditions required for Project number <u>ANC 22-05C</u> . I agree to furnish all necessary labor, materials, and equipment for the above amount(s). The Work shall be accomplished in a professional manner acceptable to the Procurement Officer.			
Contractor _____		Contractor Reg. No. _____	
Authorized Signature _____		Title _____	
Address _____			
Business License # _____		EIN or SSN _____	
Phone # _____			
Offeror is Claiming: <input type="checkbox"/> Alaska Bidder Preference <input type="checkbox"/> Alaska Products Pref. (worksheet)			
<input type="checkbox"/> Alaska Veteran Preference			
..... Procurement Officer: _____ Date of Receipt of Bid: _____			

Offeror to Complete this Portion



**STATE OF ALASKA
DEPARTMENT OF HEALTH & SOCIAL SERVICES**

**NOTICE OF AWARD (NOA)
SMALL PROCUREMENT CONTRACT
(CONSTRUCTION RELATED)
[per AS 36.30.320]**

Project Name & No.: <u>Fairbanks Pioneer Home</u> <u>Boiler Burner Replacement - Project # ANC 22-05C</u> Location: <u>2221 Eagan Street Fairbanks. AK 99701</u>	Procurement Agency and Address: <u>Dept. of Health & Social Services</u> <u>FMS Facilities</u> <u>3601 C Street Suite 578</u> <u>Anchorage, AK 99503</u> Email: chris.capps@alaska.gov
Contracting _____ Officer's Signature: Amy Burke, Facilities Chief	Date of Issuance: August 12, 2021

TO: _____ _____ _____	FOR: Work related to Basic Bid of: <u>ANC 22-05C</u> , including the basic quote and alternate quote item(s): _____	The Contractor Must Submit: Insurance Bonding* Certified Wages** Subcontractor List***
---	---	---

* **Bonding** - If contract bid amount exceeds \$80,000, Performance & Payment Bonds will be required for 50% of bid amount.
 ** **Certified Wages** - Contracts over \$25,000 require bi-weekly Certified Payroll be submitted to the Dept. of Labor (see Special Instructions to Bidders form)
 *** **Subcontractor List** - Contractor will be required to submit a Subcontractor list if they are utilized

Your quote in the amount of \$ _____ submitted on _____, is accepted for performance of the Work described in the attached Invitation for Quotes (Form SPC-001), and the quote as submitted on the *Small Procurement Quote Submittal* (Form SPC-002), which are a part of this Contract.

The Contractor must sign, date, and return this document to the procurement address shown above or email to: chris.capps@alaska.gov . The Procurement Officer will then sign and return a copy to the Contractor, and the Award will be deemed made.

The Work of this contract may not commence until the Notice to Proceed (NTP) is issued.

Contractor's Signature of Contract Award Acceptance: _____ Date : _____

NOTICE TO UNSELECTED OFFERORS ON PROJECTS OVER \$ 25,000

In accordance with the protest rights afforded under 2 AAC 12.400(d)(2)(B) & (3), a copy of this Notice of Award is hereby provided to those individuals and businesses who submitted a response to the initial solicitation on which this award is made.



STATE OF ALASKA
DEPARTMENT OF HEALTH & SOCIAL SERVICES

NOTICE OF AWARD (NOA)
SMALL PROCUREMENT CONTRACT
(CONSTRUCTION RELATED)

GENERAL CONDITIONS

[Construction Procurement under AS 36.30.320]

These terms, conditions and requirements apply to the Contract Documents describing the Work for the Project. If any provision of these Contract Documents is declared by a court to be illegal or in conflict with any law, the validity of the remaining provisions and the ensuing rights and obligations of the Parties to the contract shall not be affected.

Whenever used in these Contract Documents, the following terms shall have the indicated meaning. Any term not so defined shall have its ordinary meaning.

- **Approved or Approval** - means written approval by the Procurement Officer or authorized representative.
- **Award** - means the written acceptance of the lowest responsive and responsible quote by the Procurement Agency.
- **Contract Documents** - includes the *Invitation for Quotes for a Small Procurement*, Form SPC-001 (with Instructions - if issued), the *Notice of Award / Notice to Proceed*, Form SPC-003, any addenda, written changes, or attachments as noted in the description of the Work.
- **Procurement Officer** - the person authorized to enter into and administer the contract on behalf of the Procurement Agency.
- **Parties to the Contract** - includes the Procurement Agency, the owner Agency representing the State of Alaska, and the Contractor, being the entity contracting with the owner Agency for performance of the Work.
- **Project** - The total construction, of which the Work performed under the Contract, is the whole or part.
- **Project Manager** - the Procurement Officer's authorized representative, responsible for Contract administration.
- **Work** - is the act of, and the result from, performing services, furnishing labor, furnishing and incorporating materials and equipment into the Project and performing other duties and obligations, all as required by the Contract Documents.

1. The Procurement Officer (or authorized representative) has the authority to make findings, determinations and decisions with respect to the contract; to Approve materials, Work and payment therefore; and to modify or terminate the contract on behalf of the Procurement Agency.
2. The Contractor shall have sole responsibility for the means, methods, sequences, or procedures of construction and safety precautions related to the Project. The Contractor shall conduct all Work in such a manner that protects the public and State resources.
3. The Contractor must comply with all applicable laws, regulations, codes, ordinances and written directives issued by the Procurement Officer. In addition, the Contractor must obtain applicable licenses and permits; provide supervision, labor, tools, and new materials (except as may otherwise be provided by the Procurement Agency); and utilize Alaska Products and Wood Products when applicable (see AS 36.05.010 & AS 36.30.322). **Hazardous Materials:** The CONTRACTOR is to be aware under 29 CFR 1926.1101(k)(2)(ii) Construction Industry Standards, any building or facility constructed prior to 1980 may contain suspected Hazardous Materials. All known or perceived known Hazardous Materials information will be provided by the DEPARTMENT's facility staff to the CONTRACTOR upon request. Any new suspected Hazardous Materials encountered by the CONTRACTOR shall be made known to the DEPARTMENT within 3 business days of discovery. Once notified the DEPARTMENT will have an Environmental Assessment completed to verify if hazardous materials exist.
4. The Contractor shall not award Work to any subcontractor without prior Approval from the Procurement Officer.
5. The Procurement Agency reserves the right to make written changes to the Contract Documents for modifications within the general scope of the Work.
6. Any act or occurrence be it a result of an emergency, differing site condition or change order, which may form the basis of a claim for a price or time adjustment must be reported immediately to the Procurement Officer.
7. **The Department of Labor and Workforce Development, Wage and Hour Administration, must be notified in accordance with AS 36.05.010 and AS 36.05.030 if the resulting contract for repairs or construction exceeds \$25,000.** The Contractor must comply with the requirements noted within the Department of Labor packet entitled, "Laborers' & Mechanics' Minimum Rates of Pay." To obtain a copy of the referenced packet, contact the Procurement Agency or the Department of Labor.
8. The primary contractor working on public construction projects with an amount of \$25,000 or more must file a Notice of Work and pay a one percent fee based on the estimated value of work performed by the prime contractor and one percent of the value of each subcontractor's price, to the Department of Labor and Workforce Development, Wage and Hour Administration (DOLWD) - The maximum fee is \$5,000.00. The notice and fees must be filed with the DOLWD before work commences on the project.

Upon completing the construction project, the primary contractor must file a Notice of Completion (NOC) and make payment of any additional fees due to increases in the contract amounts due the primary contractor. Contractor must file the Notice of Work and Notice of Completion online. Please call the Dept. of Labor for instructions and/or assistance in filing (<http://labor.alaska.gov/lss/whhome.htm>).

9. The Contractor shall indemnify, save harmless, and defend the Procurement Agency, its agents and its employees in accordance with Appendix B1. Furthermore, the Contractor shall, prior to the Award of the contract, provide proof of Workmen's Compensation, General Liability, and Automobile Insurance in amounts as applicable under Appendix B1. These coverages shall remain in force for the duration of the Contract.
10. The Contractor shall remedy all defects in materials or workmanship that develop within a period of one year from the date of final payment.
11. The Procurement Agency will make final payment to the Contractor following approval of completion of all Work and the Contractor's submittal of all releases, warranties, record documents, permits and invoices. Liens or other claims relating to the Project may be withheld from final payment if written notice is first given to the Contractor. Acceptance of the final payment will constitute the Contractor's waiver to future claims.
12. Any dispute arising out of this Contract, which cannot be satisfactorily remedied by the Parties to the Contract, shall be resolved under AS 36.30.620 - 699.

APPENDIX B¹
BONDS, INDEMNITY AND INSURANCE

Article 1. Bonds

If Required and Noted on Page one of the Notice of Award Form SPC-003, the CONTRACTOR shall furnish Performance and Payment Bonds, each in an amount as shown on the Contract as security for the faithful performance and payment of all CONTRACTOR'S obligations under the Contract Documents. These bonds shall remain in effect for one year after the date of Final Acceptance and until all obligations under this Contract, except special guarantees as per 12.7, have been met. All bonds shall be furnished on forms provided by the DEPARTMENT (or copies thereof) and shall be executed by such Sureties as are authorized to do business in the State of Alaska. The Contracting Officer may at his option copy the Surety with notice of any potential default or liability.

At the option of the CONTRACTOR, bonds may be provided by individual Surety the adequacy of which shall be determined by the Contracting Officer. Any costs incurred by the CONTRACTOR or individual Surety shall be borne by the CONTRACTOR. Where individual Sureties are used, two individual Sureties must each provide the State of Alaska with security equal to the amount of each bond by one, or a combination of, the following methods:

- a. Escrow account in the name of the DEPARTMENT for the duration of the Contract. Acceptable securities would include, but not necessarily be limited to: Cash; treasury notes; bearer instruments having a specific value, or; money market certificates.
- b. First *Deed of Trust* with the DEPARTMENT designated as beneficiary, against the unencumbered value of the real property located within the State of Alaska or an agreement by any second party, including deeds of trust, mortgage, lien or judgment interests to subrogate their interests to that of the State of Alaska in the real property which has been offered by the individual Surety.

A title insurance policy with the State of Alaska as a named beneficiary and a current (within 3 months) professional appraisal or assessed valuation will be required to ascertain the true value of the property offered as collateral. If buildings or other valued improvements are involved then fire and casualty insurance with the State of Alaska as a named insured and in limits and coverages acceptable to the Contracting Officer shall be required. The appraiser shall acknowledge in writing that the appraisal is prepared for the benefit of the DEPARTMENT and the DEPARTMENT has the right to rely on its contents. This *Deed* must be recorded in the recording office where the property is located.

With respect to clauses "a" and "b" above, the *Deed of Trust* or other accepted security shall not be released until 12 months after Final Acceptance of the Project and settlement of all outstanding claims.

Replacement of Bond and Surety:

If the Surety on any bond furnished in connection with this Contract is declared bankrupt or becomes insolvent or its right to do business is terminated in any state where any part of the Project is located or it ceases to meet the requirements of paragraph 5.2, or otherwise becomes unacceptable to the DEPARTMENT, or if any such Surety fails to furnish reports as to his financial condition as requested by the DEPARTMENT, the CONTRACTOR shall within five days thereafter substitute another bond and Surety, both of which must be acceptable to DEPARTMENT.

An individual Surety may be replaced by a corporate Surety during the course of the Contract period. If the Surety desires to dispose of the collateral posted, the DEPARTMENT may, at its option, accept substitute collateral.

Article 2. Indemnification

The Contractor shall indemnify, hold harmless, and defend the contracting agency from and against any claim of, or liability for error, omission or negligent act of the Contractor under this agreement. The Contractor shall not be required to indemnify the contracting agency for a claim of, or liability for, the independent negligence of the contracting agency. If there is a claim of, or liability for, the joint negligent error or omission of the Contractor and the independent negligence of the Contracting agency, the indemnification and hold harmless obligation shall be apportioned on a comparative fault basis. "Contractor" and "Contracting agency", as used within this and the following article, include the employees, agents and other contractors who are directly responsible, respectively, to each. The term "independent negligence" is negligence other than in the Contracting agency's selection, administration, monitoring, or controlling of the Contractor and in approving or accepting the Contractor's work.

Article 3. Insurance

Without limiting Contractor's indemnification, it is agreed that Contractor shall purchase at its own expense and maintain in force at all times during the performance of services under this agreement the following policies of insurance. Where specific limits are shown, it is understood that they shall be the minimum acceptable limits. If the Contractor's policy contains higher limits, the state shall be entitled to coverage to the extent of such higher limits. Certificates of Insurance must be furnished to the Contracting Officer prior to beginning work and must provide for a 30-day prior notice of cancellation, non-renewal or material change of conditions. Failure to furnish satisfactory evidence of insurance or lapse of the policy is a material breach of this contract and shall be grounds for termination of the Contractor's services. All insurance policies shall comply with, and be issued by insurers licensed to transact the business of insurance under AS 21.

3.1 Workers' Compensation Insurance: The Contractor shall provide and maintain, for all employees engaged in work under this contract, coverage as required by AS 23.30.045, and; where applicable, any other statutory obligations including but not limited to Federal U.S.L. & H. and Jones Act requirements.

- **The policy must waive subrogation against the State.**

3.2 Commercial General Liability Insurance: covering all business premises and operations used by the Contractor in the performance of services under this agreement with minimum coverage limits of \$300,000, combined single limit per occurrence.

- **The State of Alaska must be named as additional insured.**

3.3 Commercial Automobile Liability Insurance: covering all vehicles used by the Contractor in the performance of services under this agreement with minimum coverage limits of \$300,000, combined single limit per occurrence.

**STATE OF ALASKA
DEPARTMENT OF HEALTH & SOCIAL SERVICES
ALASKA PRODUCTS PREFERENCE WORKSHEET
SMALL PROCUREMENT CONTRACT
(CONSTRUCTION RELATED)**

Project Name: Fairbanks Pioneer Home - Boiler Burner Replacement

Project Number: ANC 22-05C

Procurement Agency: DHSS/FMS Facilities Contractor: _____

PRODUCT	MANUFACTURER	CLASS & PREFERENCE PERCENTAGE	TOTAL DECLARED VALUE	REDUCTION AMOUNT
			TOTAL	



STATE OF ALASKA
DEPARTMENT OF HEALTH & SOCIAL SERVICES

SUBCONTRACTOR LIST

Fairbanks Pioneer Home – Boiler Burner Replacement – Project #ANC 22-05C

The apparent low bidder shall complete this form and submit it so as to be received by the Contracting Officer prior to the close of business on the fifth working day after receipt of written notice from the Department.

Failure to submit this form with all required information by the due date will result in the bidder being declared non-responsive and may result in the forfeiture of the Bid Security.

Scope of work must be clearly defined. If an item of work is to be performed by more than one firm, indicate the portion or percent of work to be done by each.

- Check as applicable:** ☐ All work on the below-referenced project will be accomplished without subcontracts greater than ½ of 1% of the contract amount.
OR
☐ Subcontractor List is as follows:

LIST FIRST TIER SUBCONTRACTORS ONLY

FIRM NAME, ADDRESS, & PHONE No.	AK BUSINESS LICENSE No. & CONTRACTOR'S REGISTRATION No.	SCOPE OF WORK TO BE PERFORMED

CONTINUE SUBCONTRACTOR INFORMATION ON REVERSE

For projects with federal-aid funding, I hereby certify Alaska Business Licenses and Contractor's registrations will be valid for all subcontractors prior to award of the subcontract. For projects without federal-aid funding (State funding only), I hereby certify the listed Alaska Business Licenses and Contractor's Registration were valid at the time bids were opened for this project.

Signature of Authorized Company Representative Title

Company Name Company Address (Street or PO Box, City, State, Zip)

Date Phone Number



STATE OF ALASKA
DEPARTMENT OF HEALTH & SOCIAL SERVICES

ALASKA VETERAN'S PREFERENCE AFFIDAVIT

In response to the Invitation to Bid for:

Fairbanks Pioneer Home – Boiler Burner Replacement – Project #ANC 22-05C

I certify under penalty of perjury that _____
(Name) qualifies for the Alaska Veteran's Preference under the following conditions:

- (a) If a bidder qualifies under AS 36.30.170(b) as an Alaska bidder and is a qualifying entity, a five percent bid preference shall be applied to the bid price (preference may not exceed \$5,000). In this subsection, "qualifying entity" means a:
- (1) Sole proprietorship owned by an Alaska Veteran;
 - (2) Partnership under AS 32.06 or AS 32.11 if a majority of the members are Alaska Veteran's;
 - (3) Limited Liability Company organized under AS 10.50 if a majority of the individuals are Alaska Veterans.
 - (4) Corporation that is wholly owned by individuals and a majority of the individuals are Alaska veterans.
- (b) To qualify for a preference under this section, a bidder must add value by the bidder itself actually performing, controlling, managing and supervising a significant part of the services provided, or the bidder must have sold supplies of the general nature solicited to other state agencies, governments, or the general public.
- (c) In this section, "Alaska Veteran" means an individual who is a:
- (1) Resident of this state; and
 - (2) Veteran; means an individual who:
 - (A) Served in the:
 - (i) Armed Forces of the United States, including a reserve unit of the United States armed forces; or
 - (ii) Alaska Territorial Guard, the Alaska Army National Guard, the Alaska Air National Guard, or the Alaska Naval Militia; and
 - (B) Was separated from the service under a condition that was not dishonorable.

Authorized Signature

Printed Name

Date

Scope of Work
Fairbanks Pioneer Home
Boiler Burner Replacement
Project #ANC 22-05C

Project Description:

This contract provides for all labor, supervision, permits, and materials to remove and replace with new, TWO dual fuel burners on existing boilers at the Fairbanks Pioneer Home.

Scope:

Contractor is to provide all labor, supervision, permits, and materials to remove and replace with new, TWO dual fuel burners at the Fairbanks Pioneer Home. New burners to be fully functional and integrated with the existing heat timers/controls. The existing boilers are Weil McClain 4.3 million input natural gas/oil. Natural gas is primary fuel and modulating while the back up fuel, oil, will be a staged operation.

The installation will include

- Remove all fuel lines, to be replaced with new. Routing to be approved by owner.
 - Drip pan of appropriate size required.
- Remove all electrical connections.
- Remove burners and install new.
- Perform start up and commissioning with manufacturer representative or other approved technician.
- Program controls and tune/adjust combustion on both fuels.
- Flue length to be considered in the tuning/adjusting/balancing of the new burners.
- Test complete operations including safety controls with written documentation.
- Contractor will provide 2 hours initial onsite instruction after installation is complete and an additional 8 hours onsite instruction in the first year, minimum two hour increments with 24 hours' notice.
- Parts warranty wand
- Labor warranty will be one year.
- Boiler shutdowns are limited to two occurrences not exceeding 4 hours per occurrence.
 - Shutdowns are to be approved in advance by the owner in writing.

Coordinate the work hours and type of work to be conducted with the onsite Maintenance Foreman, Andrew Carie, whom is available at andrew.carie@alaska.gov or call (907) 458-2221 and press 8.

Location: 2221 Eagan Street Fairbanks, AK 99701



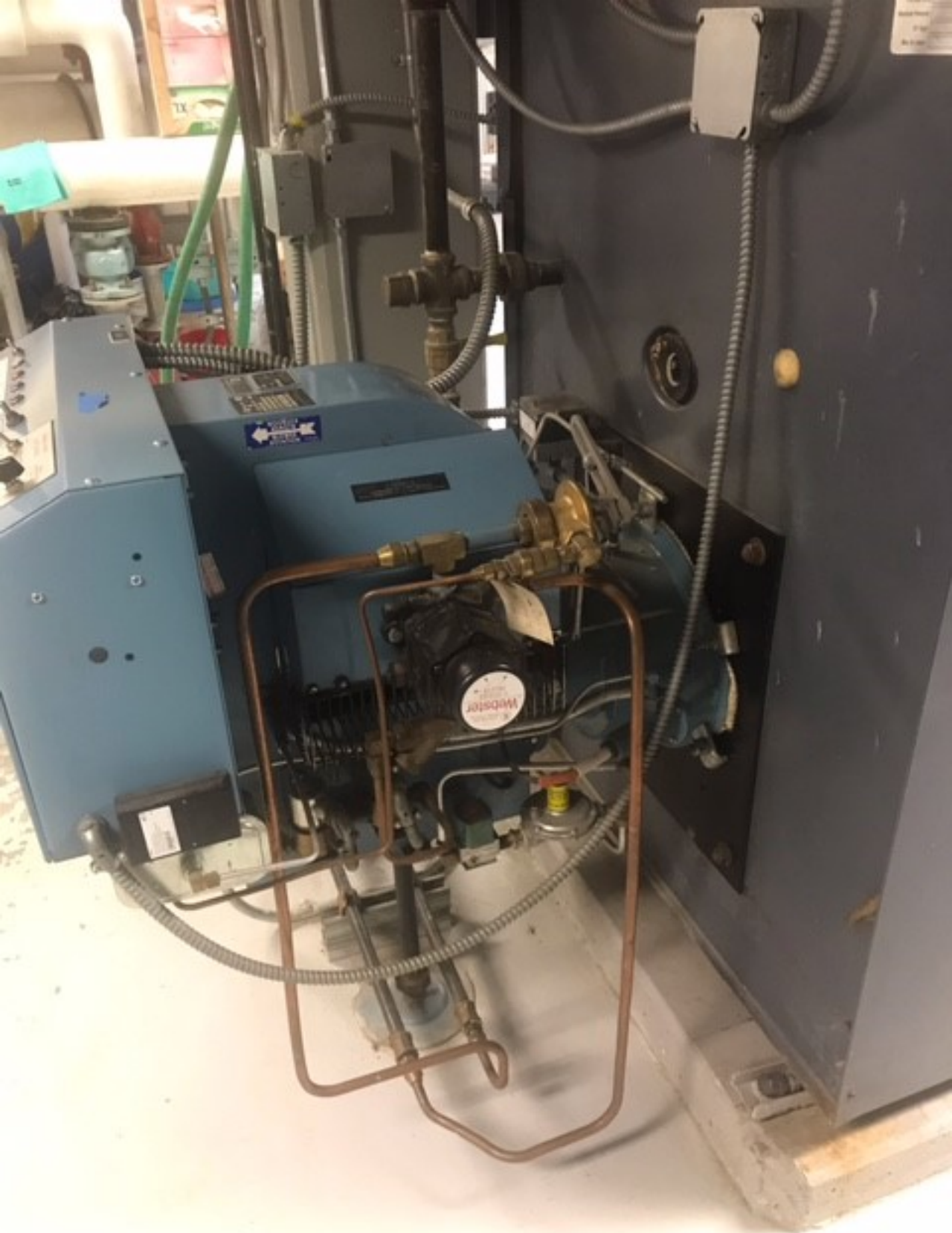



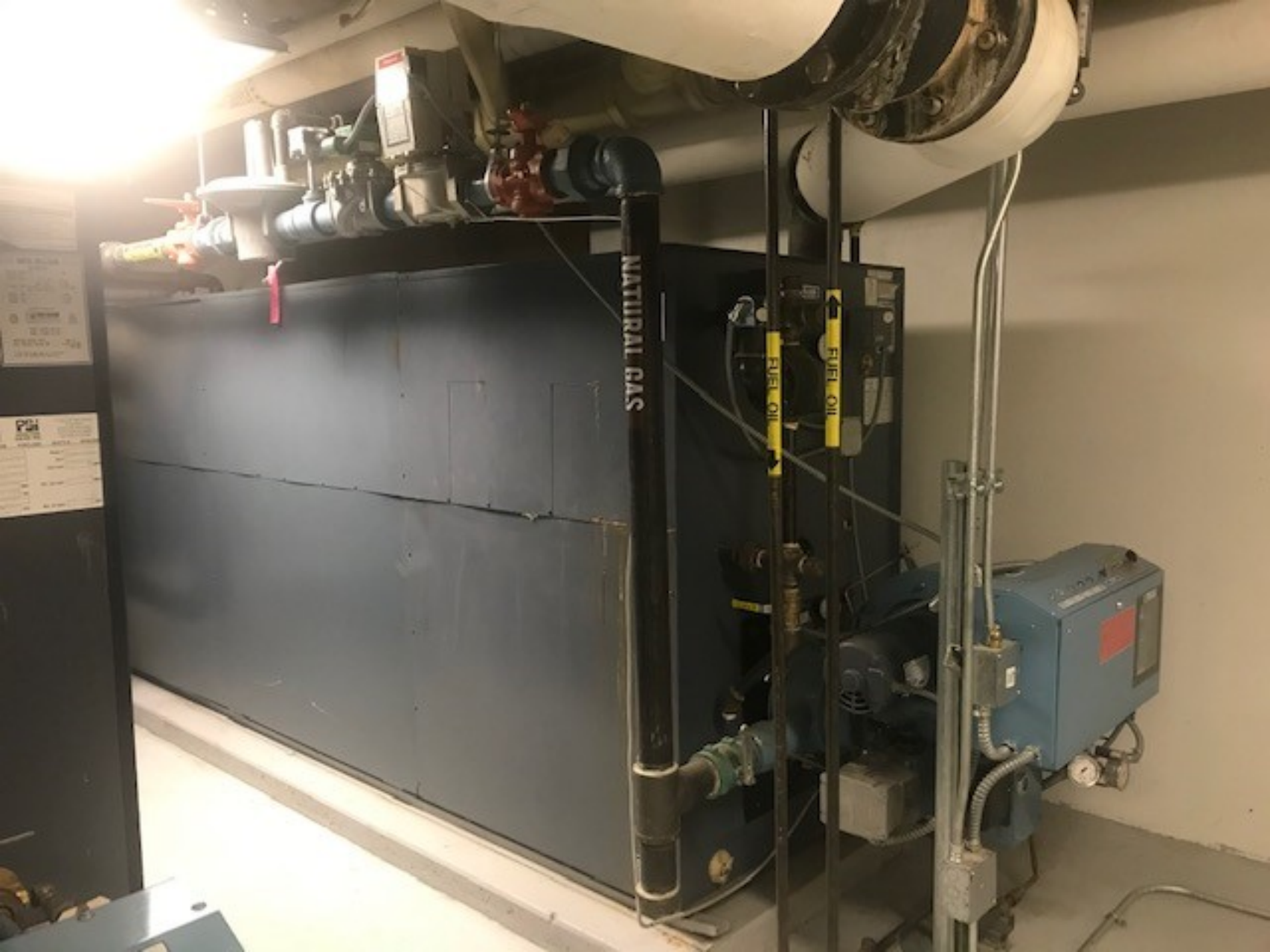

NATURAL GAS

FUEL OIL

FUEL OIL



ROCTOR
ALES INC.

DY AUTHORIZED
UR EMERGENCY
S AND SERVICE

RAGE (907) 562-2608
(208) 378-7353
ND (503) 570-8689
E (425) 774-1441
IE (509) 534-8101

WARNING FOR PROPANE BOILERS ONLY

PROPANE GAS ODORANT CAN FADE.
AN ODORLESS GAS LEAK CAN RESULT
IN SEVERE INJURY, DEATH, OR
SUBSTANTIAL PROPERTY DAMAGE.

REFER TO SPECIAL PROPANE
FORMATION INCLUDED WITH OWNER'S
AL.

550-223-029 (0298)

WEIL-McLAIN

88 BOILER

Boiler Model No. 1788
Series No.
I=B=R Input LT Oil, gph ... 38.0
Gas, Mbh 5,485
Gross I=B=R Output, Btu/hr.... 4,370,000
Net I=B=R Rating
Water, Mbh 3,800
Steam, Sq. Ft..... 14,138
Steam, Mbh..... 3,393

CERTIFIED BY



WEIL-McLAIN

A United Dominion Company

Weil-McLain • 300 State St. • Michigan City, IN 46360-0368



Certified Ratings
The Hydronics Institute

MAWP, WATER 50 PSI

MAWP, STEAM 15 PSI

MAXIMUM WATER TEMP..... 250 °F
MIN. RELIEF VALVE CAP..... 4,370 LB/HR
OR MBH

I=B=R Ratings apply to Burner
with "W" Prefix or Suffix.

550-223-127

HEAT-TIMER
ELECTRONICS

OUTPUT RATINGS
120VAC, 8A RESISTIVE
1A PILOT DUTY, 15A TOTAL
FOR ALL CIRCUITS

INPUT RATINGS
115VAC 60Hz, 120V MAX

Use Copper Conductors Only

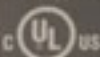

LISTED
ELECTRICAL
EQUIPMENT
FOR THE
U.S.A.

CAUTION: Risk of Electric Shock.
More than one disconnect switch may be required
to de-energize the equipment before servicing.

SYSTEM

- A
- B
- C
- D

Mini-MOD
Full Modulation Sequencing Control

175°F

<A>	B	C	D
OFF	ON	OFF	OFF

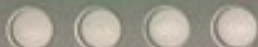

Honeywell

BURNER CONTROL

RUN

Flame Signal 5.0V

SCROLL

MODE

-SAVE-

POWER
PILOT
FLAME
MAIN
ALARM

RESET



UNDERWRITERS
LABORATORIES

LISTED

INC.®

GAS-OIL BURNER NO. **ANA 3845**

FOR USE WITH INTEGRAL
GROUP **9** (OIL) OR GROUP **4** (GAS)

PRIMARY SAFETY CONTROL
OIL NOT HEAVIER THAN NO. **1**

MP2526

094204-0000



Gordon-Piatt Energy Group

090128-0000

PAT. NO. 3,076,497

090266-1000

Mfd. by **GORDON-PIATT ENERGY GROUP**
Winfield, KS USA

BURNER
MODEL
NO.

R10.2-GO-50

NAT GAS

10IL

FIRING
RATE

MBH

MANIFOLD
PRESS.
(IN. W.C.)

GPH

MAX.

5485

3.18

38

MIN.

1828

0.50

13

CONTROL SYSTEM

DATE
CODE

01/00

120

VOLTS

60

HZ

1

PH

5.0

AMP

BLOWER MOTOR

5

HP

208

VOLTS

60

HZ

3

PH

14.8

AMP



Laborers' and Mechanics' MINIMUM RATES OF PAY

Effective September 1, 2020
Issue 41

PAMPHLET No. 600

Title 36. Public Contracts
AS 36.05

DEPARTMENT OF LABOR
AND WORKFORCE DEVELOPMENT

Wage and Hour Administration

- This page intentionally left blank -



THE STATE
of **ALASKA**
GOVERNOR MIKE DUNLEAVY

Department of Labor and Workforce Development

Office of the Commissioner

Post Office Box 111149
Juneau, Alaska 99811
Main: 907.465.2700
fax: 907.465-2784

September 1, 2020

TO ALL CONTRACTING AGENCIES:

At the Alaska Department of Labor and Workforce Development, our goal is putting Alaskans to work. This pamphlet is designed to help contractors awarded public construction contracts understand the most significant laws of the State of Alaska pertaining to prevailing wage.

This pamphlet identifies current prevailing wage rates for public construction contracts (any construction projects awarded for the State of Alaska or its political subdivisions, such as local governments and certain non-profit organizations). Because these rates may change in a subsequent determination, please be sure you are using the appropriate rates. The rates published in this edition become effective September 1, 2020.

The prevailing wage rates contained in this pamphlet are applicable to public construction projects with a final bid date of September 11, 2020, or later. As the law now provides, these rates will remain stable during the life of a contract or for 24 calendar months, whichever is shorter. **The 24-month period begins on the date the prime contract is awarded.** Upon expiration of the initial 24-month period, the latest wage rates issued by the department shall become effective for a subsequent 24-month period or until the original contract is completed, whichever occurs first. This process shall be repeated until the original contract is completed.

The term "original contract" means the signed contract that resulted from the original bid and any amendments, including changes of work scope, additions, extensions, change orders, and other instruments agreed to by the parties that have not been subject to subsequent open bid procedures.

If a higher federal rate is required due to partial federal funding or other federal participation, the higher rate must be paid.

For additional copies of this pamphlet go to: <http://labor.state.ak.us/lss/pamp600.htm>

For questions regarding prevailing wage or employment preference requirements, please contact the nearest Wage and Hour office. These offices are listed on Page x.

Sincerely,

A handwritten signature in black ink, reading "Tamika L. Ledbetter".

Dr. Tamika L. Ledbetter
Commissioner

- This page intentionally left blank -

Table of Contents

Excerpts from Alaska Law

Sec. 36.05.005. Applicability.....	iv
Sec. 36.05.010. Wage rates on public construction.	iv
Sec. 36.05.040. Filing schedule of employees, wages paid and other information	iv
Sec. 36.05.045. Notice of work and completion; withholding of payment	iv
Sec. 36.05.060. Penalty for violation of this chapter	v
Sec. 36.05.070. Wage rates in specifications and contracts for public works	v
Sec. 36.05.080. Failure to pay agreed wages.....	v
Sec. 36.05.090. Payment of wages from withheld payments and listing contractors who violate contracts	v
Sec. 36.05.900. Definition.. ..	vi

Excerpts from Alaska Administrative Code

8 AAC 30.051. Purpose	vi
8 AAC 30.052. Board and lodging; remote sites	vi
8 AAC 30.054. Per diem instead of board and lodging	vi
8 AAC 30.056. Alternative arrangement	vii
8 AAC 30.900. General definitions (selected excerpts).....	vii

Additional Information

Per Diem	vii
Laborer Classification Clarification.....	viii
Apprentice Rates.....	viii
Fringe Benefit Plans.....	viii
Special Prevailing Wage Rate Determination.....	ix
Alaska Employment Preference Information.....	ix
Labor Standards and Safety Notice Requests	x
Debarment List	x

Wage Rates	Pages 1-26
-------------------------	-------------------

Note to Readers: The statutes and administrative regulations listed in this publication were taken from the official codes, as of the effective date of the publication. However, there may be errors or omissions that have not been identified and changes that occurred after the publication was printed. This publication is intended as an informational guide only and is not intended to serve as a precise statement of the statutes and regulations of the State of Alaska. To be certain of current laws and regulations, please refer to the official codes.

EXCERPTS FROM ALASKA LAW

Sec. 36.05.005. Applicability.

This chapter applies only to a public construction contract that exceeds \$25,000.

Sec. 36.05.010. Wage rates on public construction.

A contractor or subcontractor who performs work on a public construction contract in the state shall pay not less than the current prevailing rate of wages for work of a similar nature in the region in which the work is done. The current prevailing rate of wages is that contained in the latest determination of prevailing rate of wages issued by the Department of Labor and Workforce Development at least 10 days before the final date for submission of bids for the contract. The rate shall remain in effect for the life of the contract or for 24 calendar months, whichever is shorter. At the end of the initial 24-month period, if new wage determinations have been issued by the department, the latest wage determination shall become effective for the next 24-month period or until the contract is completed, whichever occurs first. This process shall be repeated until the contract is completed.

Sec. 36.05.040. Filing schedule of employees, wages paid, and other information.

All contractors or subcontractors who perform work on a public construction contract for the state or for a political subdivision of the state shall, before the Friday of every second week, file with the Department of Labor and Workforce Development a sworn affidavit for the previous reporting period, setting out in detail the number of persons employed, wages paid, job classification of each employee, hours worked each day and week, and other information on a form provided by the Department of Labor and Workforce Development.

Sec. 36.05.045. Notice of work and completion; withholding of payment.

- (a) Before commencing work on a public construction contract, the person entering into the contract with a contracting agency shall designate a primary contractor for purposes of this section. Before work commences, the primary contractor shall file a notice of work with the Department of Labor and Workforce Development. The notice of work must list work to be performed under the public construction contract by each contractor who will perform any portion of work on the contract and the contract price being paid to each contractor. The primary contractor shall pay all filing fees for each contractor performing work on the contract, including a filing fee based on the contract price being paid for work performed by the primary contractor's employees. The filing fee payable shall be the sum of all fees calculated for each contractor. The filing fee shall be one percent of each contractor's contract price. The total filing fee payable by the primary contractor under this subsection may not exceed \$5,000. In this subsection, "contractor" means an employer who is using employees to perform work on the public construction contract under the contract or a subcontract.
- (b) Upon completion of all work on the public construction contract, the primary contractor shall file with the Department of Labor and Workforce Development a notice of completion together with payment of any additional filing fees owed due to increased contract amounts. Within 30 days after the department's receipt of the primary contractor's notice of completion, the department shall inform the contracting agency of the amount, if any, to be withheld from the final payment.
- (c) A contracting agency
 - (1) may release final payment of a public construction contract to the extent that the agency has received verification from the Department of Labor and Workforce Development that
 - (A) the primary contractor has complied with (a) and (b) of this section;
 - (B) the Department of Labor and Workforce Development is not conducting an investigation under this title; and
 - (C) the Department of Labor and Workforce Development has not issued a notice of a violation of this chapter to the primary contractor or any other contractors working on the public construction contract; and

- (2) shall withhold from the final payment an amount sufficient to pay the department's estimate of what may be needed to compensate the employees of any contractors under investigation on this construction contract, and any unpaid filing fees.
- (d) The notice and filing fee required under (a) of this section may be filed after work has begun if
 - (1) The public construction contract is for work undertaken in immediate response to an emergency; and
 - (2) The notice and fees are filed not later than 14 days after the work has begun.
- (e) A false statement made on a notice required by this section is punishable under AS 11.56.210.

Sec. 36.05.060. Penalty for violation of this chapter.

A contractor who violates this chapter is guilty of a misdemeanor and upon conviction is punishable by a fine of not less than \$100 nor more than \$1,000, or by imprisonment for not less than 10 days nor more than 90 days, or by both. Each day a violation exists constitutes a separate offense.

Sec. 36.05.070. Wage rates in specifications and contracts for public works.

- (a) The advertised specifications for a public construction contract that requires or involves the employment of mechanics, laborers, or field surveyors must contain a provision stating the minimum wages to be paid various classes of laborers, mechanics, or field surveyors and that the rate of wages shall be adjusted to the wage rate under AS 36.05.010.
- (b) Repealed by §17 ch 142 SLA 1972.
- (c) A public construction contract under (a) of this section must contain provisions that
 - (1) the contractor or subcontractors of the contractor shall pay all employees unconditionally and not less than once a week;
 - (2) wages may not be less than those stated in the advertised specifications, regardless of the contractual relationship between the contractor or subcontractors and laborers, mechanics, or field surveyors;
 - (3) the scale of wages to be paid shall be posted by the contractor in a prominent and easily accessible place at the site of the work;
 - (4) the state or a political subdivision shall withhold so much of the accrued payments as is necessary to pay to laborers, mechanics, or field surveyors employed by the contractor or subcontractors the difference between
 - (A) the rates of wages required by the contract to be paid laborers, mechanics, or field surveyors on the work; and
 - (B) the rates of wages in fact received by laborers, mechanics, or field surveyors.

Sec. 36.05.080. Failure to pay agreed wages.

Every contract within the scope of AS 36.05.070 shall contain a provision that if it is found that a laborer, mechanic, or field surveyor employed by the contractor or subcontractor has been or is being paid a rate of wages less than the rate of wages required by the contract to be paid, the state or its political subdivision may, by written notice to the contractor, terminate the contractor's right to proceed with the work or the part of the work for which there is a failure to pay the required wages and to prosecute the work to completion by contract or otherwise, and the contractor and the contractor's sureties are liable to the state or its political subdivision for excess costs for completing the work.

Sec. 36.05.090. Payment of wages from withheld payments and listing contractors who violate contracts.

- (a) The state disbursing officer in the case of a state public construction contract and the local fiscal officer in the case of a political subdivision public construction contract shall pay directly to laborers, mechanics, or field surveyors from accrued payments withheld under the terms of the contract the wages due laborers, mechanics, or field surveyors under AS 36.05.070.
- (b) The state disbursing officer or the local fiscal officer shall distribute to all departments of the state government and to all political subdivisions of the state a list giving the names of persons who have disregarded their obligations to employees. A person appearing on this list and a firm, corporation, partnership, or association in which the person has an interest may not work as a contractor or

subcontractor on a public construction contract for the state or a political subdivision of the state until three years after the date of publication of the list. If the accrued payments withheld under the contract are insufficient to reimburse all the laborers, mechanics, or field surveyors with respect to whom there has been a failure to pay the wages required under AS 36.05.070, the laborers, mechanics, or field surveyors have the right of action or intervention or both against the contractor and the contractor's sureties conferred by law upon persons furnishing labor or materials, and in the proceedings it is not a defense that the laborers, mechanics, or field surveyors accepted or agreed to accept less than the required rate of wages or voluntarily made refunds.

Sec. 36.05.900. Definition.

In this chapter, "contracting agency" means the state or a political subdivision of the state that has entered into a public construction contract with a contractor.

EXCERPTS FROM ALASKA ADMINISTRATIVE CODE

*****Notice:** Regulations relating to board and lodging and per diem went into effect on November 25, 2018. The new regulations are excerpted here***

8 AAC 30.051. Purpose. The purpose of 8 AAC 30.052 – 8 AAC 30.056 is to ensure that wages paid to laborers, mechanics, and field surveyors do not fall below the prevailing rate of pay.

8 AAC 30.052. Board and lodging; remote sites. (a) A contractor on a public construction project located 65 or more road miles from the international airport closest to the project area in either Fairbanks, Juneau, or Anchorage, or that is inaccessible by road in a two-wheel drive vehicle, shall provide adequate board and lodging to each laborer, mechanic, or field surveyor while the person is employed on the project. If commercial lodging facilities are not available, the contractor shall provide temporary lodging facilities. Lodging facilities must comply with all applicable state and federal laws. For a highway project, the location of the project is measured from the midpoint of the project.

(b) A contractor is not required to provide board and lodging:

(1) to a laborer, mechanic, or field surveyor who is a domiciled resident of the project area; or

(2) on a laborer, mechanic, or field surveyor's scheduled days off, when the person can reasonably travel between the project and the person's permanent residence; for the purposes of this paragraph, "scheduled day off" means a day in which a person does not perform work on-site, is not required to remain at or near the job location for the benefit of the contractor, and is informed of the day off at least seven days before the day off.

(c) Upon a contractor's written request, the commissioner may waive the requirements of (a) of this section where:

(1) the project is inaccessible by road in a two-wheel drive vehicle, but the laborer, mechanic, or field surveyor can reasonably travel between the project and the person's permanent residence within one hour; or

(2) a laborer, mechanic, or field surveyor is not a domiciled resident of the project area, but has established permanent residence, with the intent to remain indefinitely, within 65 road miles of the project, or for a highway project, the mid-point of the project.

8 AAC 30.054. Per diem instead of board and lodging. (a) A contractor may pay a laborer, mechanic, or field surveyor per diem instead of providing board and lodging, when the following conditions are met:

(1) the department determines that per diem instead of board and lodging is an established practice for the work classification; the department shall publish and periodically revise its determinations in the pamphlet *Laborers' and Mechanics' Minimum Rates of Pay*;

(2) the contractor pays each laborer, mechanic, or field surveyor the appropriate per diem rate as published and periodically revised in the pamphlet *Laborers' and Mechanics' Minimum Rates of Pay*; and

(3) the contractor pays the per diem to each laborer, mechanic, or field surveyor on the same day that wages are paid.

(b) A contractor may not pay per diem instead of board and lodging on a highway project located

- (1) west of Livengood on the Elliot Highway, AK-2;
- (2) on the Dalton Highway, AK-11;
- (3) north of milepost 20 on the Taylor Highway, AK-5;
- (4) east of Chicken on the Top of the World Highway; or
- (5) south of Tetlin Junction to the Alaska-Canada border on the Alaska Highway, AK-2.

8 AAC 30.056. Alternative arrangement. Upon a contractor's written request, the commissioner may approve an alternative board and lodging or per diem arrangement, provided

- (1) the arrangement does not reduce the laborer, mechanic, or field surveyor's wages below the prevailing wage rate; and
- (2) the laborer, mechanic, or field surveyor voluntarily enters into and signs the written arrangement; a labor organization representing laborers, mechanics, or field surveyors may enter into the written agreement on their behalf.

8 AAC 30.900. General definitions (selected excerpts only):

In this chapter and in AS 36

(22) "domiciled resident" means a person living within 65 road miles of a public construction project, or in the case of a highway project, the mid-point of the project, for at least 12 consecutive months prior to the award of the public construction project;

(23) "employed on the project" means the time period from the date the laborer, mechanic, or field surveyor first reports on-site to the project through the final date the person reports on-site to the project.

ADDITIONAL INFORMATION

PER DIEM

Notice: New regulations relating to board and lodging and per diem went into effect on November 25, 2018. The regulations provide a comprehensive set of requirements for the provision of board and lodging or per diem for workers on remote projects. Please refer to Alaska Administrative Code 8 AAC Chapter 30 and read the chapter carefully.

The Alaska Department of Labor and Workforce Development has determined that per diem is an established work practice for certain work classifications. These classifications are indicated throughout the Pamphlet by an asterisk (*) under the classification title. If all of the conditions of 8 AAC 30.054 are met, an employer may pay workers in these classifications per diem instead of providing board and lodging on a remote project.

Per Diem Rate: As of May 1st, 2019, the minimum per diem rate is \$100.00 per day, or part thereof, the worker is employed on the project. In the event that a contractor provides lodging facilities, but no meals, the department will accept a payment of \$48 per day for meals to meet the per diem requirements.

LABORER CLASSIFICATION CLARIFICATION

The laborer rates categorized in class code S1201-S1206 apply in one area of Alaska; the area that is south of N63 latitude and west of W138 Longitude. The laborer rates categorized in class code N1201-N1206 apply in two areas of Alaska; the Alaska areas north of N63 latitude and east of W138 longitude. The following graphic representations should assist with clarifying the applicable wage rate categories:

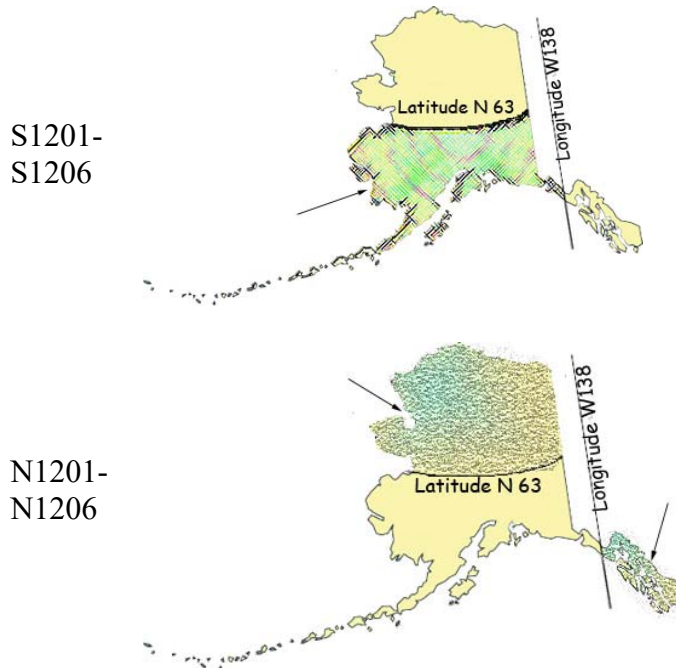

APPRENTICE RATES

Apprentice rates at less than the minimum prevailing rates may be paid to apprentices according to an apprentice program which has been registered and approved by the Commissioner of the Alaska Department of Labor and Workforce Development in writing or according to a bona fide apprenticeship program registered with the U.S. Department of Labor, Office of Apprenticeship Training. **Any employee listed on a payroll at an apprentice wage rate who is not registered as above shall be paid the journeyman prevailing minimum wage in that work classification.** Wage rates are based on prevailing crew makeup practices in Alaska and apply to work performed regardless of either the quality of the work performed by the employee or the titles or classifications which may be assigned to individual employees.

FRINGE BENEFIT PLANS

Contractors/subcontractors may compensate fringe benefits to their employees in any one of three methods. The fringe benefits may be paid into a union trust fund, into an approved benefit plan, or paid directly on the paycheck as gross wages.

Where fringe benefits are paid into approved plans, funds, or programs including union trust funds, the payments must be contributed at least monthly. If contractors submit their own payroll forms and are paying fringe benefits into approved plans, funds, or programs, the employer's certification must include, in addition to those requirements of 8 AAC 30.020(c), a statement that fringe benefit payments have been or will be paid at least monthly. Contractors who pay fringe benefits to a plan must ensure the plan is one approved by the Internal Revenue Service and that the plan meets the requirements of 8 AAC 30.025 (eff. 3/2/08) in order for payments to be credited toward the prevailing wage obligation.

SPECIAL PREVAILING WAGE RATE DETERMINATION

Special prevailing wage rate determinations may be requested for special projects or a special worker classification if the work to be performed does not conform to traditional public construction for which a prevailing wage rate has been established under 8 AAC 30.050(a) of this section. Requests for special wage rate determinations must be in writing and filed with the Commissioner at least 30 days before the award of the contract. An applicant for a special wage rate determination shall have the responsibility to support the necessity for the special rate. An application for a special wage rate determination filed under this section must contain:

- (1) a specification of the contract or project on which the special rates will apply and a description of the work to be performed;
- (2) a brief narrative explaining why special wage rates are necessary;
- (3) the job class or classes involved;
- (4) the special wage rates the applicant is requesting, including survey or other relevant wage data to support the requested rates;
- (5) the approximate number of employees who would be affected; and
- (6) any other information which might be helpful in determining if special wage rates are appropriate.

Requests made pursuant to the above should be addressed to:

Director
Alaska Department of Labor and Workforce Development
Labor Standards and Safety Division
Wage and Hour Administration
P.O. Box 111149
Juneau, AK 99811-1149
-or-
Email: statewide.wagehour@alaska.gov

EMPLOYMENT PREFERENCE INFORMATION

In October 2019, the Alaska Attorney General issued a formal opinion stating that the Alaska Statutes 36.10.150 of the State's 90% Employment Preference law, also known as the Alaska Resident Hire law, violates both the U.S. and Alaska Constitutions. As a result, the state has stopped all enforcement activity.

A copy of the Attorney General opinion is found here:

http://law.alaska.gov/pdf/opinions/opinions_2019/19-005_AK-hire.pdf

Alaska Department of Labor and Workforce Development
Labor Standards and Safety Division
Wage and Hour Administration
Web site: <http://labor.state.ak.us/lss/pamp600.htm>

Anchorage

1251 Muldoon Road, Suite 113
Anchorage, Alaska 99504-2098
Phone: (907) 269-4900

Email:
statewide.wagehour@alaska.gov

Juneau

PO Box 111149
Juneau, Alaska 99811
Phone: (907) 465-4842

Email:
statewide.wagehour@alaska.gov

Fairbanks

Regional State Office Building
675 7th Ave., Station J-1
Fairbanks, Alaska 99701-4593
Phone: (907) 451-2886

Email:
statewide.wagehour@alaska.gov

LABOR STANDARDS AND SAFETY NOTICE REQUESTS

If you would like to receive Wage and Hour Administration or Mechanical Inspection **regulation notices** or **publications information**, they are available via electronic mail, by signing up in the GovDelivery System, <https://public.govdelivery.com/accounts/AKDOL/subscriber/new> and selecting topics *LSS – Wage and Hour – Forms and Publications*, *LSS – Mechanical Inspection Regulations*, or *LSS – Wage and Hour Regulations*.

Publications are also available online at <http://labor.alaska.gov/lss/home.htm>

DEBARMENT LIST

AS 36.05.090(b) states that “the state disbursing officer or the local fiscal officer shall distribute to all departments of the state government and to all political subdivisions of the state a list giving the names of persons who have disregarded their obligations to employees.”

A person appearing on the following debarment list and a firm, corporation, partnership, or association in which the person has an interest may not work as a contractor or subcontractor on a public construction contract for the state or a political subdivision of the state for three years from the date of debarment.

Company Name

Tim Banach, Individual
Boulder Creek Electric

Debarment Expires

February 23, 2021
February 23, 2021

Laborers' & Mechanics' Minimum Rates of Pay

Class Code	Classification of Laborers & Mechanics	BHR	H&W	PEN	TRN	Other	Benefits	THR
------------	--	-----	-----	-----	-----	-------	----------	-----

Boilermakers

*See per diem note on last page

A0101	Boilermaker (journeyman)	46.08	8.57	16.72	1.65	VAC	SAF	
						3.50	0.34	76.86

Bricklayers & Blocklayers

*See per diem note on last page

A0201	Blocklayer	42.16	9.00	10.05	0.62	L&M		
						0.20		62.03

Bricklayer
Marble or Stone Mason
Refractory Worker (Firebrick, Plastic, Castable, and Gunit Refractory Applications)
Terrazzo Worker
Tile Setter

A0202	Tuck Pointer Caulker	42.16	9.00	10.05	0.62	L&M		
						0.20		62.03

Cleaner (PCC)

A0203	Marble & Tile Finisher	35.99	9.00	10.05	0.62	L&M		
						0.20		55.86

Terrazzo Finisher

A0204	Torginal Applicator	40.10	9.83	8.50	0.55	L&M		
						0.15	0.87	60.00

Carpenters, Region I (North of 63 latitude)

*See per diem note on last page

N0301	Carpenter (journeyman)	38.34	10.08	15.23	1.10	L&M	SAF	
						0.10	0.10	64.95

Lather/Drywall/Acoustical

Carpenters, Region II (South of N63 latitude)

*See per diem note on last page

S0301	Carpenter (journeyman)	38.34	10.08	15.77	1.10	L&M	SAF	
						0.10	0.10	65.49

Lather/Drywall/Acoustical

Cement Masons

*See per diem note on last page

Wage benefits key: BHR=basic hourly rate; H&W=health and welfare; IAF=industry advancement fund; LEG=legal fund; L&M=labor/management fund; PEN=pens fund; SAF=safety; SUI=supplemental unemployment insurance; S&L=SUI & LEG combined; TRN=training; THR=total hourly rate; VAC=vacation

Class Code	Classification of Laborers & Mechanics	BHR	H&W	PEN	TRN	Other Benefits	THR
------------	--	-----	-----	-----	-----	----------------	-----

Cement Masons

*See per diem note on last page

						L&M	
A0401	Group I, including:	38.38	8.70	11.80	1.43	0.10	60.41
	Application of Sealing Compound						
	Application of Underlayment						
	Building, General						
	Cement Mason (journeyman)						
	Concrete						
	Concrete Paving						
	Curb & Gutter, Sidewalk						
	Curing of All Concrete						
	Grouting & Caulking of Tilt-Up Panels						
	Grouting of All Plates						
	Patching Concrete						
	Screed Pin Setter						
	Spackling/Skim Coating						
						L&M	
A0402	Group II, including:	38.38	8.70	11.80	1.43	0.10	60.41
	Form Setter						
						L&M	
A0403	Group III, including:	38.38	8.70	11.80	1.43	0.10	60.41
	Concrete Saw (self-powered)						
	Curb & Gutter Machine						
	Floor Grinder						
	Pneumatic Power Tools						
	Power Chipping & Bushing						
	Sand Blasting Architectural Finish						
	Screed & Rodding Machine Operator						
	Troweling Machine Operator						
						L&M	
A0404	Group IV, including:	38.38	8.70	11.80	1.43	0.10	60.41
	Application of All Composition Mastic						
	Application of All Epoxy Material						
	Application of All Plastic Material						
	Finish Colored Concrete						
	Guniting Nozzleman						
	Hand Powered Grinder						
	Tunnel Worker						
						L&M	
A0405	Group V, including:	38.38	8.70	11.80	1.43	0.10	60.41
	Plasterer						

Wage benefits key: BHR=basic hourly rate; H&W=health and welfare; IAF=industry advancement fund; LEG=legal fund; L&M=labor/management fund; PEN=pension fund; SAF=safety; SUI=supplemental unemployment insurance; S&L=SUI & LEG combined; TRN=training; THR=total hourly rate; VAC=vacation

Class Code	Classification of Laborers & Mechanics	BHR	H&W	PEN	TRN	Other	Benefits	THR
Culinary Workers								
A0501	Baker/Cook	28.37	8.40	7.56			LEG	44.33
A0503	General Helper	25.05	8.40	7.56			LEG	41.01
	Housekeeper							
	Janitor							
	Kitchen Helper							
A0504	Head Cook	28.97	8.40	7.56			LEG	44.93
A0505	Head Housekeeper	25.45	8.40	7.56			LEG	41.41
	Head Kitchen Help							
Dredgemen								
*See per diem note on last page								
A0601	Assistant Engineer	40.76	10.35	13.00	1.00		L&M	65.26
	Craneman							
	Electrical Generator Operator (primary pump/power barge/dredge)							
	Engineer							
	Welder							
A0602	Assistant Mate (deckhand)	39.60	10.35	13.00	1.00		L&M	64.10
A0603	Fireman	40.04	10.35	13.00	1.00		L&M	64.54
A0605	Leverman Clamshell	43.29	10.35	13.00	1.00		L&M	67.79
A0606	Leverman Hydraulic	41.53	10.35	13.00	1.00		L&M	66.03
A0607	Mate & Boatman	40.76	10.35	13.00	1.00		L&M	65.26
A0608	Oiler (dredge)	40.04	10.35	13.00	1.00		L&M	64.54
Electricians								
*See per diem note on last page								
A0701	Inside Cable Splicer	41.27	13.90	13.88	0.95		L&M LEG	70.35

Wage benefits key: BHR=basic hourly rate; H&W=health and welfare; IAF=industry advancement fund; LEG=legal fund; L&M=labor/management fund; PEN=pens fund; SAF=safety; SUI=supplemental unemployment insurance; S&L=SUI & LEG combined; TRN=training; THR=total hourly rate; VAC=vacation

Class Code	Classification of Laborers & Mechanics	BHR	H&W	PEN	TRN	Other	Benefits	THR
Electricians								
*See per diem note on last page								
A0702	Inside Journeyman Wireman, including: Technicians (including use of drones in electrical construction)	40.94	13.90	14.12	0.95	L&M 0.20	LEG 0.15	70.26
A0703	Power Cable Splicer	57.79	13.90	18.92	0.95	L&M 0.20	LEG 0.15	91.91
A0704	Tele Com Cable Splicer	50.53	13.90	16.17	0.95	L&M 0.20	LEG 0.15	81.90
A0705	Power Journeyman Lineman, including: Power Equipment Operator Technician (including use of drones in electrical construction)	56.04	13.90	18.87	0.95	L&M 0.20	LEG 0.15	90.11
A0706	Tele Com Journeyman Lineman, including: Technician (including use of drones in telecommunications construction) Tele Com Equipment Operator	48.78	13.90	16.11	0.95	L&M 0.20	LEG 0.15	80.09
A0707	Straight Line Installer - Repairman	48.78	13.90	16.11	0.95	L&M 0.20	LEG 0.15	80.09
A0708	Powderman	54.04	13.90	18.81	0.95	L&M 0.20	LEG 0.15	88.05
A0710	Material Handler	26.57	13.33	4.80	0.15	L&M 0.15	LEG 0.15	45.15
A0712	Tree Trimmer Groundman	28.37	13.90	12.59	0.15	L&M 0.15	LEG 0.15	55.31
A0713	Journeyman Tree Trimmer	37.30	13.90	12.86	0.15	L&M 0.15	LEG 0.15	64.51
A0714	Vegetation Control Sprayer	40.85	13.90	12.97	0.15	L&M 0.15	LEG 0.15	68.17
A0715	Inside Journeyman Communications CO/PBX	39.52	13.90	13.83	0.95	L&M 0.20	LEG 0.15	68.55

Elevator Workers
*See per diem note on last page

A0802	Elevator Constructor	41.38	15.73	18.41	0.63	L&M 0.48	VAC 4.59	81.22
A0803	Elevator Constructor Mechanic	59.11	15.73	18.41	0.63	L&M 0.48	VAC 6.56	100.92

Wage benefits key: BHR=basic hourly rate; H&W=health and welfare; IAF=industry advancement fund; LEG=legal fund; L&M=labor/management fund; PEN=pens fund; SAF=safety; SUI=supplemental unemployment insurance; S&L=SUI & LEG combined; TRN=training; THR=total hourly rate; VAC=vacation

Class Code	Classification of Laborers & Mechanics	BHR	H&W	PEN	TRN	Other Benefits	THR
Heat & Frost Insulators/Asbestos Workers							
*See per diem note on last page							
A0902	Asbestos Abatement-Mechanical Systems	38.68	9.24	11.01	1.20	SAF 0.12	60.25
A0903	Asbestos Abatement/General Demolition All Systems	38.68	9.24	11.01	1.20	SAF 0.12	60.25
A0904	Insulator, Group II	38.68	9.24	11.01	1.20	SAF 0.12	60.25
A0905	Fire Stop	38.68	9.24	11.01	1.20	SAF 0.12	60.25
IronWorkers							
*See per diem note on last page							
A1101	Ironworkers, including:	38.87	9.51	24.28	0.74	L&M 0.20 IAF 0.24	73.84
	Bender Operators						
	Bridge & Structural						
	Hangar Doors						
	Hollow Metal Doors						
	Industrial Doors						
	Machinery Mover						
	Ornamental						
	Reinforcing						
	Rigger						
	Sheeter						
	Signalman						
	Stage Rigger						
	Toxic Haz-Mat Work						
	Welder						
A1102	Helicopter	39.87	9.51	24.28	0.74	L&M 0.20 IAF 0.24	74.84
	Helicopter (used for rigging and setting)						
	Tower (energy producing windmill type towers to include nacelle and blades)						
A1103	Fence/Barrier Installer	35.37	9.51	23.93	0.74	L&M 0.20 IAF 0.24	69.99
A1104	Guard Rail Layout Man	36.11	9.51	23.93	0.74	L&M 0.20 IAF 0.24	70.73
A1105	Guard Rail Installer	36.37	9.51	23.93	0.74	L&M 0.20 IAF 0.24	70.99

Wage benefits key: BHR=basic hourly rate; H&W=health and welfare; IAF=industry advancement fund; LEG=legal fund; L&M=labor/management fund; PEN=pens fund; SAF=safety; SUI=supplemental unemployment insurance; S&L=SUI & LEG combined; TRN=training; THR=total hourly rate; VAC=vacation

Class Code	Classification of Laborers & Mechanics	BHR	H&W	PEN	TRN	Other	Benefits	THR
---------------	--	-----	-----	-----	-----	-------	----------	-----

Laborers (The Alaska areas north of N63 latitude and east of W138 longitude)

*See per diem note on last page

						L&M	LEG	
N1201	Group I, including:	31.71	8.95	17.81	1.30	0.20	0.20	60.17
	Asphalt Worker (shovelman, plant crew)							
	Brush Cutter							
	Camp Maintenance Laborer							
	Carpenter Tender or Helper							
	Choke Setter, Hook Tender, Rigger, Signalman							
	Concrete Labor (curb & gutter, chute handler, curing, grouting, screeding)							
	Crusher Plant Laborer							
	Demolition Laborer							
	Ditch Digger							
	Dumpman							
	Environmental Laborer (hazard/toxic waste, oil spill)							
	Fence Installer							
	Fire Watch Laborer							
	Flagman							
	Form Stripper							
	General Laborer							
	Guardrail Laborer, Bridge Rail Installer							
	Hydro-seeder Nozzleman							
	Laborer, Building							
	Landscape or Planter							
	Laying of Mortarless Decorative Block (retaining walls, flowered decorative block 4 feet or less - highway or landscape work)							
	Material Handler							
	Pneumatic or Power Tools							
	Portable or Chemical Toilet Serviceman							
	Pump Man or Mixer Man							
	Railroad Track Laborer							
	Sandblast, Pot Tender							
	Saw Tender							
	Slurry Work							
	Steam Cleaner Operator							
	Steam Point or Water Jet Operator							
	Storm Water Pollution Protection Plan Worker (SWPPP Worker - erosion and sediment control Laborer)							
	Tank Cleaning							
	Utiliwalk & Utilidor Laborer							
	Watchman (construction projects)							
	Window Cleaner							

Wage benefits key: BHR=basic hourly rate; H&W=health and welfare; IAF=industry advancement fund; LEG=legal fund; L&M=labor/management fund; PEN=pension fund; SAF=safety; SUI=supplemental unemployment insurance; S&L=SUI & LEG combined; TRN=training; THR=total hourly rate; VAC=vacation

Class Code	Classification of Laborers & Mechanics	BHR	H&W	PEN	TRN	Other	Benefits	THR
------------	--	-----	-----	-----	-----	-------	----------	-----

Laborers (The Alaska areas north of N63 latitude and east of W138 longitude)

*See per diem note on last page

						L&M	LEG	
N1202	Group II, including:	32.71	8.95	17.81	1.30	0.20	0.20	61.17

Burning & Cutting Torch
 Cement or Lime Dumper or Handler (sack or bulk)
 Certified Erosion Sediment Control Lead (CESCL Laborer)
 Choker Splicer
 Chucktender (wagon, air-track & hydraulic drills)
 Concrete Laborer (power buggy, concrete saws, pumpcrete nozzleman, vibratorman)
 Culvert Pipe Laborer
 Cured Inplace Pipelayer
 Environmental Laborer (asbestos, marine work)
 Floor Preparation, Core Drilling
 Foam Gun or Foam Machine Operator
 Green Cutter (dam work)
 Guniting Operator
 Hod Carrier
 Jackhammer/Chipping Gun or Pavement Breaker
 Laser Instrument Operator
 Laying of Mortarless Decorative Block (retaining walls, flowered decorative block over 4 feet - highway or landscape work)
 Mason Tender & Mud Mixer (sewer work)
 Pilot Car
 Pipelayer Helper
 Plasterer, Bricklayer & Cement Finisher Tender
 Powderman Helper
 Power Saw Operator
 Railroad Switch Layout Laborer
 Sandblaster
 Scaffold Building & Erecting
 Sewer Caulker
 Sewer Plant Maintenance Man
 Thermal Plastic Applicator
 Timber Faller, Chainsaw Operator, Filer
 Timberman

						L&M	LEG	
N1203	Group III, including:	33.61	8.95	17.81	1.30	0.20	0.20	62.07

Bit Grinder
 Camera/Tool/Video Operator
 Guardrail Machine Operator
 High Rigger & Tree Topper
 High Scaler

Wage benefits key: BHR=basic hourly rate; H&W=health and welfare; IAF=industry advancement fund; LEG=legal fund; L&M=labor/management fund; PEN=pension fund; SAF=safety; SUI=supplemental unemployment insurance; S&L=SUI & LEG combined; TRN=training; THR=total hourly rate; VAC=vacation

Class Code	Classification of Laborers & Mechanics	BHR	H&W	PEN	TRN	Other	Benefits	THR
------------	--	-----	-----	-----	-----	-------	----------	-----

Laborers (The Alaska areas north of N63 latitude and east of W138 longitude)

*See per diem note on last page

						L&M	LEG	
N1203	Group III, including:	33.61	8.95	17.81	1.30	0.20	0.20	62.07

Multiplate
Plastic Welding
Slurry Seal Squeegee Man
Traffic Control Supervisor
Welding Certified (in connection with laborer's work)

						L&M	LEG	
N1204	Group IIIA	36.89	8.95	17.81	1.30	0.20	0.20	65.35

Asphalt Raker, Asphalt Belly Dump Lay Down
Drill Doctor (in the field)
Driller (including, but not limited to wagon drills, air-track drills, hydraulic drills)
Pioneer Drilling & Drilling Off Tugger (all type drills)
Pipelayers
Powderman (Employee Possessor)
Storm Water Pollution Protection Plan Specialist (SWPPP Specialist)
Traffic Control Supervisor, DOT Qualified

						L&M	LEG	
N1205	Group IV	21.28	8.95	17.81	1.30	0.20	0.20	49.74

Final Building Cleanup
Permanent Yard Worker

						L&M	LEG	
N1206	Group IIIB	40.68	6.24	17.81	1.30	0.20	0.20	66.43

Driller (including, but not limited to wagon drills, air-track drills, hydraulic drills)(over 5,000 hours)
Federal Powderman (Responsible Person in Charge)
Grade Checking (setting or transferring of grade marks, line and grade, GPS, drones)
Pioneer Drilling & Drilling Off Tugger (all type drills)(over 5,000 hours)
Stake Hopper

Laborers (The area that is south of N63 latitude and west of W138 longitude)

*See per diem note on last page

						L&M	LEG	
S1201	Group I, including:	31.71	8.95	17.81	1.30	0.20	0.20	60.17

Asphalt Worker (shovelman, plant crew)
Brush Cutter
Camp Maintenance Laborer
Carpenter Tender or Helper

Wage benefits key: BHR=basic hourly rate; H&W=health and welfare; IAF=industry advancement fund; LEG=legal fund; L&M=labor/management fund; PEN=pens fund; SAF=safety; SUI=supplemental unemployment insurance; S&L=SUI & LEG combined; TRN=training; THR=total hourly rate; VAC=vacation

Class Code	Classification of Laborers & Mechanics	BHR	H&W	PEN	TRN	Other	Benefits	THR
------------	--	-----	-----	-----	-----	-------	----------	-----

Laborers (The area that is south of N63 latitude and west of W138 longitude)

*See per diem note on last page

						L&M	LEG	
S1201	Group I, including:	31.71	8.95	17.81	1.30	0.20	0.20	60.17

Choke Setter, Hook Tender, Rigger, Signalman
Concrete Labor (curb & gutter, chute handler, curing, grouting, screeding)
Crusher Plant Laborer
Demolition Laborer
Ditch Digger
Dumpman
Environmental Laborer (hazard/toxic waste, oil spill)
Fence Installer
Fire Watch Laborer
Flagman
Form Stripper
General Laborer
Guardrail Laborer, Bridge Rail Installer
Hydro-seeder Nozzleman
Laborer, Building
Landscape or Planter
Laying of Mortarless Decorative Block (retaining walls, flowered decorative block 4 feet or less - highway or landscape work)
Material Handler
Pneumatic or Power Tools
Portable or Chemical Toilet Serviceman
Pump Man or Mixer Man
Railroad Track Laborer
Sandblast, Pot Tender
Saw Tender
Slurry Work
Steam Cleaner Operator
Steam Point or Water Jet Operator
Storm Water Pollution Protection Plan Worker (SWPPP Worker - erosion and sediment control Laborer)
Tank Cleaning
Utiliwalk & Utilidor Laborer
Watchman (construction projects)
Window Cleaner

						L&M	LEG	
S1202	Group II, including:	32.71	8.95	17.81	1.30	0.20	0.20	61.17

Burning & Cutting Torch
Cement or Lime Dumper or Handler (sack or bulk)
Certified Erosion Sediment Control Lead (CESCL Laborer)

Wage benefits key: BHR=basic hourly rate; H&W=health and welfare; IAF=industry advancement fund; LEG=legal fund; L&M=labor/management fund; PEN=pens fund; SAF=safety; SUI=supplemental unemployment insurance; S&L=SUI & LEG combined; TRN=training; THR=total hourly rate; VAC=vacation

Laborers (The area that is south of N63 latitude and west of W138 longitude)

*See per diem note on last page

						L&M	LEG	
S1202	Group II, including:	32.71	8.95	17.81	1.30	0.20	0.20	61.17

Choker Splicer
Chucktender (wagon, air-track & hydraulic drills)
Concrete Laborer (power buggy, concrete saws, pumpcrete nozzlemans, vibratorman)
Culvert Pipe Laborer
Cured Inplace Pipelayer
Environmental Laborer (asbestos, marine work)
Floor Preparation, Core Drilling
Foam Gun or Foam Machine Operator
Green Cutter (dam work)
Guniting Operator
Hod Carrier
Jackhammer/Chipping Gun or Pavement Breaker
Laser Instrument Operator
Laying of Mortarless Decorative Block (retaining walls, flowered decorative block over 4 feet - highway or landscape work)
Mason Tender & Mud Mixer (sewer work)
Pilot Car
Pipelayer Helper
Plasterer, Bricklayer & Cement Finisher Tender
Powderman Helper
Power Saw Operator
Railroad Switch Layout Laborer
Sandblaster
Scaffold Building & Erecting
Sewer Caulker
Sewer Plant Maintenance Man
Thermal Plastic Applicator
Timber Faller, Chainsaw Operator, Filer
Timberman

						L&M	LEG	
S1203	Group III, including:	33.61	8.95	17.81	1.30	0.20	0.20	62.07

Bit Grinder
Camera/Tool/Video Operator
Guardrail Machine Operator
High Rigger & Tree Topper
High Scaler
Multiplate
Plastic Welding
Slurry Seal Squeegee Man

Wage benefits key: BHR=basic hourly rate; H&W=health and welfare; IAF=industry advancement fund; LEG=legal fund; L&M=labor/management fund; PEN=pension fund; SAF=safety; SUI=supplemental unemployment insurance; S&L=SUI & LEG combined; TRN=training; THR=total hourly rate; VAC=vacation

Class Code	Classification of Laborers & Mechanics	BHR	H&W	PEN	TRN	Other	Benefits	THR
------------	--	-----	-----	-----	-----	-------	----------	-----

Laborers (The area that is south of N63 latitude and west of W138 longitude)

*See per diem note on last page

						L&M	LEG	
S1203	Group III, including:	33.61	8.95	17.81	1.30	0.20	0.20	62.07

Traffic Control Supervisor

Welding Certified (in connection with laborer's work)

						L&M	LEG	
S1204	Group IIIA	36.89	8.95	17.81	1.30	0.20	0.20	65.35

Asphalt Raker, Asphalt Belly Dump Lay Down

Drill Doctor (in the field)

Driller (including, but not limited to wagon drills, air-track drills, hydraulic drills)

Pioneer Drilling & Drilling Off Tugger (all type drills)

Pipelayers

Powderman (Employee Possessor)

Storm Water Pollution Protection Plan Specialist (SWPPP Specialist)

Traffic Control Supervisor, DOT Qualified

						L&M	LEG	
S1205	Group IV	21.28	8.95	17.81	1.30	0.20	0.20	49.74

Final Building Cleanup

Permanent Yard Worker

						L&M	LEG	
S1206	Group IIIB	40.68	6.24	17.81	1.30	0.20	0.20	66.43

Driller (including, but not limited to wagon drills, air-track drills, hydraulic drills)(over 5,000 hours)

Federal Powderman (Responsible Person in Charge)

Grade Checking (setting or transferring of grade marks, line and grade, GPS, drones)

Pioneer Drilling & Drilling Off Tugger (all type drills)(over 5,000 hours)

Stake Hopper

Millwrights

*See per diem note on last page

						L&M		
A1251	Millwright (journeyman)	40.77	10.08	12.28	1.10	0.40	0.05	64.68

						L&M		
A1252	Millwright Welder	41.77	10.08	12.28	1.10	0.40	0.05	65.68

Painters, Region I (North of N63 latitude)

*See per diem note on last page

						L&M		
N1301	Group I, including:	32.99	8.71	13.50	1.08	0.07		56.35

Wage benefits key: BHR=basic hourly rate; H&W=health and welfare; IAF=industry advancement fund; LEG=legal fund; L&M=labor/management fund; PEN=pens fund; SAF=safety; SUI=supplemental unemployment insurance; S&L=SUI & LEG combined; TRN=training; THR=total hourly rate; VAC=vacation

Class Code	Classification of Laborers & Mechanics	BHR	H&W	PEN	TRN	Other Benefits	THR
------------	--	-----	-----	-----	-----	----------------	-----

Painters, Region I (North of N63 latitude)

*See per diem note on last page

N1301	Group I, including:	32.99	8.71	13.50	1.08	L&M 0.07	56.35
--------------	---------------------	-------	------	-------	------	------------------------	-------

Brush
General Painter
Hand Taping
Hazardous Material Handler
Lead-Based Paint Abatement
Roll

N1302	Group II, including:	33.51	8.71	13.50	1.08	L&M 0.07	56.87
--------------	----------------------	-------	------	-------	------	------------------------	-------

Bridge Painter
Epoxy Applicator
General Drywall Finisher
Hand/Spray Texturing
Industrial Coatings Specialist
Machine/Automatic Taping
Pot Tender
Sandblasting
Specialty Painter
Spray
Structural Steel Painter
Wallpaper/Vinyl Hanger

N1304	Group IV, including:	39.64	8.71	16.37	1.05	0.05	65.82
--------------	----------------------	-------	------	-------	------	------	-------

Glazier
Storefront/Automatic Door Mechanic

N1305	Group V, including:	28.63	8.71	5.02	0.83	0.07	43.26
--------------	---------------------	-------	------	------	------	------	-------

Carpet Installer
Floor Coverer
Heat Weld/Cove Base
Linoleum/Soft Tile Installer

Painters, Region II (South of N63 latitude)

*See per diem note on last page

S1301	Group I, including :	30.33	8.71	14.15	1.08	L&M 0.07	54.34
--------------	----------------------	-------	------	-------	------	------------------------	-------

Brush
General Painter
Hand Taping
Hazardous Material Handler

Wage benefits key: BHR=basic hourly rate; H&W=health and welfare; IAF=industry advancement fund; LEG=legal fund; L&M=labor/management fund; PEN=pens fund; SAF=safety; SUI=supplemental unemployment insurance; S&L=SUI & LEG combined; TRN=training; THR=total hourly rate; VAC=vacation

Class Code	Classification of Laborers & Mechanics	BHR	H&W	PEN	TRN	Other	Benefits	THR
------------	--	-----	-----	-----	-----	-------	----------	-----

Painters, Region II (South of N63 latitude)

*See per diem note on last page

S1301	Group I, including :	30.33	8.71	14.15	1.08	L&M	0.07	54.34
--------------	----------------------	-------	------	-------	------	----------------	------	-------

Lead-Based Paint Abatement
Roll
Spray

S1302	Group II, including :	31.58	8.71	14.15	1.08	L&M	0.07	55.59
--------------	-----------------------	-------	------	-------	------	----------------	------	-------

General Drywall Finisher
Hand/Spray Texturing
Machine/Automatic Taping
Wallpaper/Vinyl Hanger

S1303	Group III, including :	31.68	8.71	14.15	1.08	L&M	0.07	55.69
--------------	------------------------	-------	------	-------	------	----------------	------	-------

Bridge Painter
Epoxy Applicator
Industrial Coatings Specialist
Pot Tender
Sandblasting
Specialty Painter
Structural Steel Painter

S1304	Group IV, including:	39.85	8.71	15.41	1.08	L&M	0.07	65.12
--------------	----------------------	-------	------	-------	------	----------------	------	-------

Glazier
Storefront/Automatic Door Mechanic

S1305	Group V, including:	28.63	8.71	5.02	0.83	L&M	0.07	43.26
--------------	---------------------	-------	------	------	------	----------------	------	-------

Carpet Installer
Floor Coverer
Heat Weld/Cove Base
Linoleum/Soft Tile Installer

Piledrivers

*See per diem note on last page

A1401	Piledriver	38.34	10.08	15.23	1.10	L&M	IAF	0.10 0.10 64.95
--------------	------------	-------	-------	-------	------	----------------	------------	-----------------

Assistant Dive Tender
Carpenter/Piledriver
Rigger
Sheet Stabber
Skiff Operator

Wage benefits key: BHR=basic hourly rate; H&W=health and welfare; IAF=industry advancement fund; LEG=legal fund; L&M=labor/management fund; PEN=pens fund; SAF=safety; SUI=supplemental unemployment insurance; S&L=SUI & LEG combined; TRN=training; THR=total hourly rate; VAC=vacation

Class Code	Classification of Laborers & Mechanics	BHR	H&W	PEN	TRN	Other	Benefits	THR
Piledrivers								
*See per diem note on last page								
A1402	Piledriver-Welder/Toxic Worker	39.34	10.08	15.23	1.10	L&M 0.10	IAF 0.10	65.95
A1403	Remotely Operated Vehicle Pilot/Technician	42.65	10.08	15.23	1.10	L&M 0.10	IAF 0.10	69.26
	Single Atmosphere Suit, Bell or Submersible Pilot							
A1404	Diver (working) **See note on last page	82.45	10.08	15.23	1.10	L&M 0.10	IAF 0.10	109.06
A1405	Diver (standby) **See note on last page	42.65	10.08	15.23	1.10	L&M 0.10	IAF 0.10	69.26
A1406	Dive Tender **See note on last page	41.65	10.08	15.23	1.10	L&M 0.10	IAF 0.10	68.26
A1407	Welder (American Welding Society, Certified Welding Inspector)	43.90	10.08	15.23	1.10	L&M 0.10	IAF 0.10	70.51
Plumbers, Region I (North of N63 latitude)								
*See per diem note on last page								
N1501	Journeyman Pipefitter	41.91	11.25	17.20	1.50	L&M 0.65	S&L	72.51
	Plumber							
	Welder							
Plumbers, Region II (South of N63 latitude)								
*See per diem note on last page								
S1501	Journeyman Pipefitter	41.00	11.13	15.02	1.55	L&M 0.20		68.90
	Plumber							
	Welder							
Plumbers, Region IIA (1st Judicial District)								
*See per diem note on last page								
X1501	Journeyman Pipefitter	38.82	13.37	11.75	2.50	L&M 0.24		66.68
	Plumber							
	Welder							
Power Equipment Operators								
*See per diem note on last page								
A1601	Group I, including:	41.53	10.35	13.00	1.00	L&M 0.10	0.05	66.03

Wage benefits key: BHR=basic hourly rate; H&W=health and welfare; IAF=industry advancement fund; LEG=legal fund; L&M=labor/management fund; PEN=pens fund; SAF=safety; SUI=supplemental unemployment insurance; S&L=SUI & LEG combined; TRN=training; THR=total hourly rate; VAC=vacation

Power Equipment Operators

*See per diem note on last page

							L&M		
A1601	Group I, including:	41.53	10.35	13.00	1.00	0.10	0.05	66.03	
	Asphalt Roller: Breakdown, Intermediate, and Finish								
	Back Filler								
	Barrier Machine (Zipper)								
	Belterete with Power Pack & similar conveyors								
	Bending Machine								
	Boat Coxswain								
	Bulldozer								
	Cableways, Highlines & Cablecars								
	Cleaning Machine								
	Coating Machine								
	Concrete Hydro Blaster								
	Cranes (45 tons & under or 150 feet of boom & under (including jib & attachments))								
	(a) Hydralifts or Transporters, (all track or truck type)								
	(b) Derricks								
	(c) Overhead								
	Crushers								
	Deck Winches, Double Drum								
	Ditching or Trenching Machine (16 inch or over)								
	Drag Scraper, Yarder, and similar types								
	Drilling Machines, Core, Cable, Rotary and Exploration								
	Finishing Machine Operator, Concrete Paving, Laser Screed, Sidewalk, Curb & Gutter Machine								
	Grade Checker and/or Line and Grade including Drone								
	Helicopters								
	Hover Craft, Flex Craft, Loadmaster, Air Cushion, All-Terrain Vehicle, Rollagon, Bargecable, Nodwell, & Snow Cat								
	Hydro Ax, Feller Buncher & similar								
	Hydro Excavation (Vac-Truck and Similar)								
	Loaders (2 1/2 yards through 5 yards, including all attachments):								
	(a) Forklifts (with telescopic boom & swing attachment)								
	(b) Front End & Overhead, (2-1/2 yards through 5 yards)								
	(c) Loaders, (with forks or pipe clamp)								
	(d) Loaders, (elevating belt type, Euclid & similar types)								
	Material Transfer Vehicle (Elevating Grader, Pickup Machine, and similar types)								
	Mechanic, Welder, Bodyman, Electrical, Camp & Maintenance Engineer								
	Micro Tunneling Machine								
	Mixers: Mobile type with hoist combination								
	Motor Patrol Grader								

Wage benefits key: BHR=basic hourly rate; H&W=health and welfare; IAF=industry advancement fund; LEG=legal fund; L&M=labor/management fund; PEN=pension fund; SAF=safety; SUI=supplemental unemployment insurance; S&L=SUI & LEG combined; TRN=training; THR=total hourly rate; VAC=vacation

Class Code	Classification of Laborers & Mechanics	BHR	H&W	PEN	TRN	Other	Benefits	THR
------------	--	-----	-----	-----	-----	-------	----------	-----

Power Equipment Operators

*See per diem note on last page

						L&M		
A1601	Group I, including:	41.53	10.35	13.00	1.00	0.10	0.05	66.03
	Mucking Machine: Mole, Tunnel Drill, Horizontal/Directional Drill Operator and/or Shield							
	Off-Road Hauler (including Articulating and Haul Trucks)							
	Operator on Dredges							
	Piledriver Engineer, L.B. Foster, Puller or similar paving breaker							
	Plant Operator (Asphalt & Concrete)							
	Power Plant, Turbine Operator 200 k.w. & over (power plants or combination of power units over 300 k.w.)							
	Remote Controlled Equipment							
	Scraper (through 40 yards)							
	Service Oiler/Service Engineer							
	Shot Blast Machine							
	Shovels, Backhoes, Excavators with all attachments, and Gradealls (3 yards & under)							
	Sideboom (under 45 tons)							
	Sub Grader (Gurries & similar types)							
	Tack Tractor							
	Truck Mounted Concrete Pump, Conveyor/Tele-belt, & Creter							
	Wate Kote Machine							

						L&M		
A1602	Group IA, including:	43.29	10.35	13.00	1.00	0.10	0.05	67.79
	Camera/Tool/Video Operator (Slipline)							
	Certified Welder, Electrical Mechanic, Camp Maintenance Engineer, Mechanic (over 10,000 hours)							
	Cranes (over 45 tons or 150 feet including jib & attachments)							
	(a) Clamshells & Draglines (over 3 yards)							
	(b) Tower Cranes							
	Licensed Water/Waste Water Treatment Operator							
	Loaders (over 5 yards)							
	Motor Patrol Grader, Dozer, Grade Tractor (finish: when finishing to final grade and/or to hubs, or for asphalt)							
	Power Plants (1000 k.w. & over)							
	Profiler, Reclaimer, and Roto-Mill							
	Quad							
	Scrapers (over 40 yards)							
	Screed							
	Shovels, Backhoes, Excavators with all attachments (over 3 yards)							
	Sidebooms (over 45 tons)							
	Slip Form Paver, C.M.I. & similar types							
	Topside (Asphalt Paver, Slurry machine, Spreaders, and similar types)							

Wage benefits key: BHR=basic hourly rate; H&W=health and welfare; IAF=industry advancement fund; LEG=legal fund; L&M=labor/management fund; PEN=pens fund; SAF=safety; SUI=supplemental unemployment insurance; S&L=SUI & LEG combined; TRN=training; THR=total hourly rate; VAC=vacation

Class Code	Classification of Laborers & Mechanics	BHR	H&W	PEN	TRN	Other	Benefits	THR
------------	--	-----	-----	-----	-----	-------	----------	-----

Power Equipment Operators

*See per diem note on last page

						L&M		
A1603	Group II, including:	40.76	10.35	13.00	1.00	0.10	0.05	65.26

Boiler - Fireman
Cement Hogs & Concrete Pump Operator
Conveyors (except those listed in Group I)
Hoists on Steel Erection, Towermobiles & Air Tuggers
Horizontal/Directional Drill Locator
Locomotives, Rod & Geared Engines
Mixers
Screening, Washing Plant
Sideboom (cradling rock drill, regardless of size)
Skidder
Trenching Machines (under 16 inches)
Water/Waste Water Treatment Operator

						L&M		
A1604	Group III, including:	40.04	10.35	13.00	1.00	0.10	0.05	64.54

"A" Frame Trucks, Deck Winches
Bombardier (tack or tow rig)
Boring Machine
Brooms, Power (sweeper, elevator, vacuum, or similar)
Bump Cutter
Compressor
Farm Tractor
Forklift, Industrial Type
Gin Truck or Winch Truck (with poles when used for hoisting)
Hoists, Air Tuggers, Elevators
Loaders:
(a) Elevating-Athey, Barber Greene & similar types
(b) Forklifts or Lumber Carrier (on construction job sites)
(c) Forklifts, (with tower)
(d) Overhead & Front End, (under 2-1/2 yards)
Locomotives: Dinkey (air, steam, gas & electric) Speeders
Mechanics, Light Duty
Oil, Blower Distribution
Posthole Digger, Mechanical
Pot Fireman (power agitated)
Power Plant, Turbine Operator, (under 200 k.w.)
Pumps, Water
Roller (other than Asphalt)
Saws, Concrete
Skid Hustler
Skid Steer (with all attachments)

Wage benefits key: BHR=basic hourly rate; H&W=health and welfare; IAF=industry advancement fund; LEG=legal fund; L&M=labor/management fund; PEN=pens fund; SAF=safety; SUI=supplemental unemployment insurance; S&L=SUI & LEG combined; TRN=training; THR=total hourly rate; VAC=vacation

Class Code	Classification of Laborers & Mechanics	BHR	H&W	PEN	TRN	Other	Benefits	THR
Power Equipment Operators								
*See per diem note on last page								
		L&M						
A1604	Group III, including:	40.04	10.35	13.00	1.00	0.10	0.05	64.54
	Stake Hopper							
	Straightening Machine							
	Tow Tractor							
		L&M						
A1605	Group IV, including:	33.83	10.35	13.00	1.00	0.10	0.05	58.33
	Crane Assistant Engineer/Rig Oiler							
	Drill Helper							
	Parts & Equipment Coordinator							
	Spotter							
	Steam Cleaner							
	Swamper (on trenching machines or shovel type equipment)							
Roofers								
*See per diem note on last page								
		L&M						
A1701	Roofer & Waterproofer	44.62	11.75	3.91	0.81	0.10	0.06	61.25
		L&M						
A1702	Roofer Material Handler	31.23	11.75	3.91	0.81	0.10	0.06	47.86
Sheet Metal Workers, Region I (North of N63 latitude)								
*See per diem note on last page								
		L&M						
N1801	Sheet Metal Journeyman	48.64	11.50	14.11	1.65	0.12		76.02
	Air Balancing and duct cleaning of HVAC systems							
	Brazing, soldering or welding of metals							
	Demolition of sheet metal HVAC systems							
	Fabrication and installation of exterior wall sheathing, siding, metal roofing, flashing, decking and architectural sheet metal work							
	Fabrication and installation of heating, ventilation and air conditioning ducts and equipment							
	Fabrication and installation of louvers and hoods							
	Fabrication and installation of sheet metal lagging							
	Fabrication and installation of stainless steel commercial or industrial food service equipment							
	Manufacture, fabrication assembly, installation and alteration of all ferrous and nonferrous metal work							
	Metal lavatory partitions							
	Preparation of drawings taken from architectural and engineering plans required for fabrication and erection of sheet metal work							

Wage benefits key: BHR=basic hourly rate; H&W=health and welfare; IAF=industry advancement fund; LEG=legal fund; L&M=labor/management fund; PEN=pension fund; SAF=safety; SUI=supplemental unemployment insurance; S&L=SUI & LEG combined; TRN=training; THR=total hourly rate; VAC=vacation

Class Code	Classification of Laborers & Mechanics	BHR	H&W	PEN	TRN	Other	Benefits	THR
------------	--	-----	-----	-----	-----	-------	----------	-----

Sheet Metal Workers, Region I (North of N63 latitude)

*See per diem note on last page

N1801	Sheet Metal Journeyman	48.64	11.50	14.11	1.65		L&M 0.12	76.02
--------------	------------------------	-------	-------	-------	------	--	------------------------	-------

Sheet Metal shelving

Sheet Metal venting, chimneys and breaching

Skylight installation

Sheet Metal Workers, Region II (South of N63 latitude)

*See per diem note on last page

S1801	Sheet Metal Journeyman	43.20	11.50	14.09	1.68		L&M 0.43	70.90
--------------	------------------------	-------	-------	-------	------	--	------------------------	-------

Air Balancing and duct cleaning of HVAC systems

Brazing, soldering or welding of metals

Demolition of sheet metal HVAC systems

Fabrication and installation of exterior wall sheathing, siding, metal roofing, flashing, decking and architectural sheet metal work

Fabrication and installation of heating, ventilation and air conditioning ducts and equipment

Fabrication and installation of louvers and hoods

Fabrication and installation of sheet metal lagging

Fabrication and installation of stainless steel commercial or industrial food service equipment

Manufacture, fabrication assembly, installation and alteration of all ferrous and nonferrous metal work

Metal lavatory partitions

Preparation of drawings taken from architectural and engineering plans required for fabrication and erection of sheet metal work

Sheet Metal shelving

Sheet Metal venting, chimneys and breaching

Skylight installation

Sprinkler Fitters

*See per diem note on last page

A1901	Sprinkler Fitter	47.25	10.23	17.85	0.52		L&M 0.25	76.10
--------------	------------------	-------	-------	-------	------	--	------------------------	-------

Surveyors

*See per diem note on last page

A2001	Chief of Parties	44.16	11.43	12.64	1.15		L&M 0.10	69.48
--------------	------------------	-------	-------	-------	------	--	------------------------	-------

A2002	Party Chief	42.57	11.43	12.64	1.15		L&M 0.10	67.89
--------------	-------------	-------	-------	-------	------	--	------------------------	-------

Wage benefits key: BHR=basic hourly rate; H&W=health and welfare; IAF=industry advancement fund; LEG=legal fund; L&M=labor/management fund; PEN=pens fund; SAF=safety; SUI=supplemental unemployment insurance; S&L=SUI & LEG combined; TRN=training; THR=total hourly rate; VAC=vacation

Class Code	Classification of Laborers & Mechanics	BHR	H&W	PEN	TRN	Other Benefits	THR
Surveyors							
*See per diem note on last page							
A2003	Line & Grade Technician/Office Technician/GPS, Drones	41.97	11.43	12.64	1.15	L&M 0.10	67.29
A2004	Associate Party Chief (including Instrument Person & Head Chain Person)/Stake Hop/Grademan	39.85	11.43	12.64	1.15	L&M 0.10	65.17
A2006	Chain Person (for crews with more than 2 people)	35.51	11.43	12.64	1.15	L&M 0.10	60.83
Truck Drivers							
*See per diem note on last page							
A2101	Group I, including: Air/Sea Traffic Controllers Ambulance/Fire Truck Driver (EMT certified) Boat Coxswain Captains & Pilots (air & water) Deltas, Commanders, Rollagons, & similar equipment (when pulling sleds, trailers or similar equipment) Dump Trucks (including rockbuggy, side dump, belly dump, & trucks with pups) over 40 yards up to & including 60 yards Helicopter Transporter Liquid Vac Truck/Super Vac Truck Material Coordinator or Purchasing Agent Ready-mix (over 12 yards up to & including 15 yards) (over 15 yards to be negotiated) Semi with Double Box Mixer Tireman, Heavy Duty/Fueler Water Wagon (250 Bbbs and above)	40.94	11.43	12.64	1.15	L&M 0.10	66.26
A2102	Group 1A including: Dump Trucks (including rockbuggy, side dump, belly dump & trucks with pups) over 60 yards up to & including 100 yards (over 100 yards to be negotiated) Jeeps (driver under load) Lowboys, including tractor attached trailers & jeeps, up to & including 12 axles (over 12 axles or 150 tons to be negotiated)	42.21	11.43	12.64	1.15	L&M 0.10	67.53
A2103	Group II, including: All Deltas, Commanders, Rollagons, & similar equipment Batch Trucks (8 yards & up) Batch Trucks (up to & including 7 yards)	39.68	11.43	12.64	1.15	L&M 0.10	65.00

Wage benefits key: BHR=basic hourly rate; H&W=health and welfare; IAF=industry advancement fund; LEG=legal fund; L&M=labor/management fund; PEN=pension fund; SAF=safety; SUI=supplemental unemployment insurance; S&L=SUI & LEG combined; TRN=training; THR=total hourly rate; VAC=vacation

Class Code	Classification of Laborers & Mechanics	BHR	H&W	PEN	TRN	Other	Benefits	THR
------------	--	-----	-----	-----	-----	-------	----------	-----

Truck Drivers

*See per diem note on last page

A2103	Group II, including:	39.68	11.43	12.64	1.15	L&M 0.10	65.00
--------------	----------------------	-------	-------	-------	------	------------------------	-------

Boom Truck/Knuckle Truck (over 5 tons)
 Cacasco Truck/Heat Stress Truck
 Construction and Material Safety Technician
 Dump Trucks (including rockbuggy, side dump, belly dump, & trucks with pups) over 20 yards up to & including 40 yards
 Gin Pole Truck, Winch Truck, Wrecker (truck mounted "A" frame manufactured rating over 5 tons)
 Mechanics
 Oil Distributor Driver
 Partsman
 Ready-mix (up to & including 12 yards)
 Stringing Truck
 Turn-O-Wagon or DW-10 (not self loading)

A2104	Group III, including:	38.86	11.43	12.64	1.15	L&M 0.10	64.18
--------------	-----------------------	-------	-------	-------	------	------------------------	-------

Boom Truck/Knuckle Truck (up to & including 5 tons)
 Dump Trucks (including rockbuggy, side dump, belly dump, & trucks with pups) over 10 yards up to & including 20 yards
 Expeditor (electrical & pipefitting materials)
 Gin Pole Truck, Winch Truck, Wrecker (truck mounted "A" frame manufactured rating 5 tons & under)
 Greaser - Shop
 Semi or Truck & Trailer
 Thermal Plastic Layout Technician
 Traffic Control Technician
 Trucks/Jeeps (push or pull)

A2105	Group IV, including:	38.28	11.43	12.64	1.15	L&M 0.10	63.60
--------------	----------------------	-------	-------	-------	------	------------------------	-------

Air Cushion or similar type vehicle
 All Terrain Vehicle
 Buggymobile
 Bull Lift & Fork Lift, Fork Lift with Power Boom & Swing Attachment (over 5 tons)
 Bus Operator (over 30 passengers)
 Cement Spreader, Dry
 Combination Truck-Fuel & Grease
 Compactor (when pulled by rubber tired equipment)
 Dump Trucks (including rockbuggy, side dump, belly dump, & trucks with pups) up to & including 10 yards
 Dumpster

Wage benefits key: BHR=basic hourly rate; H&W=health and welfare; IAF=industry advancement fund; LEG=legal fund; L&M=labor/management fund; PEN=pens fund; SAF=safety; SUI=supplemental unemployment insurance; S&L=SUI & LEG combined; TRN=training; THR=total hourly rate; VAC=vacation

Truck Drivers

*See per diem note on last page

							L&M	
A2105	Group IV, including:	38.28	11.43	12.64	1.15	0.10		63.60

Expeditor (general)
 Fire Truck/Ambulance Driver
 Flat Beds, Dual Rear Axle
 Foam Distributor Truck Dual Axle
 Front End Loader with Fork
 Grease Truck
 Hydro Seeder, Dual Axle
 Hyster Operators (handling bulk aggregate)
 Loadmaster (air & water operations)
 Lumber Carrier
 Ready-mix, (up to & including 7 yards)
 Rigger (air/water/oilfield)
 Tireman, Light Duty
 Track Truck Equipment
 Truck Vacuum Sweeper
 Warehouseperson
 Water Truck (Below 250 Bbls)
 Water Truck (straight)
 Water Wagon, Semi

							L&M	
A2106	Group V, including:	37.52	11.43	12.64	1.15	0.10		62.84

Buffer Truck
 Bull Lifts & Fork Lifts, Fork Lifts with Power Boom & Swing
 Attachments (up to & including 5 tons)
 Bus Operator (up to 30 passengers)
 Farm Type Rubber Tired Tractor (when material handling or pulling
 wagons on a construction project)
 Flat Beds, Single Rear Axle
 Foam Distributor Truck Single Axle
 Fuel Handler (station/bulk attendant)
 Gear/Supply Truck
 Gravel Spreader Box Operator on Truck
 Hydro Seeders, Single axle
 Pickups (pilot cars & all light-duty vehicles)
 Rigger/Swamper
 Tack Truck
 Team Drivers (horses, mules, & similar equipment)

Tunnel Workers, Laborers (The Alaska areas north of N63 latitude and east of W138 longitude)

*See per diem note on last page

Wage benefits key: BHR=basic hourly rate; H&W=health and welfare; IAF=industry advancement fund; LEG=legal fund; L&M=labor/management fund; PEN=pens
 fund; SAF=safety; SUI=supplemental unemployment insurance; S&L=SUI & LEG combined; TRN=training; THR=total hourly rate; VAC=vacation

Tunnel Workers, Laborers (The Alaska areas north of N63 latitude and east of W138 longitude)

*See per diem note on last page

N2201	Group I, including:	34.88	8.95	17.81	1.30	L&M 0.20	LEG 0.20	63.34
--------------	---------------------	-------	------	-------	------	------------------------	--------------------	-------

Brakeman
Mucker
Nipper
Storm Water Pollution Protection Plan Worker (SWPPP Worker - erosion and sediment control Laborer)
Topman & Bull Gang
Tunnel Track Laborer

N2202	Group II, including:	35.98	8.95	17.81	1.30	L&M 0.20	LEG 0.20	64.44
--------------	----------------------	-------	------	-------	------	------------------------	--------------------	-------

Burning & Cutting Torch
Certified Erosion Sediment Control Lead (CESCL Laborer)
Concrete Laborer
Floor Preparation, Core Drilling
Jackhammer/Chipping Gun or Pavement Breaker
Laser Instrument Operator
Nozzlemen, Pumpcrete or Shotcrete
Pipelayer Helper

N2203	Group III, including:	36.97	8.95	17.81	1.30	L&M 0.20	LEG 0.20	65.43
--------------	-----------------------	-------	------	-------	------	------------------------	--------------------	-------

Miner
Retimberman

N2204	Group IIIA, including:	40.58	8.95	17.81	1.30	L&M 0.20	LEG 0.20	69.04
--------------	------------------------	-------	------	-------	------	------------------------	--------------------	-------

Asphalt Raker, Asphalt Belly Dump Lay Down
Drill Doctor (in the field)
Driller (including, but not limited to wagon drills, air-track drills, hydraulic drills)
Pioneer Drilling & Drilling Off Tugger (all type drills)
Pipelayer
Powderman (Employee Possessor)
Storm Water Pollution Protection Plan Specialist (SWPPP Specialist)
Traffic Control Supervisor, DOT Qualified

N2206	Group IIIB, including:	44.75	6.24	17.81	1.30	L&M 0.20	LEG 0.20	70.50
--------------	------------------------	-------	------	-------	------	------------------------	--------------------	-------

Driller (including, but not limited to wagon drills, air-track drills, hydraulic drills)(over 5,000 hours)
Federal Powderman (Responsible Person in Charge)
Grade Checking (setting or transferring of grade marks, line and grade, GPS, drones)

Wage benefits key: BHR=basic hourly rate; H&W=health and welfare; IAF=industry advancement fund; LEG=legal fund; L&M=labor/management fund; PEN=pens fund; SAF=safety; SUI=supplemental unemployment insurance; S&L=SUI & LEG combined; TRN=training; THR=total hourly rate; VAC=vacation

Class Code	Classification of Laborers & Mechanics	BHR	H&W	PEN	TRN	Other	Benefits	THR
Tunnel Workers, Laborers (The Alaska areas north of N63 latitude and east of W138 longitude)								
*See per diem note on last page								
N2206	Group IIIB, including:	44.75	6.24	17.81	1.30	L&M 0.20	LEG 0.20	70.50
	Pioneer Drilling & Drilling Off Tugger (all type drills)(over 5,000 hours)							
	Stake Hopper							
Tunnel Workers, Laborers (The area that is south of N63 latitude and west of W138 longitude)								
*See per diem note on last page								
S2201	Group I, including:	34.88	8.95	17.81	1.30	L&M 0.20	LEG 0.20	63.34
	Brakeman							
	Mucker							
	Nipper							
	Storm Water Pollution Protection Plan Worker (SWPPP Worker - erosion and sediment control Laborer)							
	Topman & Bull Gang							
	Tunnel Track Laborer							
S2202	Group II, including:	35.98	8.95	17.81	1.30	L&M 0.20	LEG 0.20	64.44
	Burning & Cutting Torch							
	Certified Erosion Sediment Control Lead (CESCL Laborer)							
	Concrete Laborer							
	Floor Preparation, Core Drilling							
	Jackhammer/Chipping Gun or Pavement Breaker							
	Laser Instrument Operator							
	Nozzlemen, Pumpcrete or Shotcrete							
	Pipelayer Helper							
S2203	Group III, including:	36.97	8.95	17.81	1.30	L&M 0.20	LEG 0.20	65.43
	Miner							
	Retimberman							
S2204	Group IIIA, including:	40.58	8.95	17.81	1.30	L&M 0.20	LEG 0.20	69.04
	Asphalt Raker, Asphalt Belly Dump Lay Down							
	Drill Doctor (in the field)							
	Driller (including, but not limited to wagon drills, air-track drills, hydraulic drills)							
	Pioneer Drilling & Drilling Off Tugger (all type drills)							
	Pipelayer							
	Powderman (Employee Possessor)							
	Storm Water Pollution Protection Plan Specialist (SWPPP Specialist)							

Wage benefits key: BHR=basic hourly rate; H&W=health and welfare; IAF=industry advancement fund; LEG=legal fund; L&M=labor/management fund; PEN=pens fund; SAF=safety; SUI=supplemental unemployment insurance; S&L=SUI & LEG combined; TRN=training; THR=total hourly rate; VAC=vacation

Class Code	Classification of Laborers & Mechanics	BHR	H&W	PEN	TRN	Other	Benefits	THR
------------	--	-----	-----	-----	-----	-------	----------	-----

Tunnel Workers, Laborers (The area that is south of N63 latitude and west of W138 longitude)

*See per diem note on last page

						L&M	LEG	
S2204	Group IIIA, including:	40.58	8.95	17.81	1.30	0.20	0.20	69.04

Traffic Control Supervisor, DOT Qualified

						L&M	LEG	
S2206	Group IIIB, including:	44.75	6.24	17.81	1.30	0.20	0.20	70.50

Driller (including, but not limited to wagon drills, air-track drills, hydraulic drills)(over 5,000 hours)

Federal Powderman (Responsible Person in Charge)

Grade Checking (setting or transferring of grade marks, line and grade, GPS, drones)

Pioneer Drilling & Drilling Off Tugger (all type drills)(over 5,000 hours)

Stake Hopper

Tunnel Workers, Power Equipment Operators

*See per diem note on last page

						L&M		
A2207	Group I	45.68	10.35	13.00	1.00	0.10	0.05	70.18

						L&M		
A2208	Group IA	47.62	10.35	13.00	1.00	0.10	0.05	72.12

						L&M		
A2209	Group II	44.84	10.35	13.00	1.00	0.10	0.05	69.34

						L&M		
A2210	Group III	44.04	10.35	13.00	1.00	0.10	0.05	68.54

						L&M		
A2211	Group IV	37.21	10.35	13.00	1.00	0.10	0.05	61.71

* Per diem is an established practice for this classification. This means that per diem is an allowable alternative to board and lodging if all criteria are met. See 8 AAC 30.051-08 AAC 30.056, and the per diem information on page vii of this Pamphlet.

** Work in combination of classifications: Employees working in any combination of classifications within the diving crew (working diver, standby diver, and tender) in a shift are paid in the classification with the highest rate for a minimum of 8 hours per shift.

Wage benefits key: BHR=basic hourly rate; H&W=health and welfare; IAF=industry advancement fund; LEG=legal fund; L&M=labor/management fund; PEN=pens fund; SAF=safety; SUI=supplemental unemployment insurance; S&L=SUI & LEG combined; TRN=training; THR=total hourly rate; VAC=vacation