



PUBLIC NOTICE

**Future Release of Exploration Well Data and Information
National Petroleum Reserve (NPR) & Cook Inlet, Alaska**

The Alaska Department of Natural Resources (ADNR), Division of Oil and Gas (Division) will release and make available to the public the following exploration well and seismic data and information, as submitted to the Division, no less than 30 days following this notice. The Division is providing public notice under AS 43.55.025(f)(2)(C).

MLUP: MLUP/CI 10-005-04 (Apache Alaska Cook Inlet 2D Seismic Survey - Stingray 2D)

Permitee: Apache Alaska Corporation

Location: Seward Meridian, Township 9N, Range 14W & Township 8N, Range 14-15W

MLUP: MLUP/NS 06-012 (PGS Renaissance 3D Seismic)

Permitee: PGS Onshore Inc.

Location: Umiat Meridian, Township 1N, Range 1E; Township 1N, Range 1-3W; Township 1S, Range 1E; & Township 1S, Range 1-3W

Americans with Disabilities Act Compliance: The State of Alaska, DNR, DO&G complies with Title I of the Americans with Disabilities Act 1990. This publication will be made available in alternative communication formats upon request. Please call (907) 269-8800 or email sean.clifton@alaska.gov to make any necessary arrangements.

Posted: 6/02/2021



AS 43.55.025(f)(2) Stingray 2D Seismic Survey

MLUP/CI 10-005-04

Seward Meridian Township 9N, Range 14W;
Township 8N, Range 14-15W

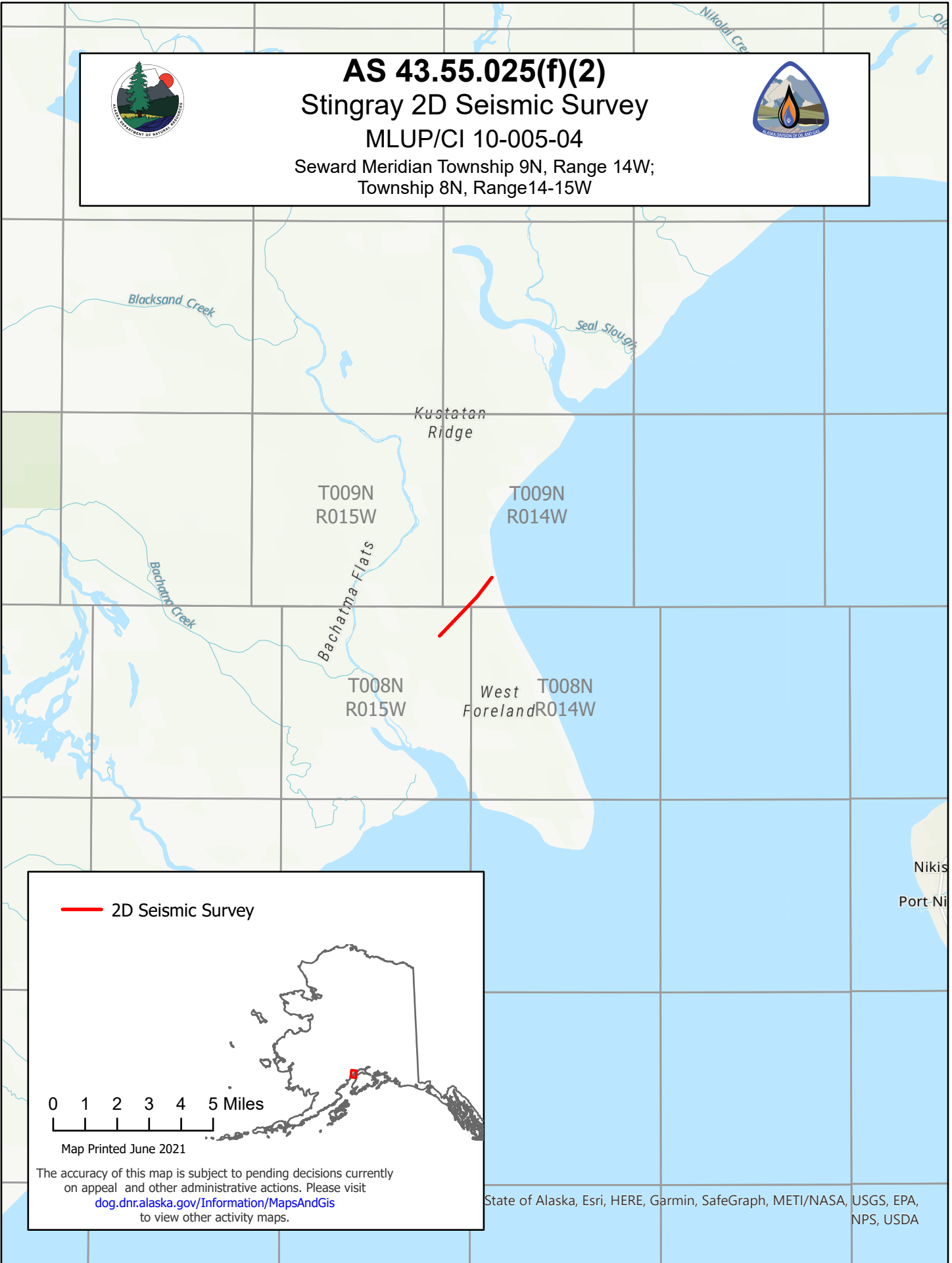

 2D Seismic Survey



0 1 2 3 4 5 Miles

Map Printed June 2021

The accuracy of this map is subject to pending decisions currently on appeal and other administrative actions. Please visit dog.dnr.alaska.gov/Information/MapsAndGis to view other activity maps.

State of Alaska, Esri, HERE, Garmin, SafeGraph, METI/NASA, USGS, EPA, NPS, USDA



AS 43.55.025(f)(2)

Umiat 3D Reprocessing Seismic Survey

Umiat Meridian Township 1N, Range 1E, 1-3W;
Township 1S, Range 1E, 1-3W

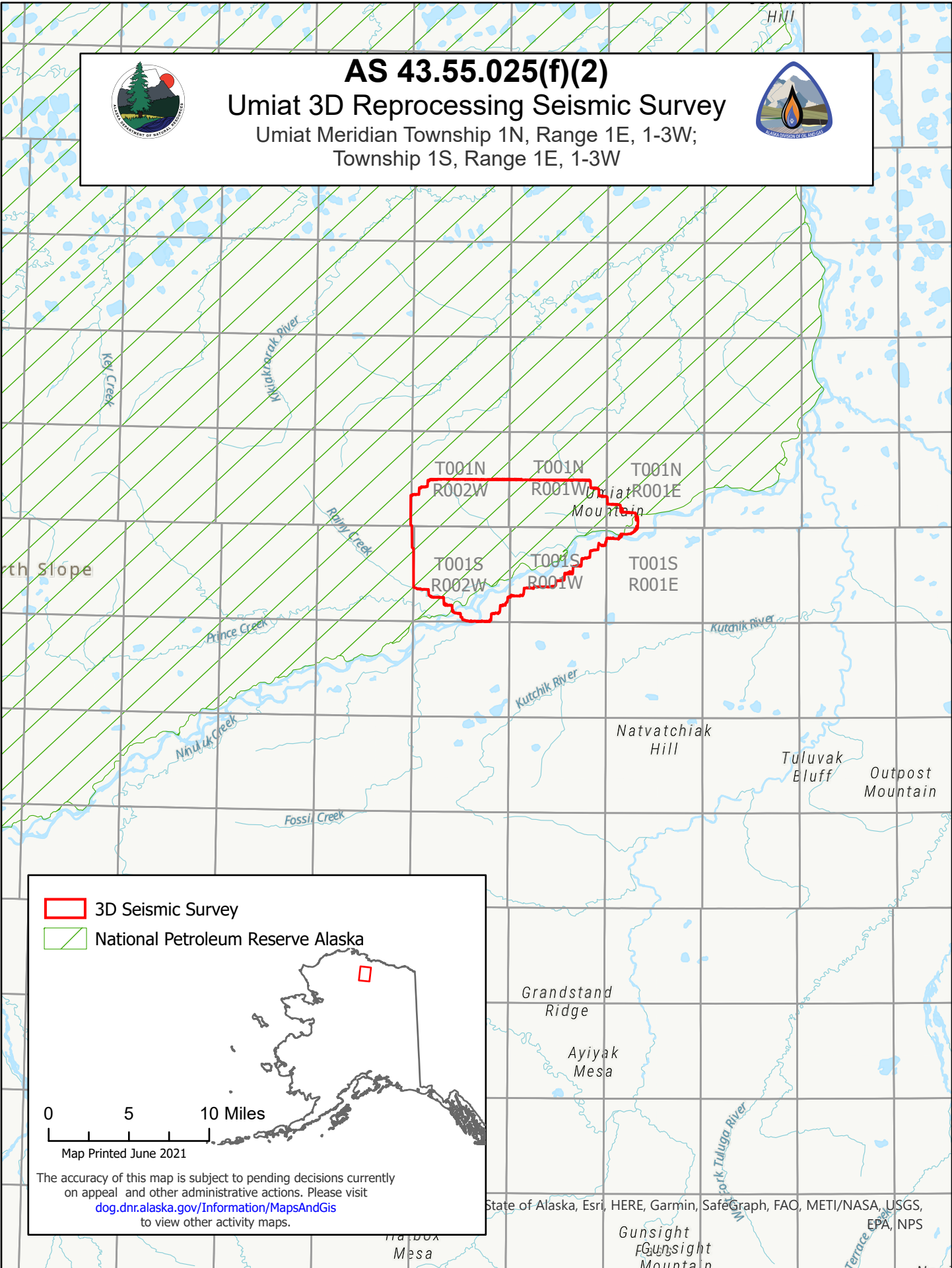

3D Seismic Survey

National Petroleum Reserve Alaska

0 5 10 Miles

Map Printed June 2021

The accuracy of this map is subject to pending decisions currently on appeal and other administrative actions. Please visit dog.dnr.alaska.gov/Information/MapsAndGis to view other activity maps.

State of Alaska, Esri, HERE, Garmin, SafeGraph, FAO, METI/NASA, USGS, EPA, NPS