

NOTES

1. All bearings shown hereon are based on record data from U.S. Survey No. 2050 Alaska situated within the village of Tetlin Alaska made by B. L.M. in May 1962, approved July 9, 1964.
2. All distances shown are in U.S. survey feet, adjusted to horizontal level but not to sea level distances.
3. Record bearings and distances appear in parentheses and are taken from B.L.M. plat of U.S. Survey No. 2050.
4. The metric data is shown hereon for informational purposes only.
5. The location of the local trail easements as shown hereon was established from Tetlin Village Photogrammetric map, dated 6/26/85.
6. This property is not subject to taxation as required by A.S. 40.15.020.
7. The TETLIN VILLAGE RUNWAY Centerline location was furnished by the TETLIN VILLAGE COUNCIL, legal description dated 27 May, 1983.

LEGEND

- △ U.S. BLM Land monument Brass cap on iron post, Rec.
- BLM Brass cap on iron post, Rec.
- Monument set this survey 2" Alum Cap on 36"x5/8" rebar
- () Record dist. and bearing
- Trail easement
- 3" Alum. cap photo control monument by O.T.

86-54
RECORDED - FILED
FBKS 25-46
DATE MAY 9 1986
TIME 3:31 P
Requester Charles Brooker
Address PO Box 84
TOK AK 99720

OWNERSHIP CERTIFICATION

I, the undersigned, hereby certify that I am the president of the Tetlin Native Corporation, and that the Tetlin Native Corporation, Tetlin, Alaska, is the owner of the land shown hereon, following passage of the A.N.C.S.A. of 1971, and that I approve this survey and plat for the Tetlin Native Corporation.

Date 5/7/86
President, Tetlin Native Corporation.

NOTARY'S ACKNOWLEDGEMENT

Subscribed and sworn to before me this 7th day of May, 1986.
Catherine L. Wilson
NOTARY FOR ALASKA
My Commission Expires 9-19-88

DEDICATION OF EASEMENTS, PUBLIC UTILITIES and RIGHT-OF-WAY

I, hereby dedicate for public or private use, as noted, all easements, public utility areas and right-of-ways as shown and described hereon.

Date 5/7/86 President, Tetlin Native Corporation

NOTARY'S ACKNOWLEDGEMENT

Subscribed and sworn to before me this 7th day of May, 1986.
Catherine L. Wilson
NOTARY FOR ALASKA
My Commission Expires 9-19-88

SURVEYOR'S CERTIFICATE

I, hereby certify that I am properly registered and licensed to practice land surveying in the State of Alaska, and that this plat represents a survey made by me or under my direct supervision and the monuments shown hereon actually exist as described, and that all dimensions and other details are correct.

Date 3/22/86 Reg. Number 32935

Charles A. Brooker
Registered Surveyor



SCALE

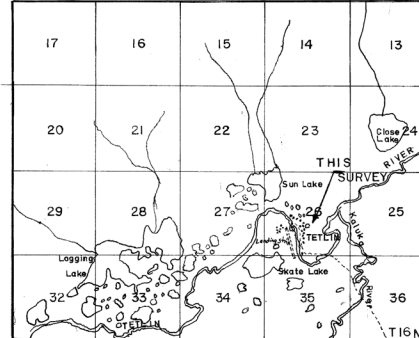
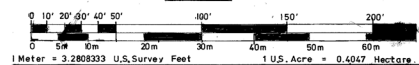

USGS TANACROSS A4-A3 ALASKA 1948 Scale 1"=1 mile

VICINITY MAP

Date of Survey Beginning 2/19/86 Ending 2/26/86
Name of Surveyor CHARLES BROKER
BOX 84
TOK, ALASKA

TETLIN NATIVE CORPORATION
TETLIN, ALASKA

TETLIN SCHOOL SITE SURVEY AND
SUBDIVISION OF LOT 1, U.S. SURVEY 2050
within Tetlin, Alaska and Protracted
Section 26, T16N, R15E, C.R.M. ALASKA
FOR: ALASKA GATEWAY SCHOOL DISTRICT
TOK, ALASKA
Scale 1" = 50' Drawn CAB 3/10/86 Sheet 1 of 2

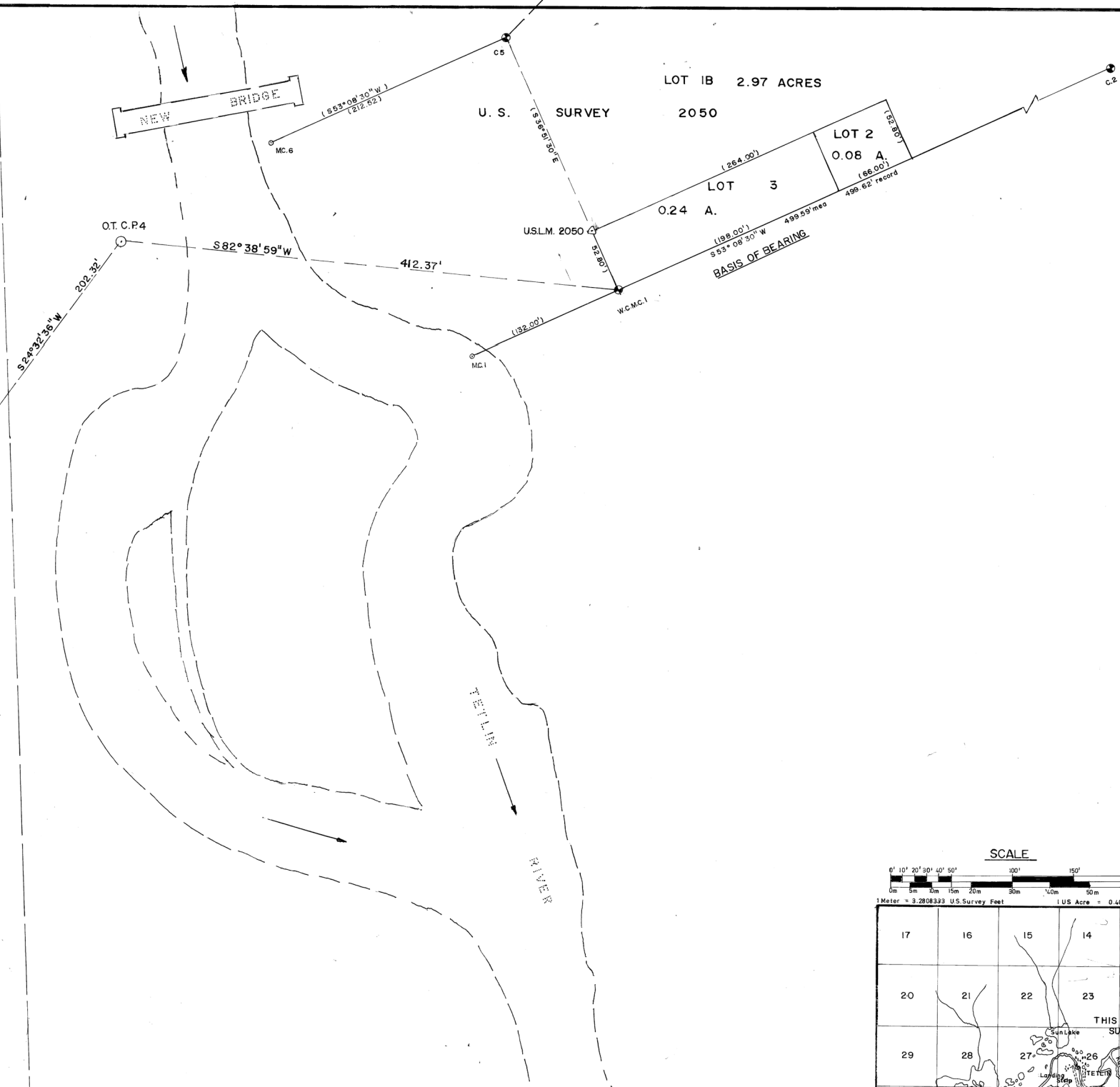
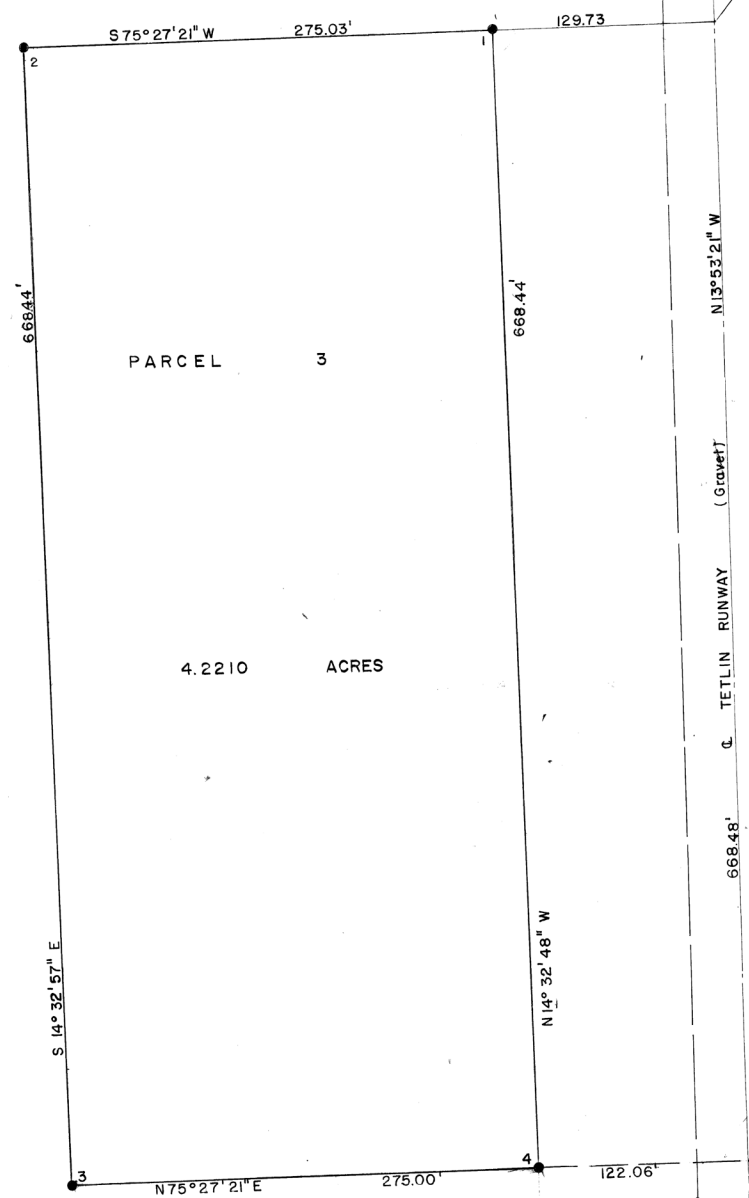
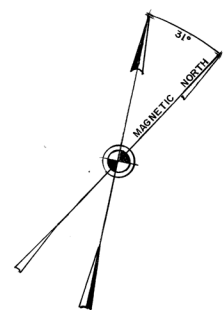

SURVEYOR'S CERTIFICATE

I, hereby certify that I am properly registered and licensed to practice land surveying in the State of Alaska and that this plat represents a survey made by me or under my direct supervision and the monuments shown hereon actually exist as described, and that all dimensions and other details are correct.

Date 5/2/86 Reg. Number 32935

Charles A. Broker
Registered Surveyor

86-54
RECORDED - FILED
FBKS
DATE MAY 9 1986
TIME 3:31 P.M.
Requested by CHARLES BROKER
Address PO BOX 54
TOK AK 99780

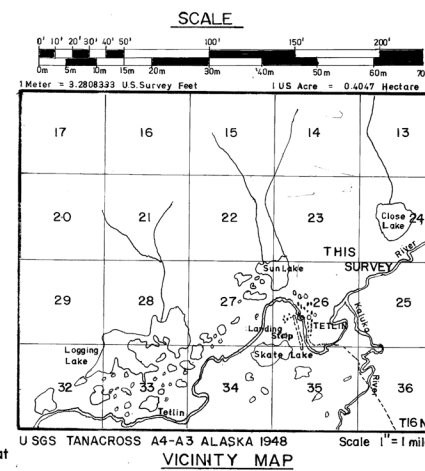

Date of Survey Beginning <u>3/26/86</u> Ending <u>3/30/86</u>	Name of Surveyor <u>CHARLES BROKER</u> <u>BOX 84</u> <u>TOK, ALASKA</u>
TETLIN NATIVE CORPORATION TETLIN, ALASKA	
TETLIN SCHOOL SITE SURVEY AND SUBDIVISION OF LOT 1, U.S. SURVEY 2050 within Tetlin, Alaska and Protracted Section 26, T16N, R15E, C.R.M. ALASKA	
FOR: ALASKA GATEWAY SCHOOL DISTRICT TOK, ALASKA	
Scale <u>1" = 50 feet</u>	Drawn <u>C.A.B 4/23/86</u> Sheet <u>2 of 2</u>